



**Finanziato  
dall'Unione europea**  
NextGenerationEU



*Ministero dell'Istruzione  
dell'Università e Ricerca*



**REGIONE  
SICILIANA**



**Comune di Pietraperzia**

*Libero Consorzio Comunale di Enna*

## **PROGETTO DEFINITIVO ED ESECUTIVO**

(redatto ai sensi dell'art.23 del D.Lgs 50/2016 e ss.mm.ii.)

**OGGETTO: "Interventi di messa in sicurezza e riqualificazione dell'edificio scolastico  
G.Verga" CUP: J46F19000020001**



**D. STRUTTURALE – INTERVENTI DI MESSA IN SICUREZZA**

**ELABORATO n. D.4.2)**

**RISULTATI GRAFICI CORPO B – STATO ATTUALE**

Visti:

**IL TECNICO**  
Arch. Sheila VINTI

**IL RUP**  
Geom. Rocco BONGIOVANNI

Pietraperzia li 24/09/2022

Arch. Sheila Vinti – Studio Tecnico Via S.Pertini n°34, 92020 Racalmuto (AG)  
Mail: archsheilavinti@gmail.com – pec: archsheilavinti@archiworldpec.it

**RAPPRESENTAZIONI GRAFICHE OUTPUT STRUTTURA**

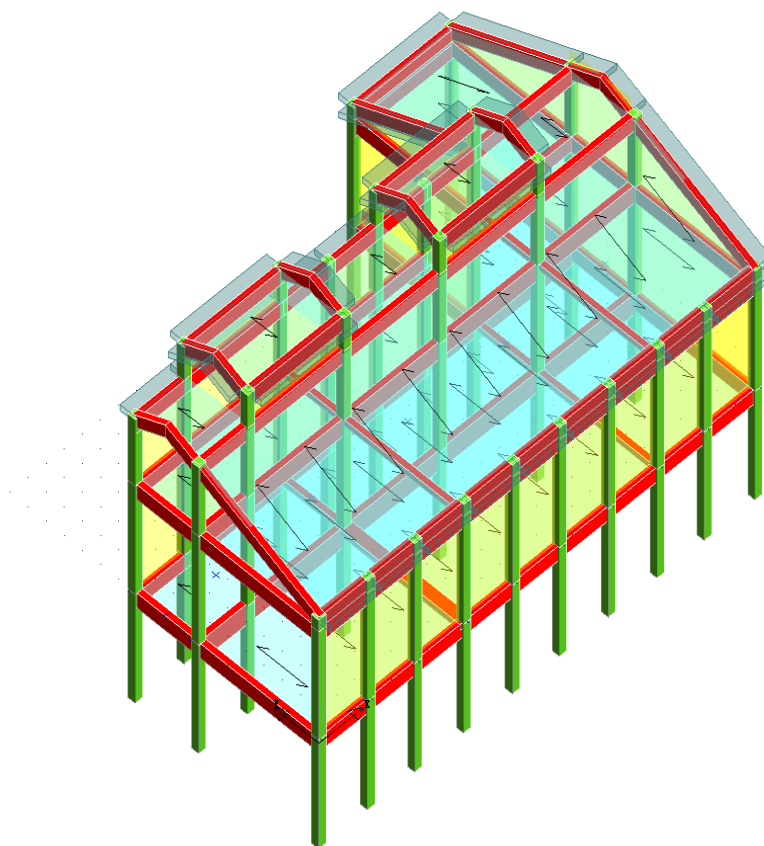

IMMAGINE

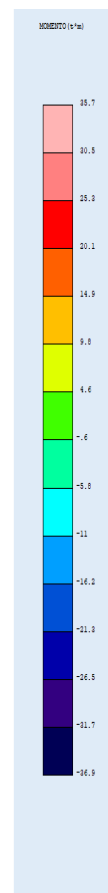
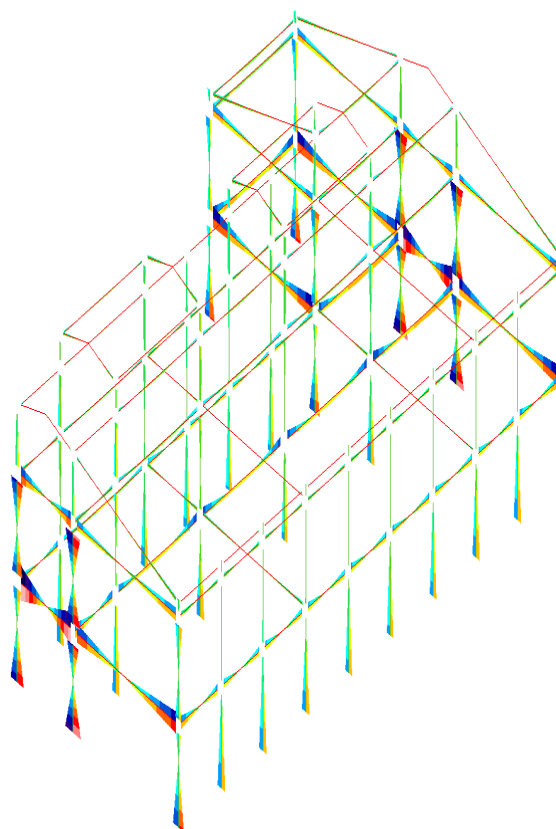

MOMENTO COMB.INVILUPPO X

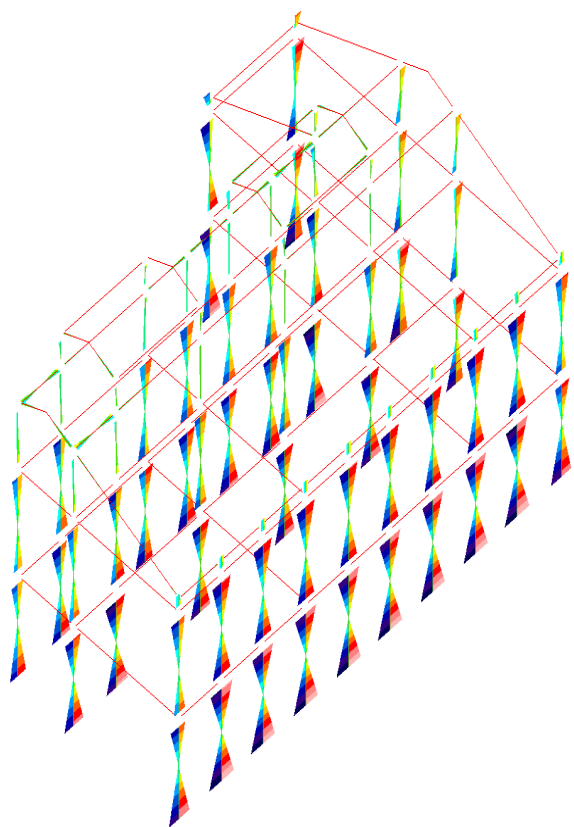

MOMENTO (kNm)



MOMENTO COMB. INVILUPPO Y

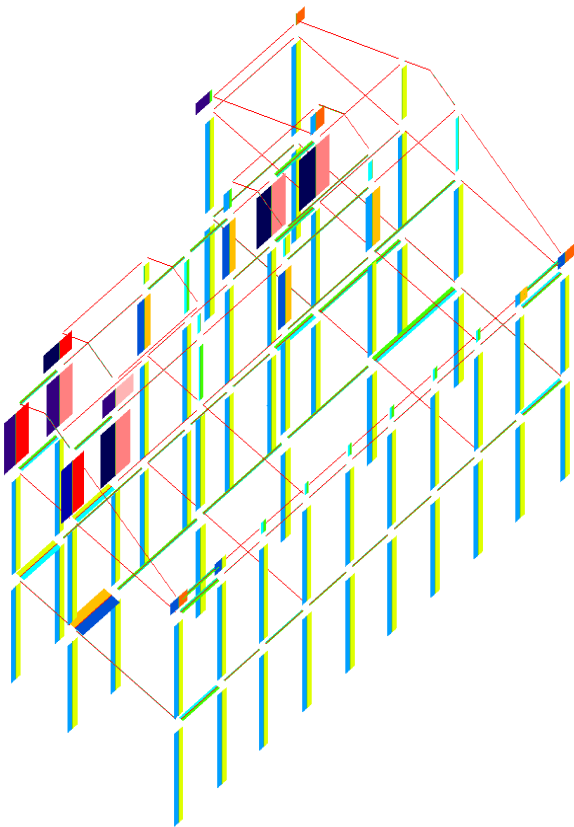

MOMENTO (kNm)

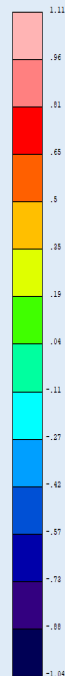

MOMENTO COMB. INVILUPPO Z

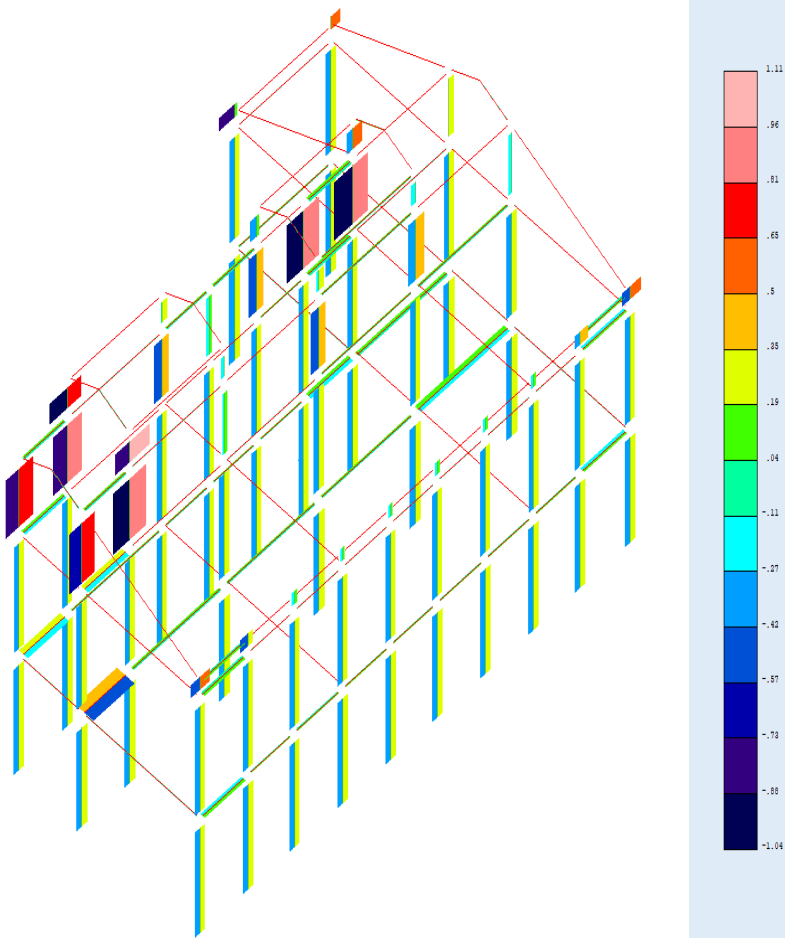

MOMENTO COMB.INVILUPPO

SPETTRI DI PROGETTO

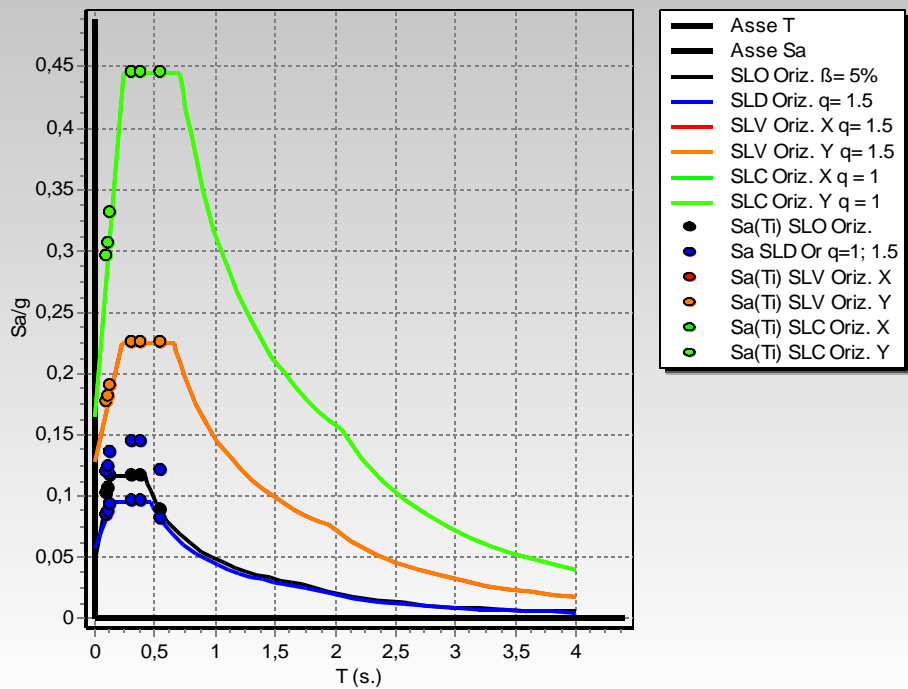

prosp3d

RAPPRESENTAZIONI GRAFICHE OUTPUT STRUTTURA

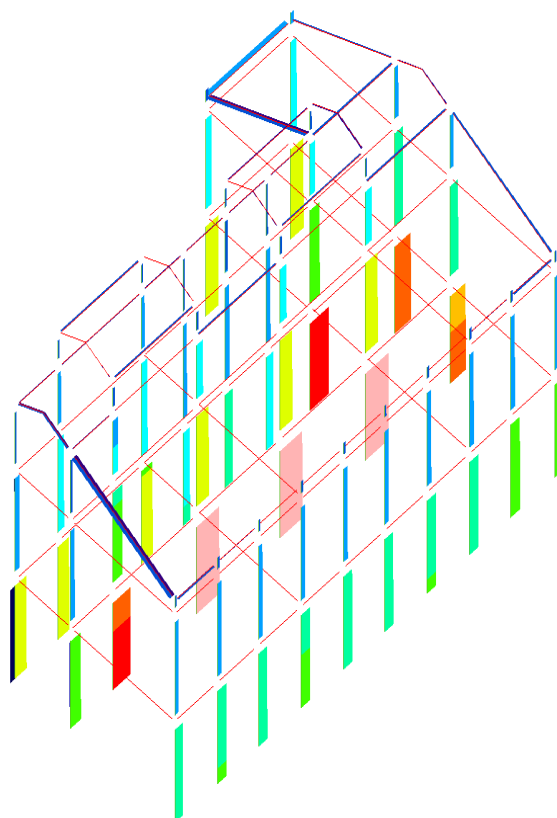

SFORZO NORMALE (N)

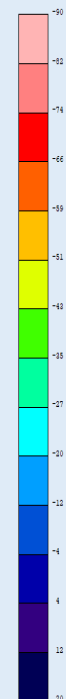

SFORZO NORMALE COMB.INVILUPPO

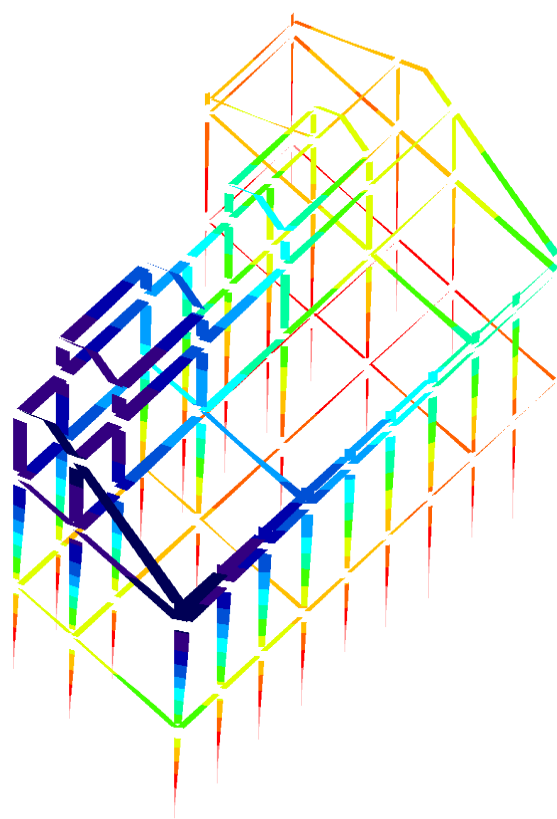

SPOSTAMENTI ASTE  
(mm)

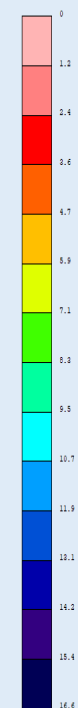

SPOSTAMENTI ASTE COMBINAZ.N. 9

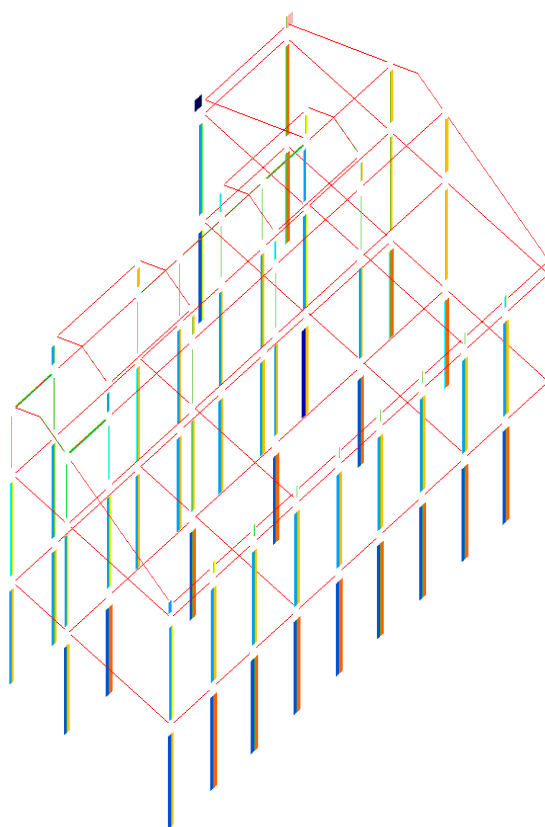

TAGLIO (h)

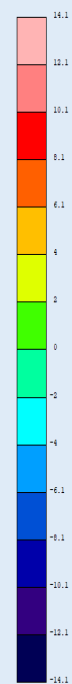

TAGLIO COMB.INVILUPPO X

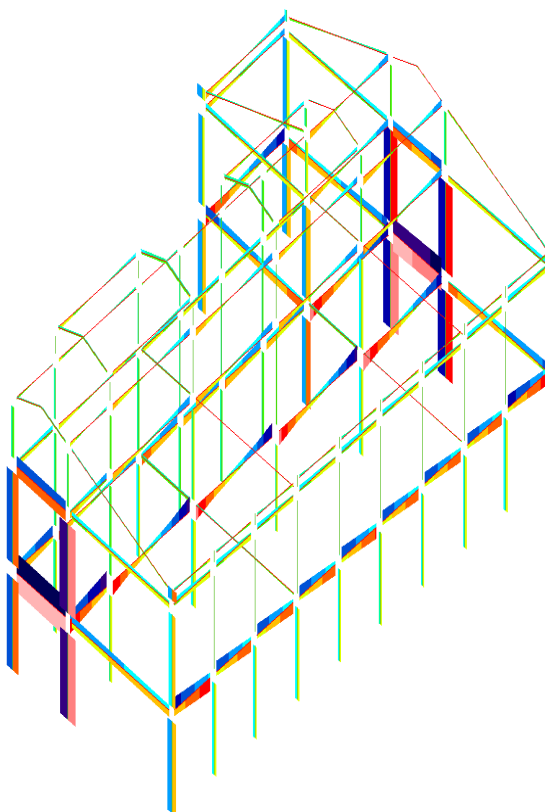

TAGLIO (h)

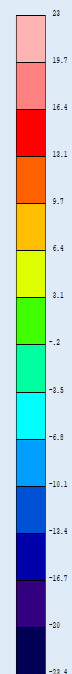

TAGLIO COMB.INVILUPPO Y

**RAPPRESENTAZIONI GRAFICHE OUTPUT STRUTTURA**

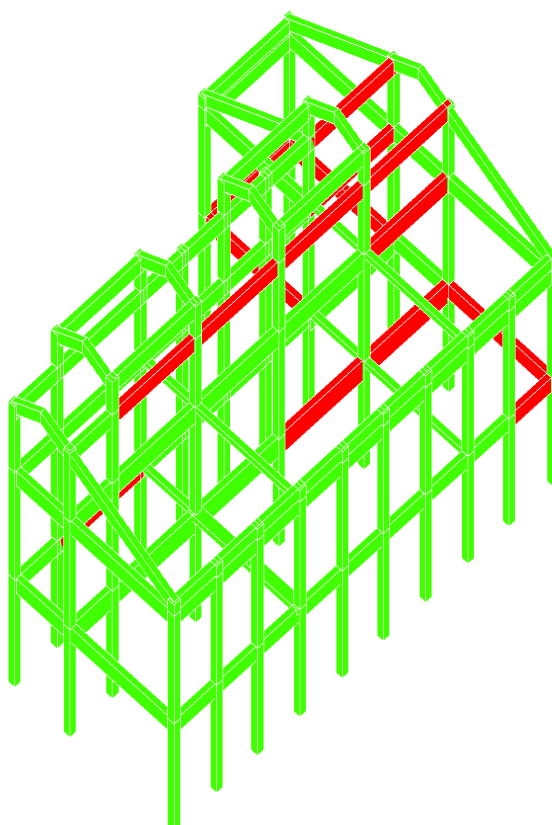

VERIFICA ASTE  
A PRESSO-FLESSIONE



VERIFICA ASTE A PRESSO-FLESSIONE

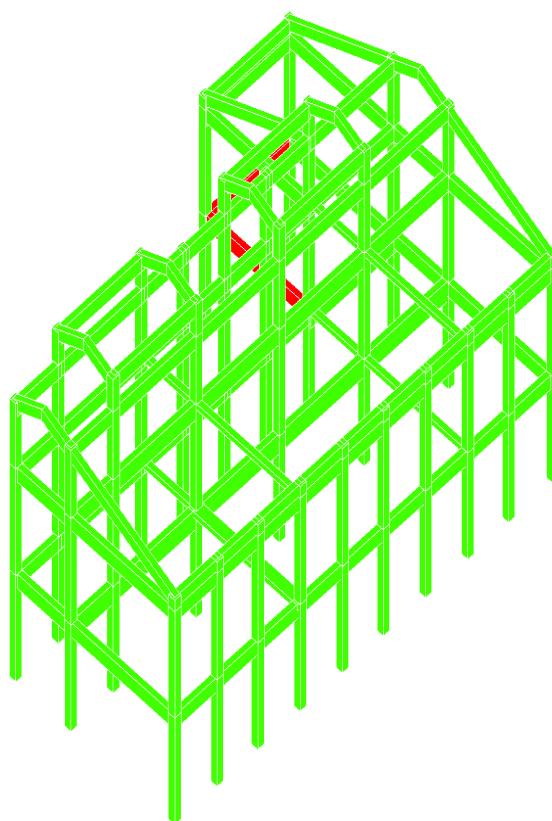

VERIFICA ASTE  
A FESSURAZIONE



VERIFICA ASTE A FESSURAZIONE

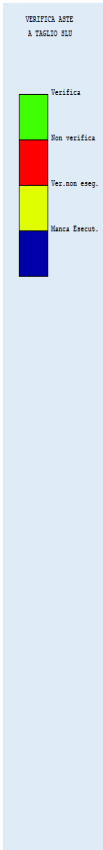
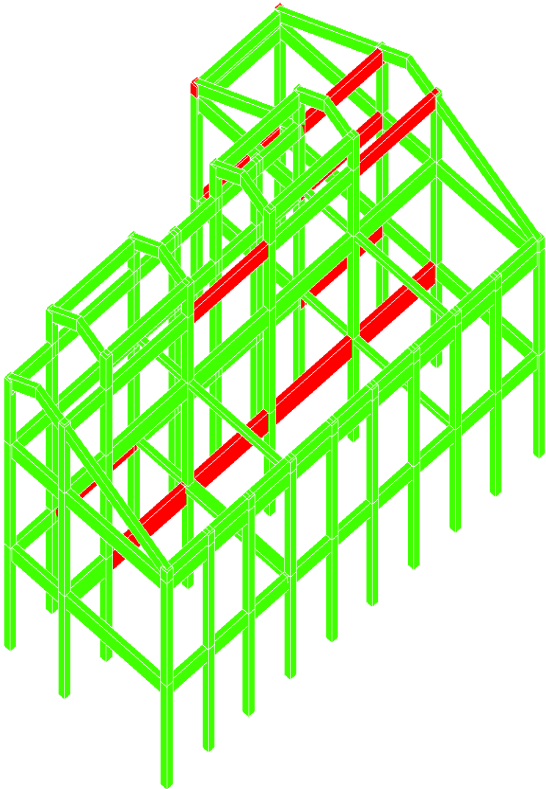

VERIFICA ASTE A TAGLIO SLU

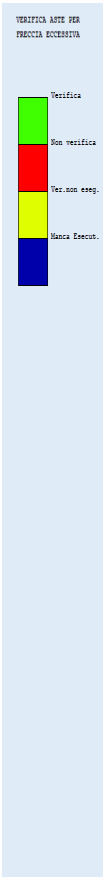
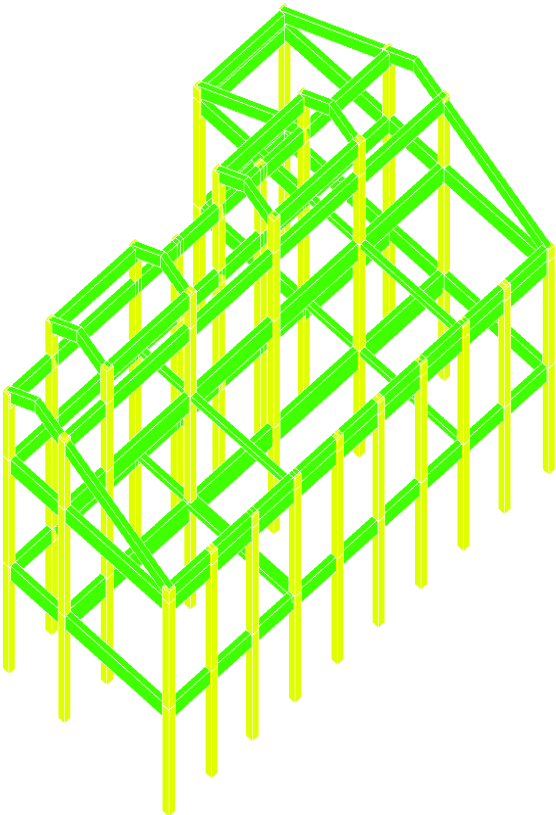

VERIFICA ASTE PER FRECCIA ECCESSIVA