



REPUBBLICA ITALIANA



UNIONE EUROPEA



REGIONE SICILIANA



COMUNE DI PALAZZO ADRIANO
Città Metropolitana di Palermo

Fondi del Piano di Azione e Coesione (POC 2014/2020) da destinare ai comuni ai sensi del comma 22 dell'art. 7 della L.R. 3/16 e del comma 7 dell'art. 21 della L.R. 8/17 - Linea di intervento 3.1.4.2 (Sviluppo Urbano Sostenibile) PO FESR 2007/2013

PROGETTO PER IL MIGLIORAMENTO DEL PAESAGGIO CULTURALE URBANO DELLE TRE CITTADELLE ATTRAVERSO IL RESTAURO DELLE 24 FONTANE E L'ADEGUAMENTO SISMICO DI UN EDIFICIO COMUNALE DA DESTINARE A CENTRO DI MICRO RACCOLTA DELLE FRAZIONI DIFFERENZIATE DEI RIFIUTI URBANI SPECIALI (.....in sintonia con la convenzione Europea del paesaggio e con la strategia tecnica Europea per l'ambiente urbano)

PROGETTO ESECUTIVO

Art. 23 comma 8 del D.Lgs. 50/2016 e ss.mm.ii.

PARTICOLARI COSTRUTTIVI

Tavola

S-08

SCALA

varie



PARERI:

Comune di Palazzo Adriano

Città Metropolitana di Palermo

Ufficio Tecnico - III Settore - Urbanistico e Ambiente

VISTO il Progetto Esecutivo SI ESPRIME

PARERE TECNICO FAVOREVOLE

ai sensi dell'art. 5, comma 3 della Legge Regionale
n. 12 del 12/07/2011

Palazzo Adriano li,

09 AGO. 2019

Il R.U.P.

Geom. Francesco LA SALA



Comune di Palazzo Adriano

Città Metropolitana di Palermo

Ufficio Tecnico - III Settore - Urbanistico e Ambiente

VERIFICA del progetto esecutivo ai sensi dell'art. 26, comma 1
e 6 del D.Lgs n. 50 del 18/04/2016 e s.m.i. e VALIDAZIONE
POSITIVA ai sensi dell'art. 26, comma 8 del D.Lgs n. 50 del
18/04/2016 e s.m.i.

Palazzo Adriano li,

09 AGO. 2019

Il R.U.P.

Geom. Francesco LA SALA



IL SINDACO

Geom. Nicolò GRANA'

Data:

09 AGO. 2019



Aggiornamento:

Variante:

PROGETTAZIONE - UFFICIO TECNICO 3° SETTORE

PROGETTISTA E CSP

Arch. Giovanni SPERANZA

Il R.U.P.

Geom. Francesco LA SALA

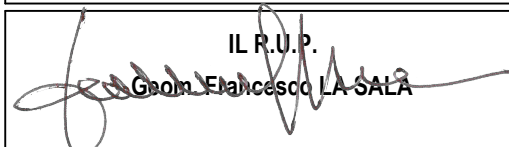

Comune di PALAZZO ADRIANO

Provincia di PALERMO

ESECUTIVI DI CANTIERE

Consolidamenti - intonaco armato

Oggetto: PROGETTO PER IL MIGLIORAMENTO DEL PAESAGGIO CULTURALE URBANO
DELLE TRE CITTADELLE ATTRAVERSO IL RESTAURO DELLE 24 FONTANE
E L'ADEGUAMENTO SISMICO DI UN EDIFICIO COMUNALE DA DESTINARE
A CENTRO DI MICRO RACCOLTA DELLE FRAZIONI DIFFERENZIATE DEI R.U.S.

Ditta: Comune di Palazzo Adriano

Data: 09/08/2019

Materiali

CLS
C25/30
ACCIAIO LONGITUDINALI
B450C
ACCIAIO STAFFE
B450C

Il Progettista
Arch Giovanni Speranza

Il Direttore dei lavori

Il Calcolatore
Arch Giovanni Speranza

Muratura Parete 2 Piano 1

1

9

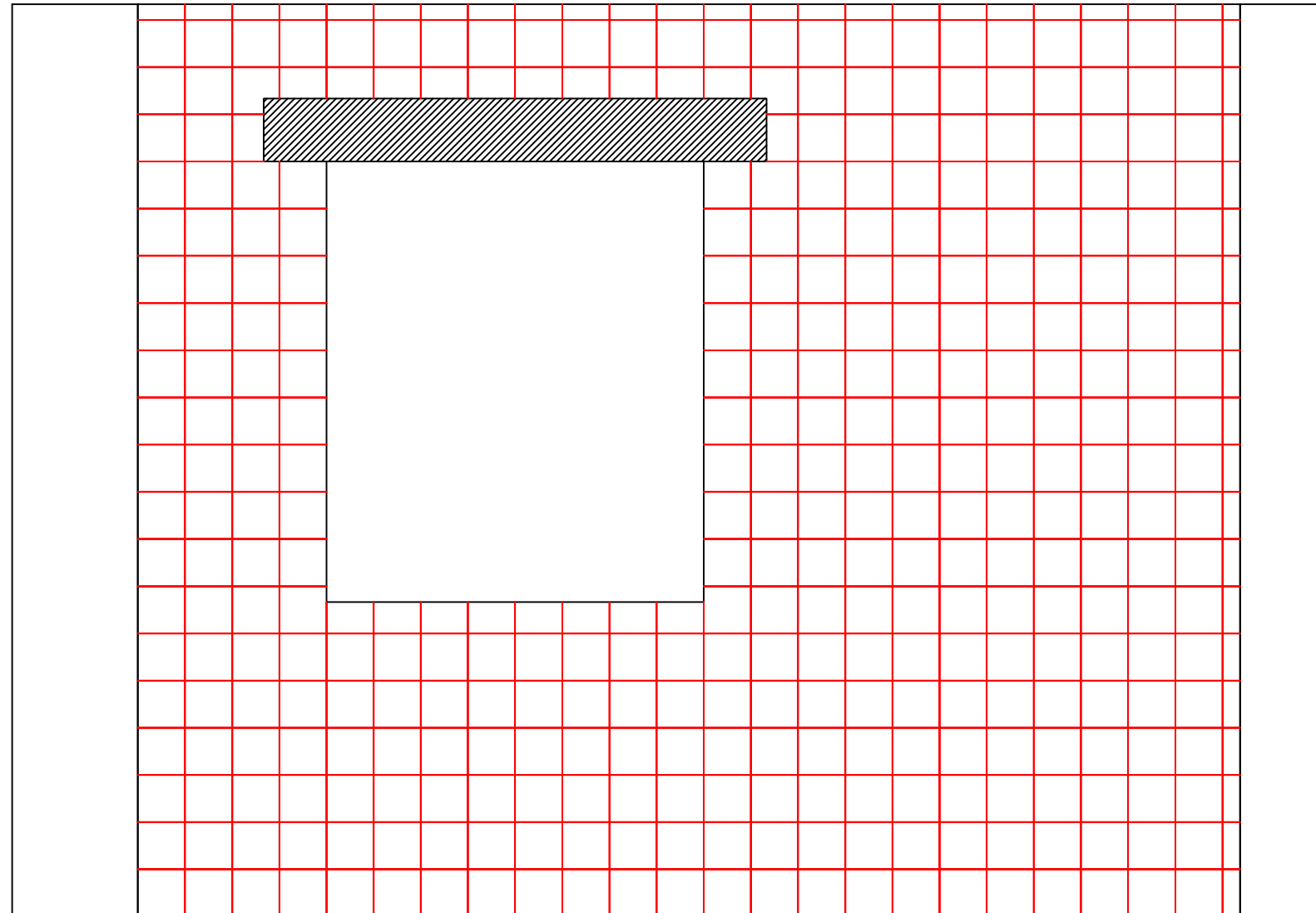

Intonaco armato

Spessore parete: 3 cm

Rete elettrosaldata: Ø 8 - Maglia 15x15

Connettori trasversali: Ø8 - 4/mq

Intonaco armato

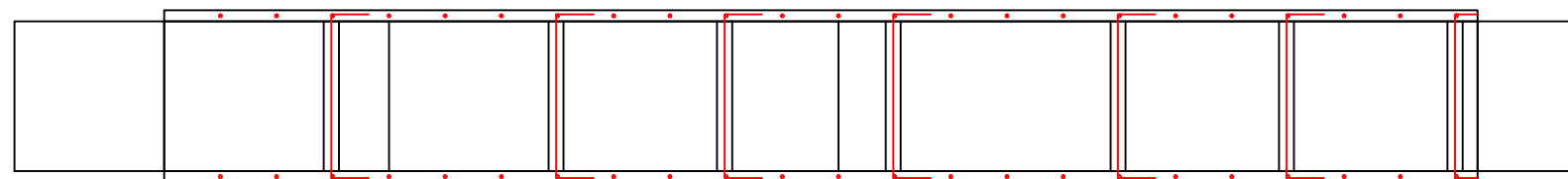

10
43
10
Connettori trasversali L= 63 cm

Scala 1:20

Muratura Parete 3 Piano 1

2

3

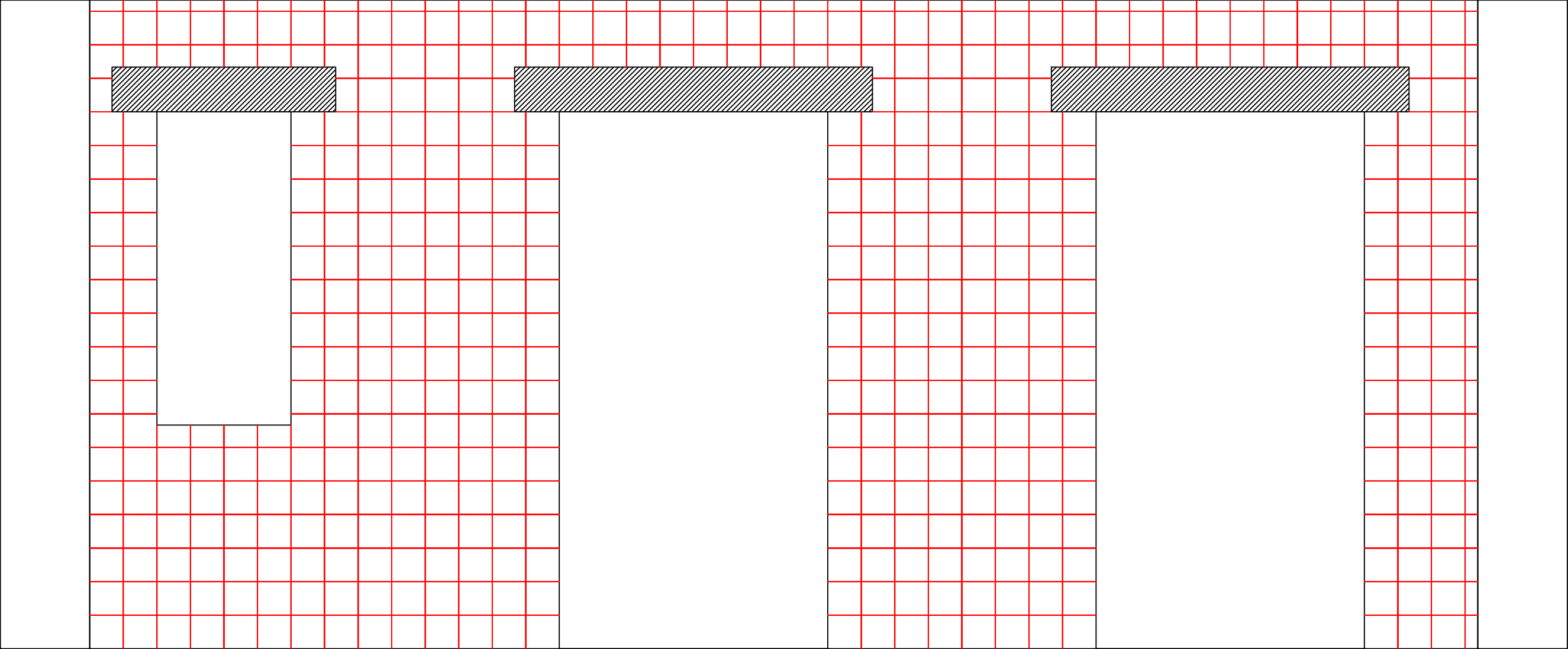

Intonaco armato

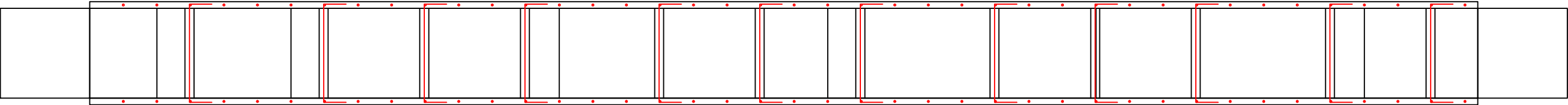

Connettori trasversali L= 63 cm

Intonaco armato
Spessore parete: 3 cm
Rete elettrosaldada: Ø 8 - Maglia 15x15
Connettori trasversali: Ø8 - 4/mq

Scala 1:20

6

Muratura Parete 4 Piano 1

2

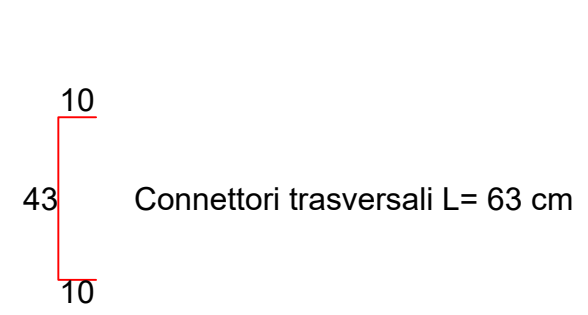
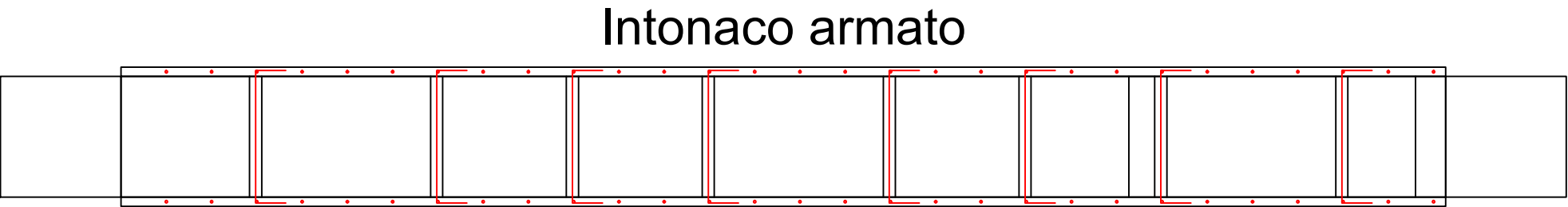
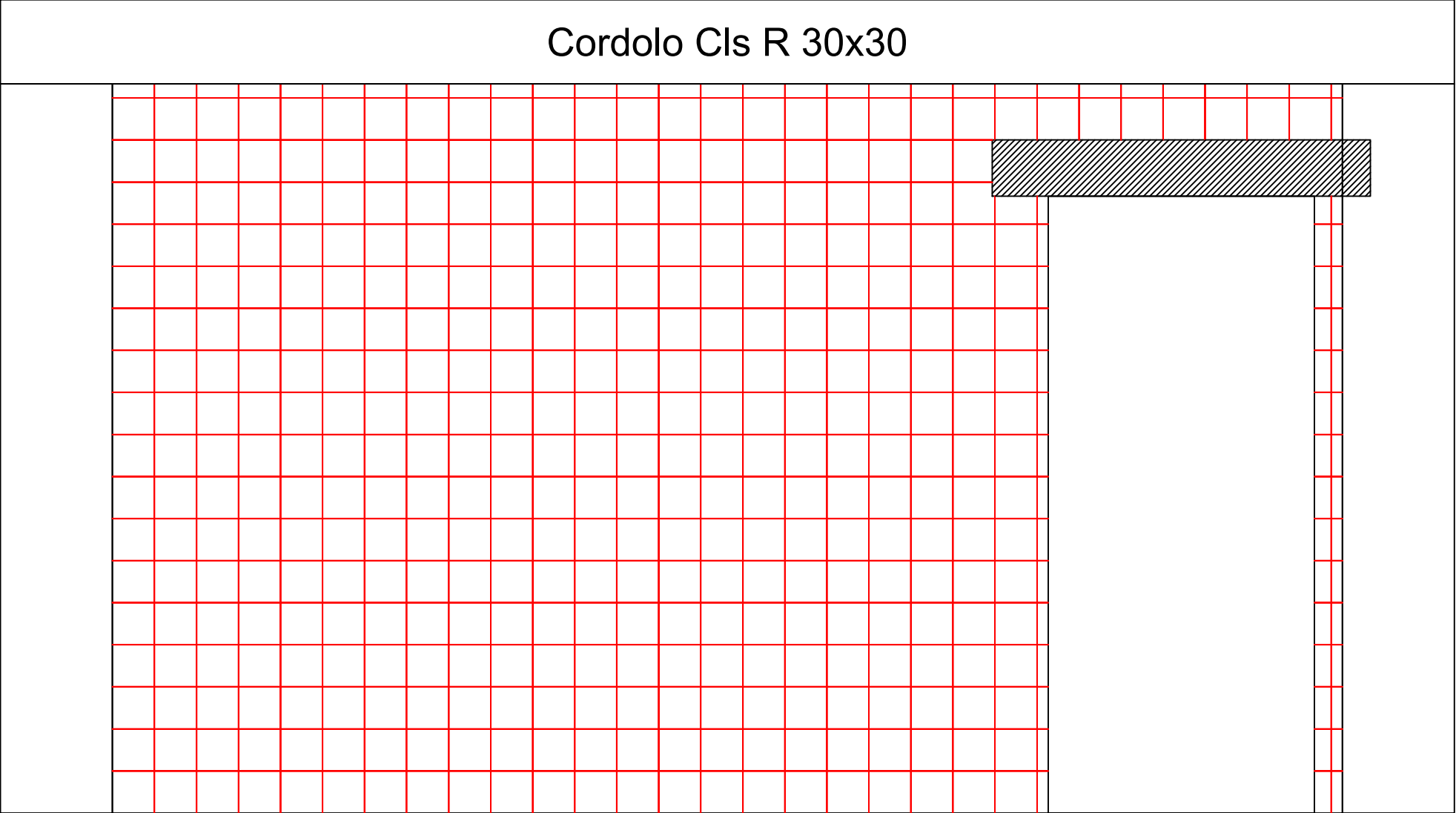

Intonaco armato

Spessore parete: 3 cm

Rete elettrosaldada: Ø 8 - Maglia 15x15

Connettori trasversali: Ø8 - 4/mq

Scala 1:20

Muratura Parete 5 Piano 1

9

2

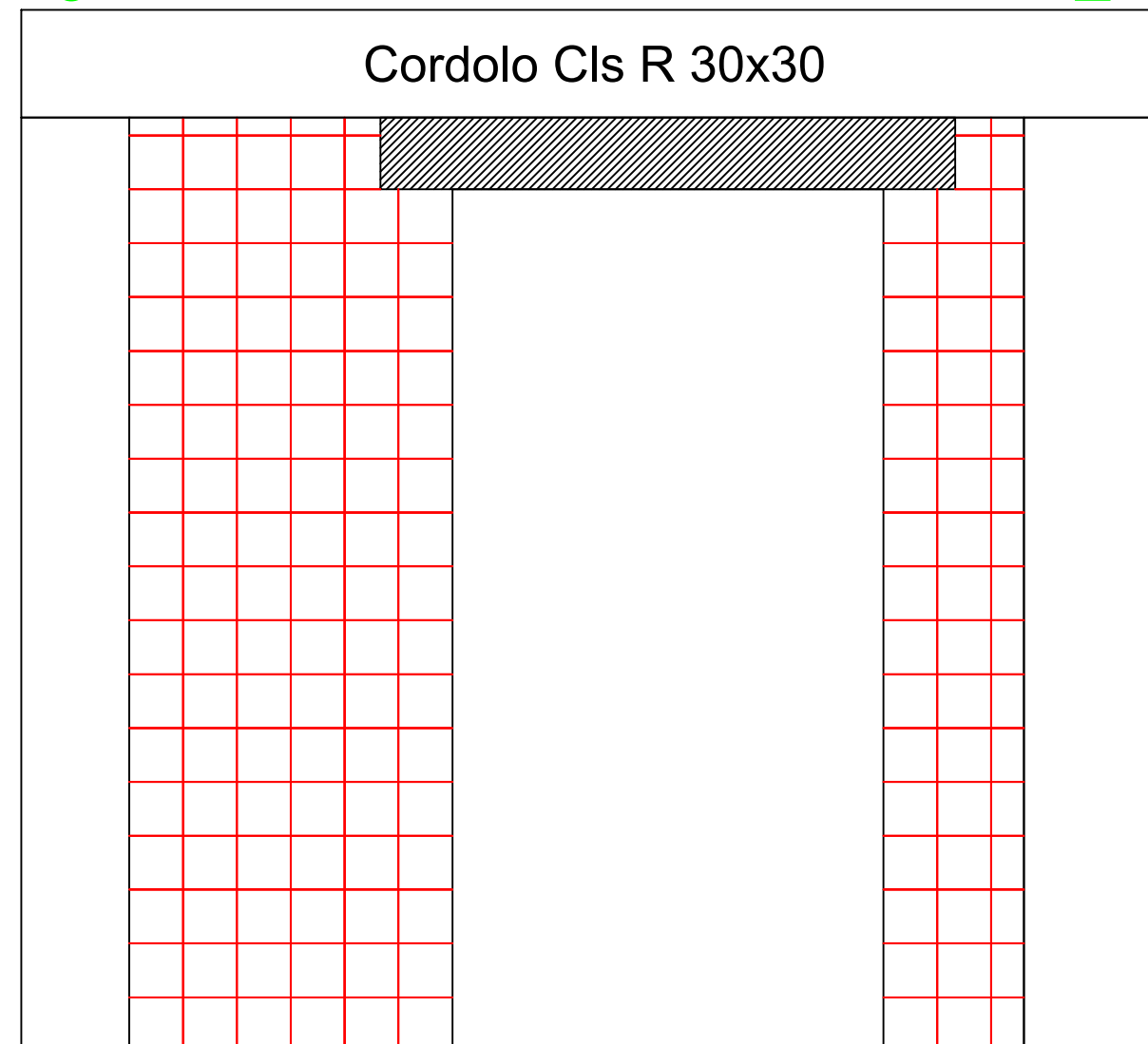

Intonaco armato

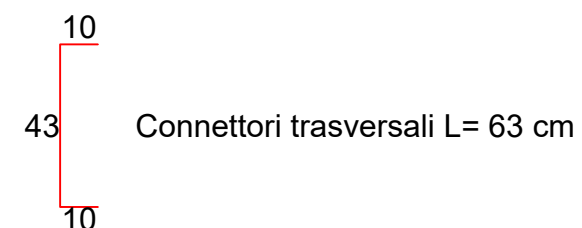
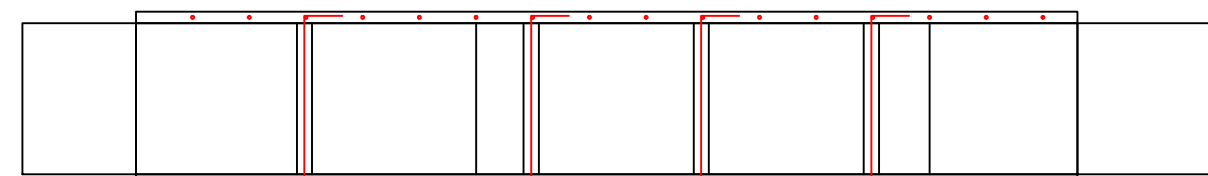

Intonaco armato

Spessore parete: 3 cm

Rete elettrosaldada: Ø 8 - Maglia 15x15

Connettori trasversali: Ø8 - 4/mq

Scala 1:20

Muratura Parete 2 Piano 2

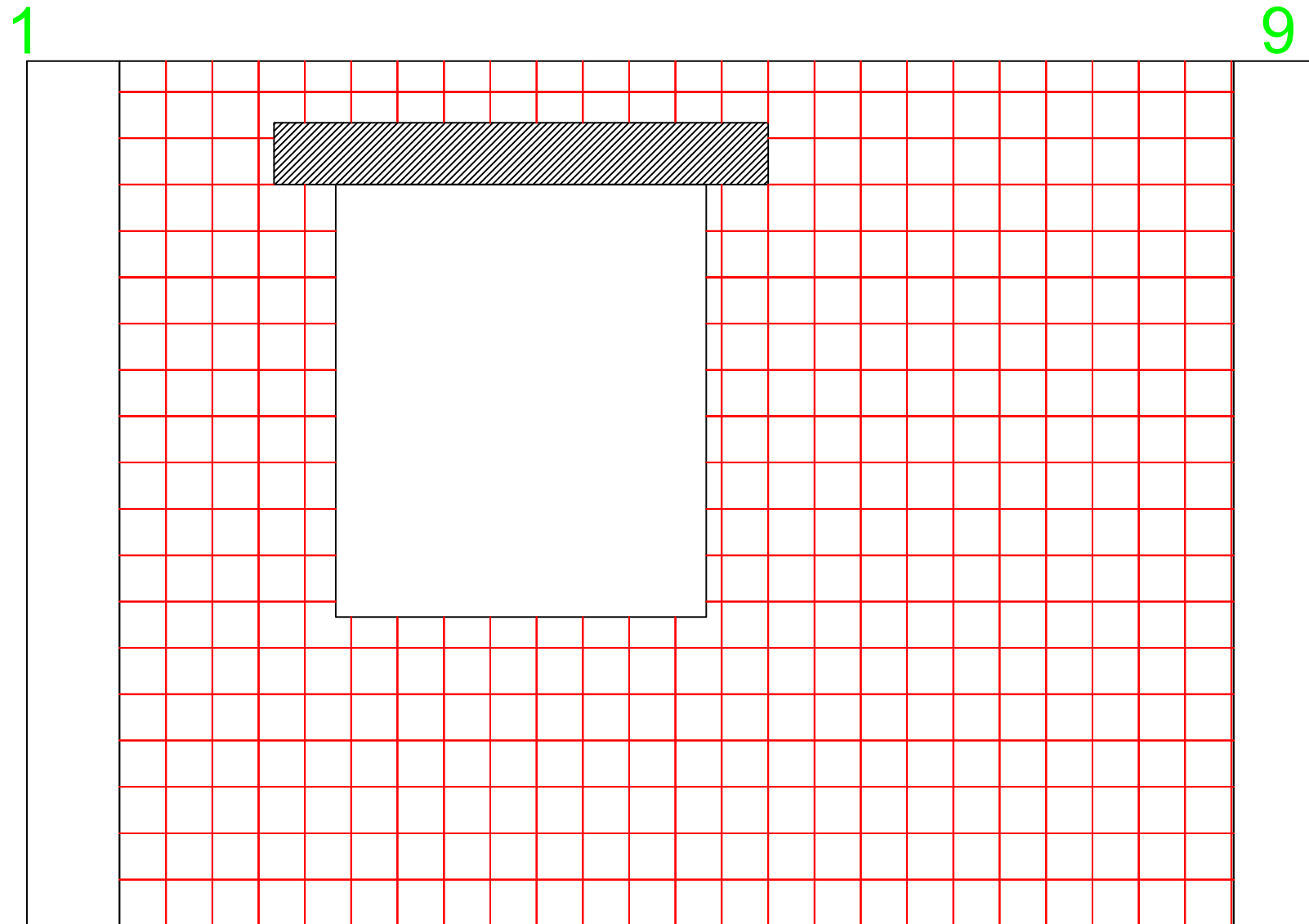

Intonaco armato

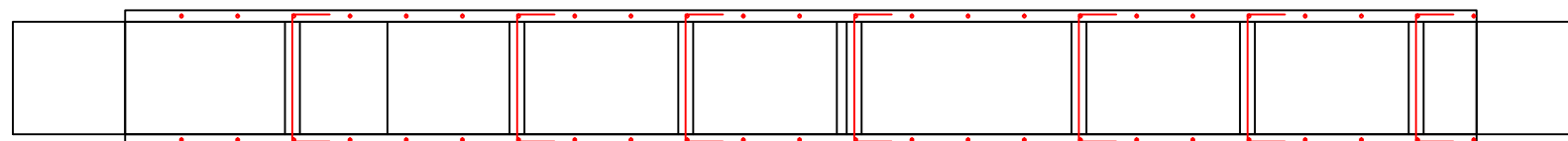

10
33
10
Connettori trasversali L= 53 cm

Intonaco armato

Spessore parete: 3 cm

Rete elettrosaldada: Ø 8 - Maglia 15x15

Connettori trasversali: Ø8 - 4/mq

Scala 1:20

Muratura Parete 3 Piano 2

2

3

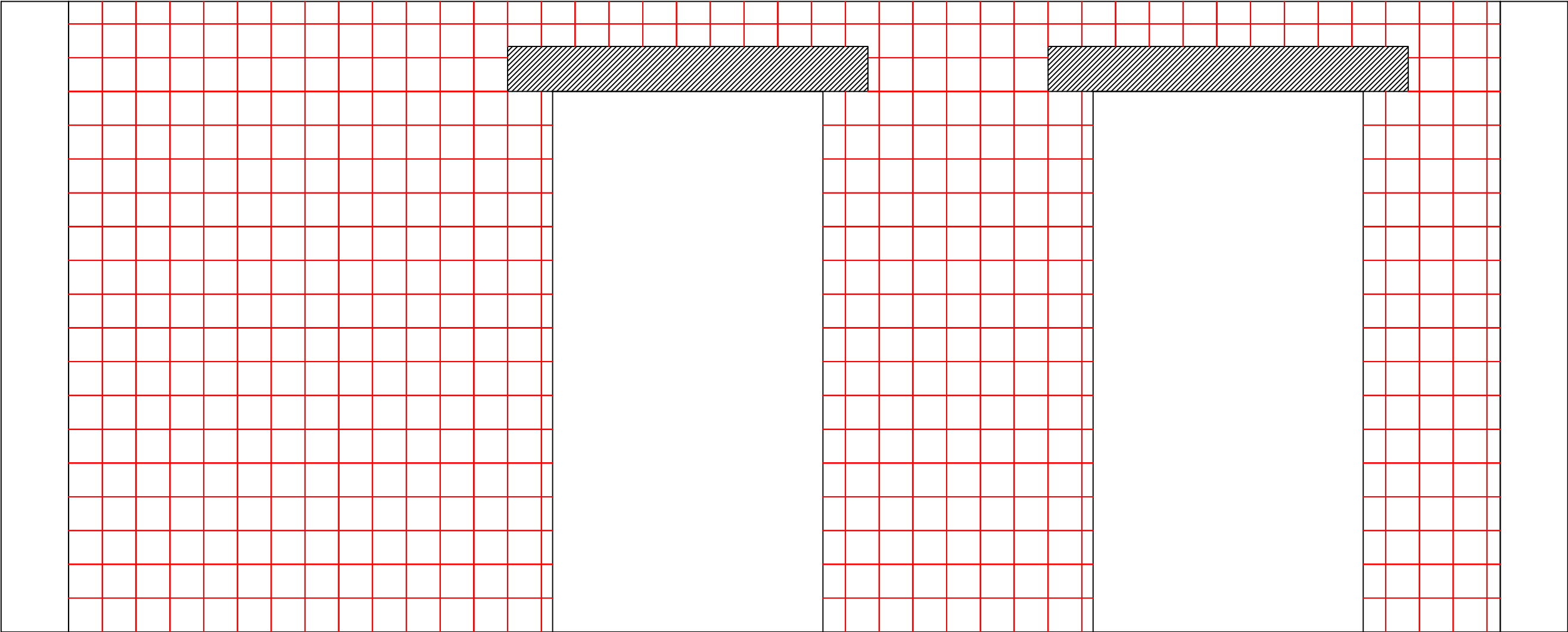

Intonaco armato

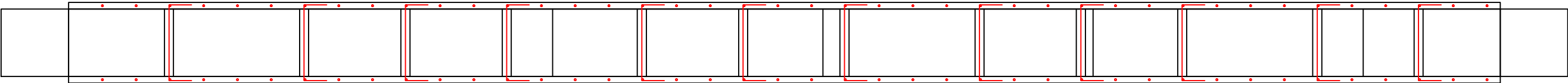

Intonaco armato

Spessore parete: 3 cm

Rete elettrosaldada: Ø 8 - Maglia 15x15

Connettori trasversali: Ø8 - 4/mq

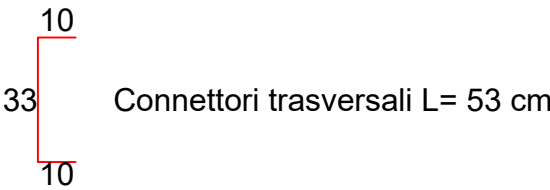

Scala 1:20

6

Muratura Parete 4 Piano 2

2

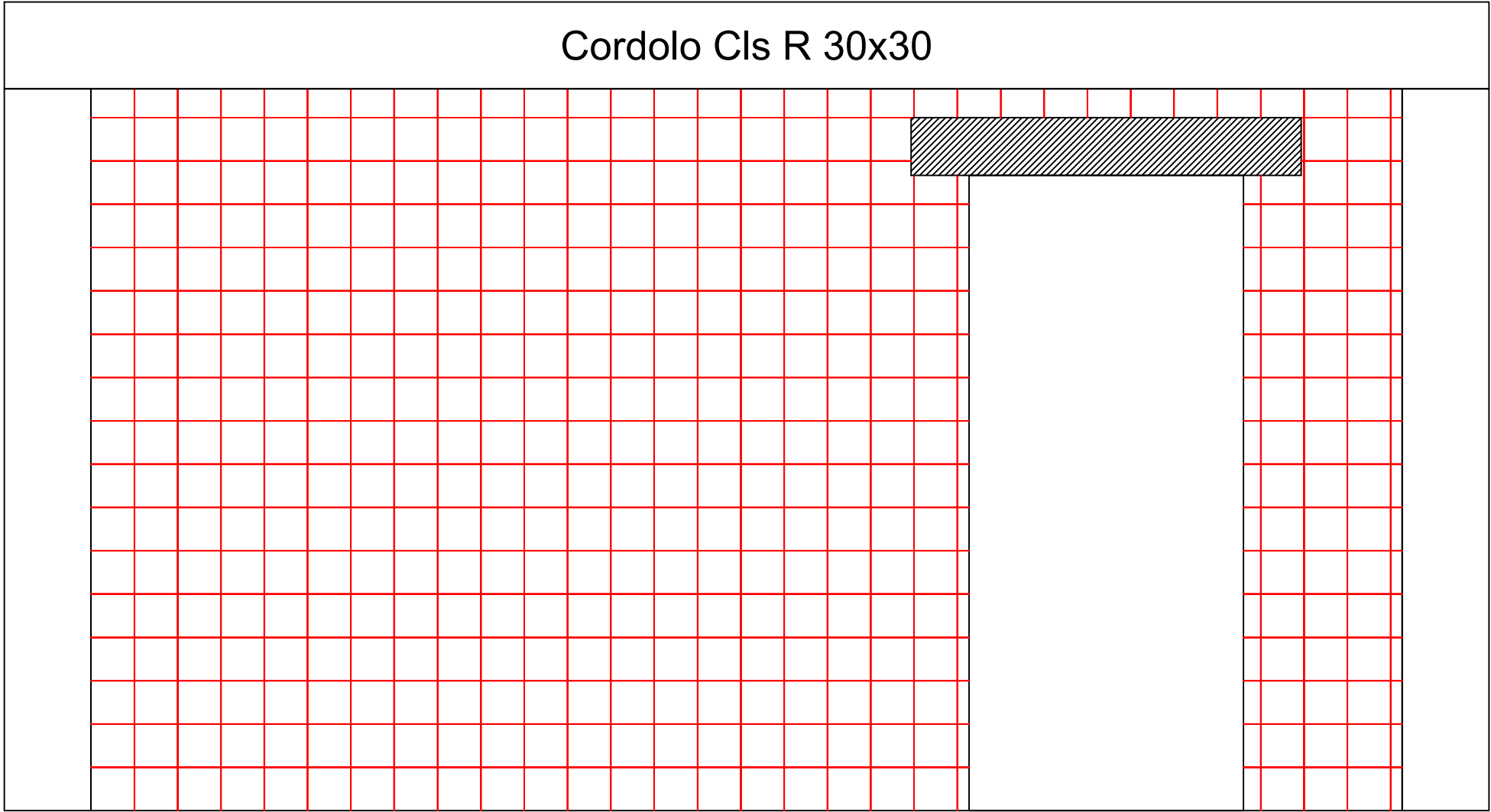

Intonaco armato

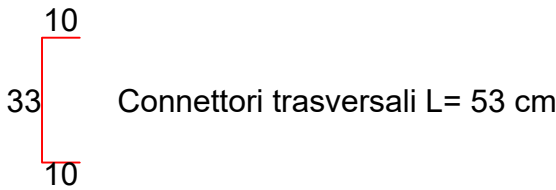
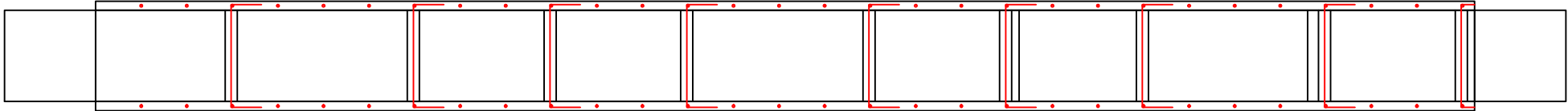

Intonaco armato

Spessore parete: 3 cm

Rete elettrosaldada: Ø 8 - Maglia 15x15

Connettori trasversali: Ø8 - 4/mq

Scala 1:20

Muratura Parete 5 Piano 2

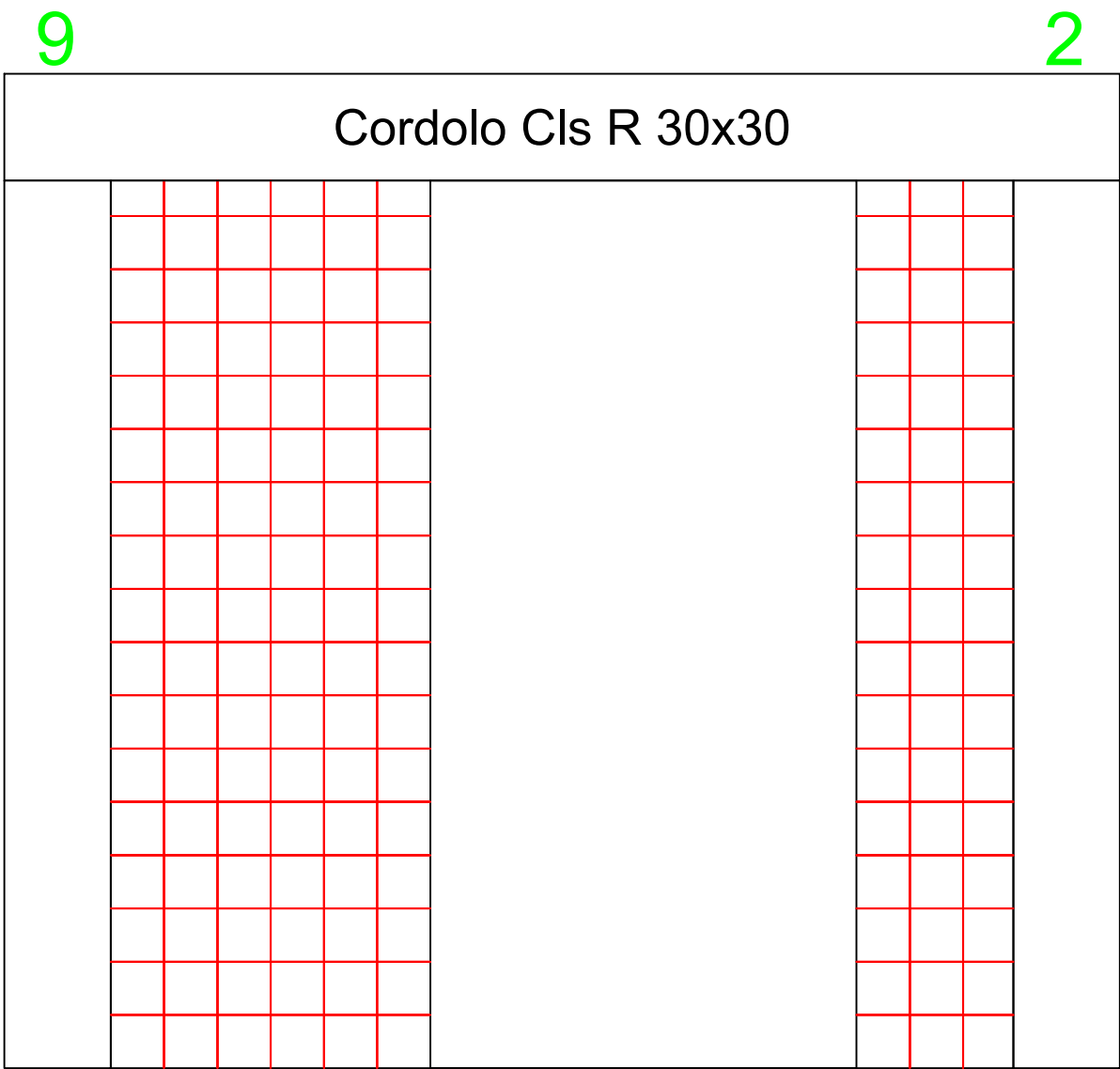

Intonaco armato

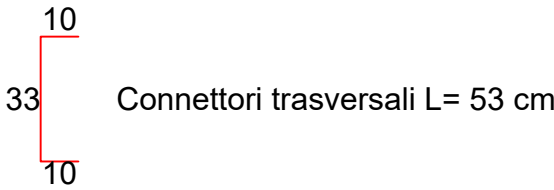
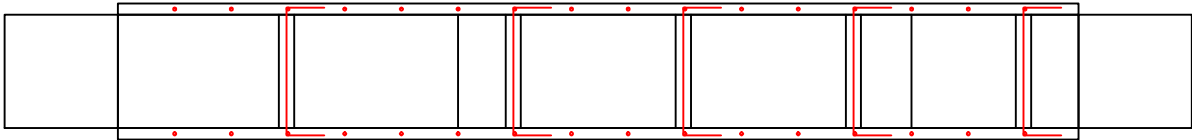

Intonaco armato

Spessore parete: 3 cm
Rete elettrosaldata: Ø 8 - Maglia 15x15
Connettori trasversali: Ø8 - 4/mq

Scala 1:20

Muratura Parete 2 Piano 3

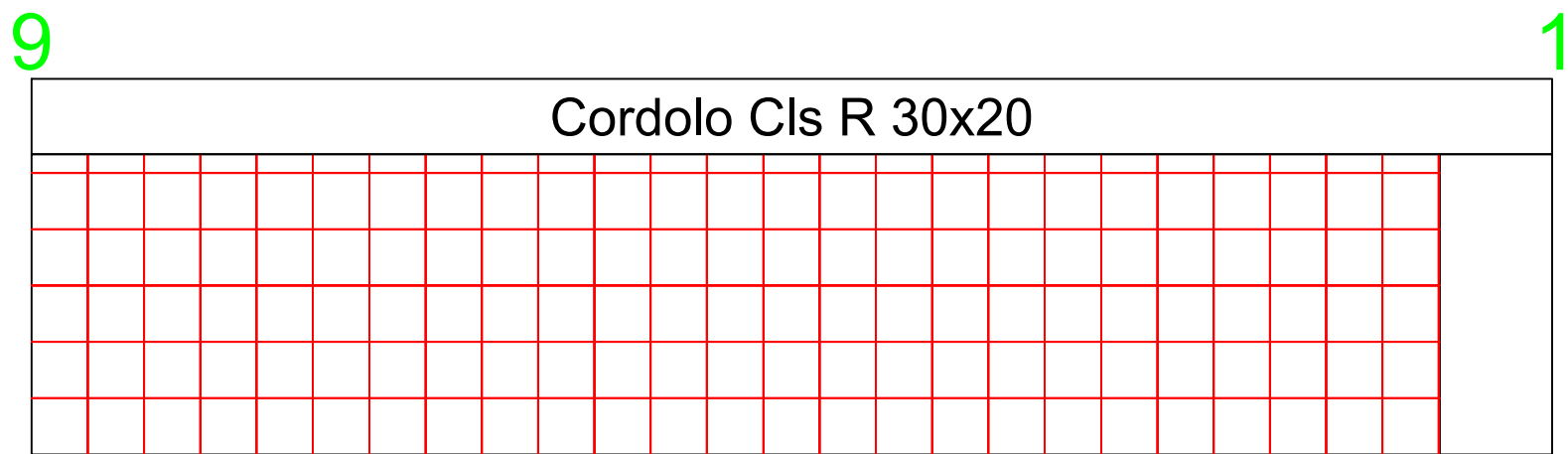

Intonaco armato

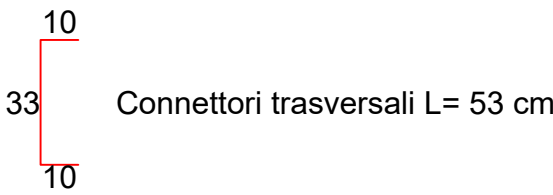
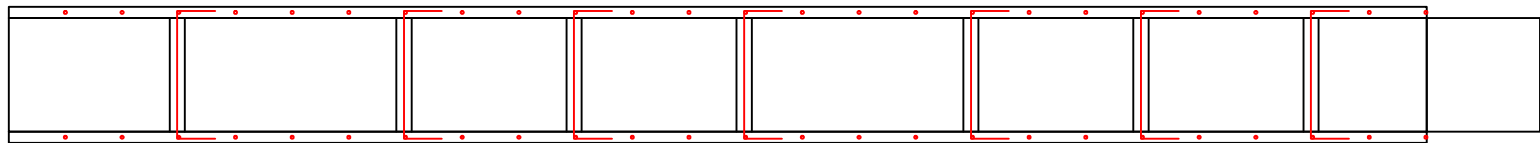

Intonaco armato

Spessore parete: 3 cm

Rete elettrosaldada: Ø 8 - Maglia 15x15

Connettori trasversali: Ø8 - 4/mq

Muratura Parete 3 Piano 3

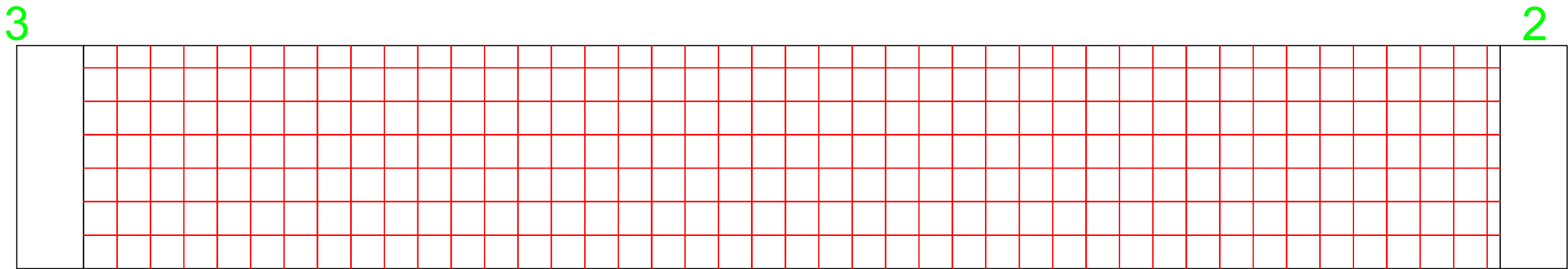

Intonaco armato

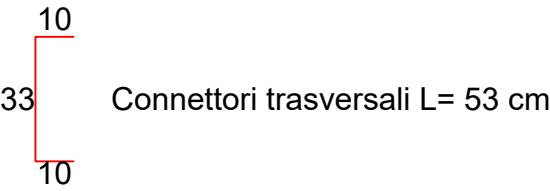
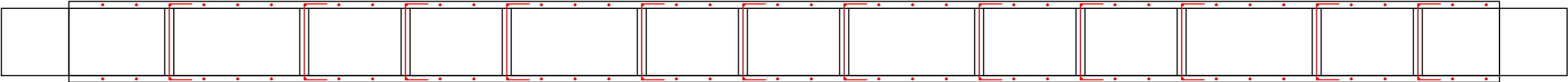

Intonaco armato

Spessore parete: 3 cm

Rete elettrosaldata: Ø 8 - Maglia 15x15

Connettori trasversali: Ø8 - 4/mq

Scala 1:20

Muratura Parete 4 Piano 3

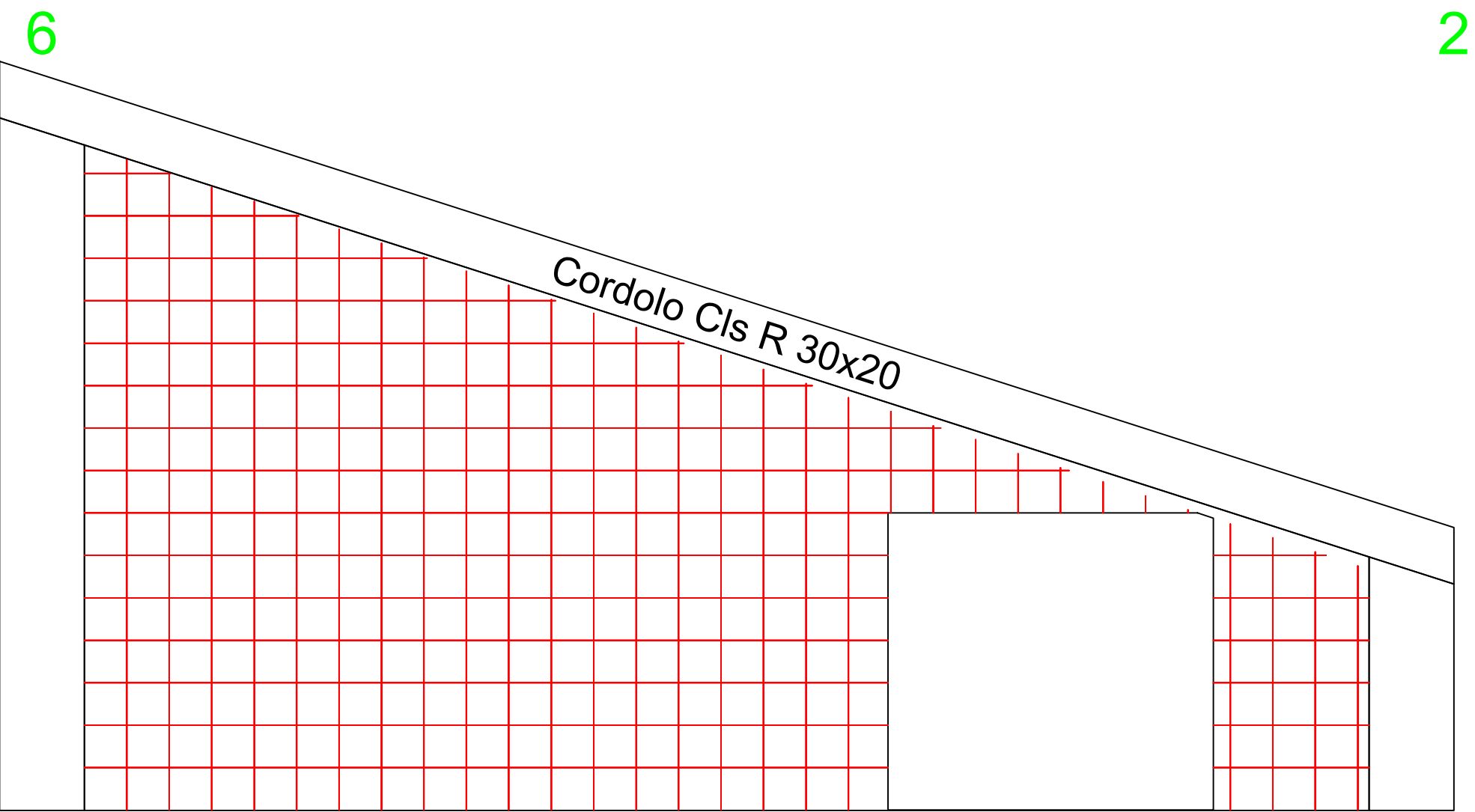

Intonaco armato

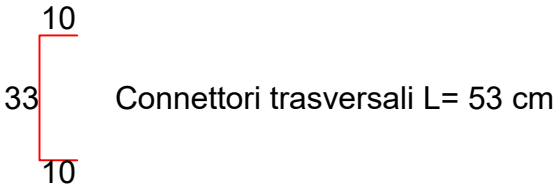
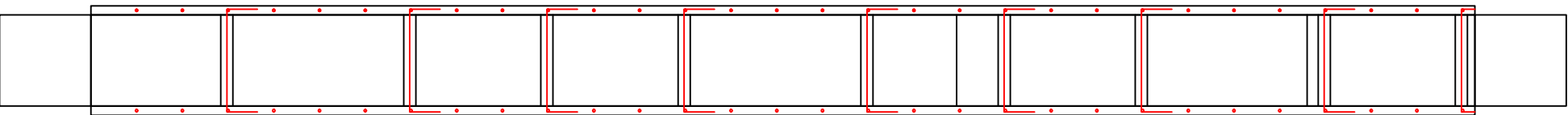

Intonaco armato
Spessore parete: 3 cm
Rete elettrosaldata: Ø 8 - Maglia 15x15
Connettori trasversali: Ø8 - 4/mq

Scala 1:20

Muratura Parete 5 Piano 3

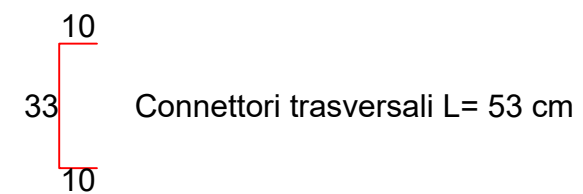
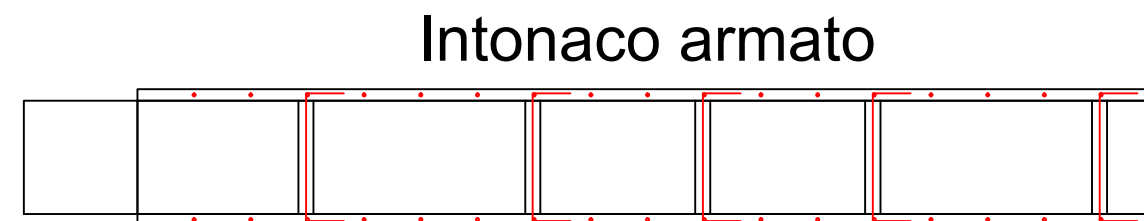
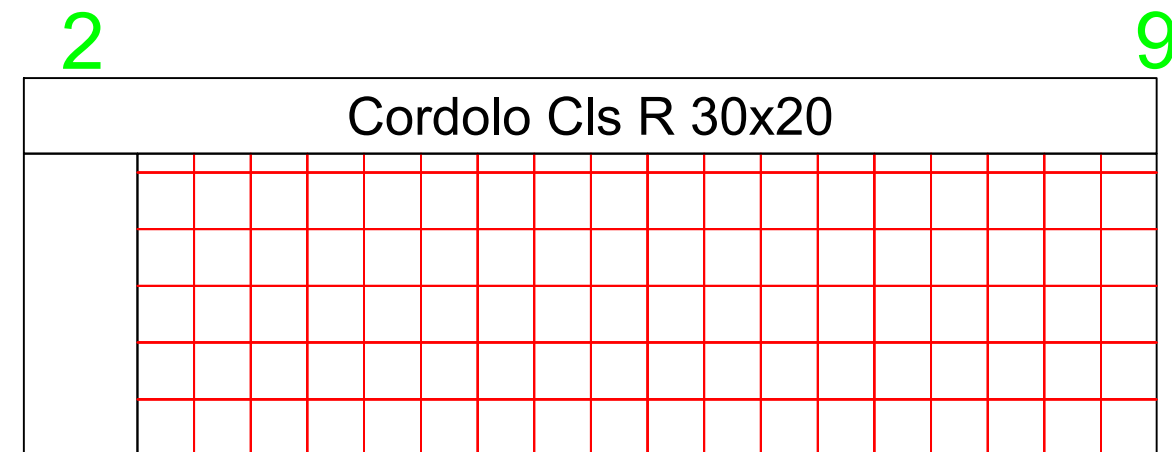

Intonaco armato

Spessore parete: 3 cm

Rete elettrosaldada: Ø 8 - Maglia 15x15

Connettori trasversali: Ø8 - 4/mq

Scala 1:20

Muratura Parete 1 Piano 4

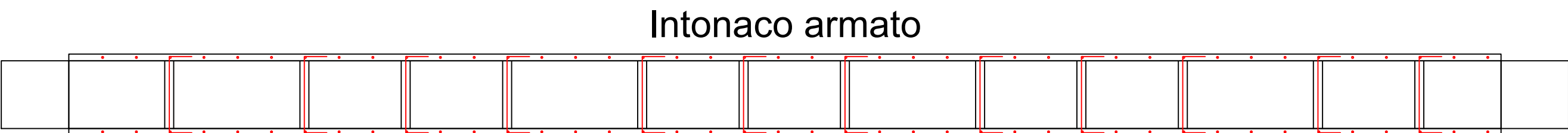
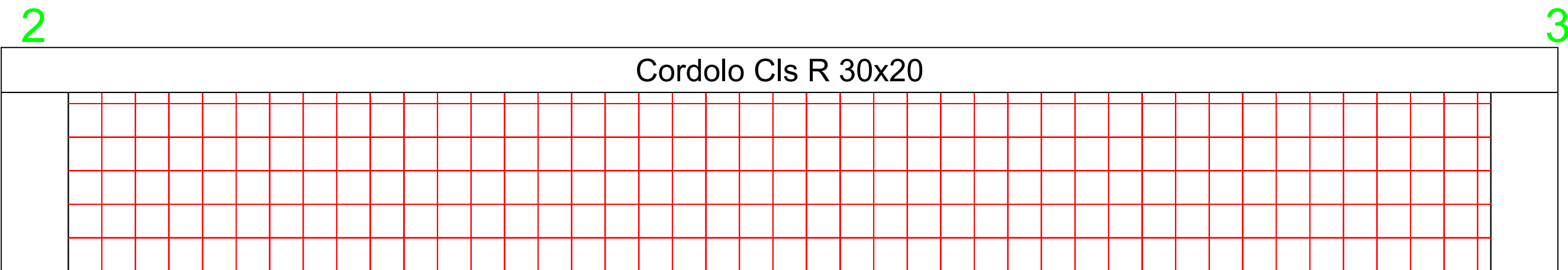

10
33
10

Connettori trasversali L= 53 cm

Intonaco armato
Spessore parete: 3 cm
Rete elettrosaldata: Ø 8 - Maglia 15x15
Connettori trasversali: Ø8 - 4/mq

Scala 1:20

Muratura Parete 2 Piano 4

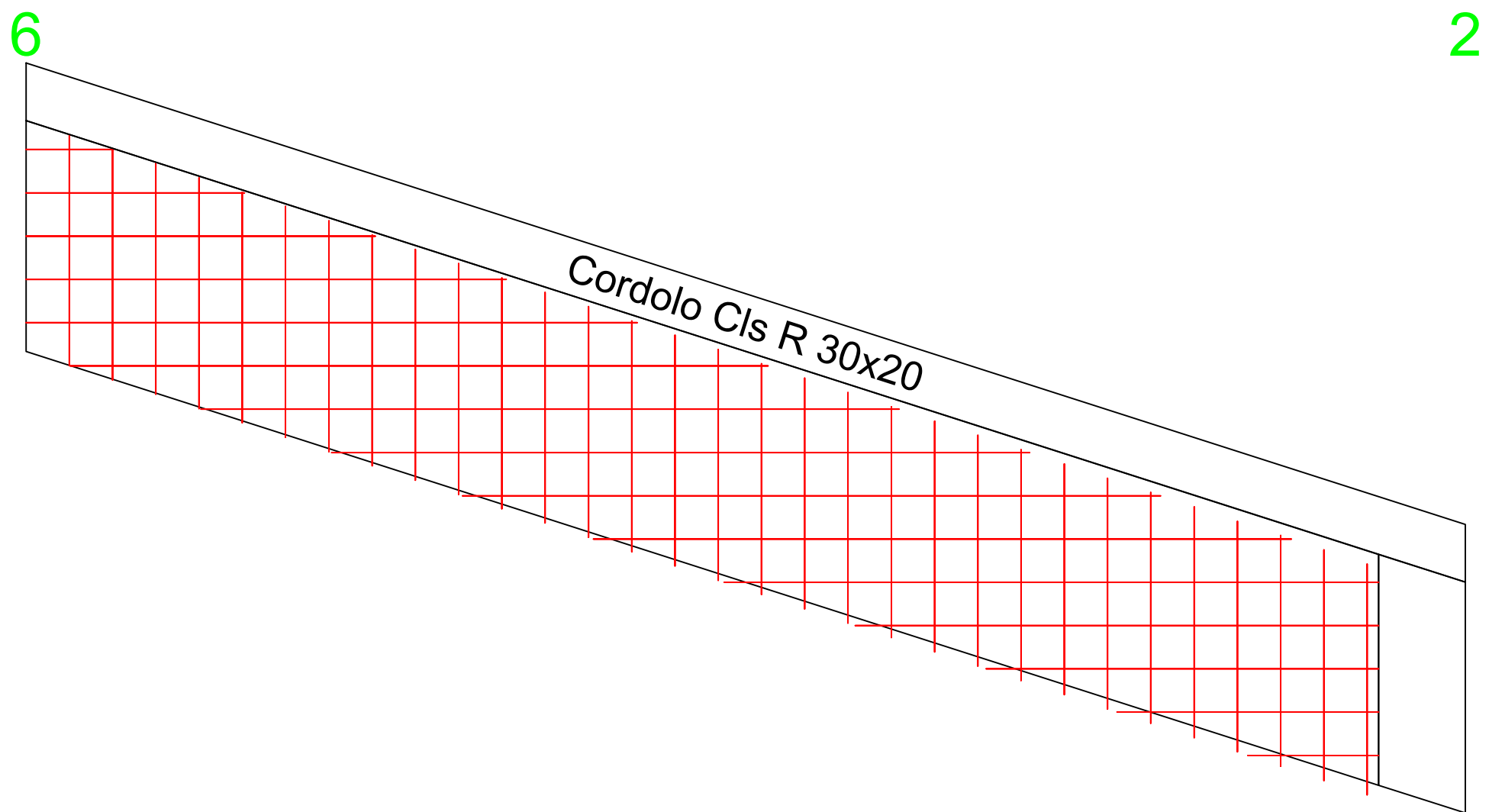

Intonaco armato

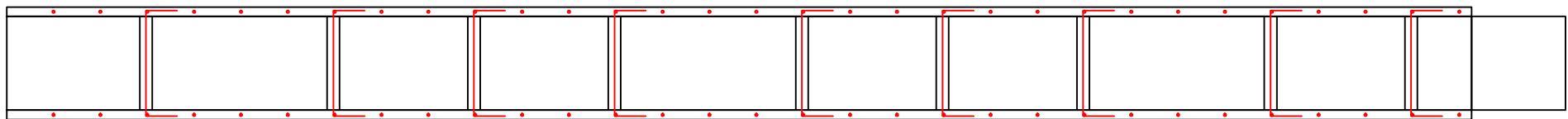

10
33
10

Connettori trasversali L= 53 cm

Intonaco armato
Spessore parete: 3 cm
Rete elettrosaldada: Ø 8 - Maglia 15x15
Connettori trasversali: Ø8 - 4/mq

Scala 1:20

Comune di PALAZZO ADRIANO

Provincia di PALERMO

ESECUTIVI DI CANTIERE

Architravi

Oggetto: PROGETTO PER IL MIGLIORAMENTO DEL PAESAGGIO CULTURALE URBANO
DELLE TRE CITTÀ DELLE ATTRAVERSO IL RESTAURO DELLE 24 FONTANE
EL'ADEGUAMENTO SISMICO DI UN EDIFICIO COMUNALE DA DESTINARE
A CENTRO DI MICRO RACCOLTA DELLE FRAZIONI DIFFERENZIALI DEI R.U.S.

Ditta: Comune di Palazzo Adriano

Data: 09/08/2019

Materiali

CLS
C25/30
ACCIAIO LONGITUDINALI
B450C
ACCIAIO STAFFE
B450C

Il Progettista

Arch Giovanni Speranza

Il Direttore dei lavori

Il Calcolatore

Arch Giovanni Speranza



Piano n. 1 - Filo Fisso In. 1 - Filo Fisso Fin. 9

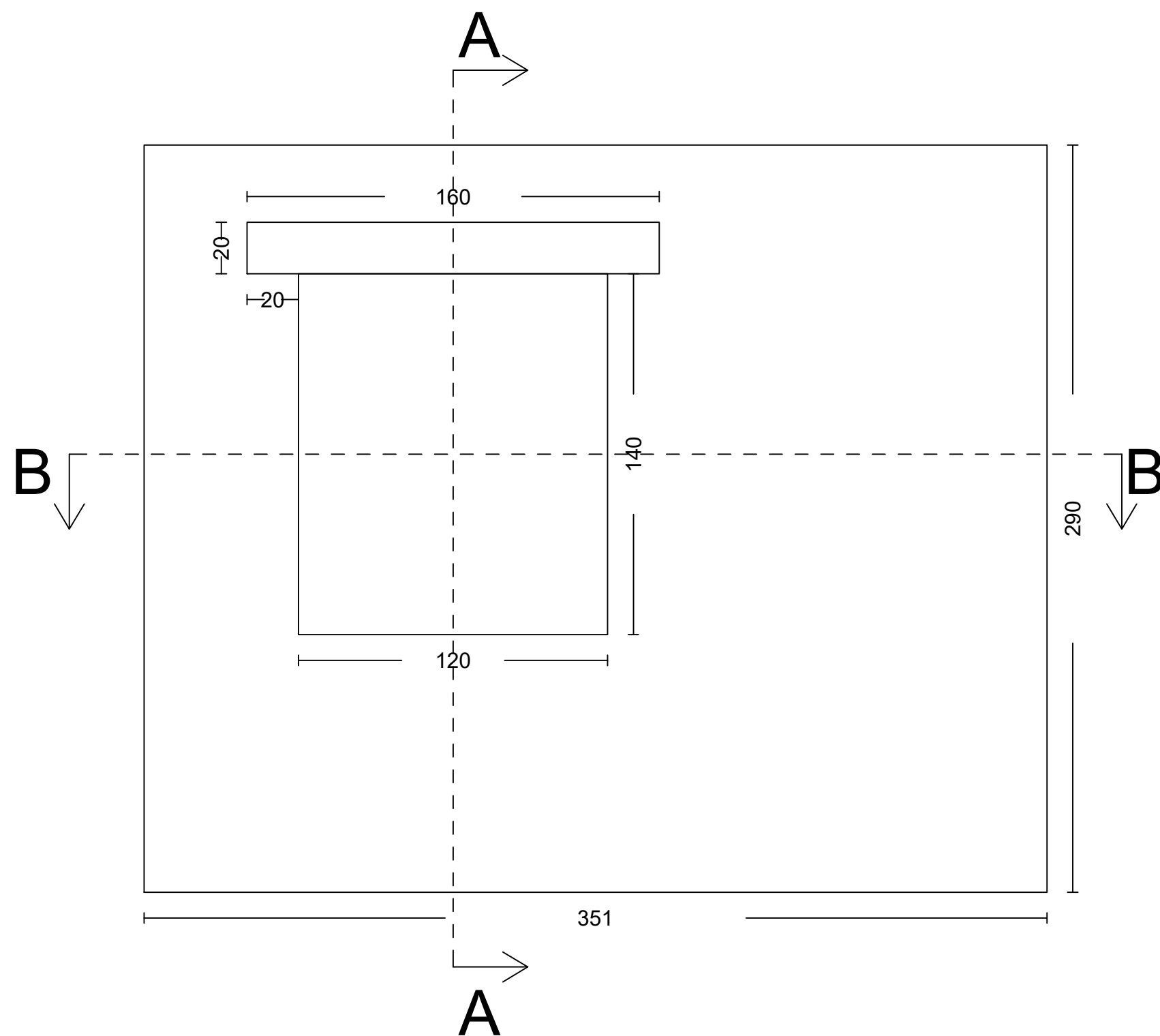

SEZ. A-A

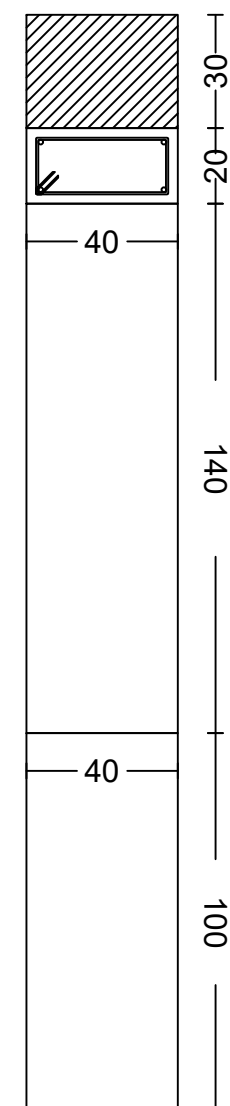

Staffe Ø 6 / Passo 22 cm (Ltot = 112)

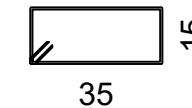

2 Ø 12 (Ltot = 185 cm)

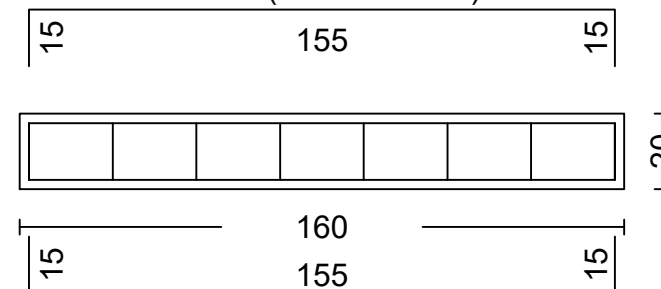

2 Ø 12 (Ltot = 185 cm)

SEZ. B-B

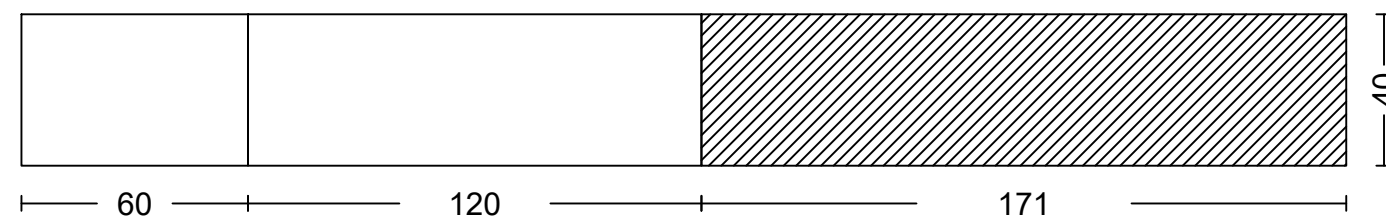

Scala 1:20

Piano n. 1 - Filo Fisso In. 2 - Filo Fisso Fin. 3

SEZ. A-A

B

A

B

A

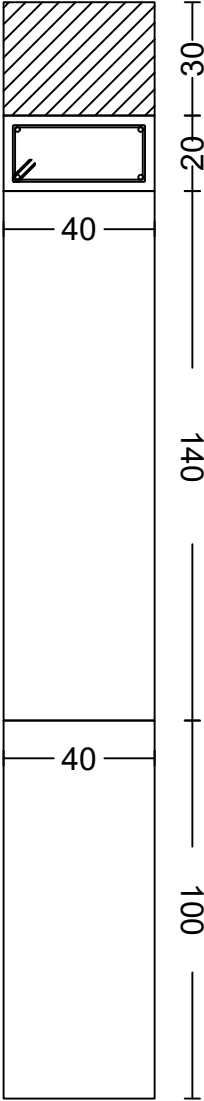
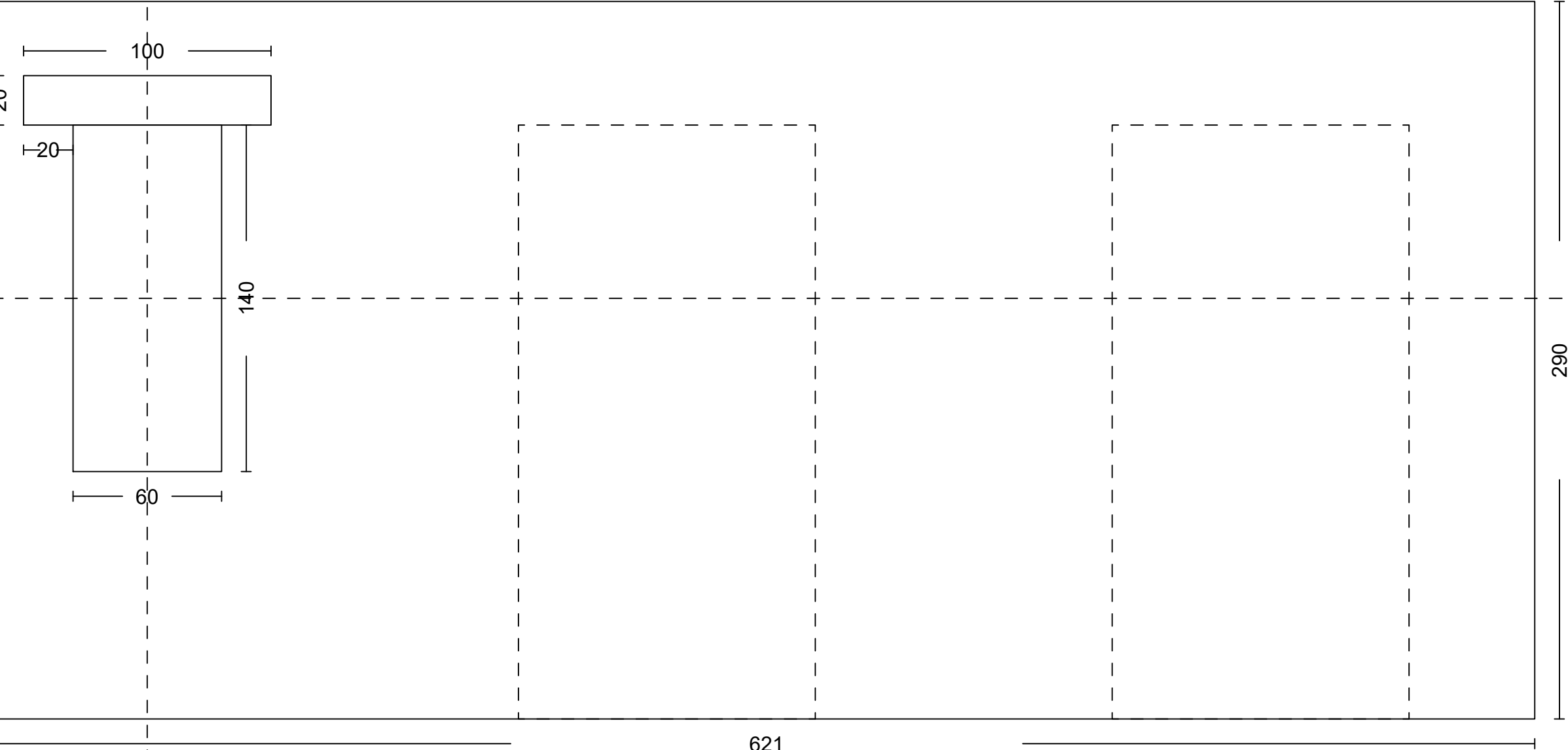

SEZ. B-B

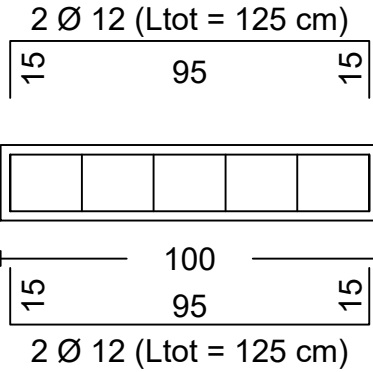
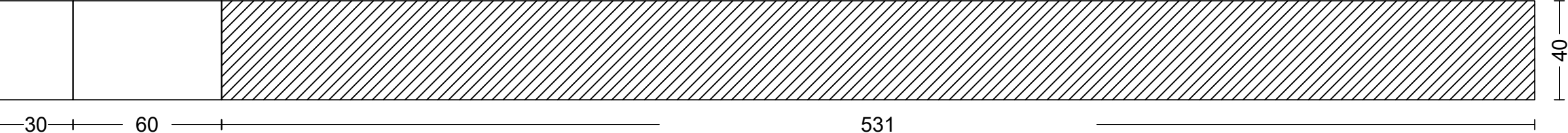

PARTICOLARE ARCHITRAVE

Staffe Ø 6 / Passo 19 cm (Ltot = 112)

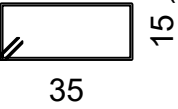

Scala 1:20

Piano n. 1 - Filo Fisso In. 2 - Filo Fisso Fin. 3

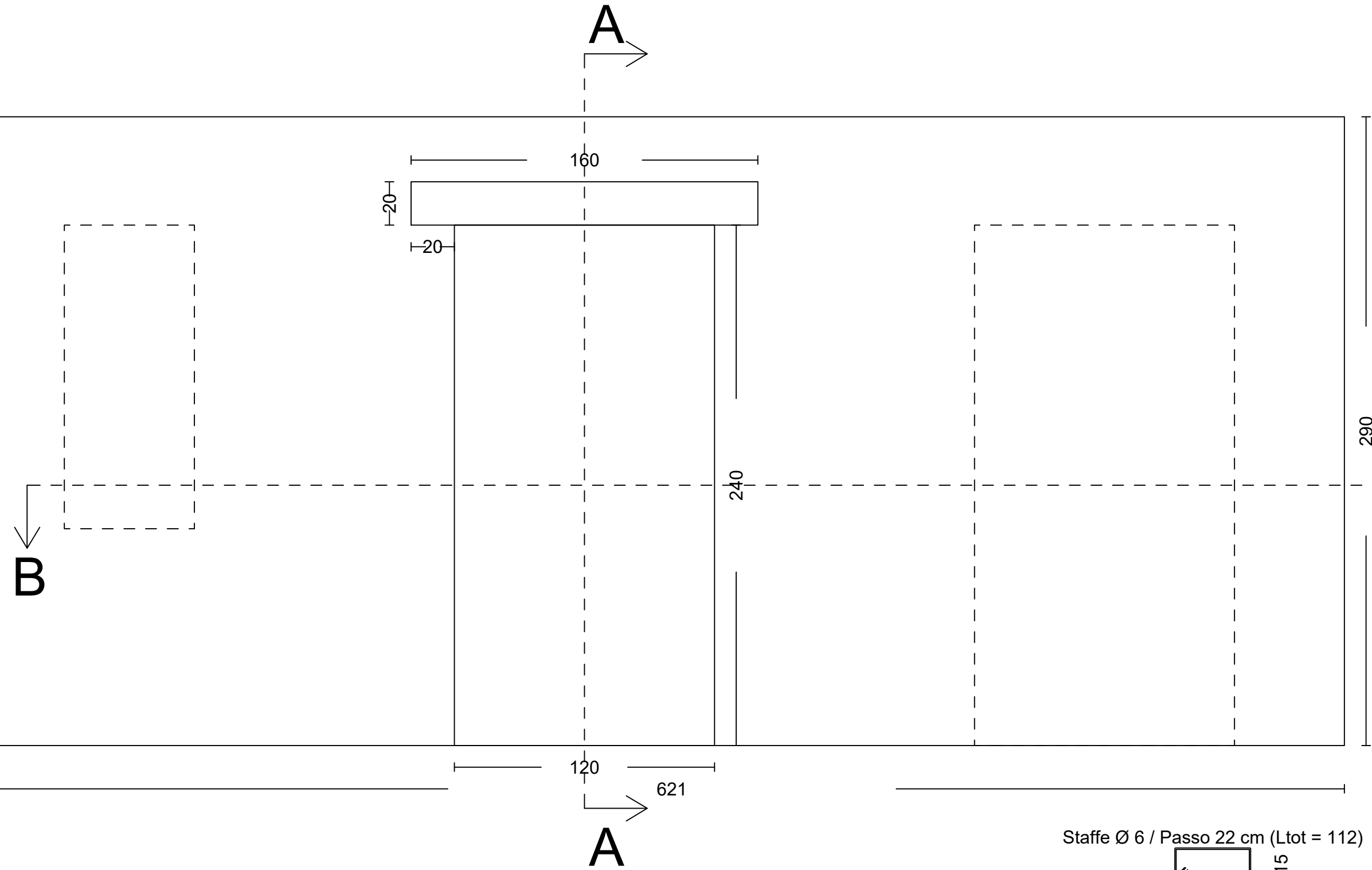

SEZ. A-A

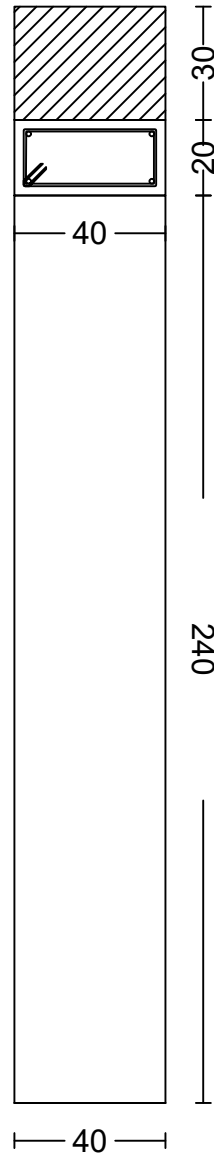

SEZ. B-B

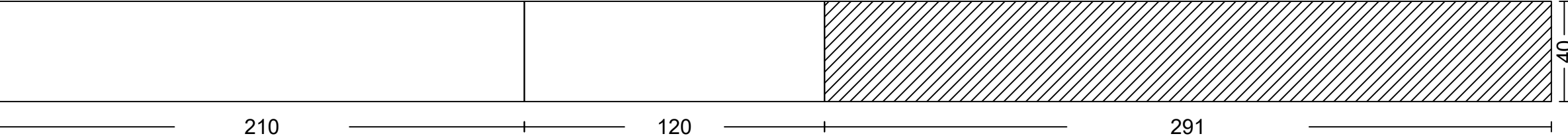

Staffe Ø 6 / Passo 22 cm (Ltot = 112)

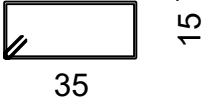

2 Ø 12 (Ltot = 185 cm)

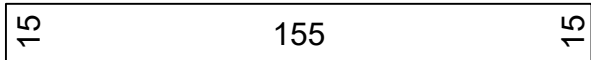

2 Ø 12 (Ltot = 185 cm)

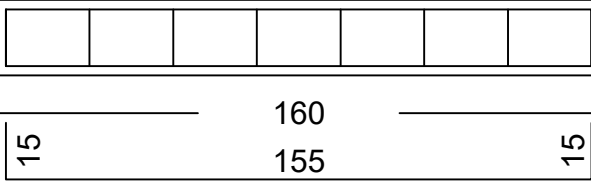

PARTICOLARE ARCHITRAVE

Scala 1:20

Piano n. 1 - Filo Fisso In. 2 - Filo Fisso Fin. 3

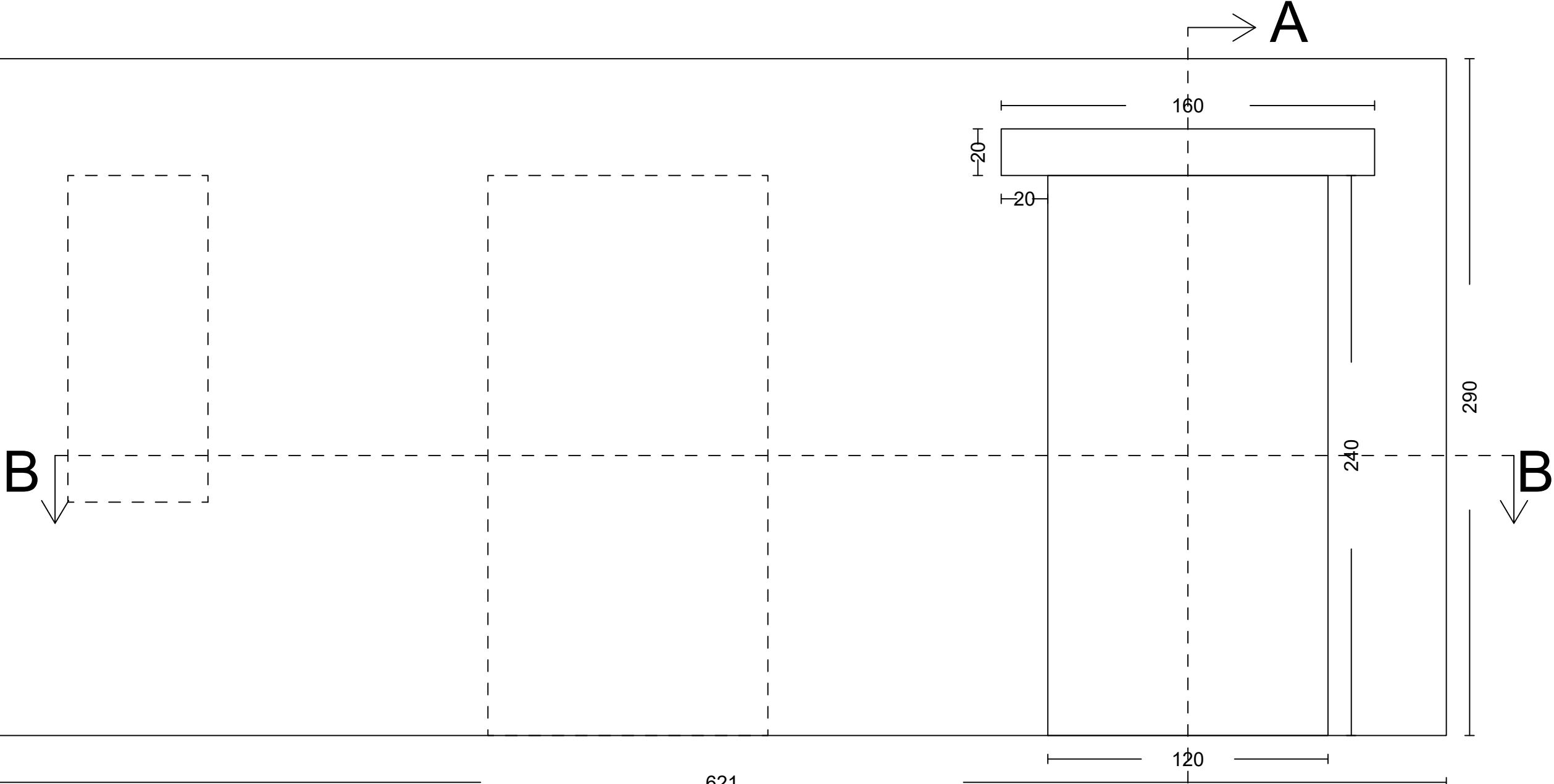

SEZ. A-A

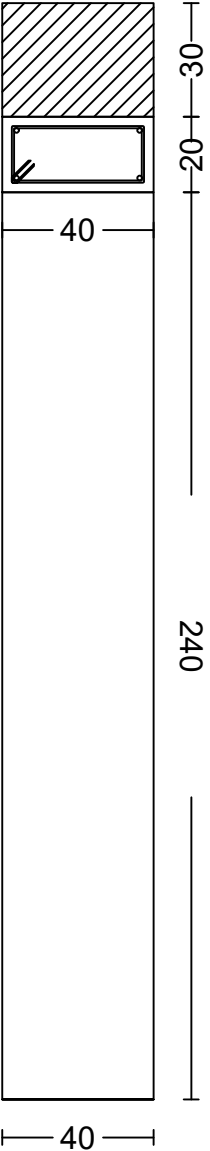

SEZ. B-B

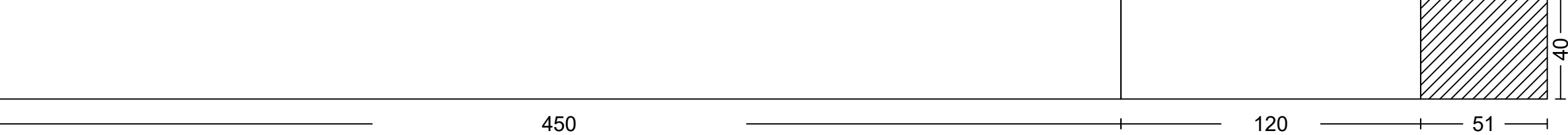

A

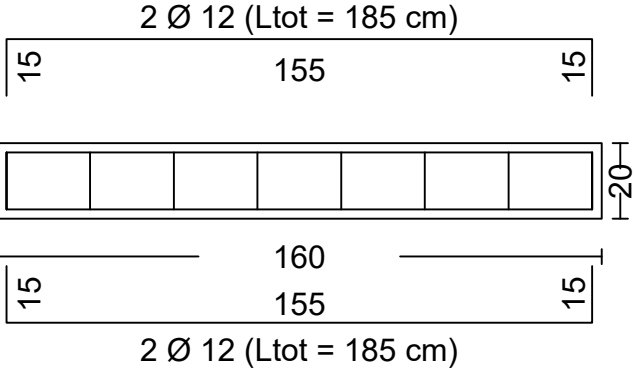

Staffe Ø 6 / Passo 22 cm (Ltot = 112)

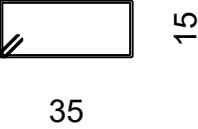

PARTICOLARE ARCHITRAVE

Scala 1:20

Piano n. 1 - Filo Fisso In. 6 - Filo Fisso Fin. 2

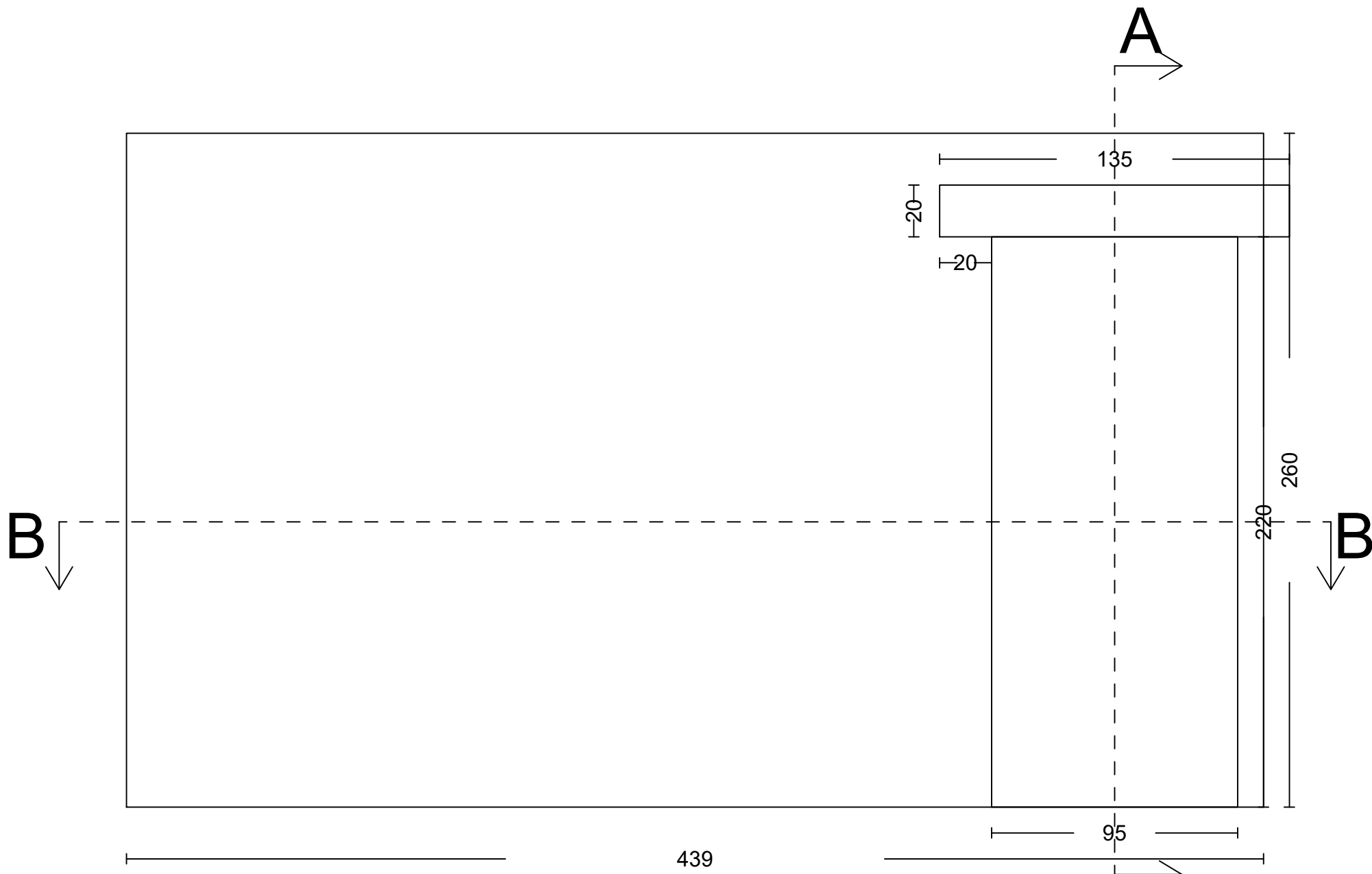

SEZ. A-A

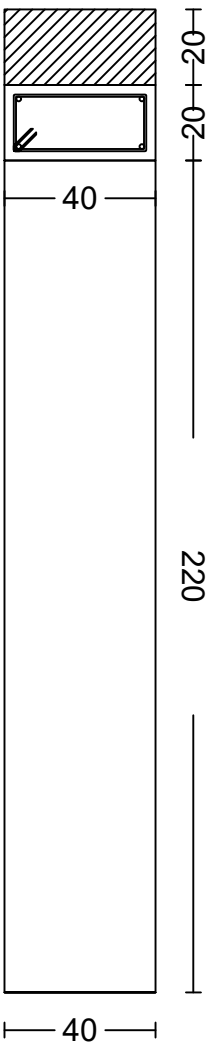

SEZ. B-B

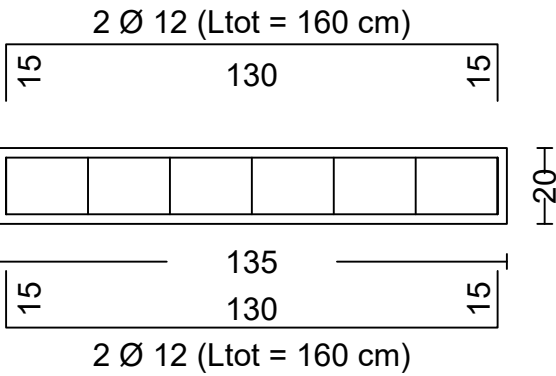

Staffe Ø 6 / Passo 22 cm (Ltot = 112)

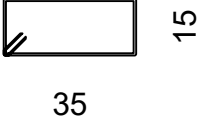

PARTICOLARE ARCHITRAVE

Scala 1:20

Piano n. 1 - Filo Fisso In. 9 - Filo Fisso Fin. 2

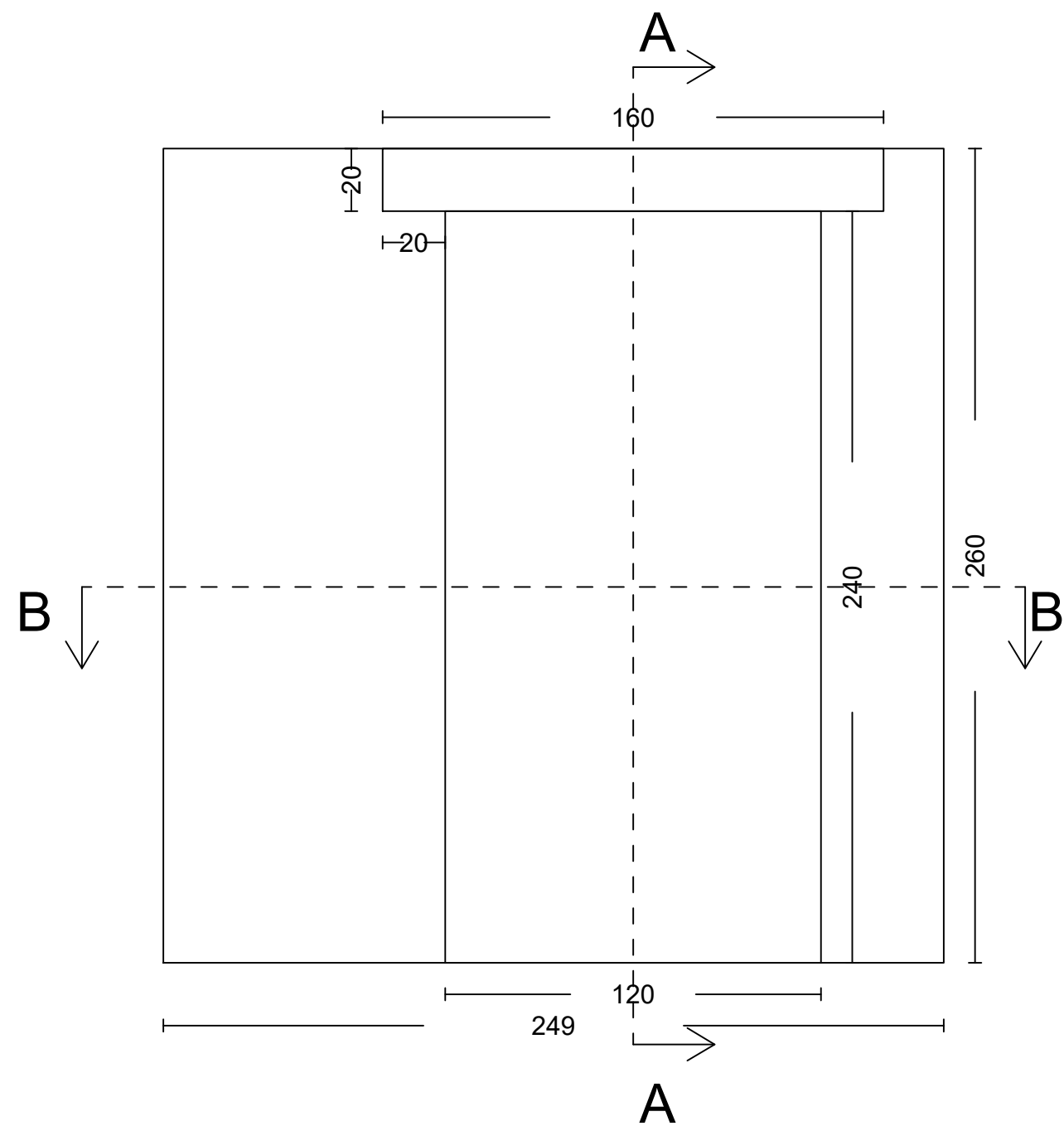

SEZ. A-A

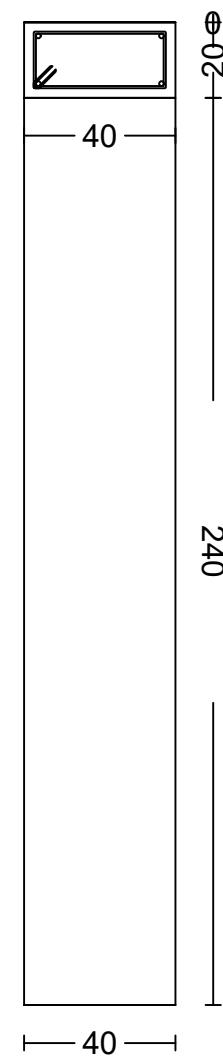

SEZ. B-B

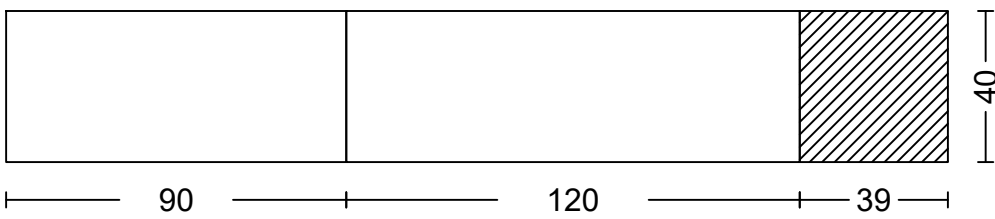

Staffe Ø 6 / Passo 22 cm (Ltot = 112)

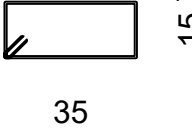

2 Ø 12 (Ltot = 185 cm)

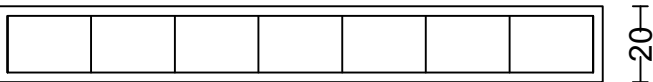
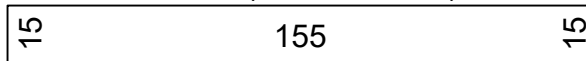

2 Ø 12 (Ltot = 185 cm)

PARTICOLARE ARCHITRAVE

Scala 1:20

Piano n. 2 - Filo Fisso In. 1 - Filo Fisso Fin. 9

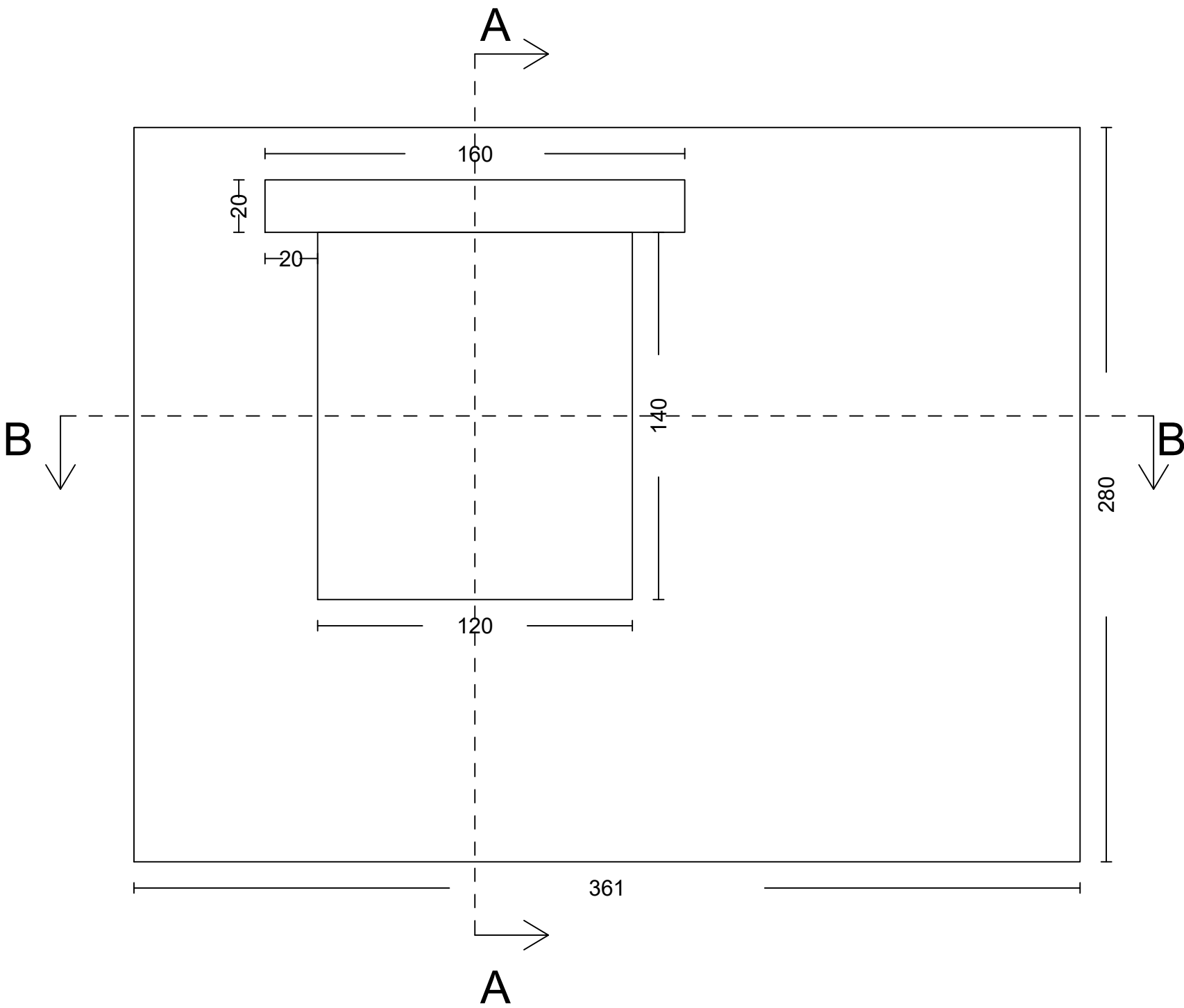

SEZ. A-A

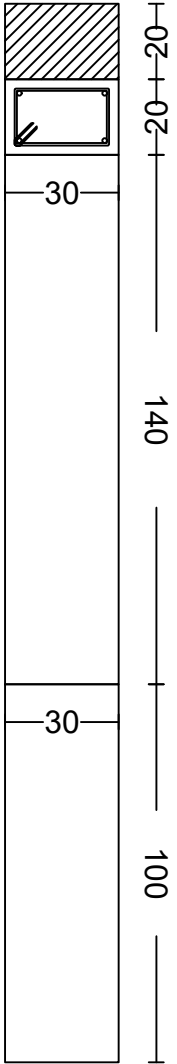

Staffe Ø 6 / Passo 22 cm (Ltot = 92)

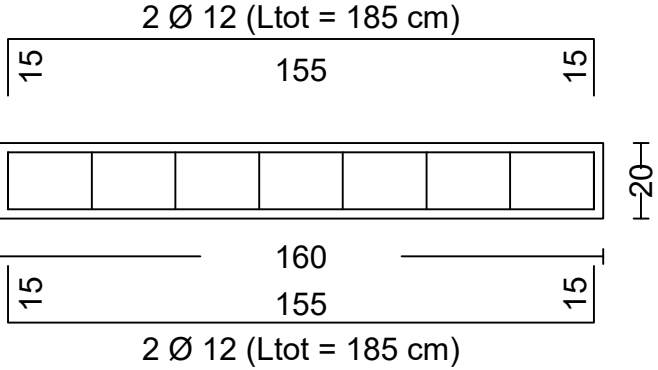
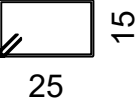

SEZ. B-B

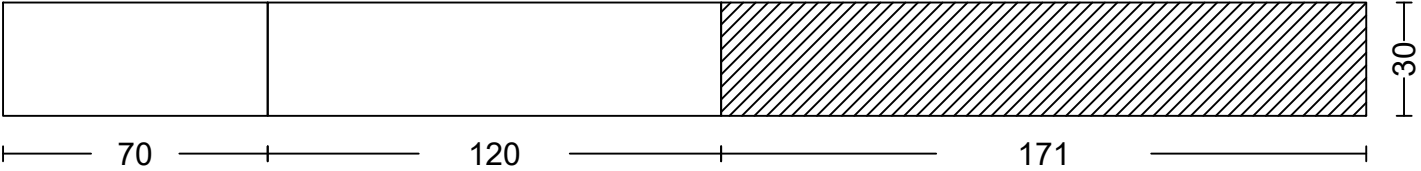

PARTICOLARE ARCHITRAVE
Scala 1:20

Piano n. 2 - Filo Fisso In. 2 - Filo Fisso Fin. 3

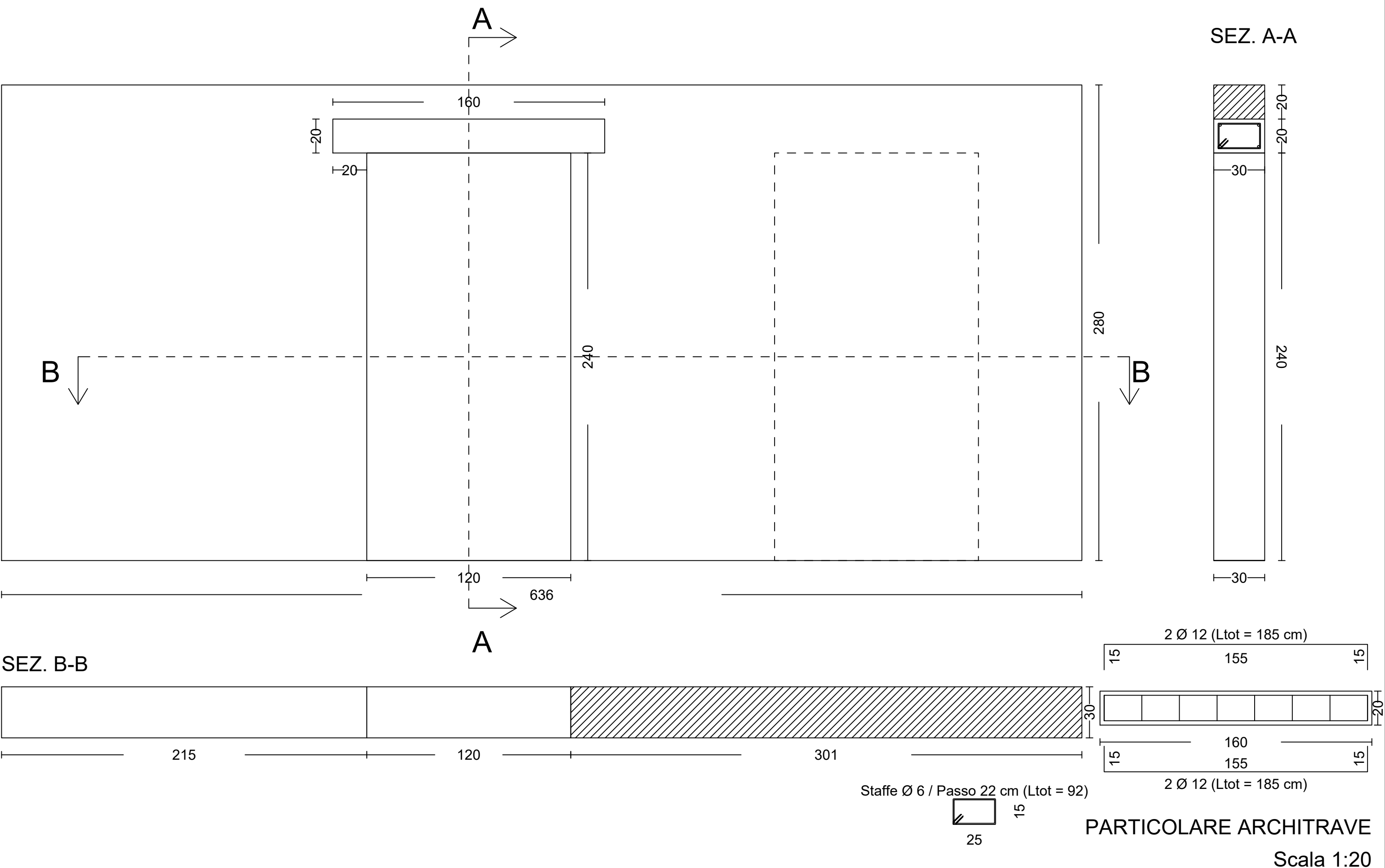

Piano n. 2 - Filo Fisso In. 2 - Filo Fisso Fin. 3

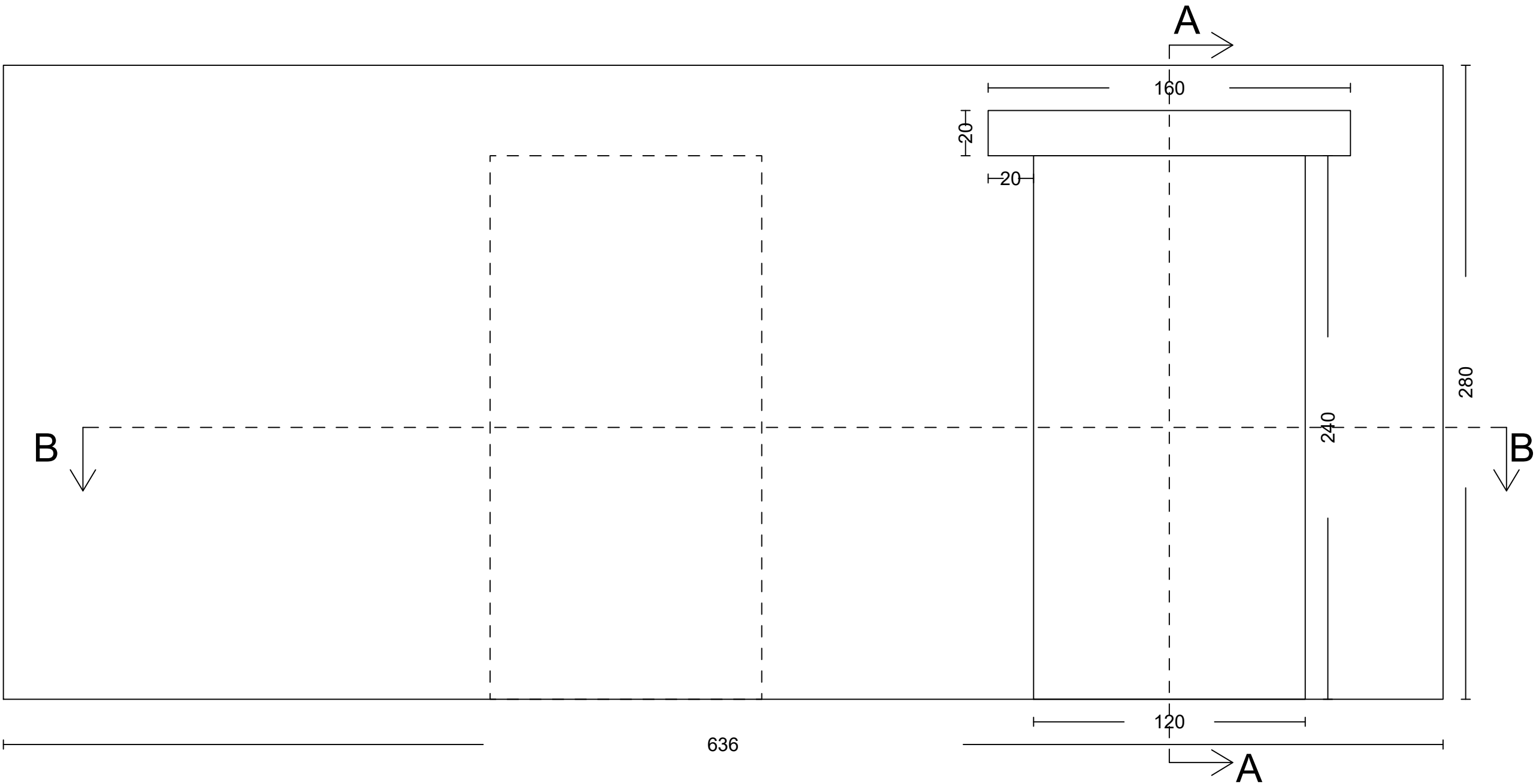

SEZ. A-A

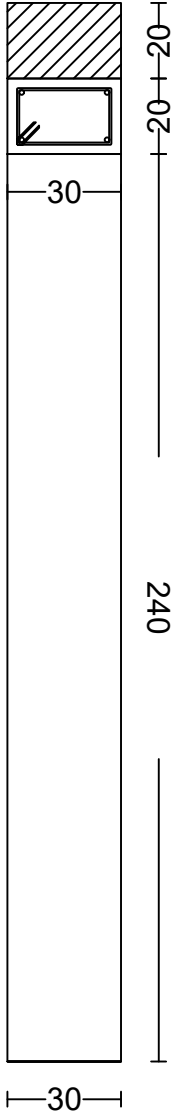

SEZ. B-B

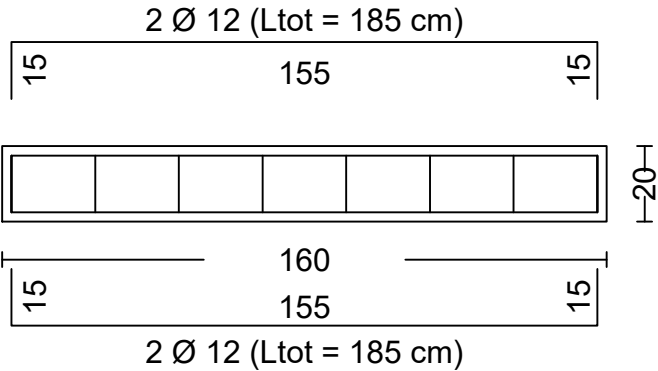
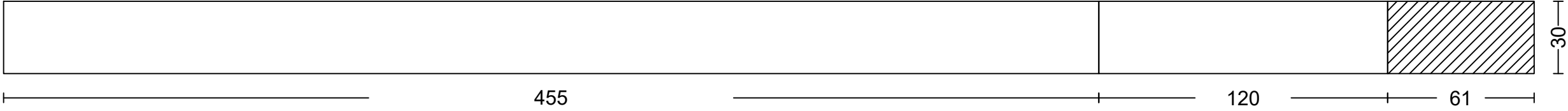

Staffe Ø 6 / Passo 22 cm (Ltot = 92)

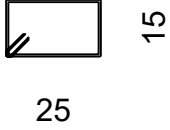

PARTICOLARE ARCHITRAVE

Scala 1:20

Piano n. 2 - Filo Fisso In. 6 - Filo Fisso Fin. 2

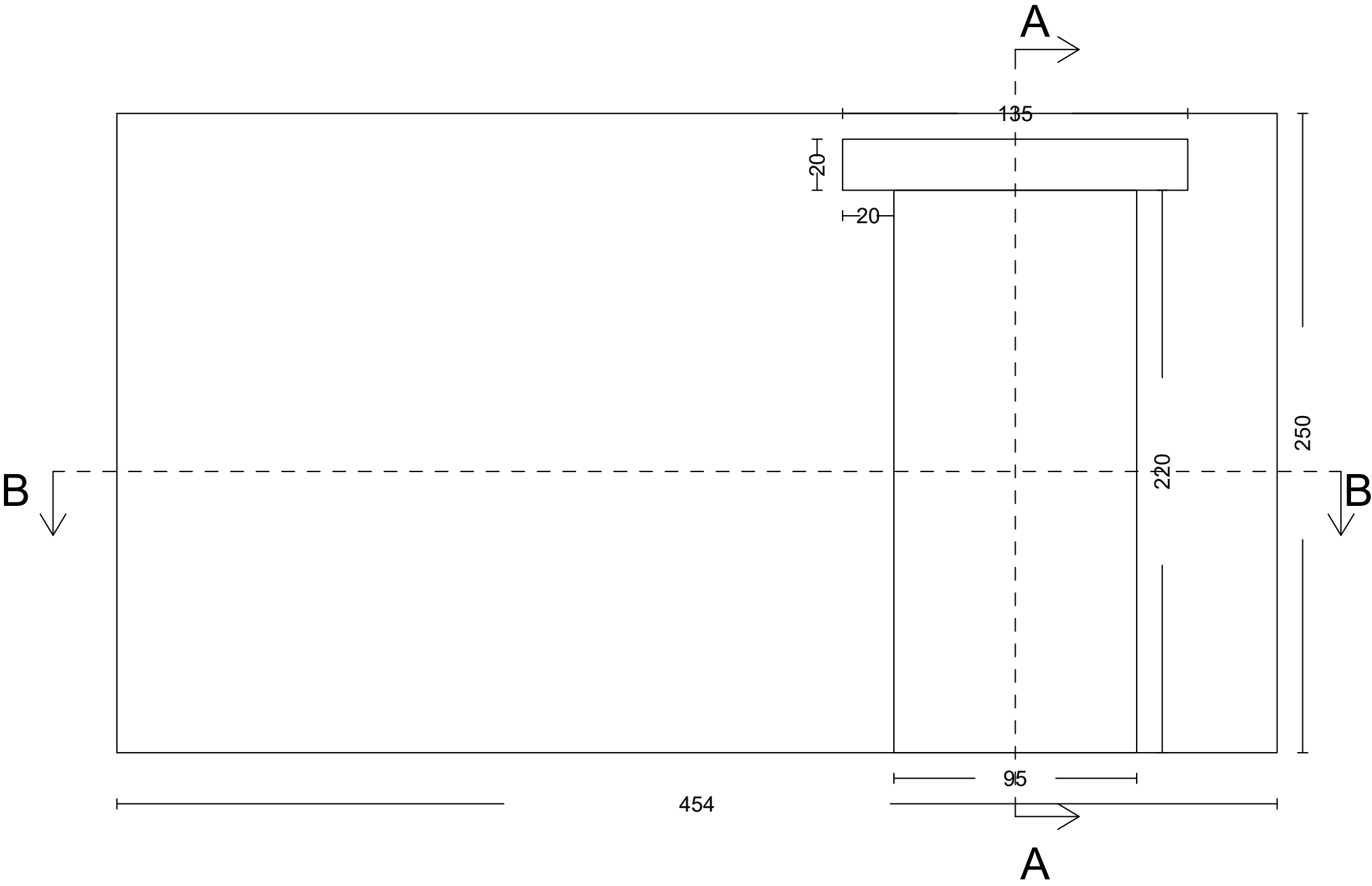

SEZ. A-A

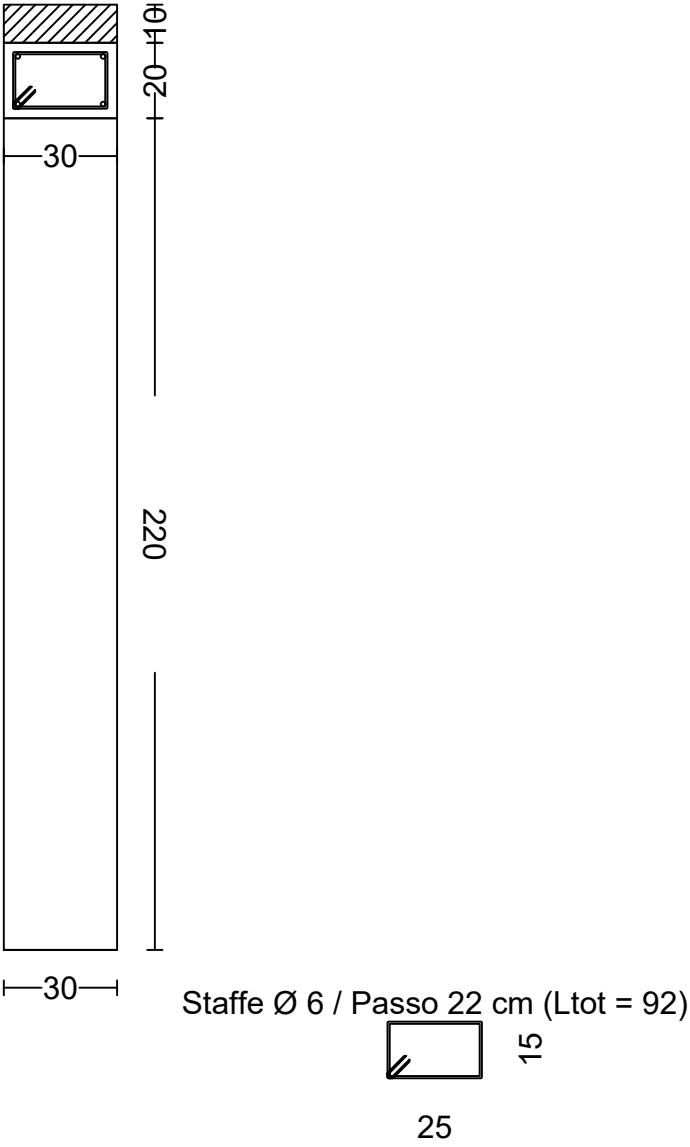

SEZ. B-B

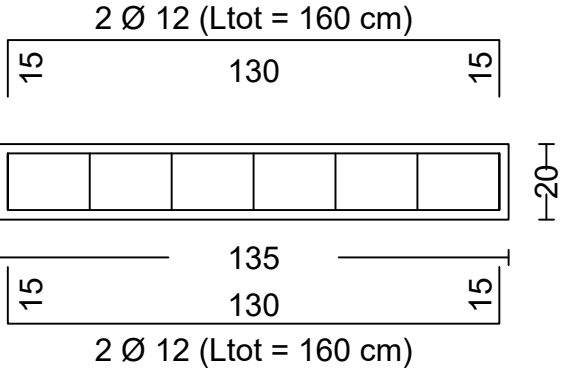
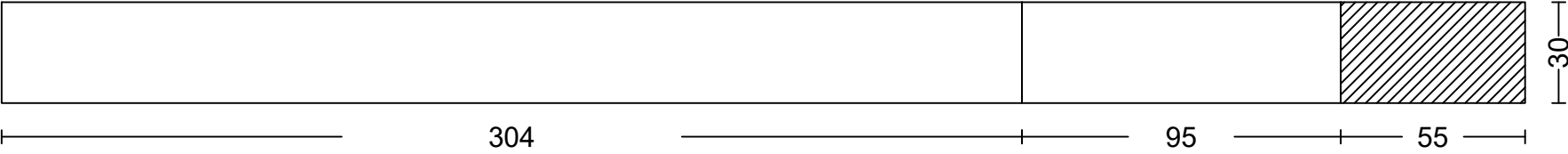

PARTICOLARE ARCHITRAVE

Scala 1:20