



COMUNE DI CATANIA

DIREZIONE CULTURA - PALAZZO DELLA CULTURA

RIQUALIFICAZIONE DEL MUSEO CIVICO DEL CASTELLO URSINO



SERVIZIO DI PROGETTAZIONE ESECUTIVA, COORDINAMENTO DELLA SICUREZZA IN FASE DI PROGETTAZIONE ED ESECUZIONE PER LA RIQUALIFICAZIONE INTEGRATA DEL MUSEO CIVICO DI CASTELLO URSINO. CIG: 7007945329 CUP: D62C12000240001

COORDINATORE ATTIVITA' SPECIALISTICHE
ARCH. G. TOSTO

PROGETTAZIONE ARCHITETTONICA
ARCHH. G. TOSTO, M. LA GUZZA, C. TOSTO, G. MELI

PROGETTAZIONE STRUTTURALE
INGG. F. NERI, A. PRINCIPATO TROSSO, ARCH. M. LA GUZZA

PROGETTAZIONE IMPIANTISTICA
INGG. M. RINALDI, V. GAROZZO, A. GRASSO

PROGETTO ESECUTIVO

ASSOCIAZIONE TEMPORANEA DI PROFESSIONISTI

CAPOGRUPPO

MANDANTI



ARCHITETTO
GUIDO MELI



ING. ANTONIO PRINCIPATO
(giovane professionista)

STATO DI FATTO

ELABORATO: ABACO DEGLI INFISSI

IL RUP

VISTI E
AUTORIZZAZIONI

ELABORATO

B.1.
SF. 11

SCA A

VARIE

DATA

OTTOBRE 2021

C.D. AB.

C.D. AB.

FILE

B1 - SF10 - ABACO INFISSI.dwg

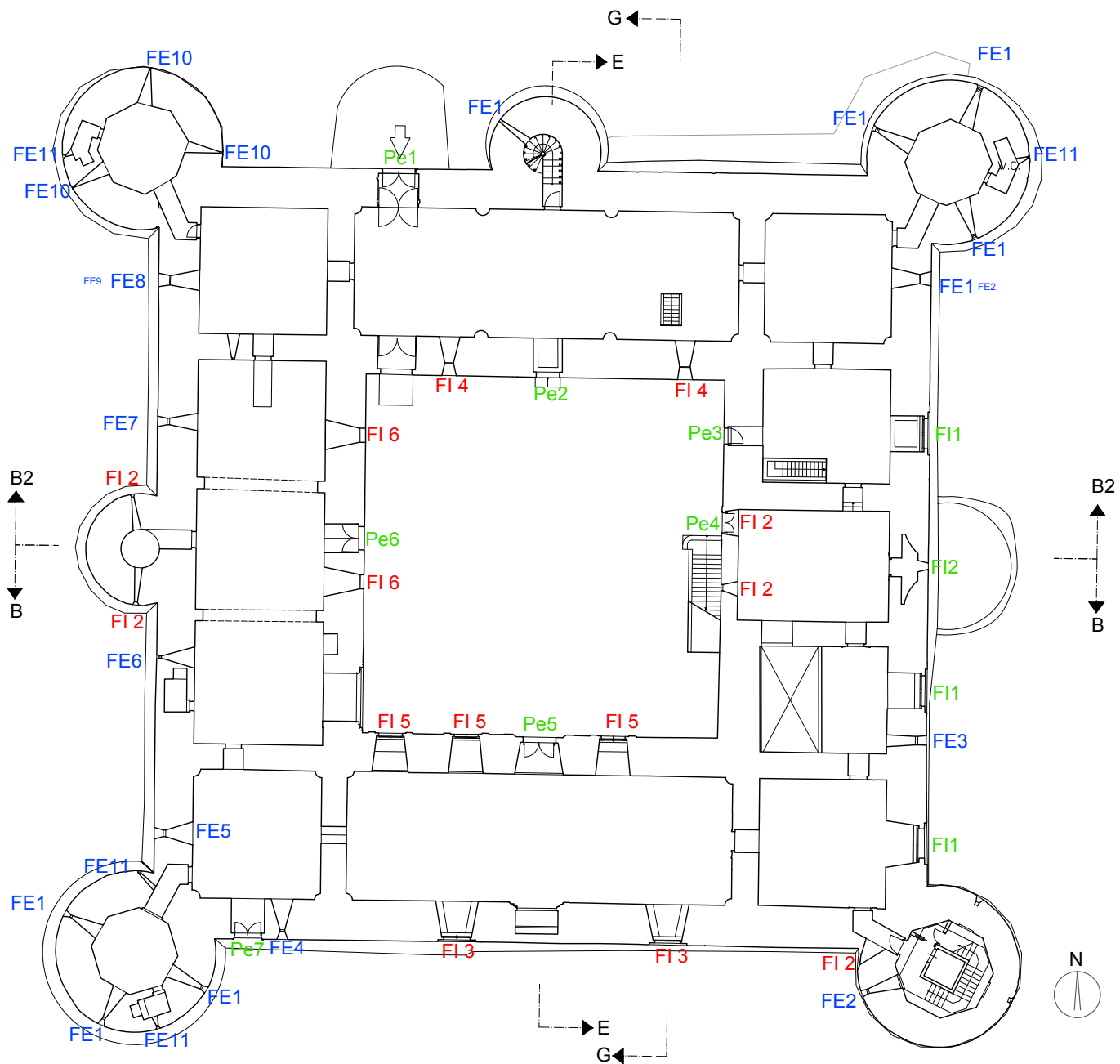

LIVELLO 1

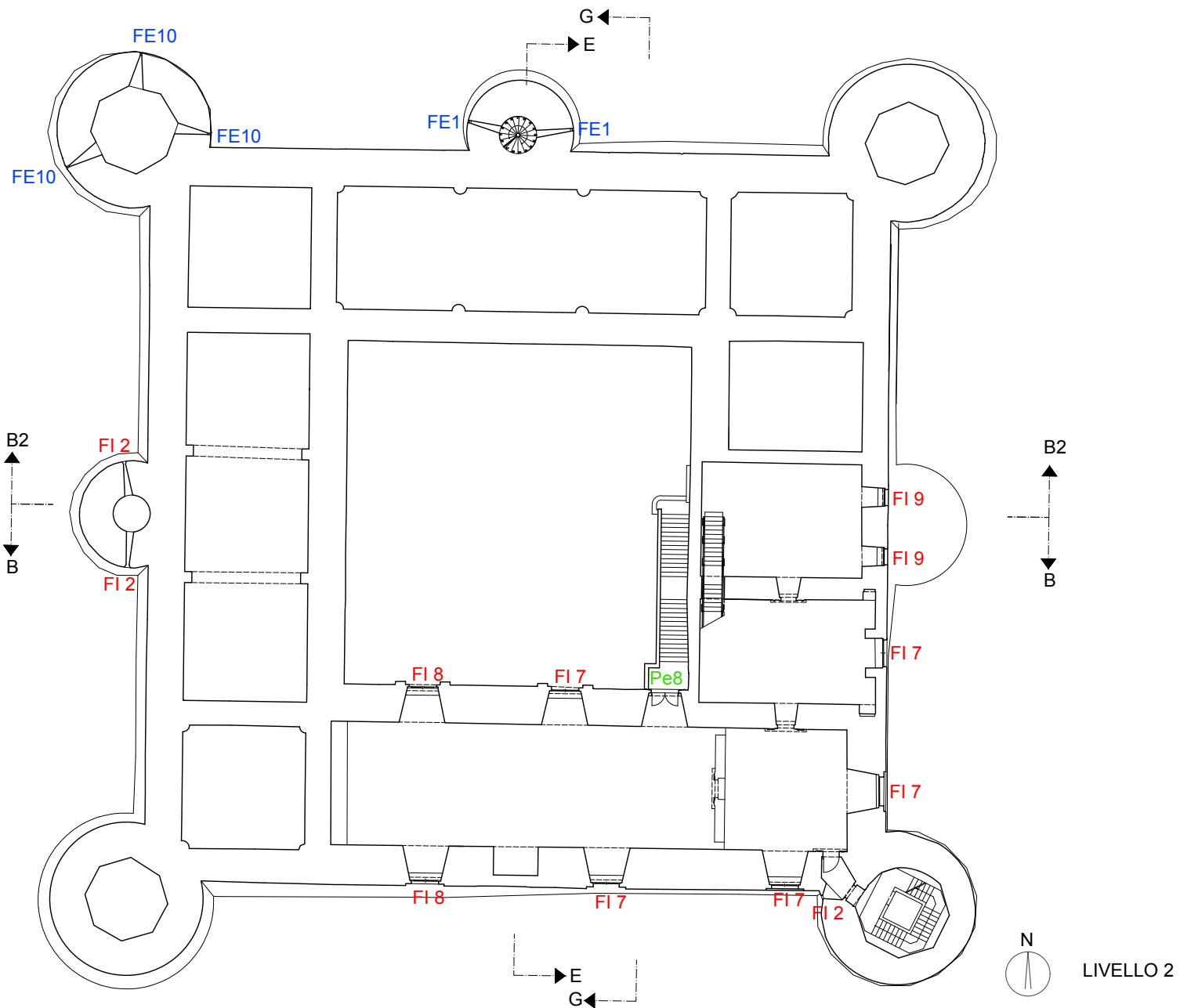

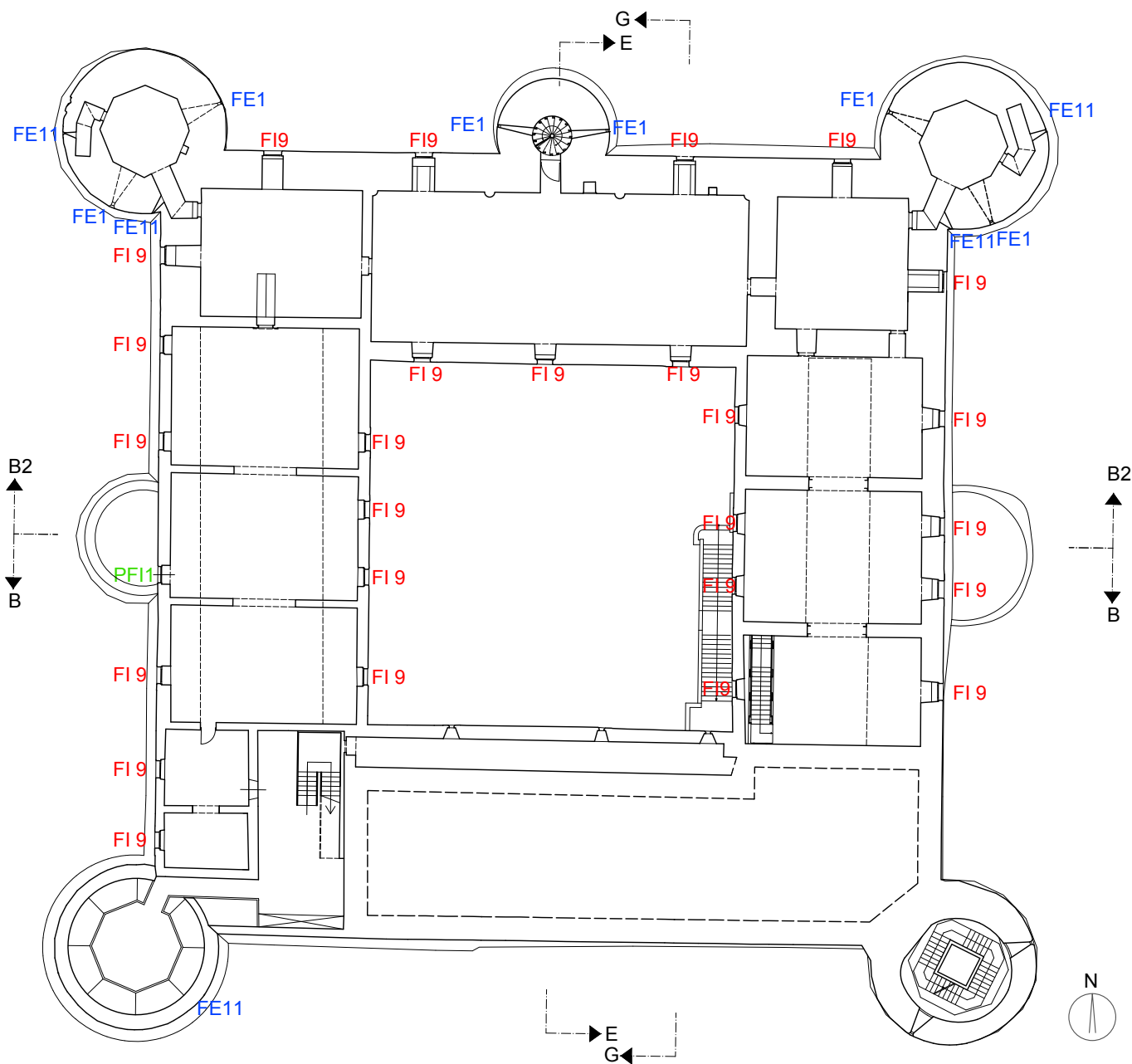

LIVELLO 3

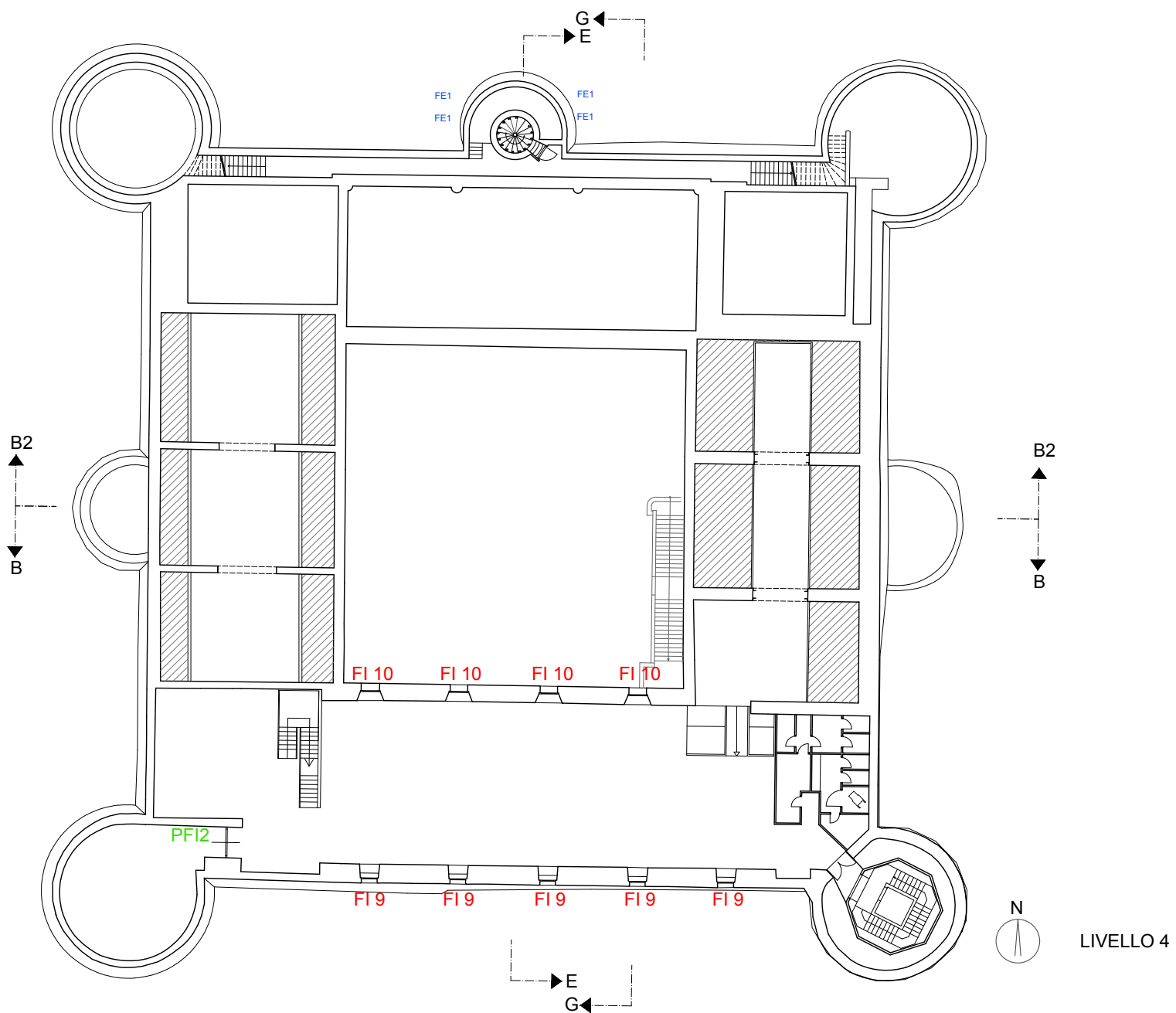

PROSPETTO NORD

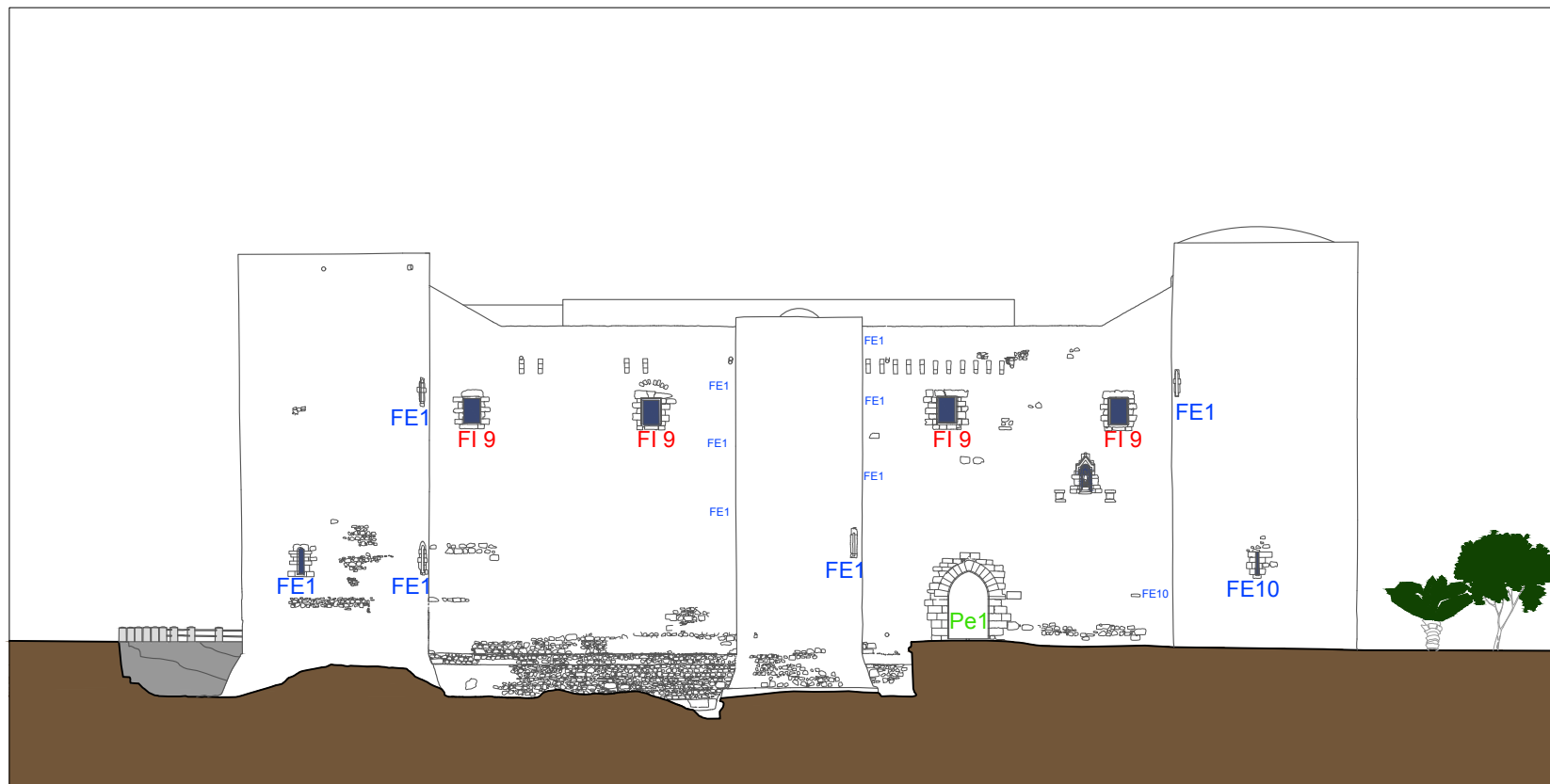

PROSPETTO OVEST

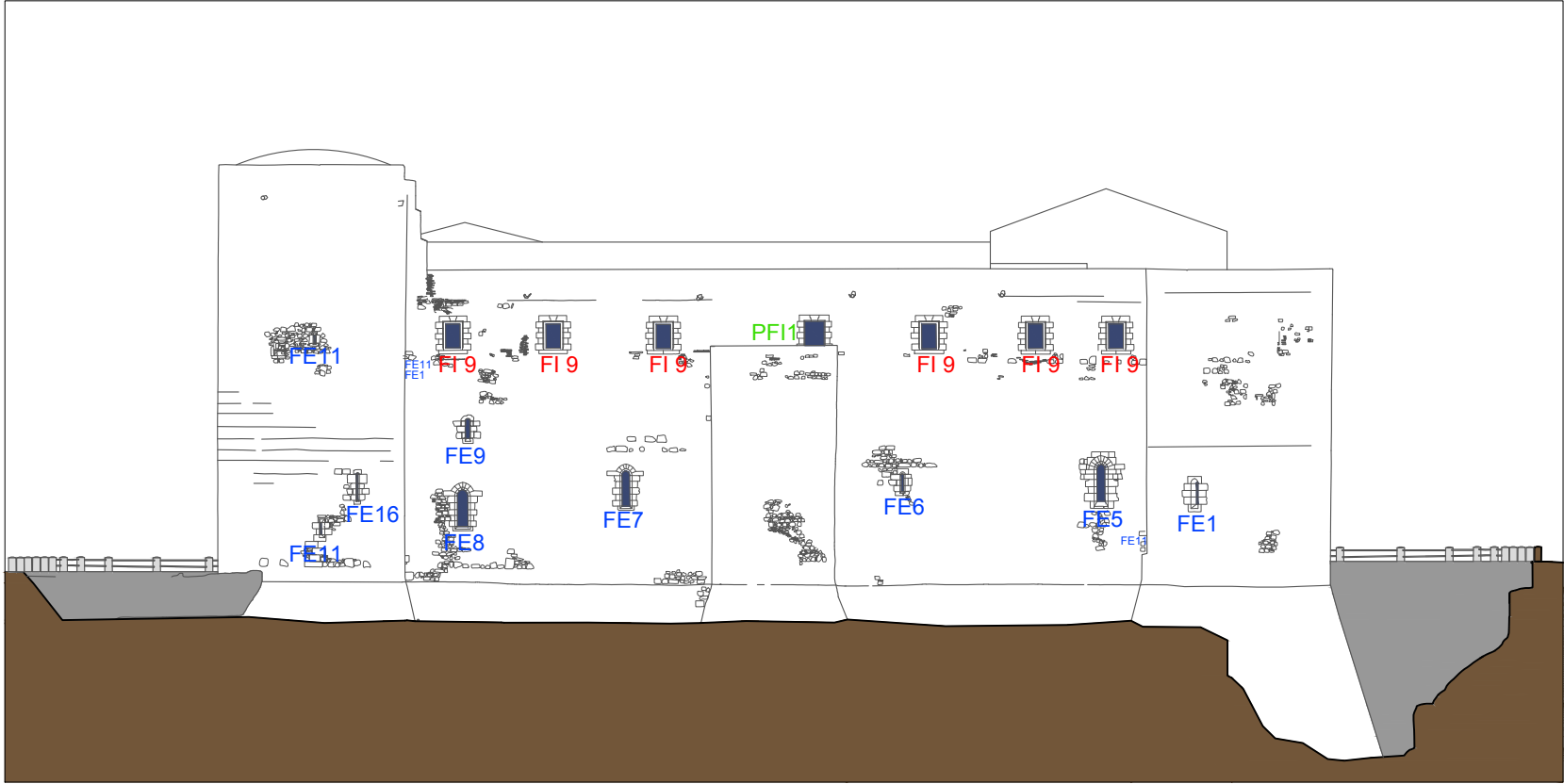

PROSPETTO SUD

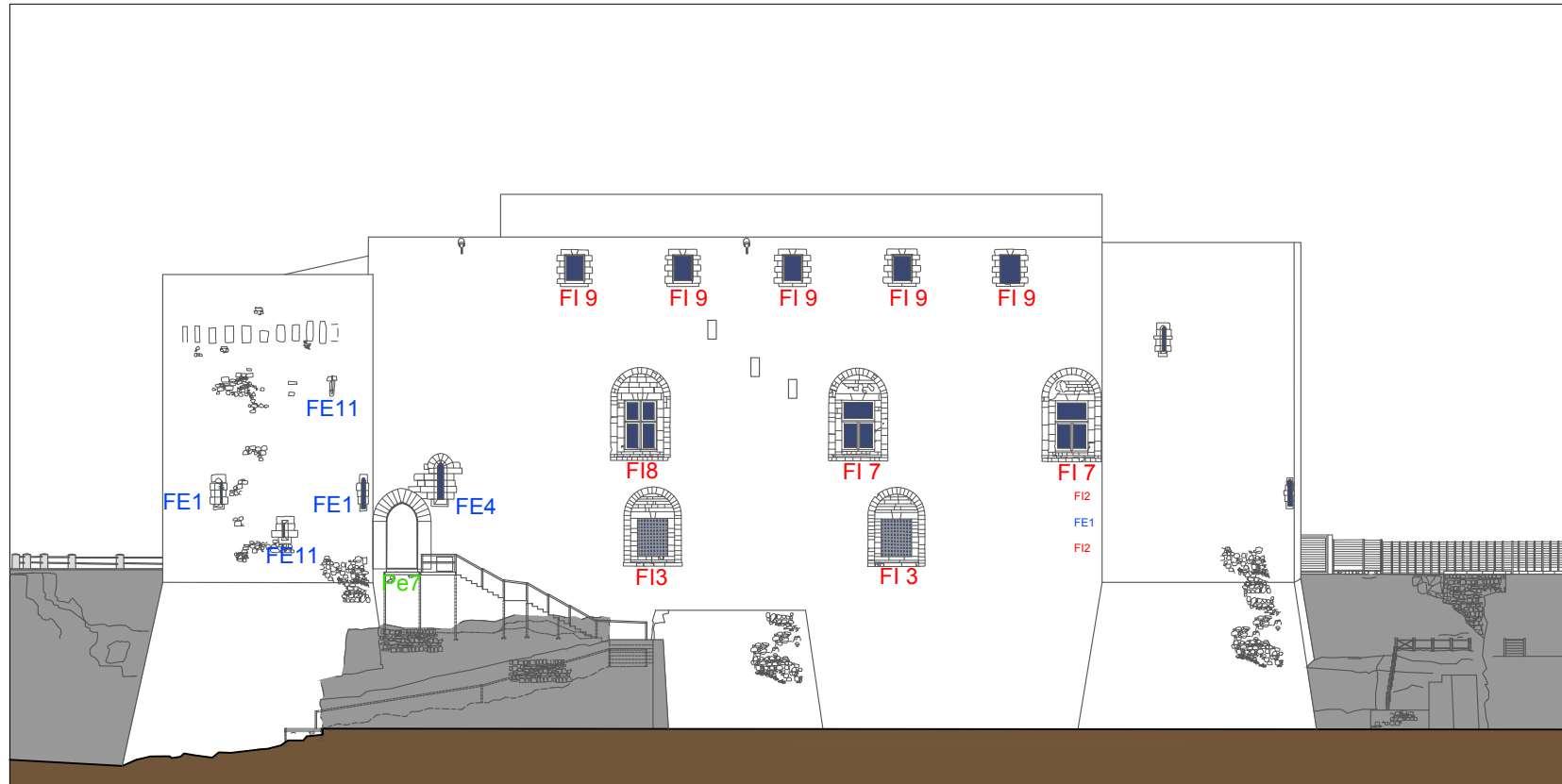

PROSPETTO EST

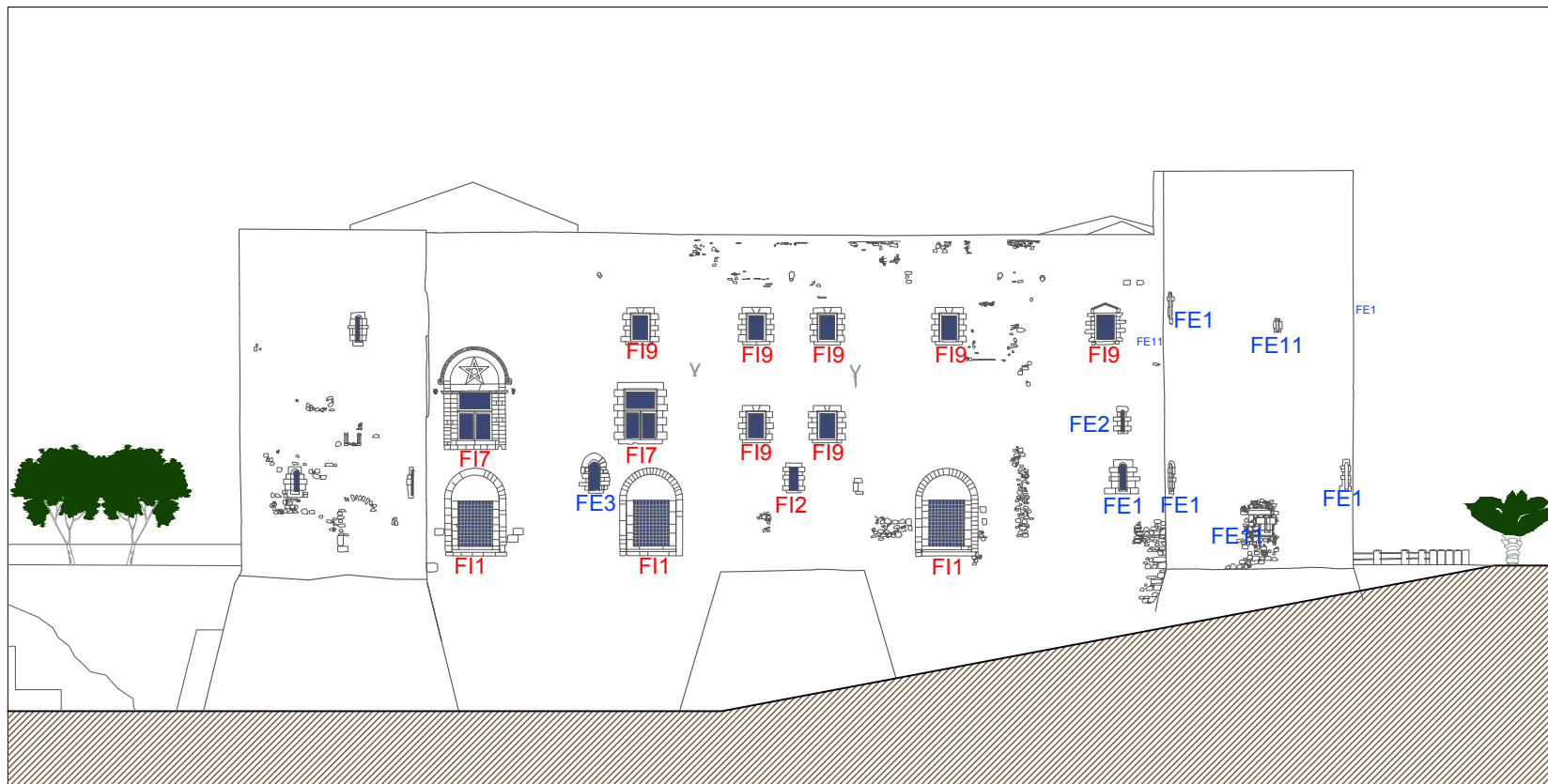

SEZIONE B-B' - PROSPETTO LATO SUD CORTILE



SEZIONE B2-B2' - PROSPETTO LATO NORD CORTILE

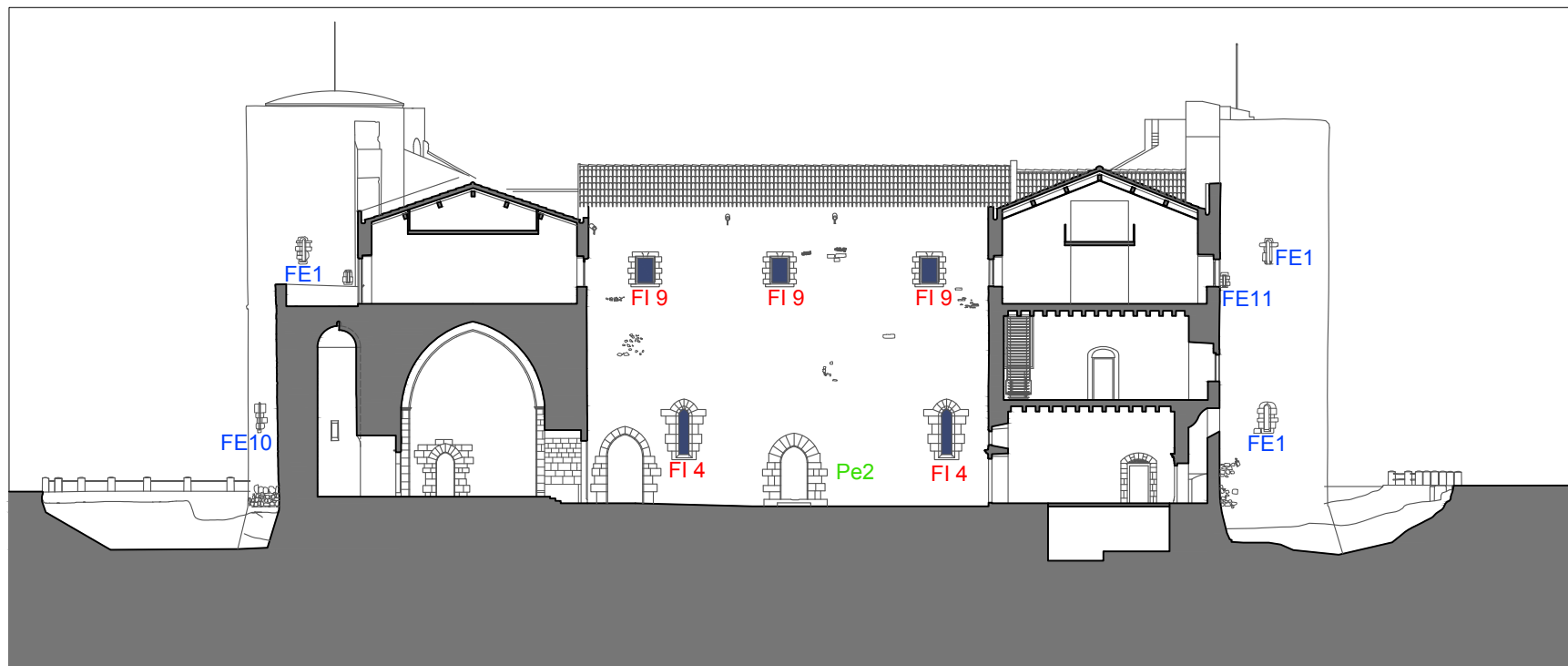

SEZIONE E-E' - PROSPETTO LATO EST CORTILE



SEZIONE G-G' - PROSPETTO LATO OVEST CORTILE

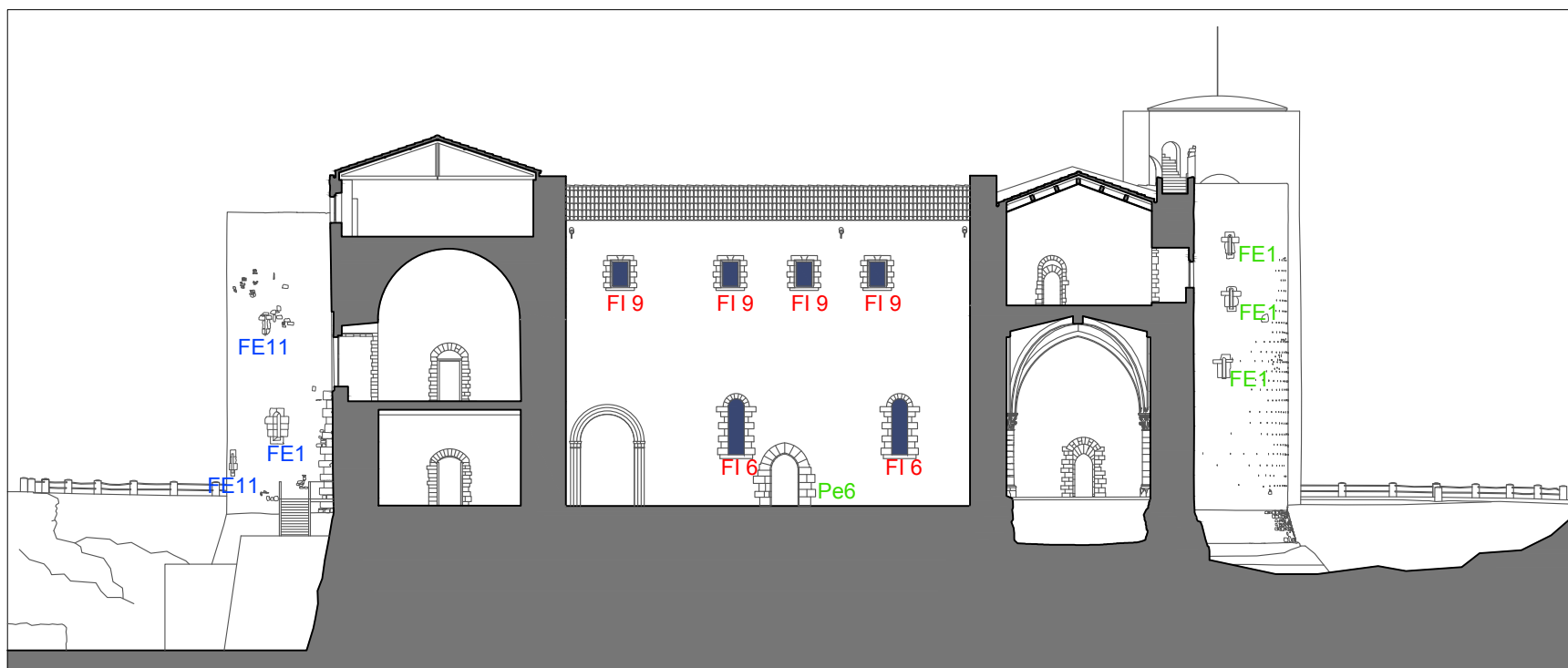

Prospetto NORD - ESTERNO

■ Pe 1

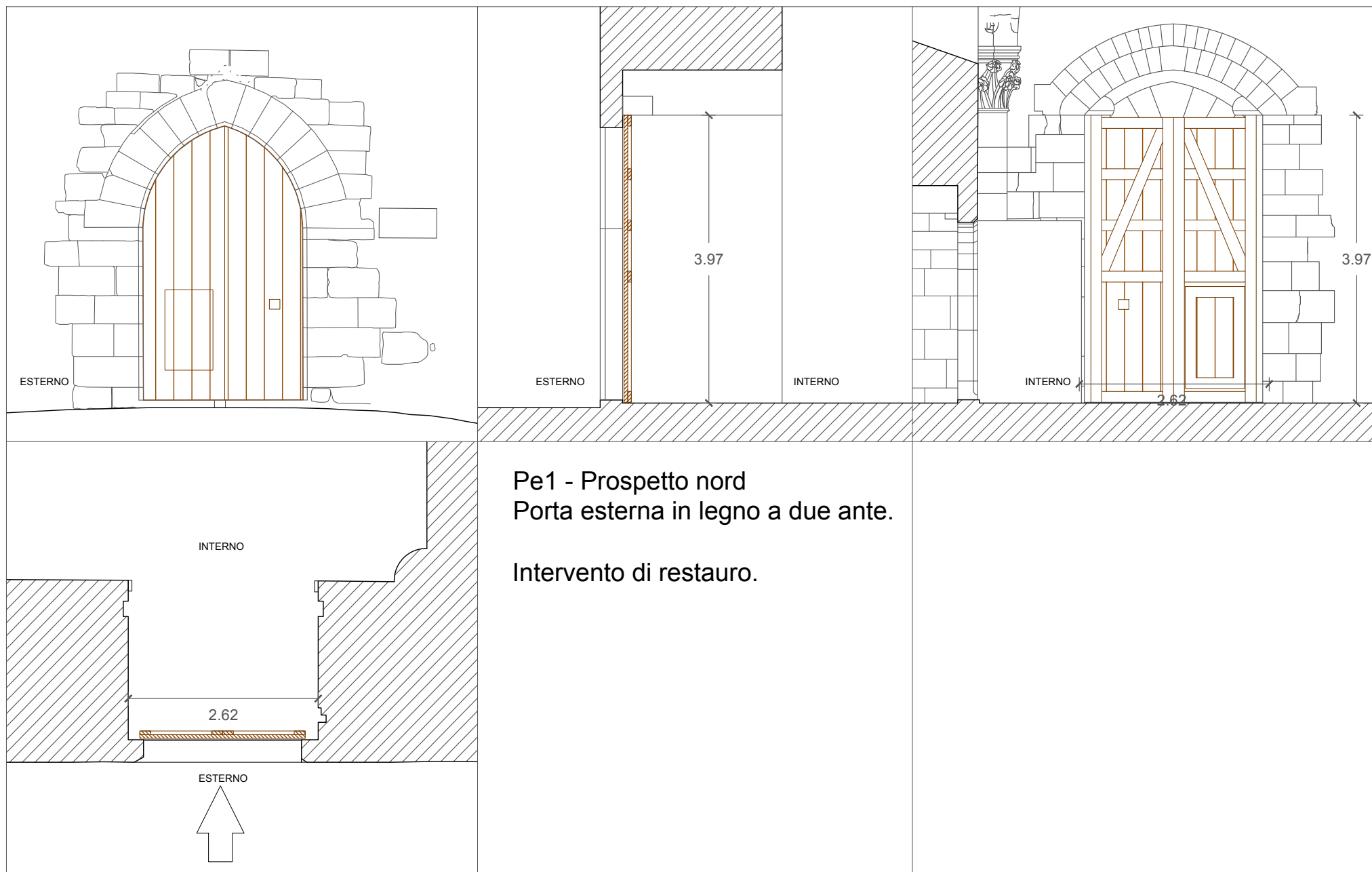

Pe1 - Prospetto nord
Porta esterna in legno a due ante.

Intervento di restauro.

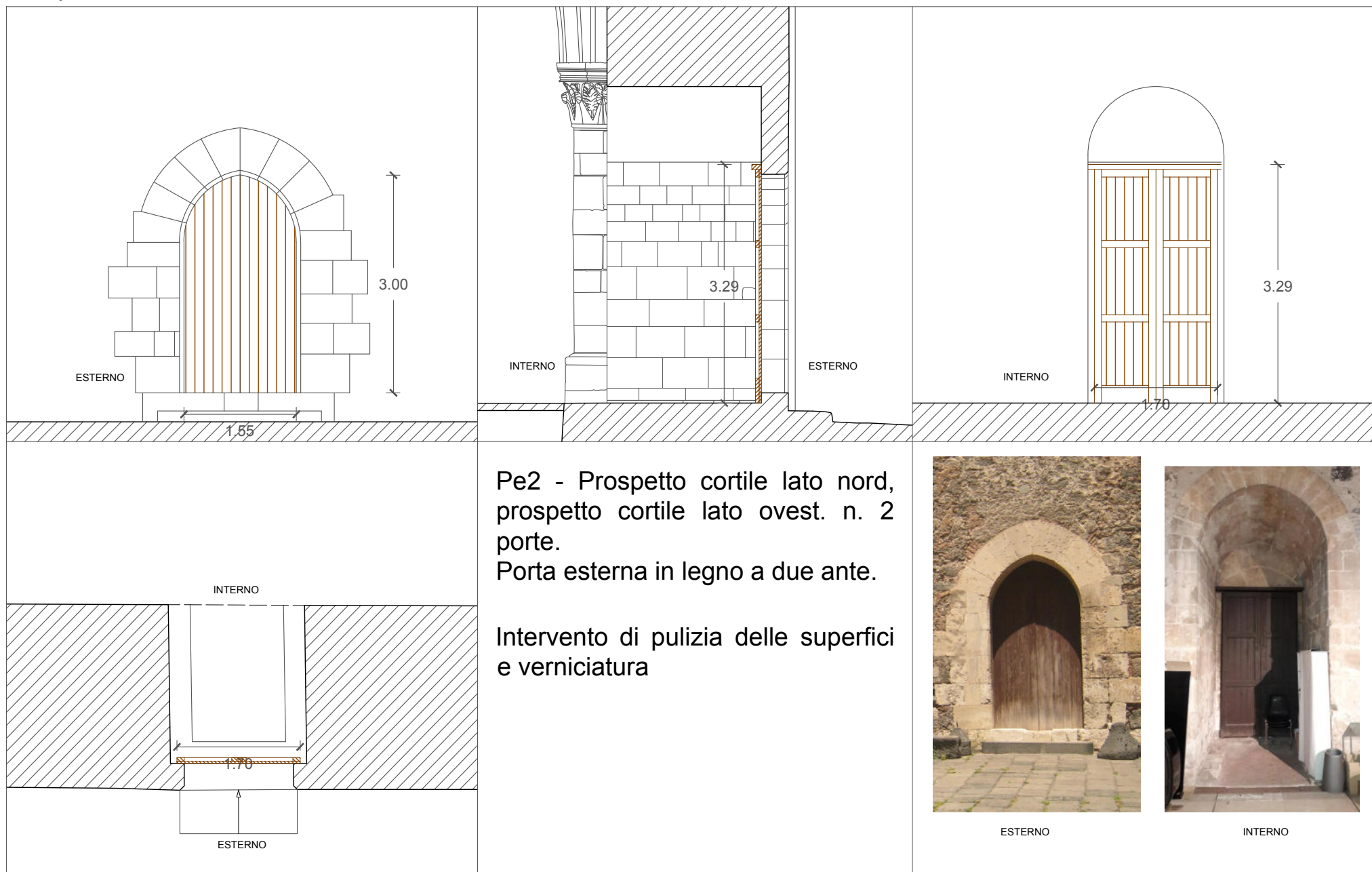

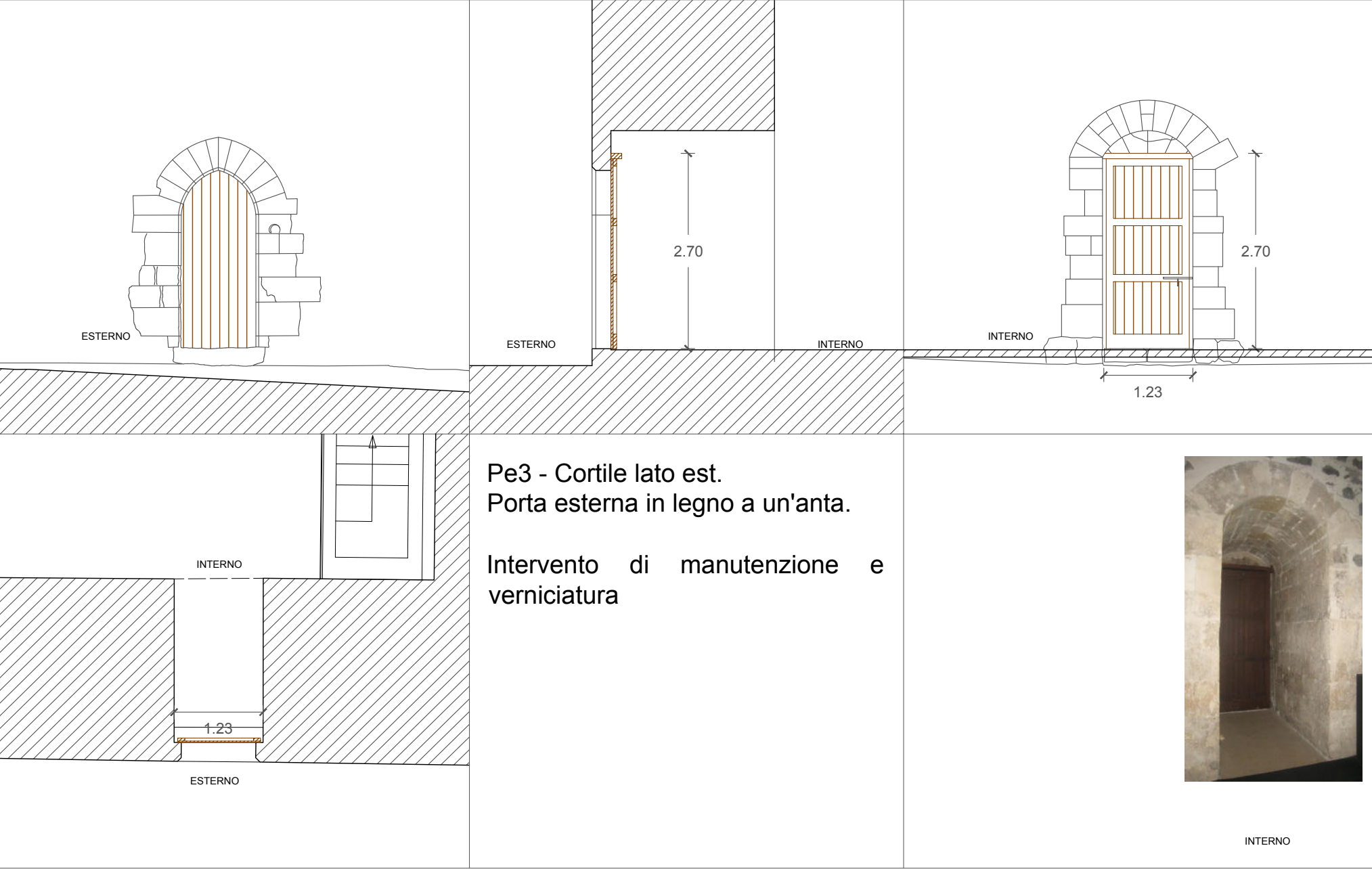

Prospetto CORTILE lato est

■ Pe 4

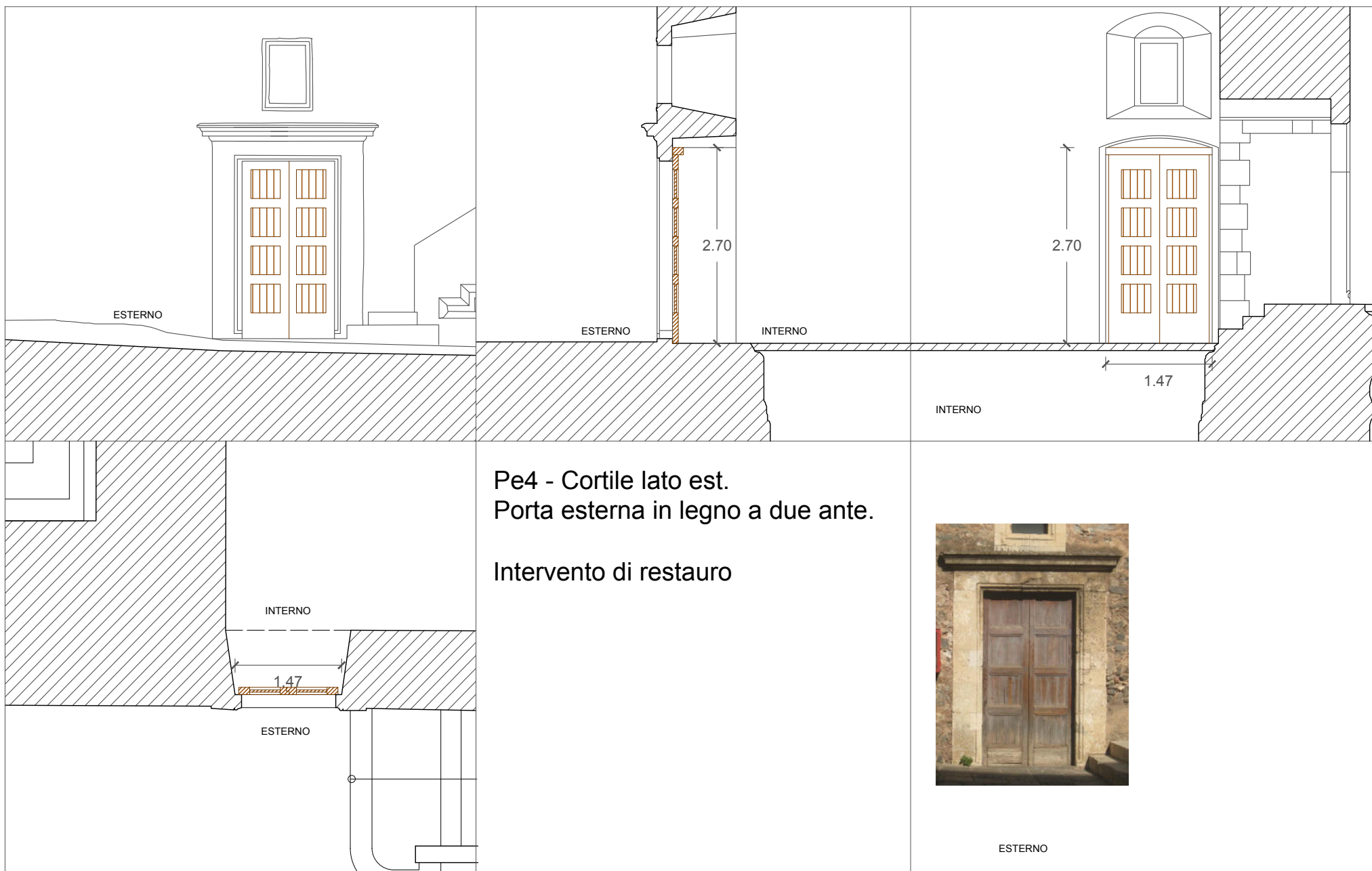

Prospetto CORTILE lato sud

■ Pe 5

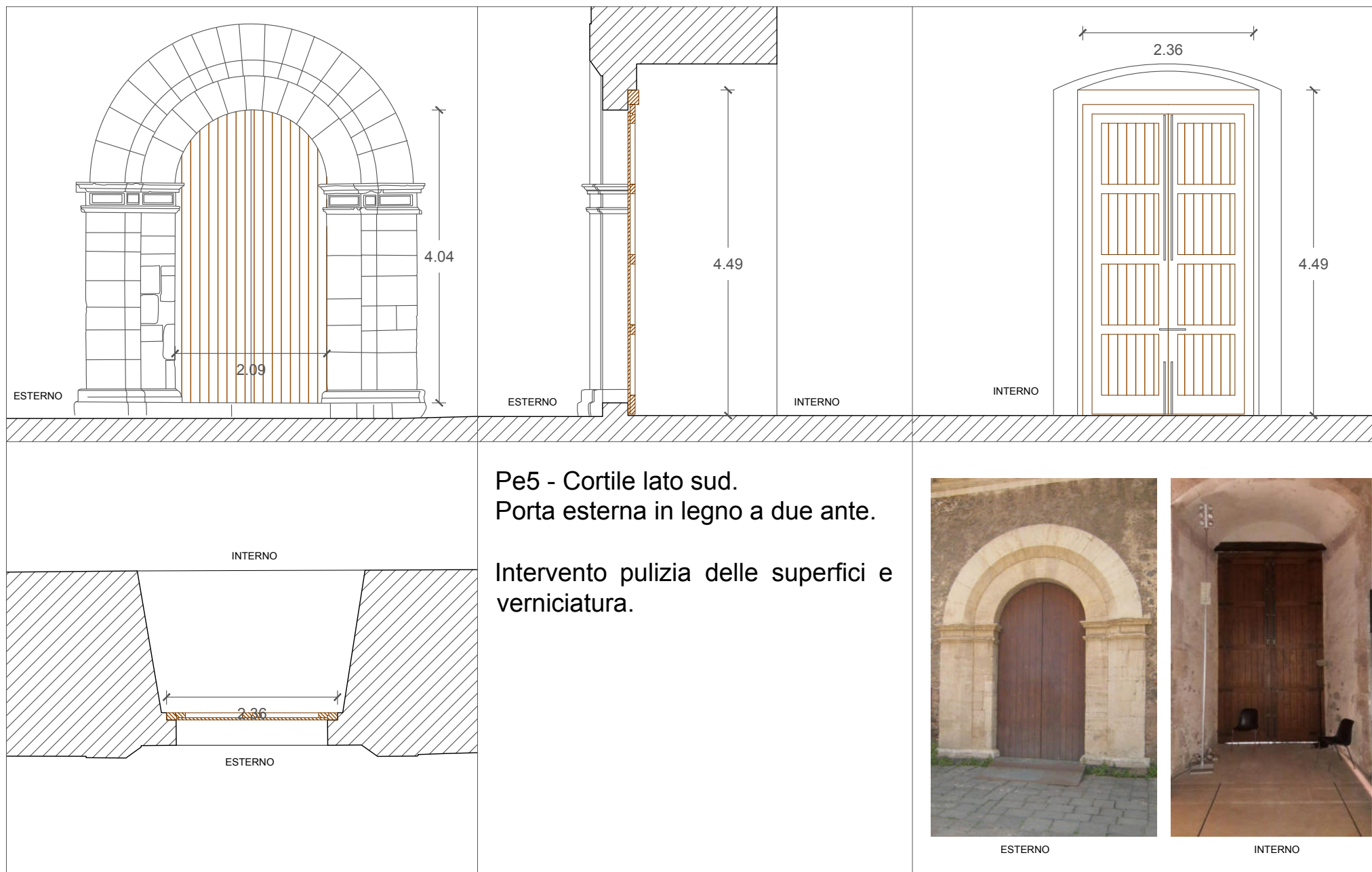

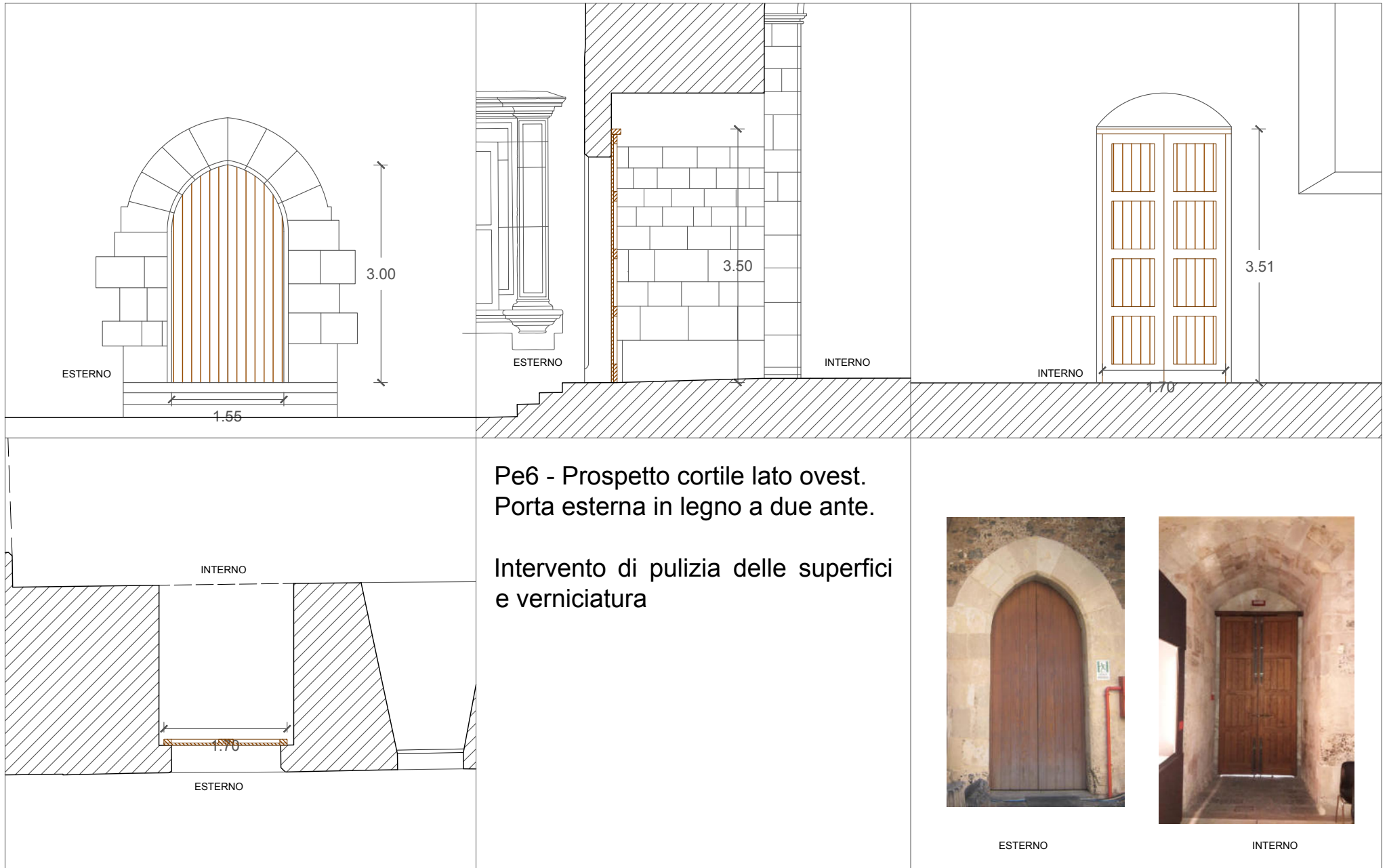

Prospetto SUD - ESTERNO

■ Pe 7

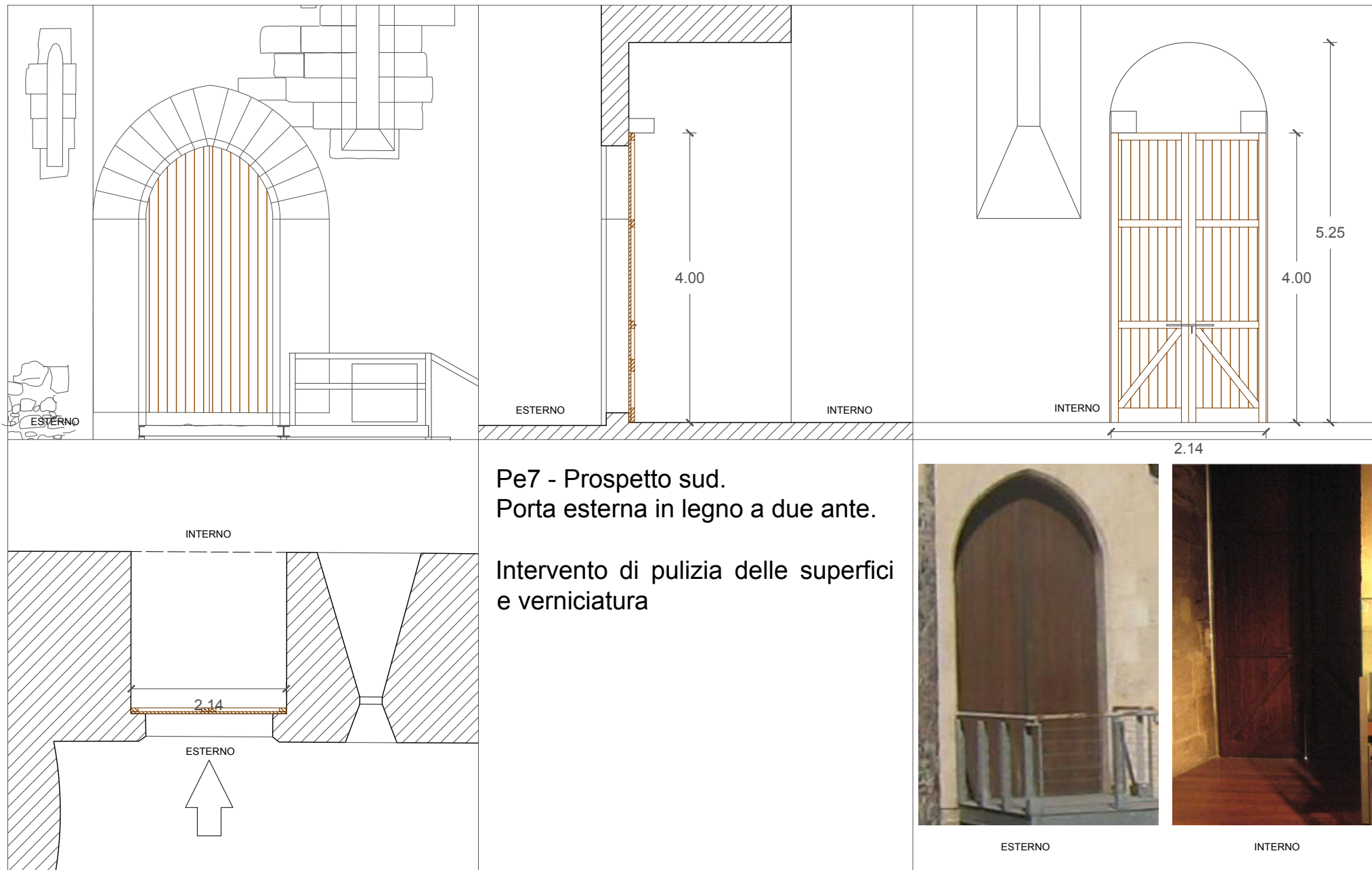

Prospetto CORTILE lato sud

■ Pe 8

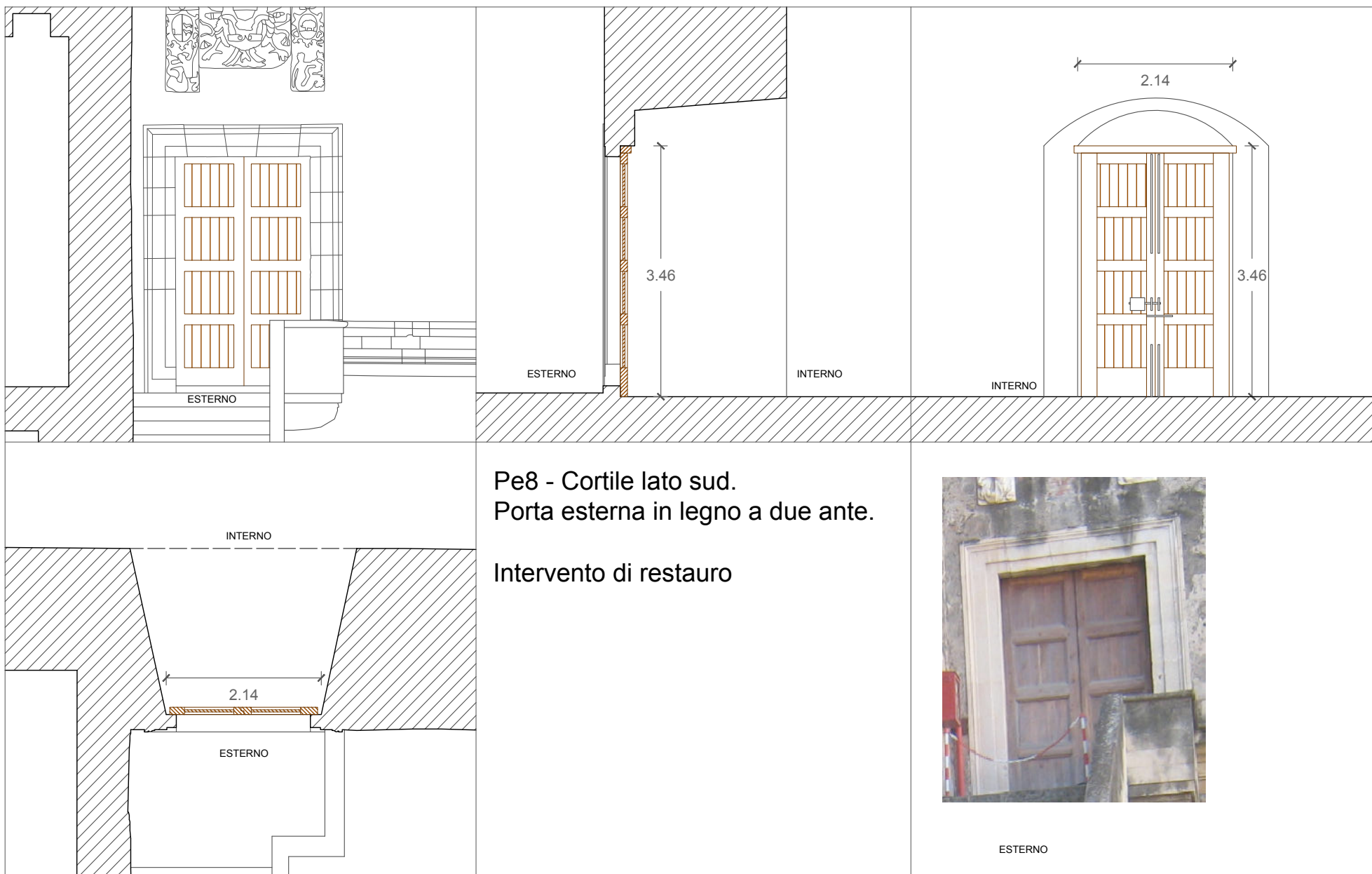

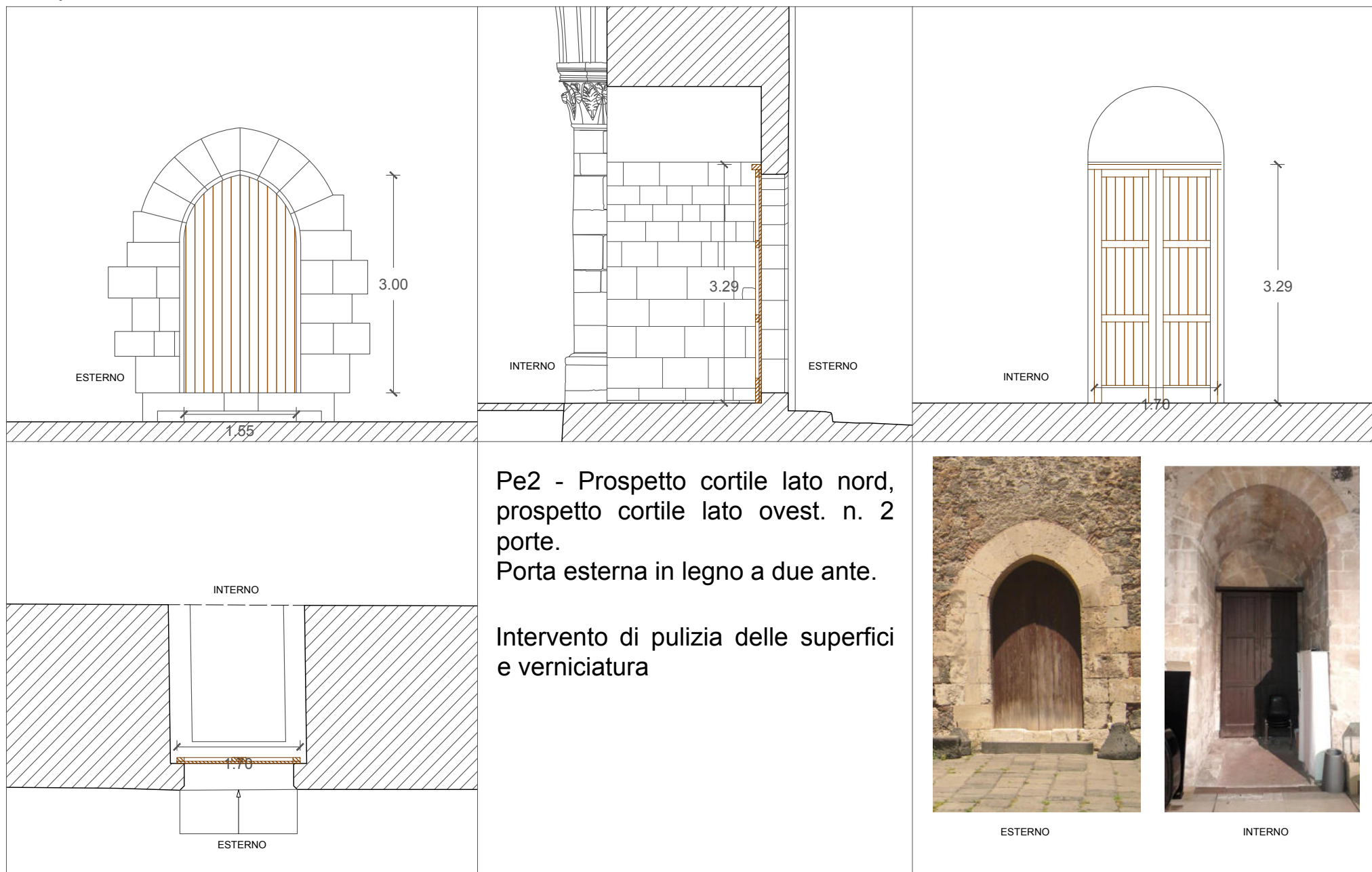

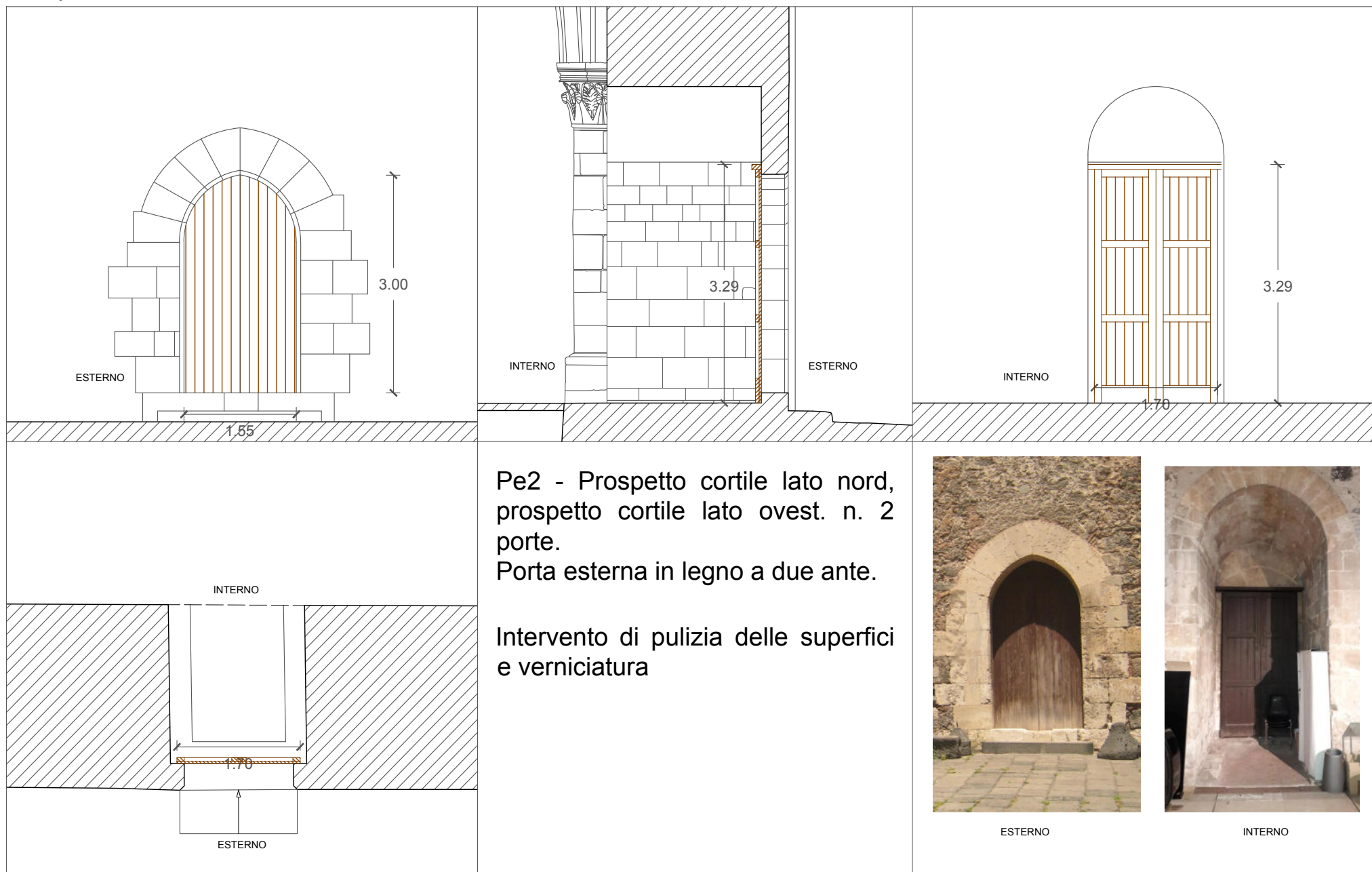

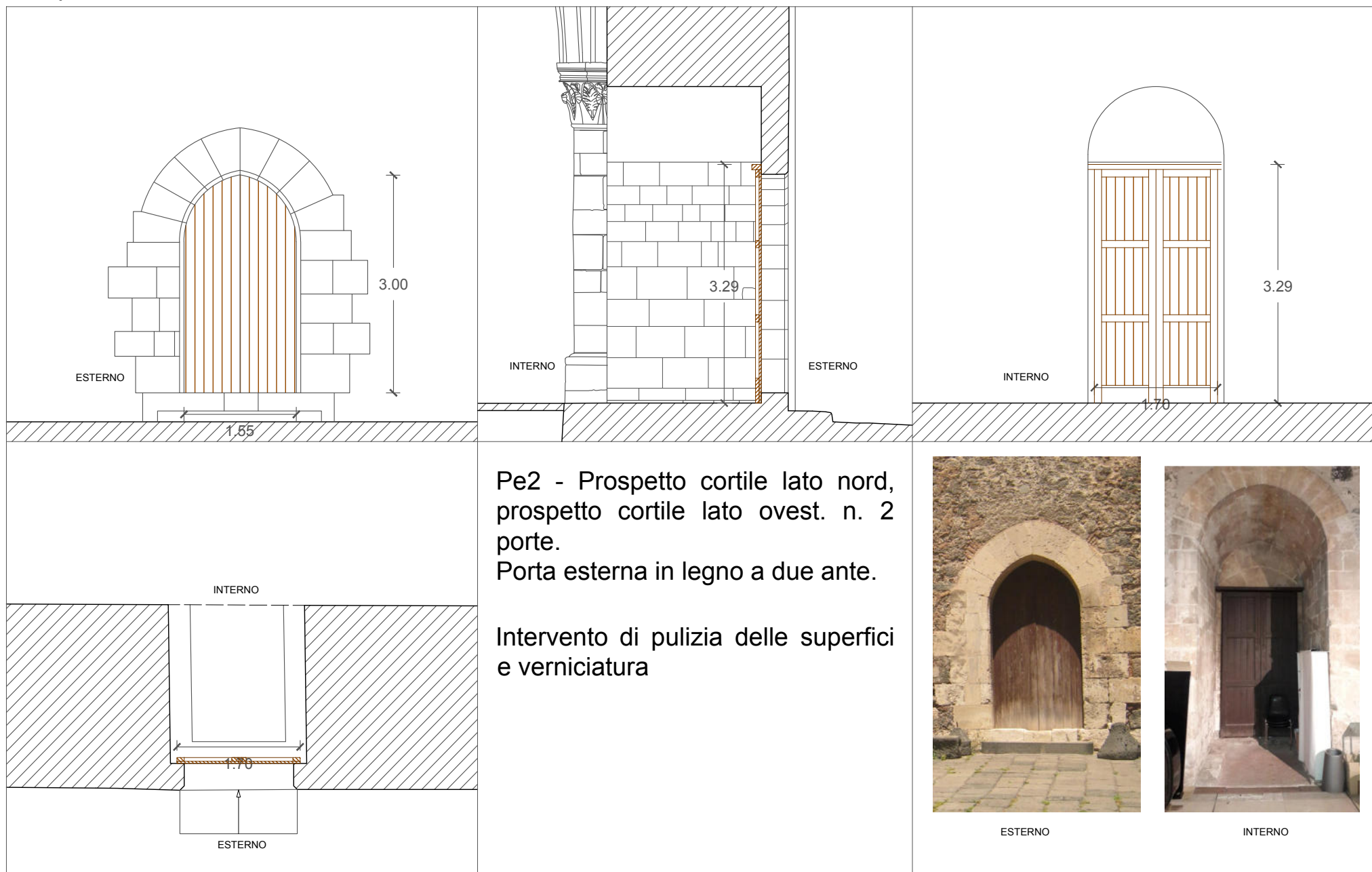

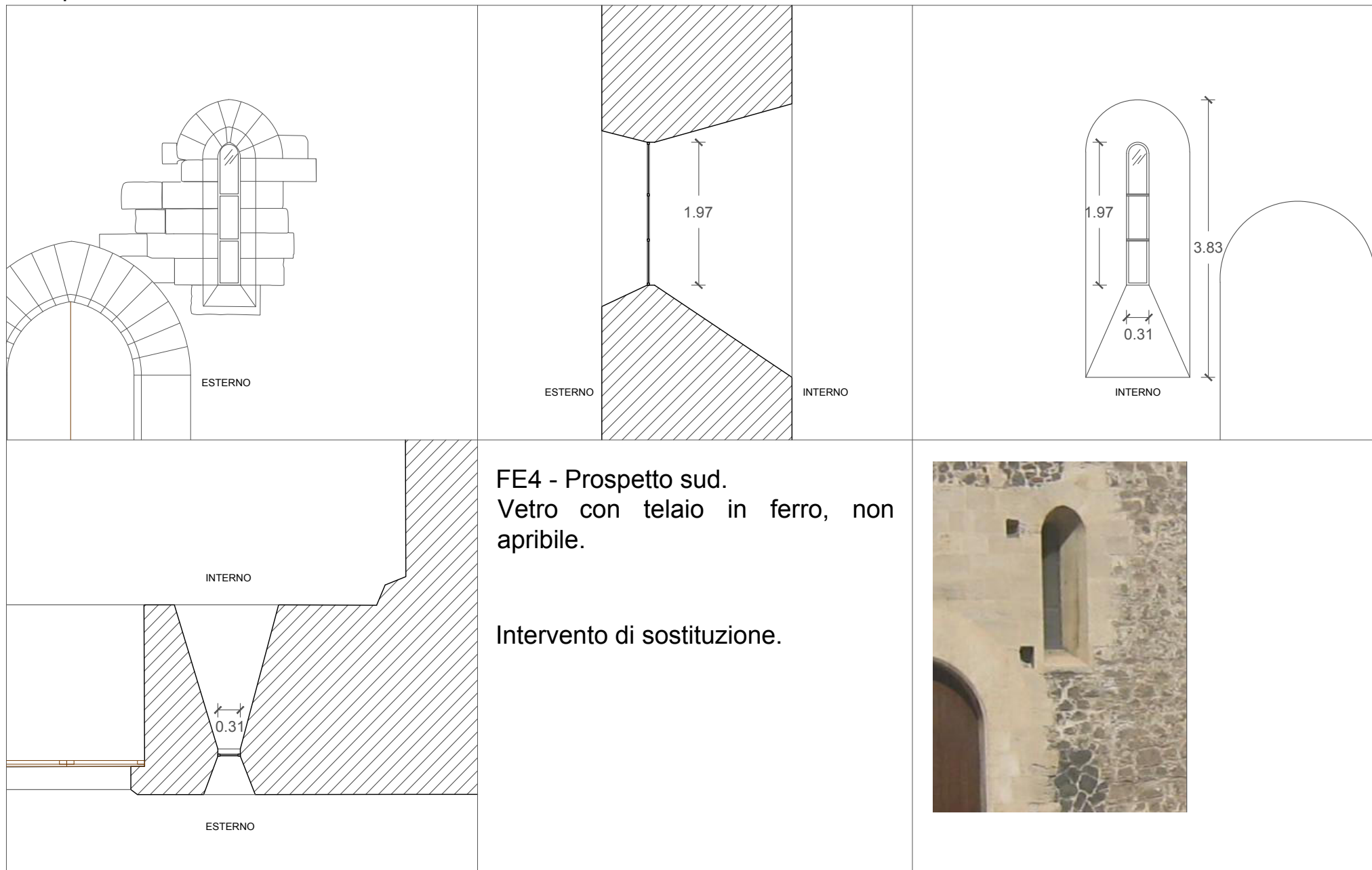

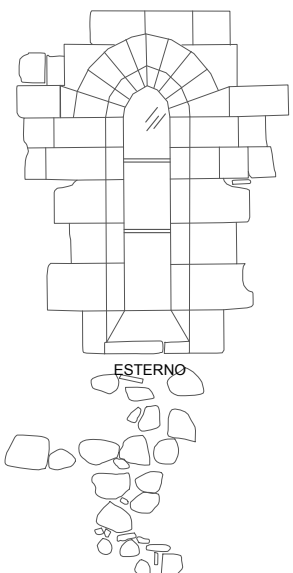
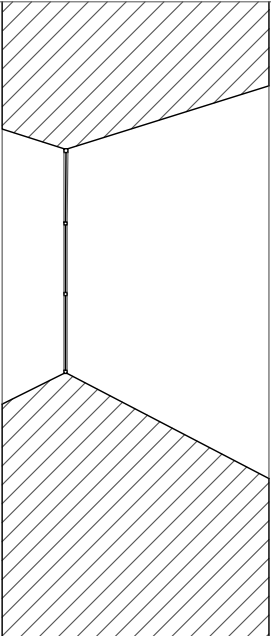
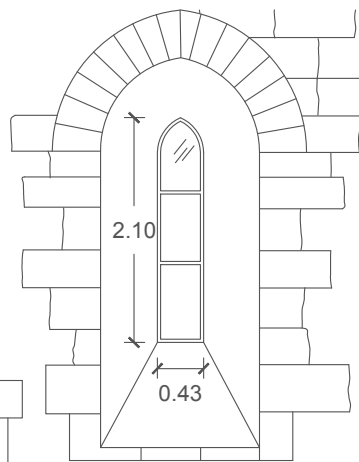
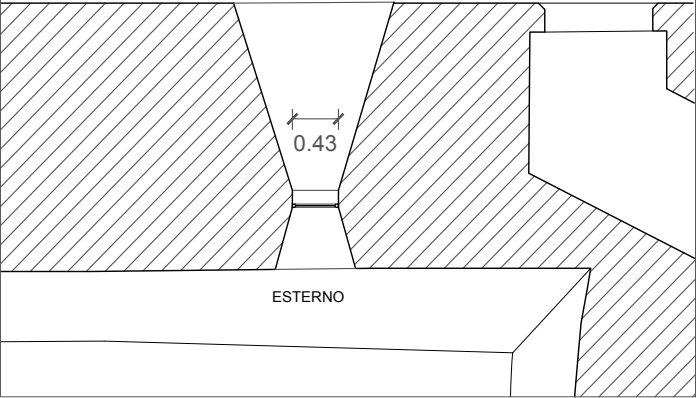

 <p>ESTERNO</p>	 <p>ESTERNO</p>	 <p>2.10</p> <p>0.43</p> <p>3.65</p> <p>INTERNO</p>
 <p>INTERNO</p> <p>0.43</p> <p>ESTERNO</p>	<p>FE5 - Prospetto ovest. Vetro con telaio in ferro, non apribile.</p> <p>Intervento di sostituzione.</p>	 <p>ESTERNO</p>

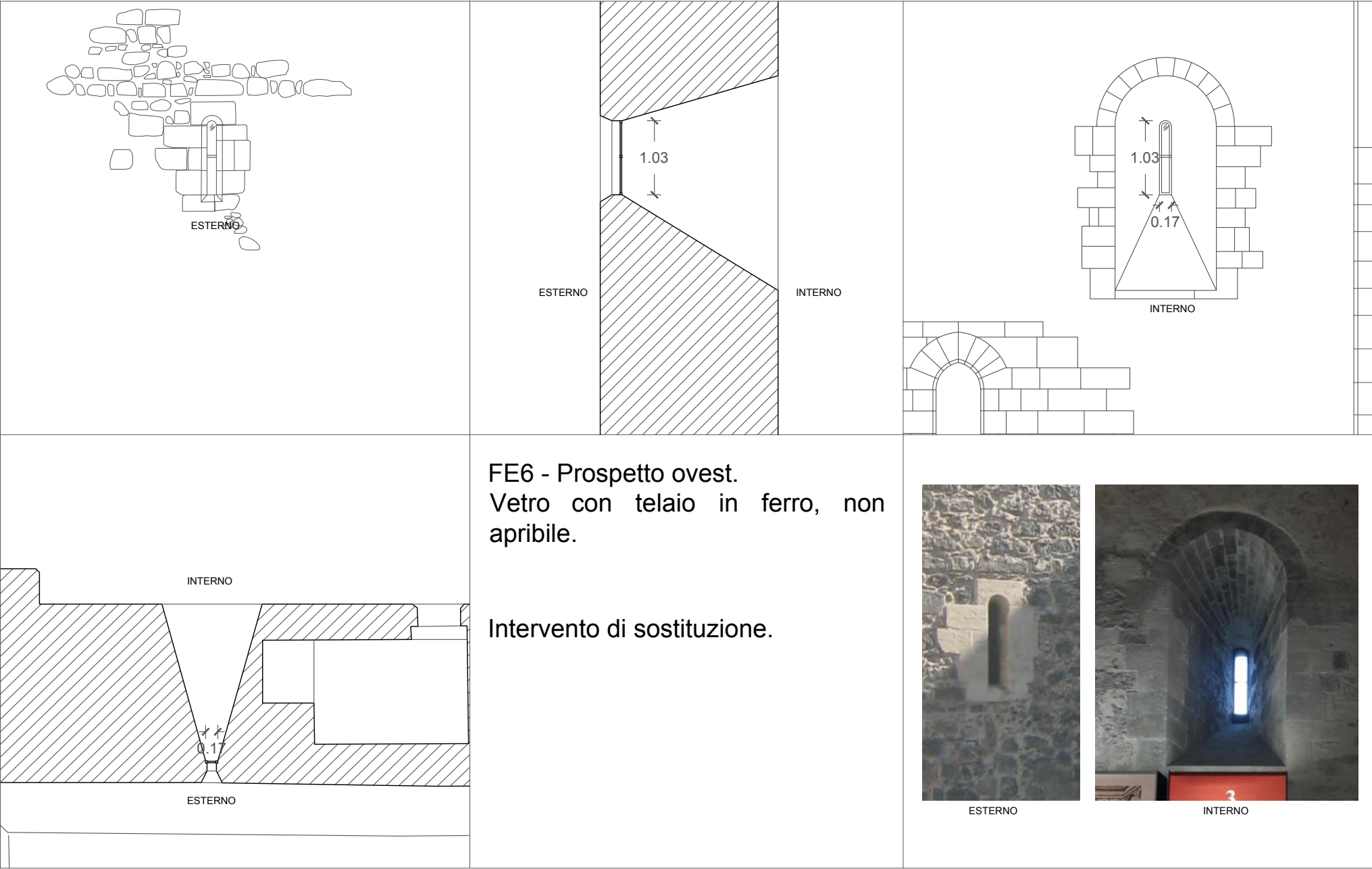

Prospetto OVEST - ESTERNO

■ FE 7

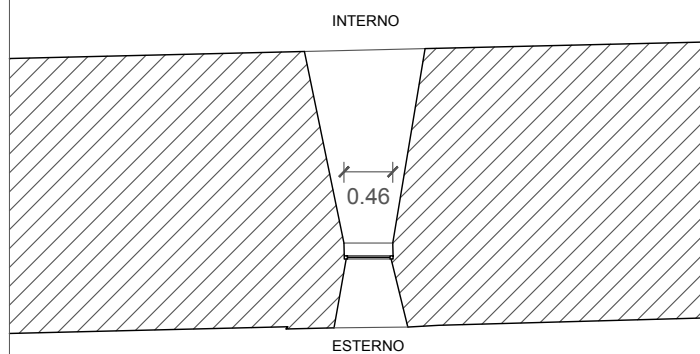
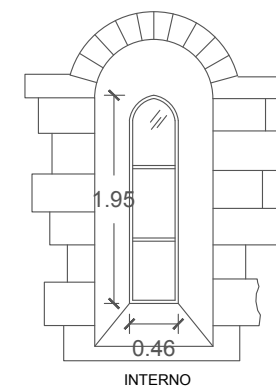
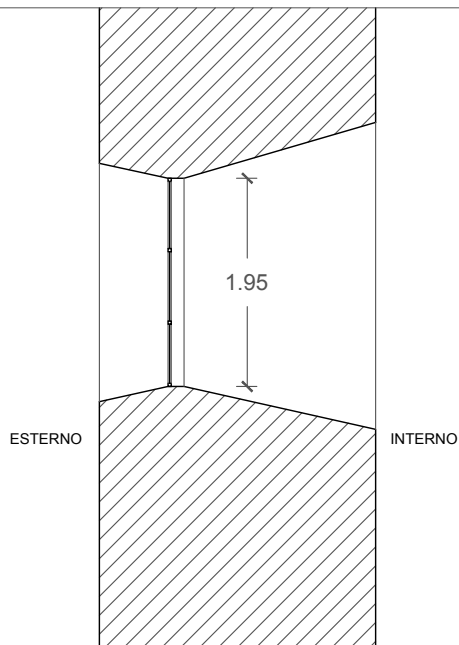
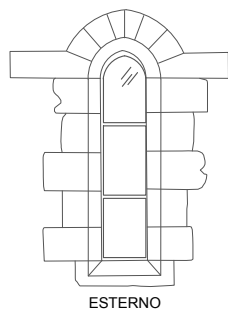

FE7 - Prospetto ovest.
Vetro con telaio in ferro, non
apribile.

Intervento di sostituzione.



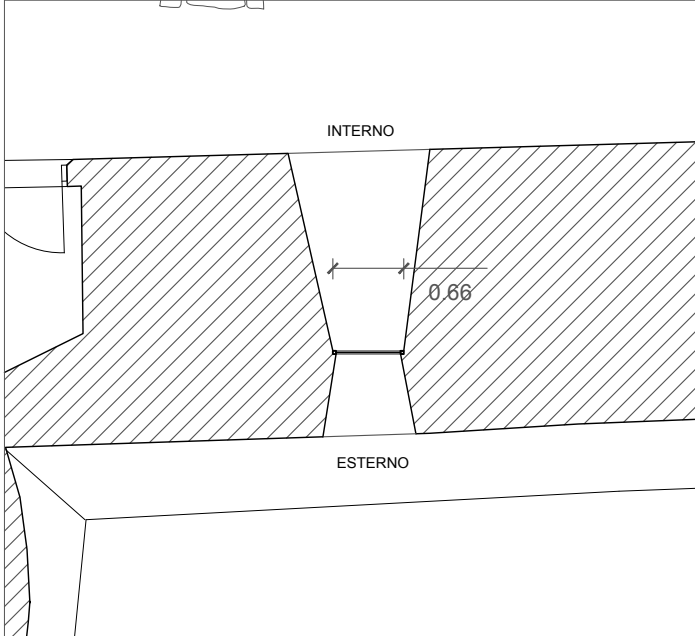
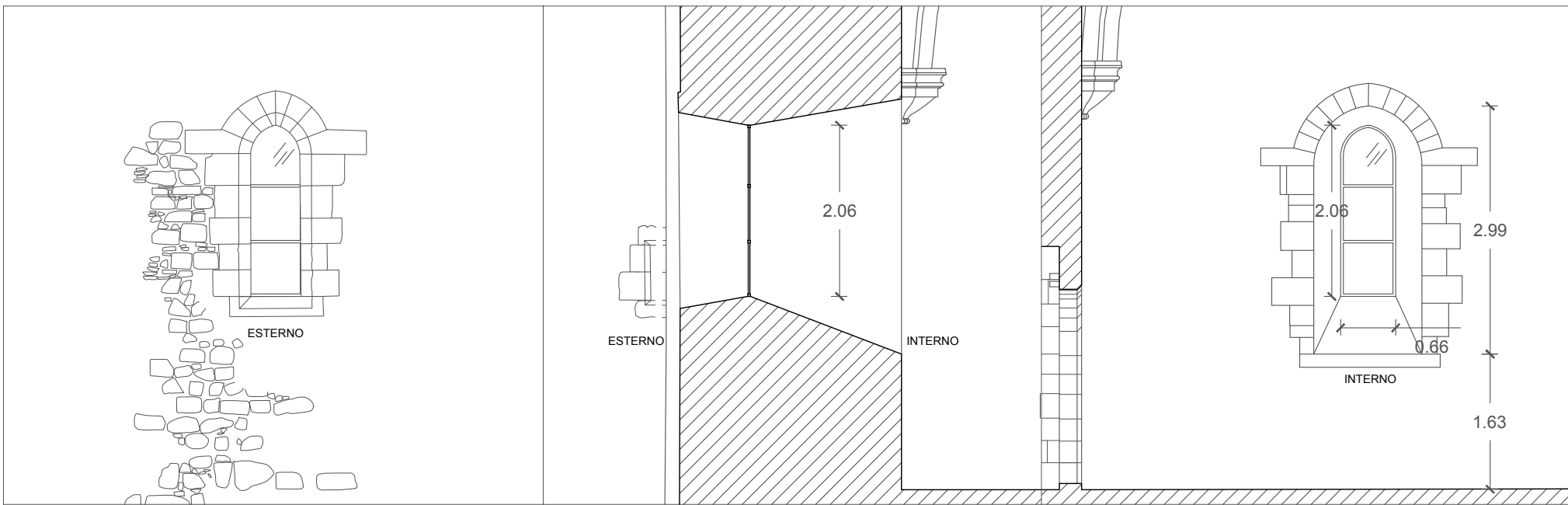

FE8 - Prospetto ovest.
Vetro con telaio in ferro, non
apribile.

Intervento di sostituzione.



ESTERNO

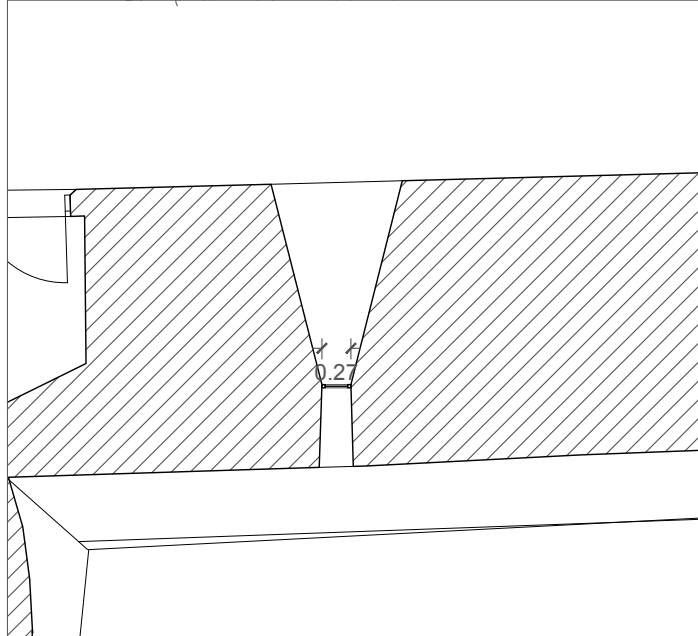
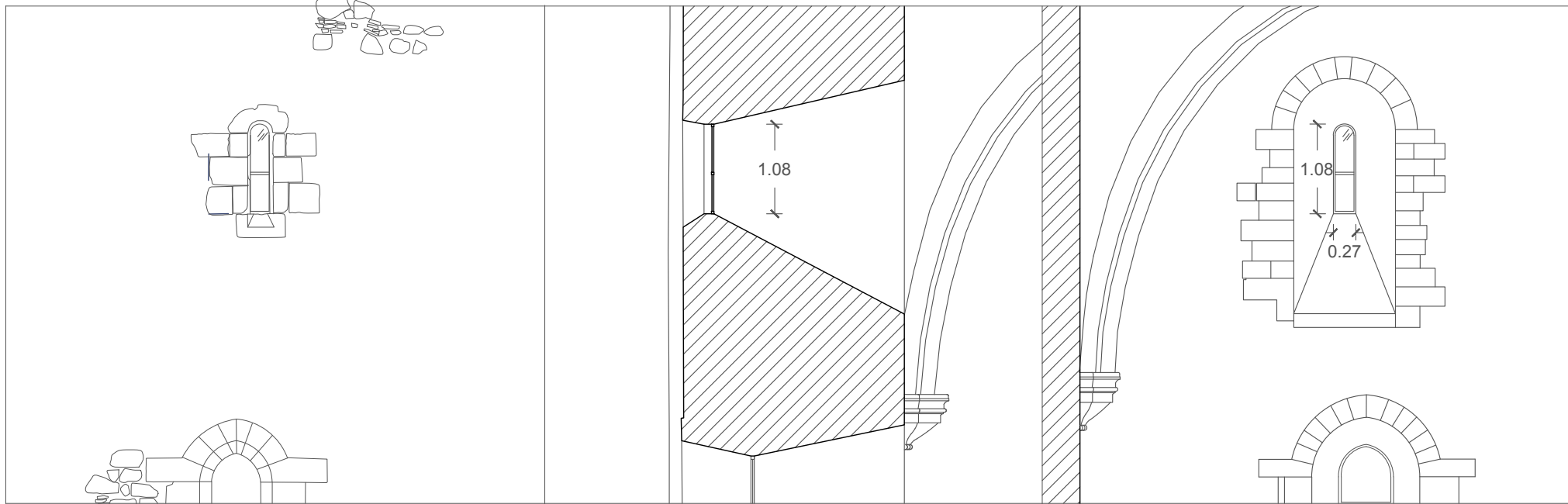

FE9 - Prospetto ovest.
Vetro con telaio in ferro, non
apribile.

Intervento di sostituzione.



ESTERNO

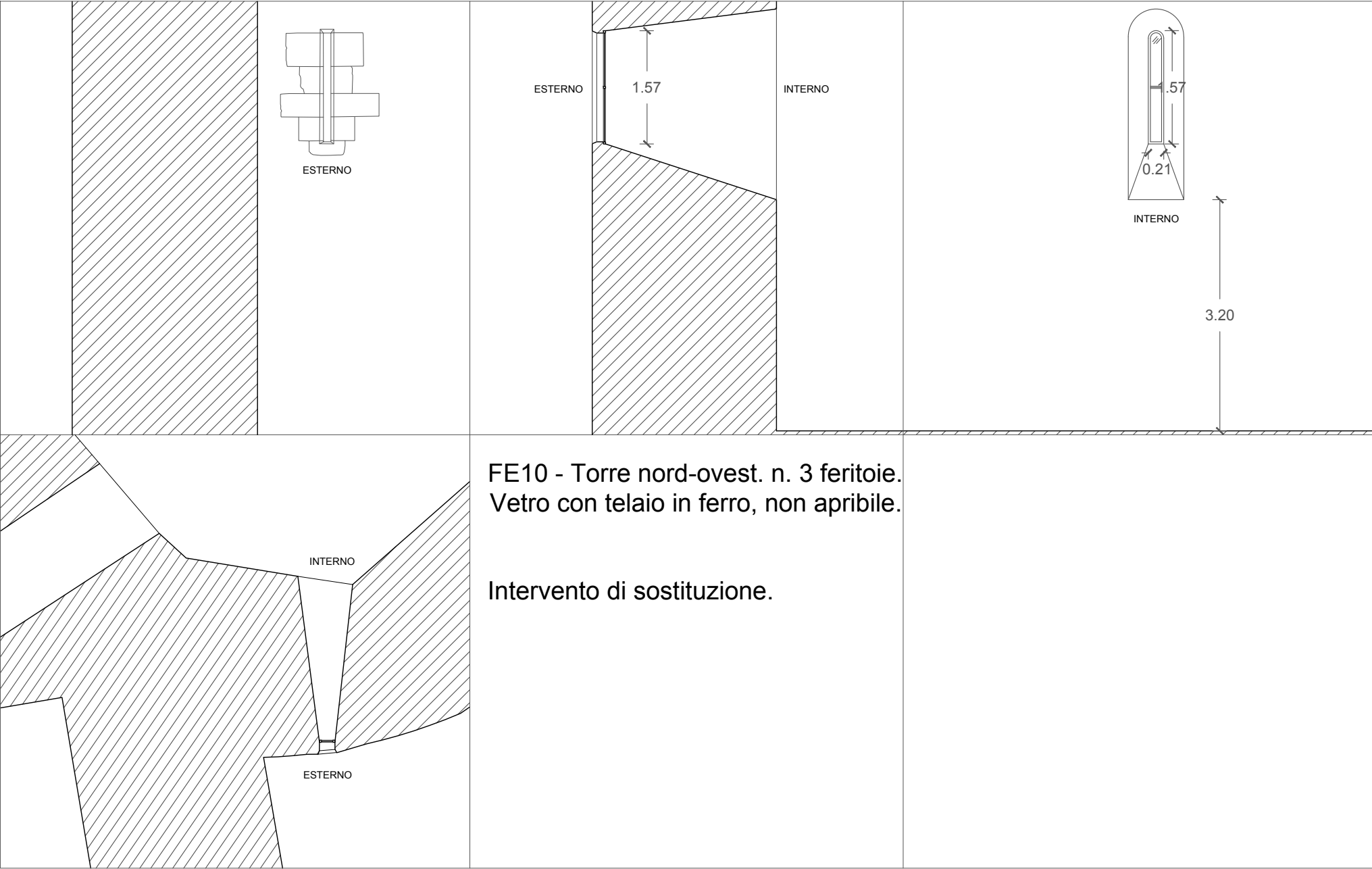

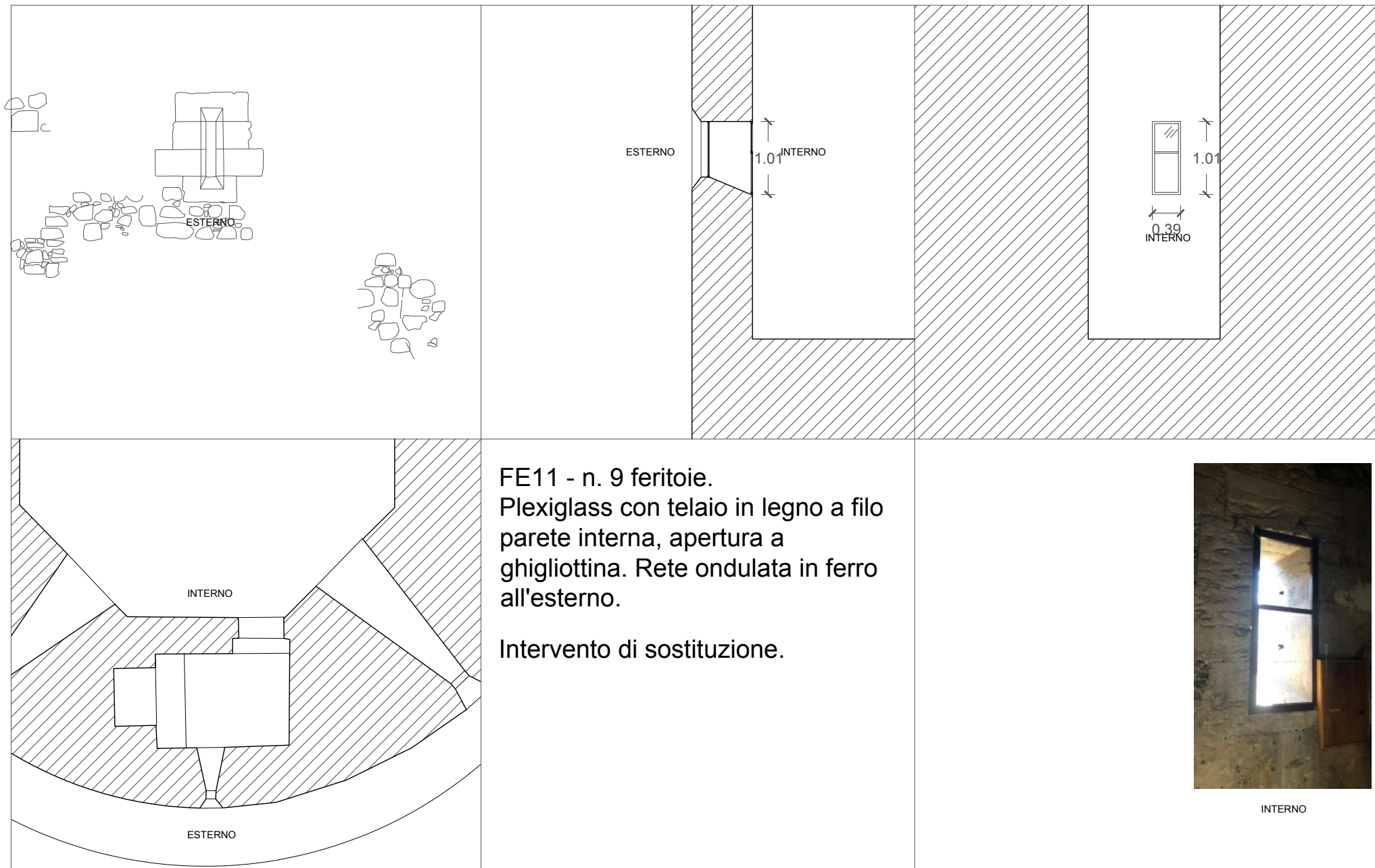

Prospetto EST - ESTERNO

FI 1

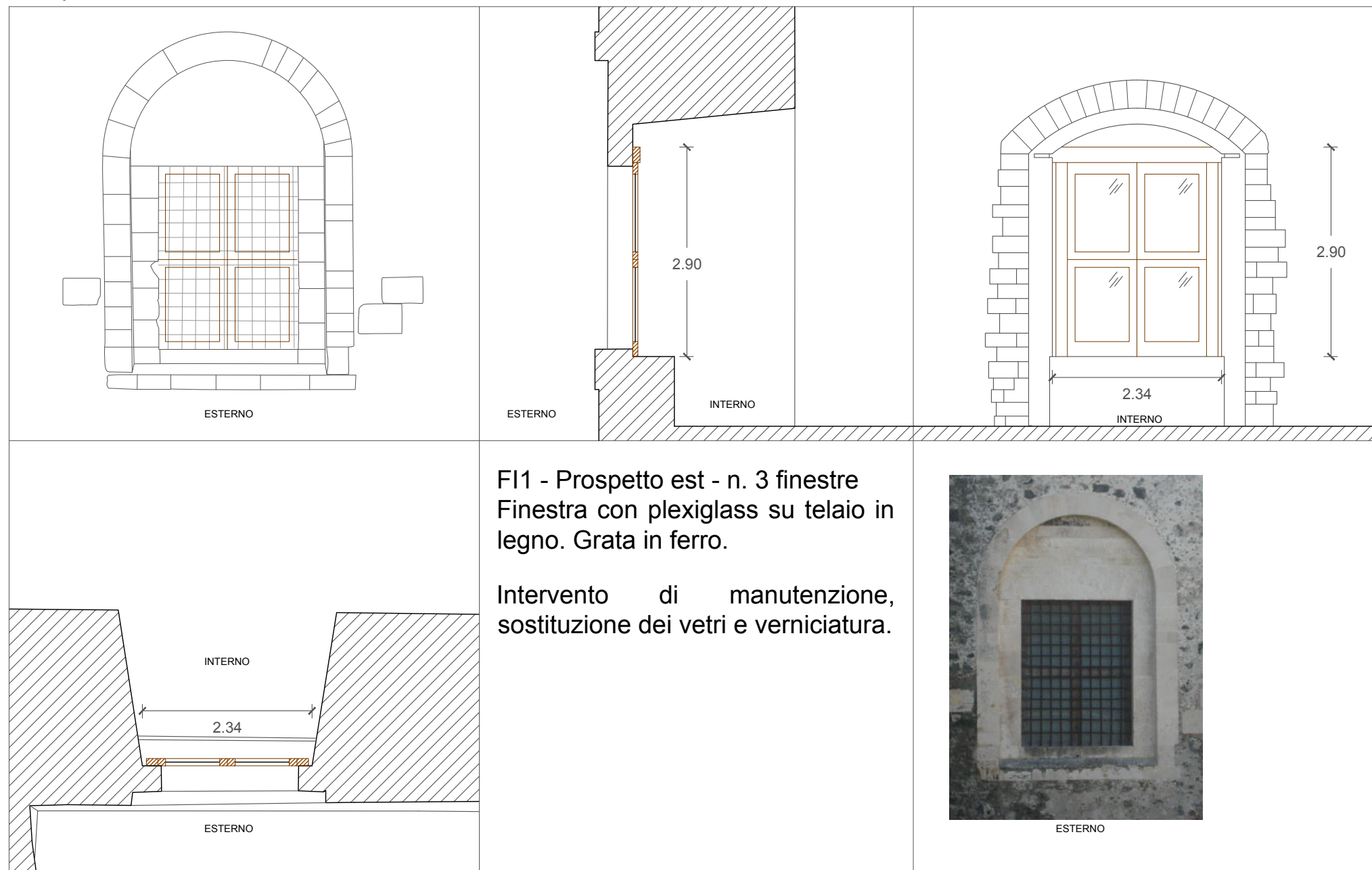

Prospetto CORTILE lato est

FI 2

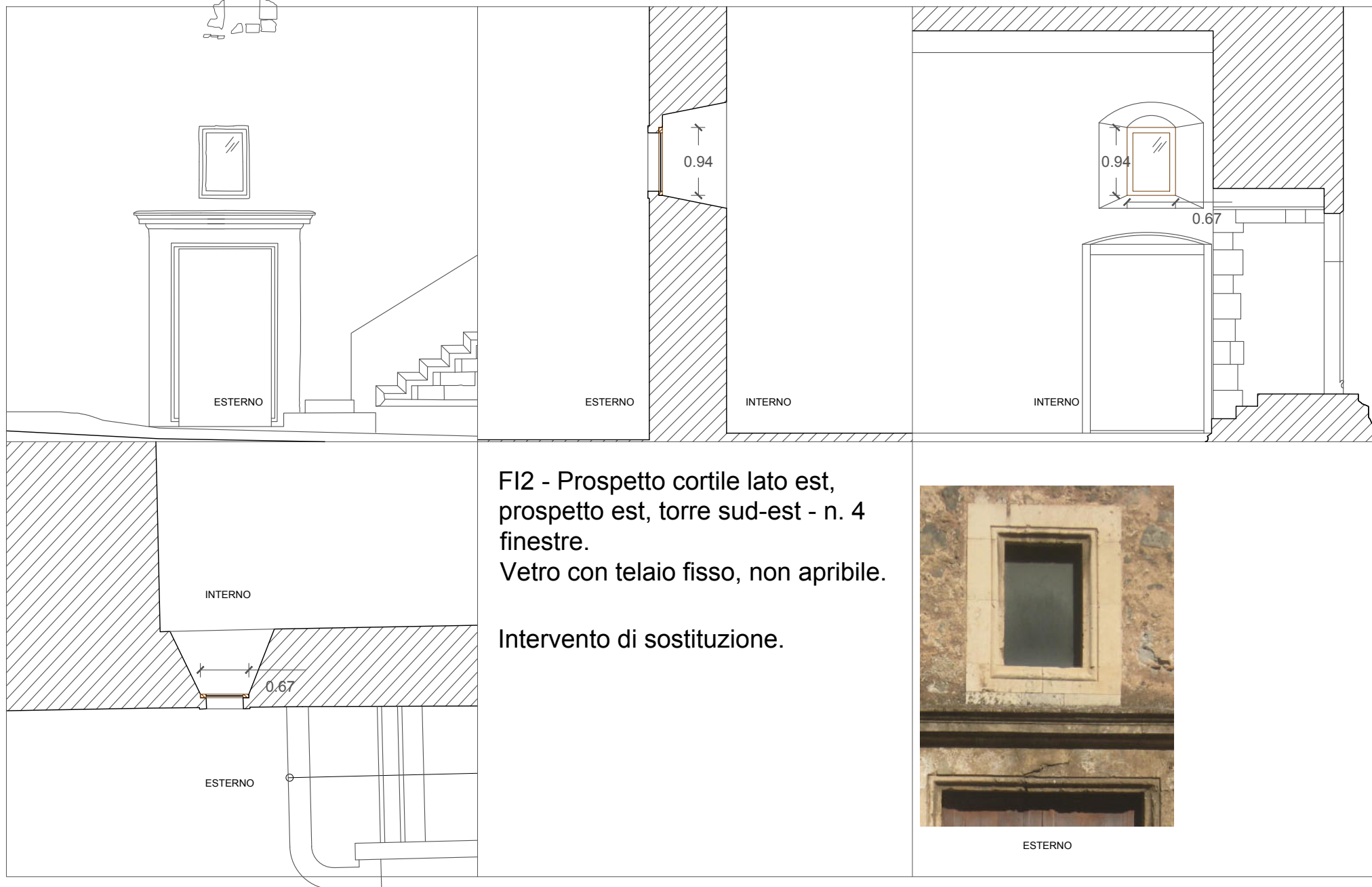

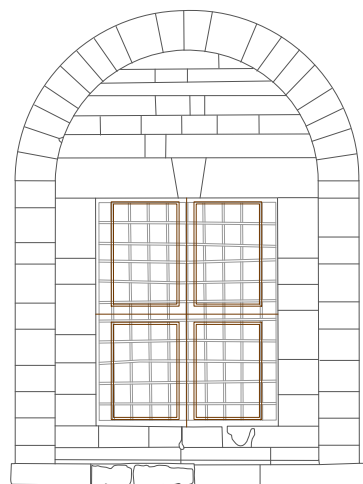

ESTERNO

ESTERNO

INTERNO

2.45

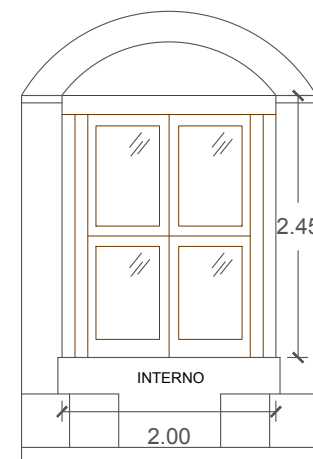

INTERNO

2.00

2.45

FI3 - Prospetto sud - n. 2 finestre.
Finestra con plexiglass opaco su
telaio in legno. Grata in ferro.

Intervento di manutenzione,
sostituzione dei vetri e verniciatura.

INTERNO

2.00

ESTERNO



ESTERNO

Prospetto CORTILE lato nord

FI 4

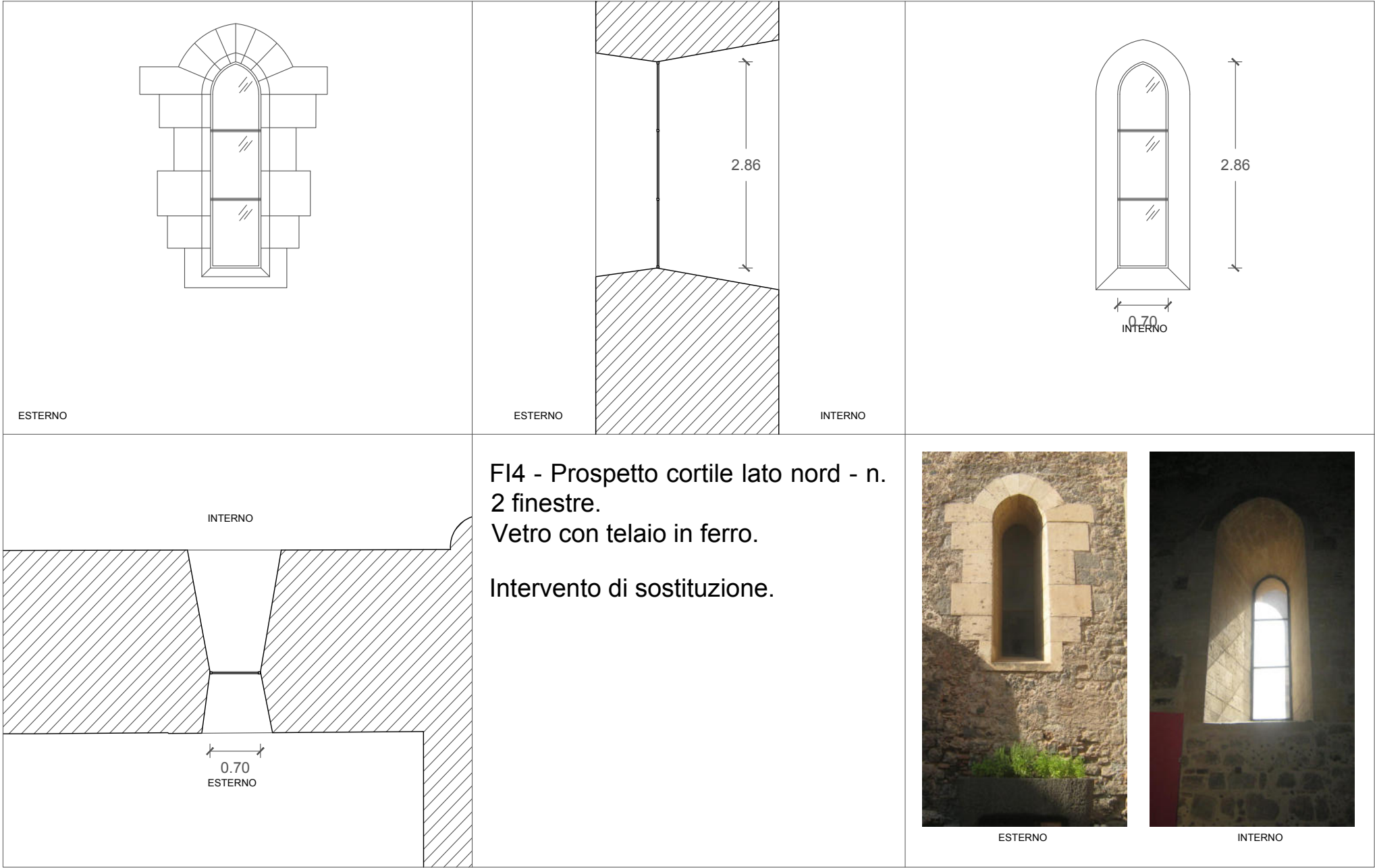

Prospetto CORTILE lato sud

FI 5

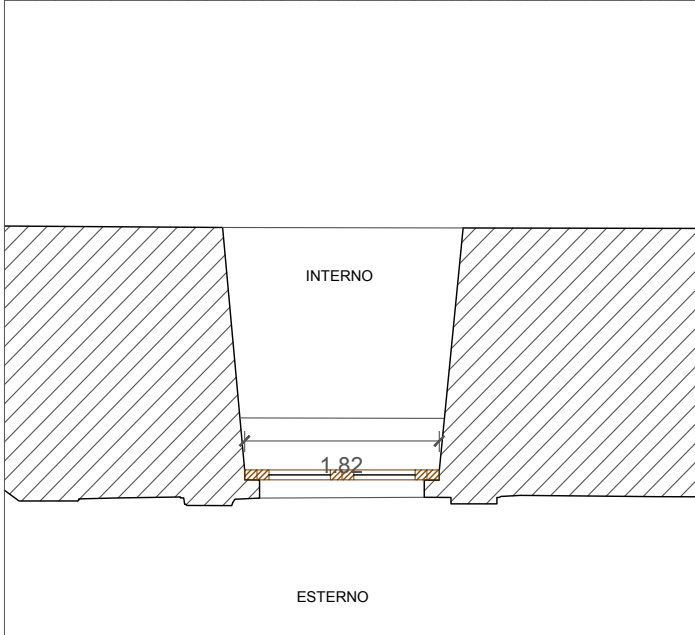
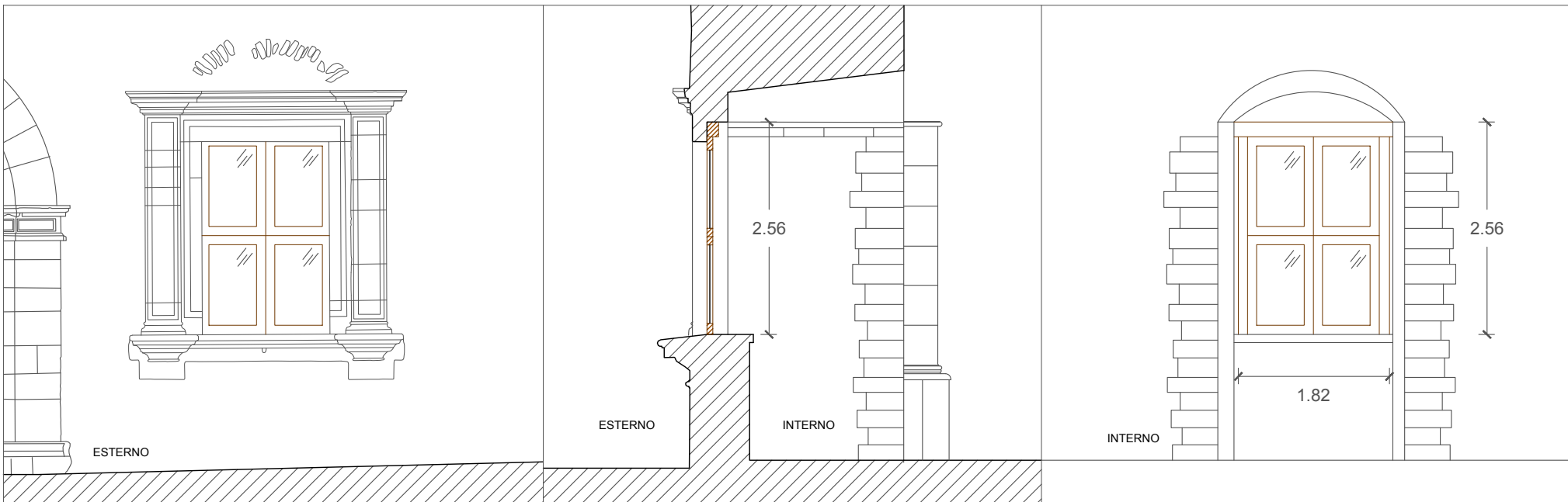

FI5 - Prospetto cortile lato sud. n. 3 finestre.
Finestra con telaio in legno.

Intervento di manutenzione,
sostituzione vetri e verniciatura



ESTERNO

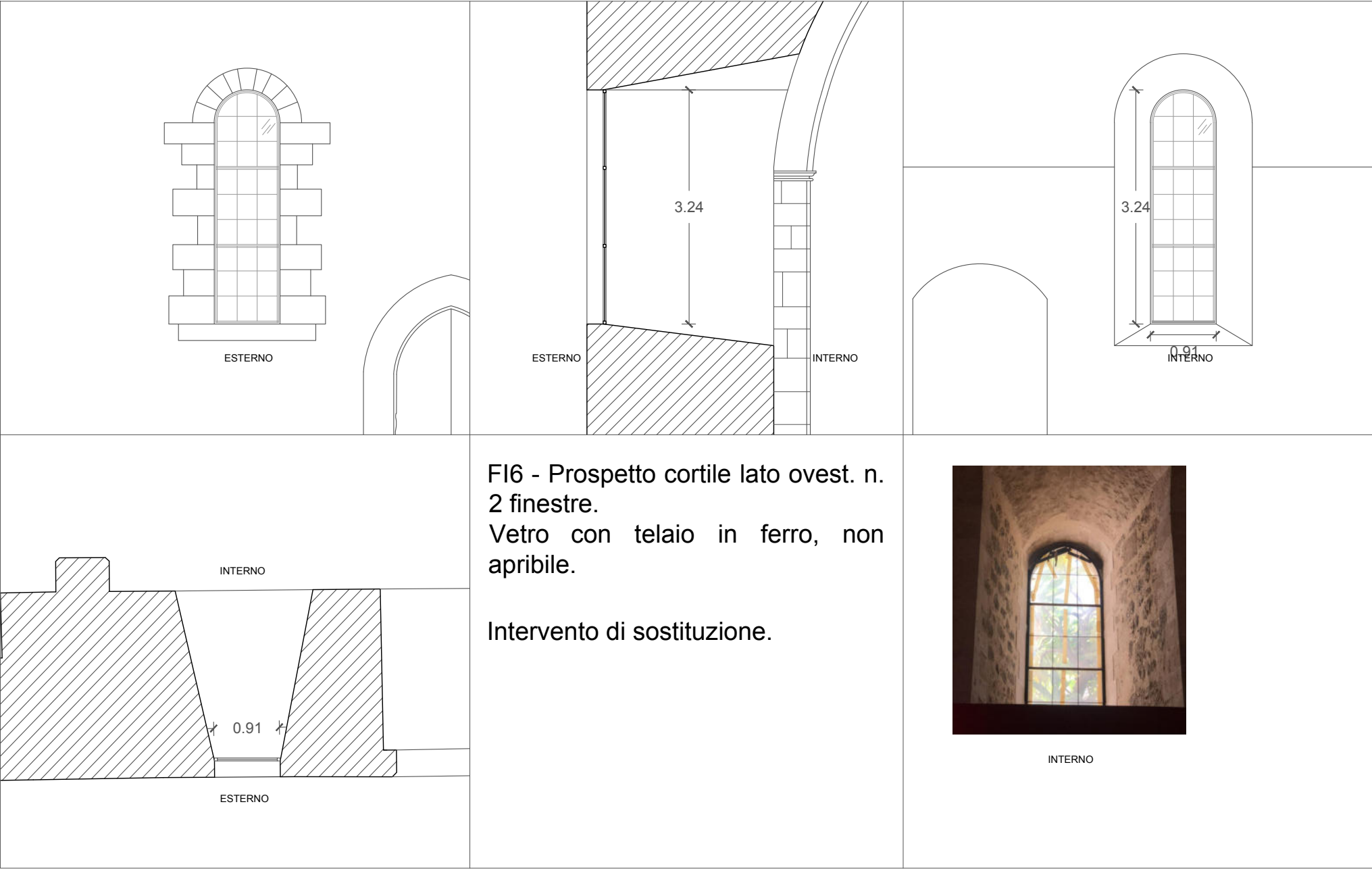

Prospetto EST - ESTERNO

FI 7

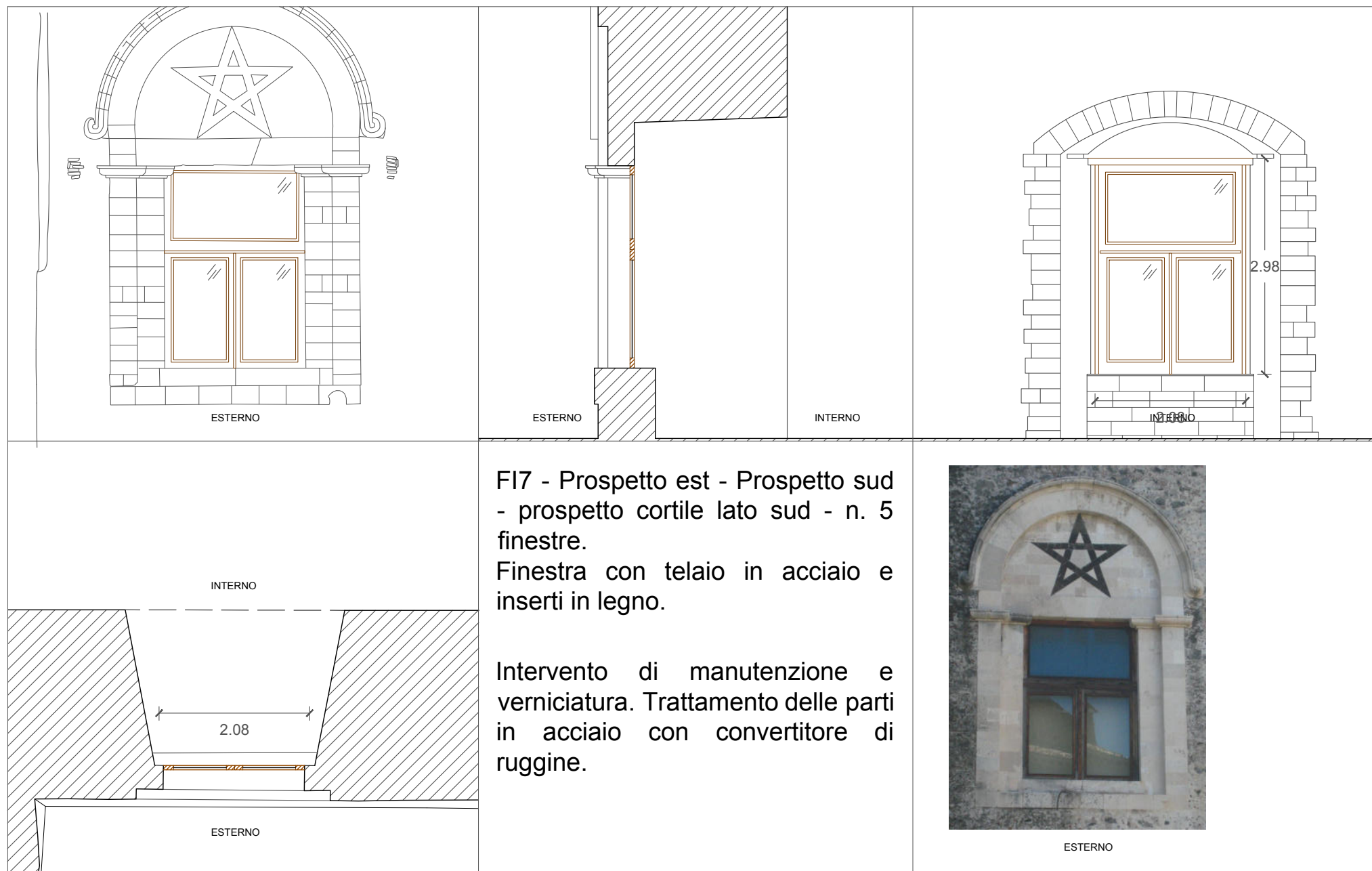

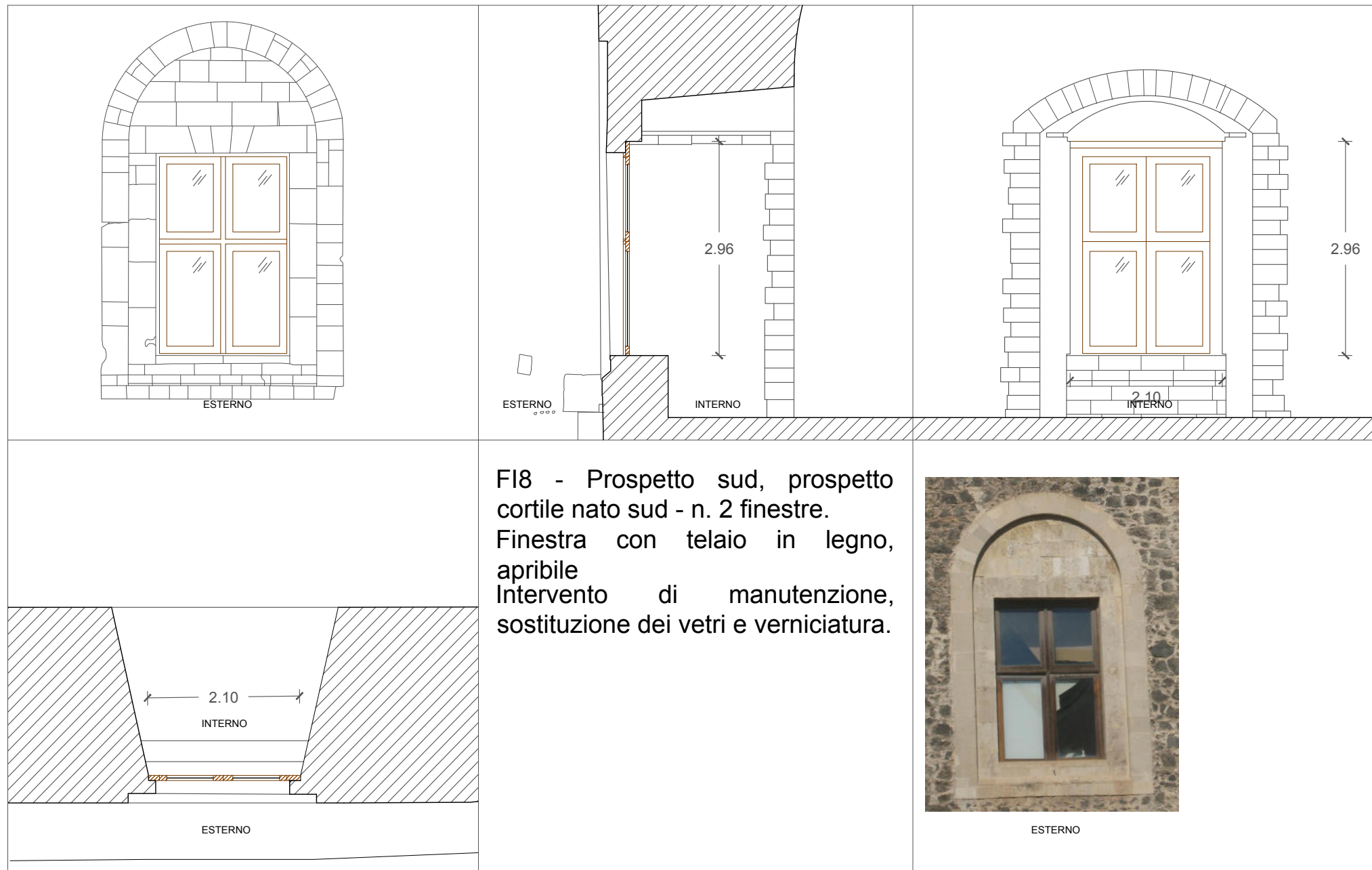

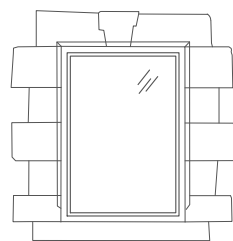

ESTERNO

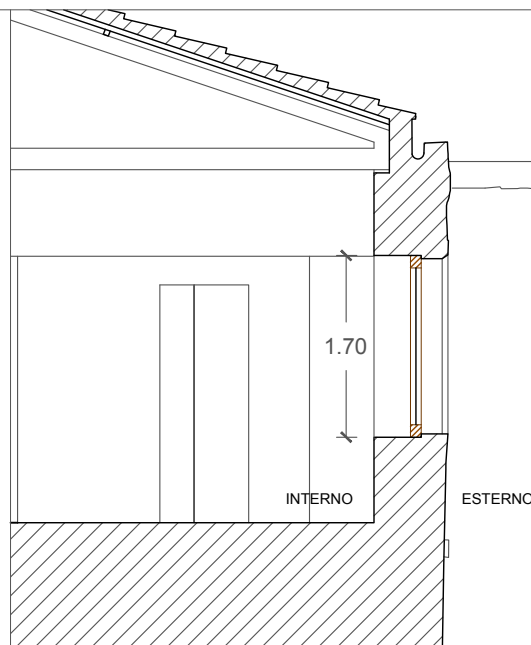

INTERNO

ESTERNO

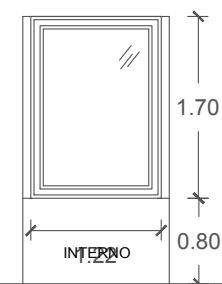

INTERNO

FI9 - Finestre con telaio in acciaio e inserti in legno, a un'anta. n. 33 finestre.

Intervento di manutenzione, con smontaggio, sostituzione fino al 15% delle parti in legno, verniciatura delle parti in legno, trattamento con convertitore di ruggine delle parti in acciaio.

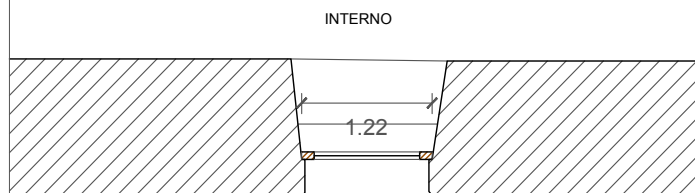

INTERNO



ESTERNO



ESTERNO

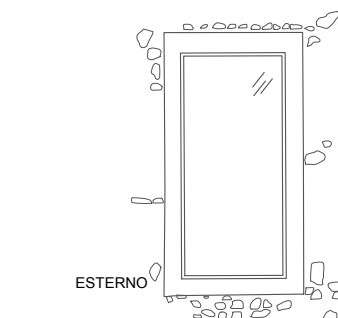
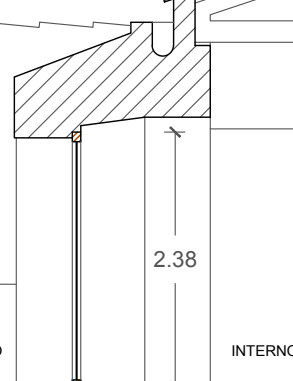
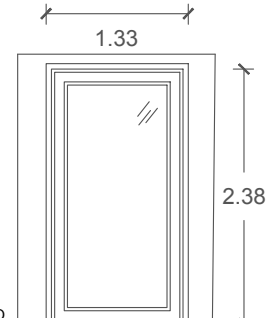
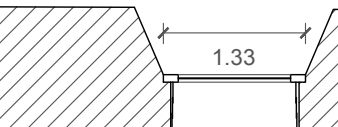

INTERNO

 <p>ESTERNO</p>	 <p>ESTERNO</p> <p>INTERNO</p>	 <p>INTERNO</p>
 <p>INTERNO</p> <p>ESTERNO</p>	<p>FI10 - Finestre con telaio in acciaio e inserti in legno, non apribili. Carter esterno in corten. n. 4 finestre.</p> <p>Intervento di manutenzione, verniciatura delle parti in legno, trattamento con convertitore di ruggine delle parti in acciaio.</p>	 <p>ESTERNO</p>