

SEZIONE B-B
SCALA 1:50

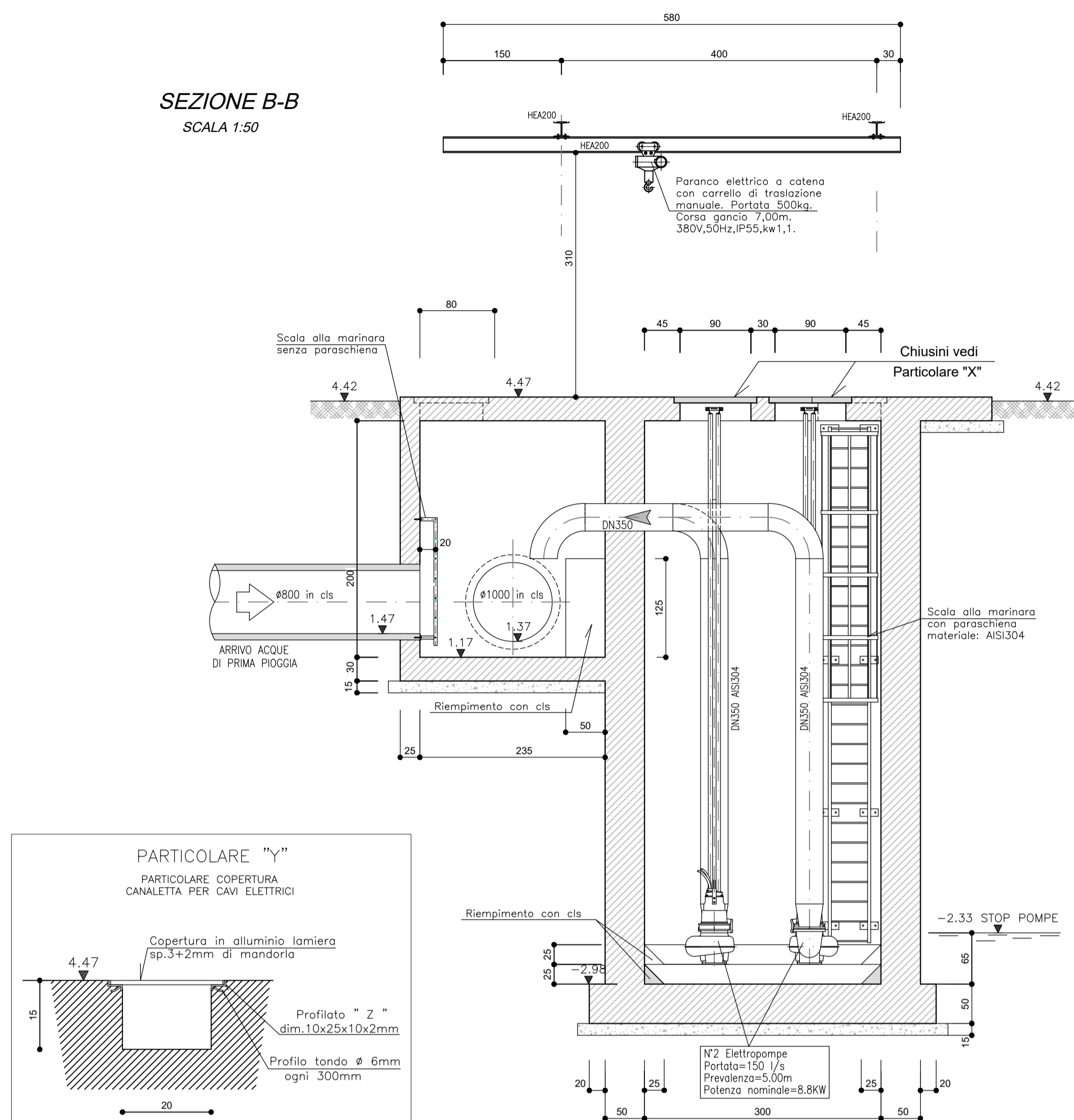

SEZIONE A-A
SCALA 1:50

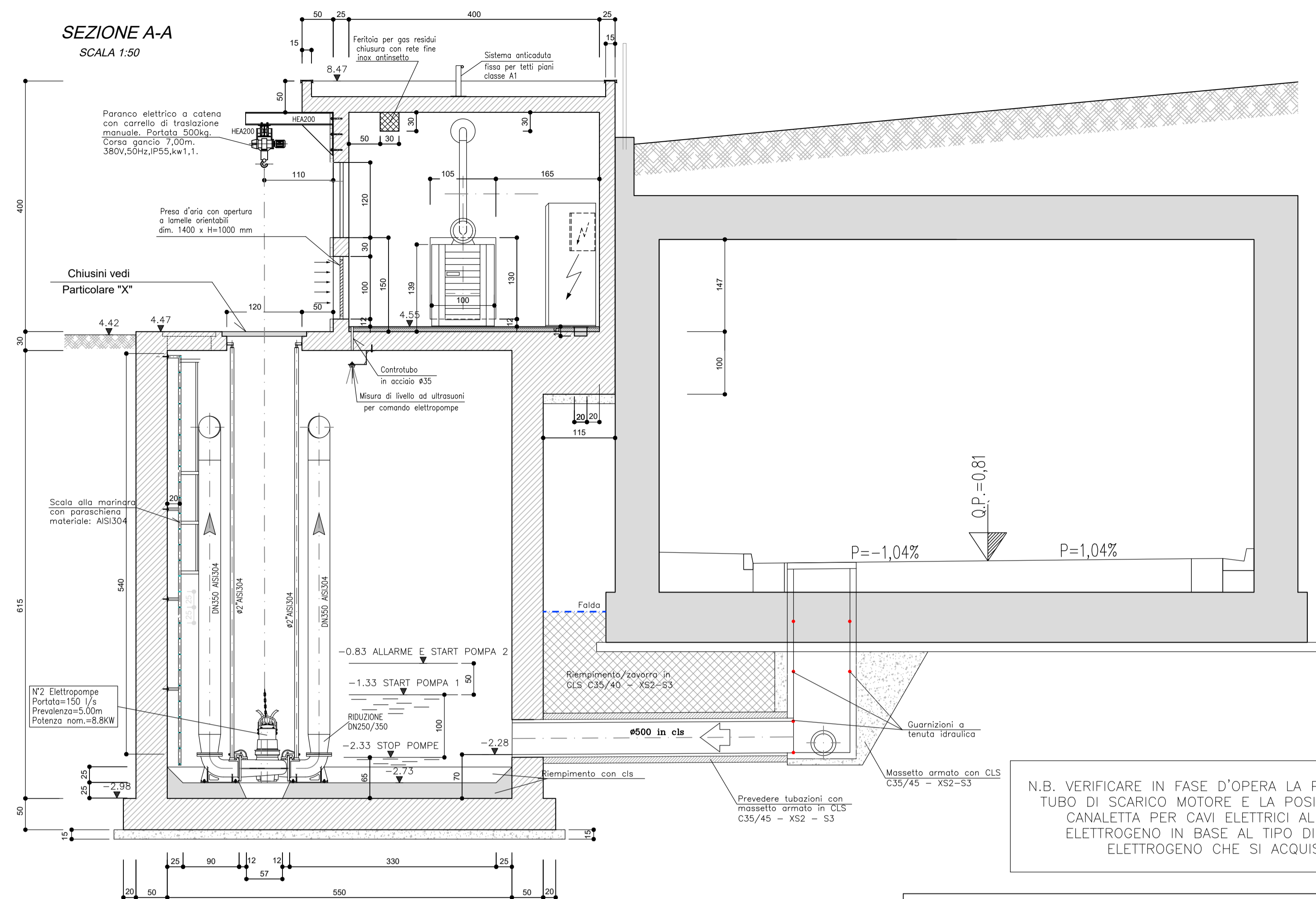

N.B. VERIFICARE IN FASE D'OPERA LA POSIZIONE DEL
TUBO DI SCARICO MOTORE E LA POSIZIONE DELLA
CANALETTA PER CAVI ELETTRICI AL GRUPPO
Elettrogeno IN BASE AL TIPO DI GRUPPO
Elettrogeno CHE SI ACQUISTA.

PIANTA A QUOTA 0.00

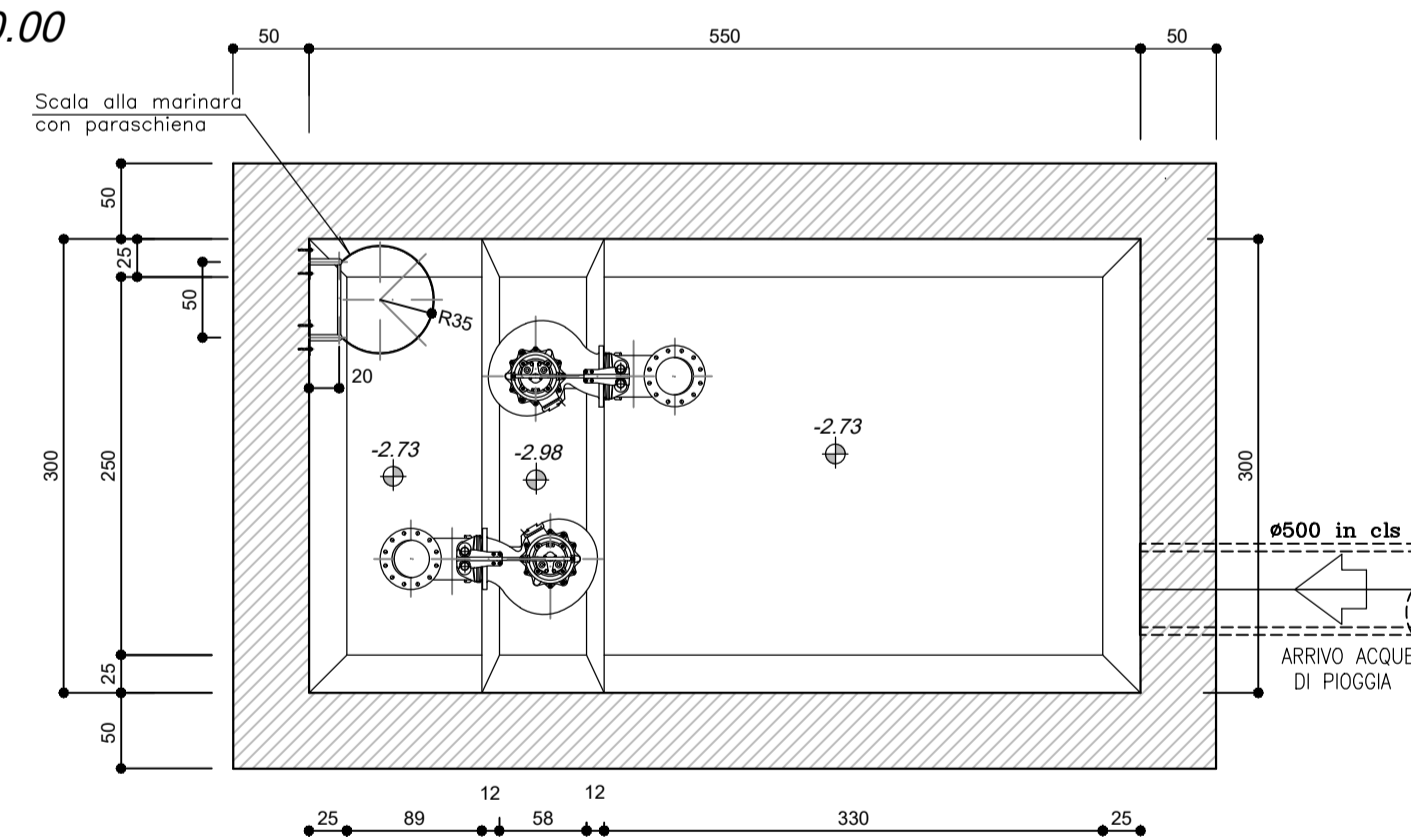

PIANTA A QUOTA +5.50

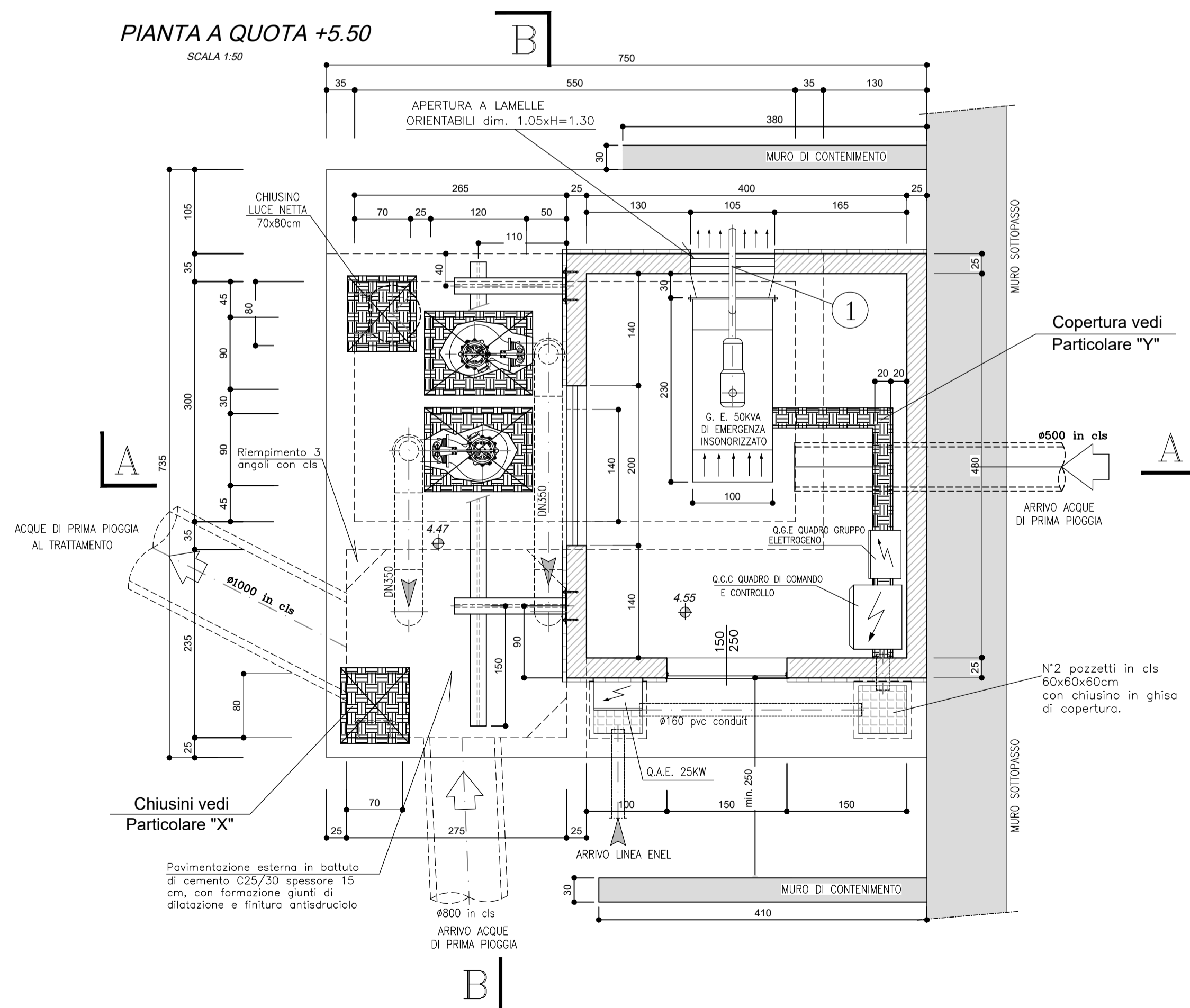

① PARTICOLARE

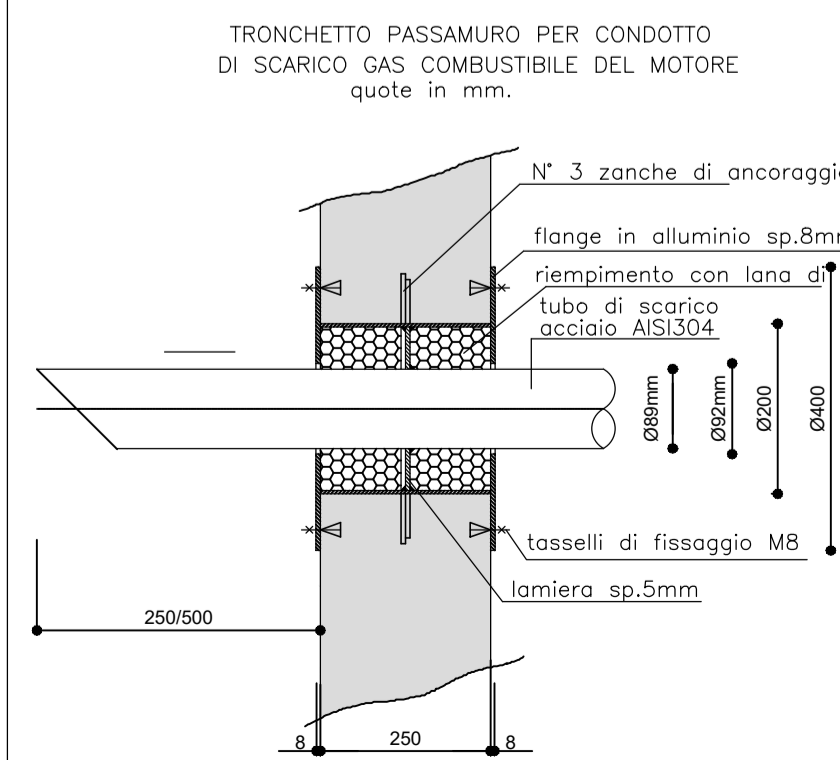

PARTICOLARE "X"

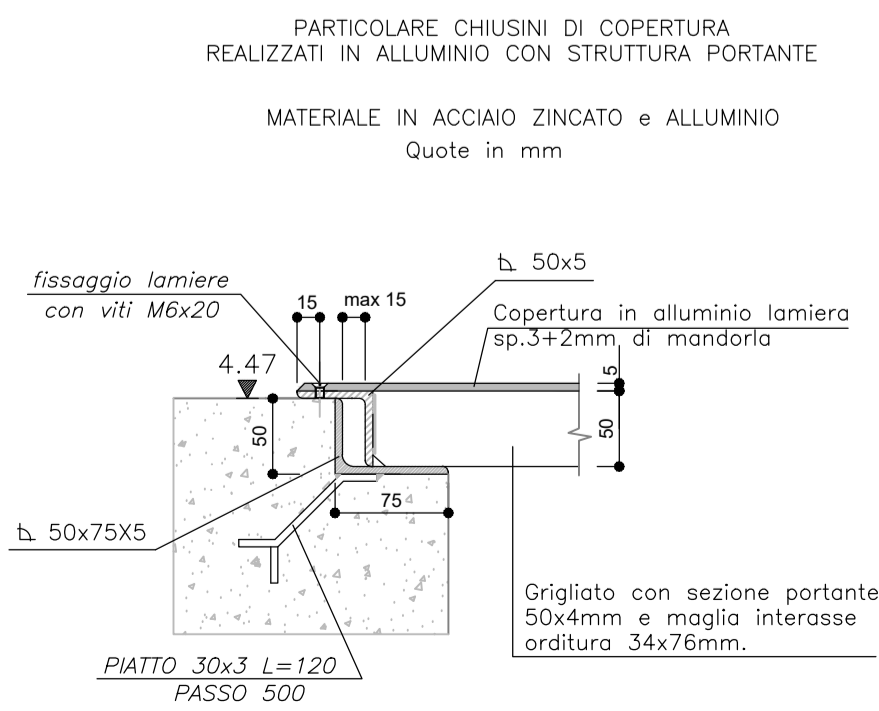

N.B. PREVEDERE ALMENO DUE AGGANCI
PER IL SOLLEVAMENTO DI OGNI CHIUSINO

CITTA' DI TERMINI IMERESE

PROVINCIA DI PALERMO

URBANIZZAZIONE DELLA FASCIA A MARE DEL CENTRO STORICO:
PROGETTAZIONE DELLA STRADA DI COLLEGAMENTO PORTO - SS. 113

PROGETTO ESECUTIVO

 <p>Heliopolis Engineering</p> <p>Galleria Pesaresi, 1 20122 Milano - Italy Tel. +39 02 57965805 via Aldo Ajello 1828 20121 Trento - Italy Tel. +39 0461 173270 via +39 0461 173279 www.heliopolis.it info@heliopolis.it</p> <p>C. Giaccone - Giusep. e R. Milano 03315515963</p>	 <p>CAPOGRUPPO MANDATARIA</p>	<div style="border: 1px solid black; padding: 5px; margin-bottom: 10px;"> ORDINE DEGLI INGEGNERI DELLA PROV. DI TRENTO  dott. ing. ERINO BOMBARDELLI ISCRIZIONE ALEN. N. 1098 </div> <div style="display: flex; justify-content: space-around; align-items: center;"> <div style="border: 1px solid black; padding: 5px; text-align: center;">  SGI </div> <div style="border: 1px solid black; padding: 5px; text-align: center;">  ING. ALBERTO GALLI N. 2379 </div> </div>
<p>SGI Studio Galli Ingegneria S.p.A.</p> <hr/> <p>SEDE: Palazzo - 20021 Sarnano di Bassano - Via della Provvidenza, 11 - tel. +39 0461 807084 - fax +39 0461 807076</p> <p>FILIALI: Milano 0780 - Via degli Spigoli, 11 - tel. +39 02 58411 - fax +39 02 587 2342</p> <p>UFFICIO FISCAL: Milano - Viale Mattei, 10 - tel. +39 02 58411 - fax +39 02 587 2342</p> <p>www.heliopolis.it</p> <p>UFFICIO ALL'ESTERO: Palermo (Cm) - C.so Egizii - Palermo (Rm) - Palermo (Rm) - Palermo (Rm) - Palermo (Rm)</p> <p>www.heliopolis.it</p>	<p>MANDANTE</p> <div style="border: 1px solid black; padding: 5px; text-align: center;">  Dott. Ing. Fiorella Scalia </div>	<p>MANDANTE</p> <div style="border: 1px solid black; padding: 5px; text-align: center;">  Dott. Ing. Filippo Carcara </div>
<p>Dott. Ing. Fiorella Scalia</p> <p>STUDIO TECNICO PIAZZA S. ANTONIO N.16 90018 TERMINI IMERENSE (PA) TEL. 091 8115583 FAX 091 8110748 E-Mail: fiorella.scalia@uni.it P. IVA 0151120826</p>	<p>MANDANTE</p> <div style="border: 1px solid black; padding: 5px; text-align: center;">  Dott. Ing. Giuseppe Franzò N. 370 </div>	<p>MANDANTE</p>
<p>Dott. Ing. Filippo Carcara</p> <p>STUDIO TECNICO VIA SAFFO 2b 90151 PALERMO TEL. 392 862065 E-Mail: fcarcar@libero.it P. IVA 00202316810</p>	<p>MANDANTE</p>	<p>MANDANTE</p>
<p>Dott. Geol. Giuseppe Franzò</p> <p>STUDIO 90010 INSELLO (PA) c.da PONTICELLO TEL. 091 FAX 0921 662849 E-Mail: peppefranzozzo@libero.it P. IVA 02948160821</p>	<p>MANDANTE</p>	<p>MANDANTE</p>

<p>DATA: MAGGIO 2021</p>	<p>TAVOLA:</p> <div style="border: 1px solid black; padding: 10px; text-align: center; margin-top: 20px;"> <p>SOTTOPASSO FERROVIARIO : SMALTIMENTO ACQUE METEORICHE IMPIANTO DI SOLLEVAMENTO – IMPIANTO MECCANICO</p> </div>
<p>N.ro allegato</p> <div style="border: 1px solid black; padding: 10px; text-align: center; margin-top: 10px;"> <p>1.50</p> <p>1.2.3.20</p> </div>	

O	P	S	F	I	E	D	R	T	A	C	I	S	T	A	C	I	S	T	A	C	I	S	T	A	C	I	S	T	A	C	I	S	T	A	C	I	S	T	A	C	I	S	T	A	C	I	S	T	A	C	I	S	T	A	C	I	S	T	A	C	I	S	T	A	C	I	S	T	A	C	I	S	T	A	C	I	S	T	A	C	I	S	T	A	C	I	S	T	A	C	I	S	T	A	C	I	S	
---	---	---	---	---	---	---	---	---	---	---	---	---	---	---	---	---	---	---	---	---	---	---	---	---	---	---	---	---	---	---	---	---	---	---	---	---	---	---	---	---	---	---	---	---	---	---	---	---	---	---	---	---	---	---	---	---	---	---	---	---	---	---	---	---	---	---	---	---	---	---	---	---	---	---	---	---	---	---	---	---	---	---	---	---	---	---	---	---	---	---	---	---	---	---	---	---	---	--