

COMUNE DI PETTINEO
CITTÀ METROPOLITANA DI MESSINA

LAVORI DI RIQUALIFICAZIONE DELL'EDILIZIA RESIDENZIALE PUBBLICA, CON
MIGLIORAMENTO SISMICO ED EFFICIENTAMENTO ENERGETICO DEGLI EDIFICI,
CON CONTESTUALE RIQUALIFICAZIONE DEGLI SPAZI PUBBLICI ADIACENTI DI
CONTRADA CREDENZA

PROGETTO ESECUTIVO

S.1

Il Progettista Ingegnere
Basilio Calantoni



VISTO

Il responsabile del Procedimento



ALLEGATI STRUTTURALI

RELAZIONE DI CALCOLO STATO ATTUALE

CODICE PROGETTO	CODICE ELABORATO	REVISIONE				
			DATA	REDATTO	VERIFICATO	APPROVATO

1 Introduzione

1.1 Premessa

1.1.1 Cenni sulla casa produttrice del software

La relazione seguente riporta i dati relativi ai criteri di progettazione, alla geometria, alla meccanica della struttura descritta al relativo paragrafo, nonché i relativi risultati dei calcoli strutturali così come ricavati dal calcolatore elettronico tramite l'utilizzo del Software "FaTA-e" prodotto e distribuito da Stacec srl con sede in Bovalino (RC), e concesso in licenza al responsabile dei calcoli stessi.

FaTA-e è un programma sviluppato specificatamente per la progettazione e la verifica di edifici tridimensionali multipiano ed industriali realizzati con elementi strutturali in C.A., in Acciaio, in legno (massiccio e/o lamellare) o in muratura.

FaTA-e articola le operazioni di progetto secondo tre fasi distinte:

- 1) **preprocessore**: fase di Input dove viene definita e modellata interamente la struttura;
- 2) **solutore**: fase di elaborazione della struttura tramite un solutore agli elementi finiti;
- 3) **post-processore**: fase di verifica degli elementi, creazione degli elaborati grafici e della relazione di calcolo.

1.2 Riferimenti Legislativi.

Tutte le operazioni illustrate nel proseguo, relative all'analisi della struttura ed alle verifiche sugli elementi sono state effettuate in piena conformità alle seguenti norme:

Norme Tecniche C.N.R. 10011:

"Costruzioni di acciaio - Istruzione per il calcolo, l'esecuzione, il collaudo e la manutenzione."

Norme C.N.R. 10024:

"Analisi delle strutture mediante calcolatore elettronico: impostazione e redazione delle relazioni di calcolo."

Ordinanza del Presidente del Consiglio 3274 - 08/05/2003:

"Primi elementi in materia di criteri generali per la classificazione sismica del territorio nazionale e di normative tecniche per le costruzioni in zona sismica."

Ordinanza del Presidente del Consiglio 3431 - 03/05/2005:

"Ulteriori modifiche ed integrazioni all'Ordinanza del Presidente del Consiglio 3274 - 08/05/2003."

D.M. 17/01/2018:

"Norme tecniche per le costruzioni."

Circolare CSLPP n. 7 del 21/01/2019:

"Istruzioni per l'applicazione dell'aggiornamento delle «Norme tecniche per le costruzioni» di cui al decreto ministeriale 17 gennaio 2018."

1.3 Convenzioni, Unità di misura e simboli adottati.

Nei calcoli sono state utilizzate le seguenti unità:

- distanze	: cm
- forze, tagli, e sforzi normali	: daN
- coppie e momenti flettenti	: daNm
- carichi sulle aste	: daN/m
- carichi su superfici	: daN/m ²
- peso specifico	: daN/m ³
- tensioni e resistenze	: daN/m ²
- temperatura	: °C

I simboli adottati hanno il seguente significato:

q : fattore di comportamento ;
Rck : Resistenza caratteristica cubica a compressione del calcestruzzo;
fck : Resistenza caratteristica cilindrica a compressione del calcestruzzo;
Ec : Modulo elastico secante del calcestruzzo;
Ect : Modulo elastico a trazione del calcestruzzo
fcd : Resistenza di calcolo del calcestruzzo;
fctk,0.05: Resistenza caratteristica a trazione;
v : Coefficiente di Poisson;
 α_t : Coefficiente di dilatazione termica;
ps : peso specifico;
fyk : Resistenza caratteristica di snervamento dell'acciaio;
ftk : Resistenza caratteristica di rottura dell'acciaio;
fd : resistenza di calcolo dell'acciaio;
A : Superficie della sezione trasversale;
Jx : Momento di inerzia rispetto all'asse X;
Jy : Momento di inerzia rispetto all'asse Y;
Jxy : Momento di inerzia centrifugo rispetto agli assi X ed Y;
Jt : Fattore torsionale;
N : sforzo normale;
M_T : Momento Torcente;
M_{XZ} : Momento Flettente X-Z;
T_{XZ} : Taglio X-Z;
M_{XY} : Momento Flettente X-Y;
T_{XY} : Taglio X-Y;
f : Frequenza del modo i-esimo;
T : Periodo del modo i-esimo;
 Γ_x : Fattore di partecipazione del modo i-esimo in direzione x;
 Γ_y : Fattore di partecipazione del modo i-esimo in direzione y;
 Γ_z : Fattore di partecipazione del modo i-esimo in direzione z;
N_{Sd} : Sforzo Normale sollecitante di calcolo;
M_{SdXZ} : Momento Flettente X-Z sollecitante di calcolo;
M_{SdXY} : Momento Flettente X-Y sollecitante di calcolo;
M_{Ts} : Momento Torcente sollecitante di calcolo;
V_{SdXZ} : Taglio X-Z sollecitante di calcolo;
V_{SdXY} : Taglio X-Y sollecitante di calcolo;
N_{Rd} : Sforzo Normale resistente di calcolo;
M_{RdXZ} : Momento Flettente X-Z resistente di calcolo;
M_{RdXY} : Momento Flettente X-Y resistente di calcolo;
M_{Tr} : Momento Torcente resistente di calcolo;
V_{RdXZ} : Taglio X-Z resistente di calcolo;
V_{RdXY} : Taglio X-Y resistente di calcolo;
 σ_c : Tensioni del calcestruzzo;
 σ_s : Tensioni delle armature;
 $\sigma_{c,lim}$: Tensioni limite del calcestruzzo;
 $\sigma_{s,lim}$: Tensioni limite dell'acciaio;
f/l : rapporto freccia/lunghezza;
f_{lim} : valore limite del rapporto freccia/lunghezza;

2 Descrizione del Modello.

2.1 Modello assunto per il calcolo.

L'analisi numerica della struttura è stata condotta attraverso l'utilizzo del metodo degli elementi finiti ipotizzando un comportamento elastico-lineare.

Il metodo degli elementi finiti consiste nel sostituire il modello continuo della struttura con un modello discreto equivalente e di approssimare la funzione di spostamento con polinomio algebrico, definito in regioni (dette appunto elementi finiti) che sono delle funzioni interpolanti il valore di spostamento definito in punti discreti (detti nodi).

Gli elementi finiti utilizzabili ai fini della corretta modellazione della struttura verranno descritti di seguito.

Il modello di calcolo può essere articolato sulla base dell'ipotesi di impalcato rigido, in funzione della reale presenza di solai continui atti ad irrigidire tutto l'impalcato.

Tale ipotesi viene realizzata attraverso l'introduzione di adeguate relazioni cinematiche tra i gradi di libertà dei nodi costituenti l'impalcato stesso.

Il metodo di calcolo adottato, le combinazioni di carico, e le procedure di verifica saranno descritte di seguito.

Riferimento globale e locale.

La struttura viene definita utilizzando una terna di assi cartesiani formanti un sistema di riferimento levogiro, unico per tutti gli elementi e chiamato "globale". Localmente esiste un ulteriore sistema di riferimento, detto appunto "locale", utile alla definizione delle caratteristiche di rigidezza dei singoli elementi.

I due sistemi di riferimento sono correlati da una matrice, detta di rotazione.

Modellazione geometrica della struttura.

Il modello geometrico (mesh) della struttura è basato sull'utilizzo dei seguenti elementi:

- Nodi

Si definiscono nodi, entità geometriche determinate tramite le tre coordinate nel riferimento globale.

I nodi, nello spazio tridimensionale, posseggono tre gradi di libertà traslazionali e tre rotazionali.

Essi sono posizionati in modo da definire gli estremi degli elementi finiti e, di regola, in ogni discontinuità strutturale, di carico, di caratteristiche meccaniche, di campo di spostamento.

- Vincoli e Molle

I gradi di libertà possono essere vincolati, bloccando il cinematismo nella direzione voluta o assegnando "molle" applicate ai nodi tramite valori di rigidezza finiti.

Un vincolo assegna a priori un valore di spostamento nullo, e quindi la variabile corrispondente viene eliminata.

- Vincoli interni

Tali vincoli servono a definire le modalità di trasmissione degli sforzi dall'elemento finito ai nodi. Ciò viene associato al concetto di trasferimento della rigidezza.

Generalmente l'elemento considerato è rigidamente connesso ai nodi che lo definiscono, in modo da bloccare tutti i gradi di libertà relativi. E' possibile, comunque "rilasciare" le caratteristiche delle sollecitazioni, in modo da svincolare i gradi di libertà corrispondenti. Nel caso particolare, il modello utilizzato consente di svincolare le tre rotazioni intorno agli assi locali dell'asta.

- Aste

Si tratta di elementi finiti monodimensionali ad asse rettilineo delimitate da due nodi (i nodi di estremità).

Per questi elementi generalmente la funzione interpolante è quella del modello analitico per cui la mesh non influisce sensibilmente sulla convergenza.

Le aste sono dotate di rigidezza assiale, flessionale, e a taglio, secondo il modello classico della trave inflessa di Eulero-Bernoulli.

Alla singola asta è possibile associare una sezione costante per tutta la sua lunghezza.

- Asta su suolo elastico

Si tratta di elementi finiti monodimensionali ad asse rettilineo, di definizione simile alle aste. Sono utili a modellare travi di fondazione, considerate poggianti su suolo alla Winkler, e reagenti sia rispetto alle componenti traslazionali di cinematismo, sia rotazionali.

- Lastra-Piastra

Si tratta di elementi finiti bidimensionali, definiti da tre o quattro nodi, posti ai vertici rispettivamente di un triangolo o di un quadrilatero irregolare. La geometria reale dell'elemento viene ricondotta ad un triangolo rettangolo (elemento a tre nodi) o ad un quadrato definito nella trattazione isoparametrica.

L'elemento lastra-piastra non ha rigidezza per la rotazione intorno all'asse perpendicolare al suo piano e viene trattato secondo la teoria di Mindlin-Reissner. Nel modello considerato si tiene conto dell'accoppiamento tra azioni flessionali e membranali.

- Forze e coppie concentrate

Per la risoluzione statica della struttura, tutti i carichi applicati agli elementi vengono trasferiti ai nodi. Ciò avviene in automatico per il peso delle aste, delle piastre, delle pareti, dei pannelli di carico presenti sulle aste e per la distribuzione di carico applicate agli elementi bidimensionali.

Il modello di calcolo consente anche l'introduzione di forze e coppie ai nodi.

Le forze sono dirette lungo le tre direzioni del sistema di riferimento globale ed in entrambi i versi per ogni direzione.

Le coppie concentrate sono riferite ai tre assi del riferimento globale, in entrambi i versi di rotazione di ciascun asse.

- Carichi distribuiti

Il modello di calcolo consente anche l'introduzione di carichi ripartiti sulle aste e di distribuzione di carico su piastre e pareti. I carichi ripartiti sulle aste possono essere riferite sia al riferimento globale, sia al riferimento locale, lungo le tre direzioni ed in entrambe i versi. E' possibile anche introdurre carichi distribuiti torcenti agenti intorno all'asse dell'asta ed in entrambe i versi di rotazione.

Tutti i tipi di carico ripartito devono avere forma trapezia.

Sugli elementi bidimensionali, che fanno parte della mesh di piastre e pareti, è possibile assegnare una distribuzione uniforme, avente le caratteristiche di una pressione diretta ortogonalmente all'elemento.

- Pannelli di carico

Il pannello di carico è un concetto legato alla reale distribuzione di carichi gravanti sulle aste. Ne fanno parte: solai, balconi, scale.

Da tali pannelli, di forma irregolare come definiti dalla geometria dell'input, si passa alla quantificazione dei carichi trapezoidali ripartiti sulle aste. Per meglio simulare l'effetto dei pannelli, vengono generati in modo automatico anche dei carichi ripartiti torcenti, anch'essi di forma trapezia, relativi ai carichi distribuiti equivalenti al pannello.

- Sezioni

Le sezioni assegnabili alle aste sono definite attraverso le caratteristiche geometrico-elastiche, i moduli di resistenza plastici (sezioni in acciaio) ed il materiale.

Materiali.

I materiali, ai fini del calcolo delle sollecitazioni, sono considerati omogenei ed isotropi e sono definiti dalle seguenti caratteristiche: peso per unità di volume, modulo elastico, coefficiente di Poisson, coefficiente di dilatazione, e tutte le caratteristiche meccaniche, riepilogate in seguito, utili alle verifiche strutturali dettate dalla normativa.

Matrici di calcolo della struttura.

Dalla discretizzazione geometrica della struttura vengono definite le matrici utili a studiare il comportamento globale della struttura in esame.

- Matrice di rigidezza

Tale matrice viene costruita partendo dalla matrice di rigidezza espressa nel sistema di riferimento locale dell'elemento considerato. Attraverso un'operazione di trasformazione, mediante la matrice di rotazione, viene riferita al sistema di riferimento globale. L'ultima operazione consiste nell'"assemblaggio" delle singole matrici di ogni elemento, in modo da formare un'unica matrice relativa all'intera struttura.

- Matrice delle masse

La generazione della matrice globale è del tutto analoga a quella sopra descritta per la matrice di rigidezza. La matrice delle masse è di tipo "consistent" e considera l'effettiva distribuzione delle masse della struttura. Come definito dalla normativa, alle masse relative ai carichi permanenti, viene aggiunta un'aliquota delle masse equivalenti ai carichi d'esercizio.

2.2 Tipo di calcolo PGA.

Il calcolo del valore della PGA per i vari stati limite viene condotto iterativamente secondo le seguenti fasi:

1. Calcolo sollecitazioni e spostamenti di carichi verticali;
2. Calcolo sollecitazioni e spostamenti delle azioni sismiche con spettro unitario
3. Calcolo condizioni di carico utilizzando il valore dello spettro relativo all'ag di tentativo;
4. Verifica degli elementi strutturali utilizzando i risultati del punto 3 (SLV);
5. Verifica degli spostamenti relativi utilizzando i risultati del punto 3 (SLD);
6. Identificazione della PGA e degli indicatori di rischio per i vari stati limite.

Per la struttura in esame verranno utilizzati i seguenti tipi di analisi.

ANALISI ORIZZONTALE DINAMICA LINEARE

Il calcolo risolutivo della struttura è stato effettuato utilizzando un sistema di equazioni lineari (di dimensioni pari ai gradi di libertà), secondo la relazione:

$$\underline{u} = [\underline{K}]^{-1} \underline{F}$$

dove: \underline{F} = vettore dei carichi risultanti applicate ai nodi;
 \underline{u} = vettore dei cinematismi nodali;
 $[\underline{K}]$ = matrice di rigidezza globale.

Tale analisi è stata ripetuta per tutte le condizioni presenti sulla struttura, identificati dai vettori dei carichi relativi a:

- carichi permanenti;
- carichi d'esercizio;
- delta termico;
- carichi utente;
- torsioni accidentali;

I valori delle eccentricità accidentali per le torsioni sono i seguenti:

Imp. Reale	Torsioni Accidentali	
	e_x [cm]	e_y [cm]
1	111.5	53.0
2	111.5	53.0
3	111.5	53.0
4	111.5	53.0

Per ogni impalcato reale si riportano i dati relativi alle rigidezze e ai baricentri:

Imp. Reale	Rigidezze			Centro Massa		Centro Rigidezza	
	Rig X [kN/cm]	Rig Y [kN/cm]	Rig. Tors. [kNcm]	X [cm]	Y [cm]	xR [cm]	yR [cm]
1	1349	3651	2324878515	1130.0	559.0	1130.0	555.0
2	1250	3097	1979096176	1130.0	556.8	1130.0	555.0
3	1256	3045	1955529315	1130.0	556.8	1130.0	555.1
4	95411	80252	7271822059 5	1130.0	556.9	1130.0	559.4

L'analisi sismica nella componente orizzontale è basata sulla teoria ed i concetti propri dell'analisi modale.

L'analisi modale consente di determinare le oscillazioni libere della struttura discretizzata.

Tali modi di vibrare sono legati agli autovalori e autovettori del sistema dinamico generalizzato, che può essere riassunto in:

$$[\underline{K}] \{ \underline{a} \} = \omega^2 [\underline{M}] \{ \underline{a} \}$$

dove: $[\underline{K}]$ = matrice di rigidezza globale
 $[\underline{M}]$ = matrice delle masse globale
 $\{ \underline{a} \}$ = autovettori (forme modali)
 ω^2 = autovalori del sistema generalizzato

La frequenza (f) dei modi di vibrare è calcolata mediante la seguente formula:

$$f = \omega / 2\pi$$

Il periodo (T) è calcolato come:

$$T = 1 / f$$

I "fattori di partecipazione modali" possono essere calcolati mediante la seguente formula:

$$\Gamma_i = \Phi_i^T [\underline{M}] \underline{d}$$

dove: Φ_i = autovettori normalizzati relativi al modo i-esimo
 \underline{d} = vettore di trascinamento (o di direzione di entrata del sisma)

Per ogni direzione del sisma vengono scelti i modi efficaci al raggiungimento del valore imposto dalla normativa (85%). Il parametro di riferimento è il "fattore di partecipazione delle masse", la cui formulazione è:

$$\Lambda_{xi} = \Gamma_i^2 / M_{tot}$$

I cinematismi modali vengono calcolati come:

$$\underline{u} = \Phi_i \Gamma_i S_d(T_i) / \omega_i^2$$

dove: $S_d(T_i)$ = ordinata spettro di risposta orizzontale o verticale.
 ω^2 = autovalore del modo i-esimo

Gli effetti relativi ai modi di vibrare, vengono combinati utilizzando la combinazione quadratica completa (CQC):

$$E = \sqrt{(\sum_i \sum_j \rho_{ij} E_i E_j)}$$

dove: ρ_{ij} = $(8\xi^2 (1 + \beta_{ij}) \beta_{ij}^{3/2}) / ((1 - \beta_{ij})^2 + 4\xi^2 \beta_{ij} (1 + \beta_{ij}^2) + 8\xi^2 \beta_{ij}^2)$ coefficiente di correlazione tra il modo i-esimo ed il modo j-esimo;
 ξ = coefficiente di smorzamento viscoso;
 β_{ij} = rapporto tra le frequenze di ciascuna coppia di modi (f_i / f_j)
 $E_i E_j$ = effetti considerati in valore assoluto.

La condizione "Torsione Accidentale" contiene il momento torcente generato dalla forza sismica di piano per l'eccentricità calcolata in funzione della dimensione massima dell'ingombro in pianta nella direzione ortogonale a quella considerata.(5%).

I modi di vibrare del calcolo in oggetto sono i seguenti:

SLV-SLC

Modo	Direzione X			Direzione Y		
	f [Hz]	T [s]	Λ_x %	f [Hz]	T [s]	Λ_y %
1	1.904	0.525	63.0	2.628	0.381	60.0
2	18.826	0.053	16.6	7.308	0.137	16.7
3	4.613	0.217	9.9	20.356	0.049	16.3
	Totale Λ_x (>=85%)		89.5	Totale Λ_y (>=85%)		93.0

SLD-SLO

Modo	Direzione X			Direzione Y		
	f [Hz]	T [s]	Λ_x %	f [Hz]	T [s]	Λ_y %
1	2.624	0.381	64.5	3.492	0.286	62.9
2	19.263	0.052	19.8	9.733	0.103	19.4
3	6.425	0.156	10.7	20.357	0.049	14.6
	Totale Λ_x (>=85%)		95.0	Totale Λ_y (>=85%)		96.9

2.3 Condizioni di carico valutate

Dati Condizioni.

Nella seguente tabella vengono riportati i dati per la definizione delle condizioni di carico:

Azione	Tipo	Durata
Car. perm. strutt. (Gk1)	C.Perm. (Gk)	Permanente
Car. perm. non strutt. (Gk2)	C.p. non str. (Gk2)	Permanente
Carichi d'esercizio (Qk)	C. Ese. (Qk)	Lunga
Δt	Carico termico	Breve
Torsione Accidentale X	Azione Sismica	Istantanea
Torsione Accidentale Y	Azione Sismica	Istantanea
Sisma X	Azione Sismica	Istantanea

Sisma Y	Azione Sismica	Istantanea
Sisma Z	Azione Sismica	Istantanea

Coefficienti di combinazione.

Nella seguente tabella vengono riportati i coefficienti di combinazione, dettati dalle normative, relativi agli stati limite ultimi (SLV) e di danno (SLD):

Impalcato	Destinazione	Altre azioni			Delta termico		
		Ψ_{0i}	Ψ_{1i}	Ψ_{2i}	Ψ_{0i}	Ψ_{1i}	Ψ_{2i}
Fondazione	Categoria A: Ambienti ad uso residenziale	0.7	0.5	0.3	0.6	0.5	0.0
Piano 1	Categoria A: Ambienti ad uso residenziale	0.7	0.5	0.3	0.6	0.5	0.0
Piano 2	Categoria A: Ambienti ad uso residenziale	0.7	0.5	0.3	0.6	0.5	0.0
Piano 3	Categoria A: Ambienti ad uso residenziale	0.7	0.5	0.3	0.6	0.5	0.0
Piano 4	Categoria A: Ambienti ad uso residenziale	0.7	0.5	0.3	0.6	0.5	0.0

Per balconi e scale verranno usati i coefficienti calcolati come i maggiori tra quelli relativi alla categoria di carico di piano ed i seguenti:

Cat.	Destinazione	Altre azioni			Delta termico		
		Ψ_{0i}	Ψ_{1i}	Ψ_{2i}	Ψ_{0i}	Ψ_{1i}	Ψ_{2i}
C2	Balconi, ballatoi e scale	0.7	0.7	0.6	0.6	0.5	0.0

Combinazioni per le verifiche allo stato limite di salvaguardia della vita e di danno

Le azioni di calcolo presenti sulla struttura e le relative combinazioni di carico nei riguardi dello stato limite ultimo possono essere riassunte nelle seguenti tabelle:

Elementi della Struttura									
Comb.	Condizione								
	C. perm.(Gk1)	C. p. non str.(Gk2)	C. ese.(Qk)	Delta T(DT)	Tors. acc. X(Mx)	Tors. acc. Y(My)	Sisma X	Sisma Y	Sisma Z
1*	γ_{Gs}	γ_{G2s}	$\Psi_2\gamma_{Qs}$	0	1	0	1	0.30	0
2*	γ_{Gs}	γ_{G2s}	$\Psi_2\gamma_{Qs}$	0	-1	0	1	0.30	0
3*	γ_{Gs}	γ_{G2s}	$\Psi_2\gamma_{Qs}$	0	1	0	1	-0.30	0
4*	γ_{Gs}	γ_{G2s}	$\Psi_2\gamma_{Qs}$	0	-1	0	1	-0.30	0
5*	γ_{Gs}	γ_{G2s}	$\Psi_2\gamma_{Qs}$	0	1	0	-1	0.30	0
6	γ_{Gs}	γ_{G2s}	$\Psi_2\gamma_{Qs}$	0	-1	0	-1	0.30	0
7	γ_{Gs}	γ_{G2s}	$\Psi_2\gamma_{Qs}$	0	1	0	-1	-0.30	0
8	γ_{Gs}	γ_{G2s}	$\Psi_2\gamma_{Qs}$	0	-1	0	-1	-0.30	0
9	γ_{Gs}	γ_{G2s}	$\Psi_2\gamma_{Qs}$	0	0	1	0.30	1	0
10	γ_{Gs}	γ_{G2s}	$\Psi_2\gamma_{Qs}$	0	0	-1	0.30	1	0
11	γ_{Gs}	γ_{G2s}	$\Psi_2\gamma_{Qs}$	0	0	1	-0.30	1	0
12	γ_{Gs}	γ_{G2s}	$\Psi_2\gamma_{Qs}$	0	0	-1	-0.30	1	0
13	γ_{Gs}	γ_{G2s}	$\Psi_2\gamma_{Qs}$	0	0	1	0.30	-1	0
14	γ_{Gs}	γ_{G2s}	$\Psi_2\gamma_{Qs}$	0	0	-1	0.30	-1	0
15	γ_{Gs}	γ_{G2s}	$\Psi_2\gamma_{Qs}$	0	0	1	-0.30	-1	0
16	γ_{Gs}	γ_{G2s}	$\Psi_2\gamma_{Qs}$	0	0	-1	-0.30	-1	0

*Combinazione fondamentale (par. 2.5.3, formula 2.5.1)

I coefficienti utilizzati assumono i seguenti valori:

$$\begin{aligned}\gamma_{G1s} &= 1.00 \\ \gamma_{G2s} &= 1.00 \\ \gamma_{Qs} &= 1.00\end{aligned}$$

Tutte le combinazioni sono da intendersi come somma dell'effetto considerato.

2.4 Procedura di Verifica degli elementi.

2.4.1 Elementi in C.A. .

Le Verifiche relative alle strutture in C.A. si possono riassumere, in funzione degli elementi considerati, nei seguenti tipi:

- Pilastri

Tali elementi vengono verificati utilizzando lo stato sollecitante completo nei riguardi di:

- PressoTensoFlessione Deviata
- Taglio

- Travi

Tali elementi vengono verificati utilizzando lo stato sollecitante completo nei riguardi di

- PressoTensoFlessione
- Taglio

- Travi di fondazione

Tali elementi vengono verificati utilizzando lo stato sollecitante completo nei riguardi di

- PressoTensoFlessione
- Taglio

Le singole verifiche vengono descritte qui di seguito:

- PressoTensoFlessione Deviata

Le sollecitazioni che vengono considerate in tale verifica sono: Sforzo Normale, Momento Flettente X-Z, Momento Flettente X-Y.

La verifica di resistenza è soddisfatta se la sollecitazione determinata dalla condizione considerata cade all'interno del dominio di sicurezza determinato, attraverso la conoscenza:

- del comportamento meccanico della sezione in esame;
- delle caratteristiche dei materiali di cui è composta;
- dei coefficienti di sicurezza forniti dalla normativa seguita.

Il calcolo è condotto nelle ipotesi che:

1. Le sezioni rimangano piane fino a rottura;
2. Ci sia perfetta aderenza fra acciaio e calcestruzzo;
3. La deformazione massima del calcestruzzo compresso è pari a 0.0035 nel caso di flessione semplice e composta; con asse neutro reale mentre è pari a 0.002 nel caso di compressione semplice;
4. La deformazione massima per l'acciaio teso sia pari a 0.01;
5. Il calcestruzzo non abbia alcuna capacità di resistenza a trazione.

Il diagramma tensioni-deformazioni assunto per il calcestruzzo è di tipo parabola-rettangolo come indicato nella seguente figura:

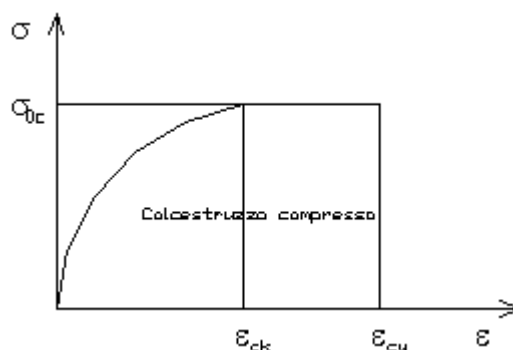

dove: $\epsilon_{ck} = 0.002$;
 $\epsilon_{cu} = 0.0035$;
 $\sigma_{0c} = 0.85 \cdot 0.83 \cdot R_{ck} / \gamma_c$;
 R_{ck} = resistenza caratteristica del calcestruzzo;

$\gamma_{m,c}$ = coefficiente di materiale del calcestruzzo;

Le equazioni che descrivono il diagramma sono:

$$\varepsilon < \varepsilon_{ck} : \sigma(\varepsilon) = 1000 \cdot \sigma_{0c} \cdot \varepsilon \cdot (1 - 250 \cdot \varepsilon);$$

$$\varepsilon_{ck} < \varepsilon < \varepsilon_{cu} : s(\sigma) = \sigma_{0c};$$

Il diagramma tensioni-deformazioni assunto per l'acciaio è indicato nella seguente figura:

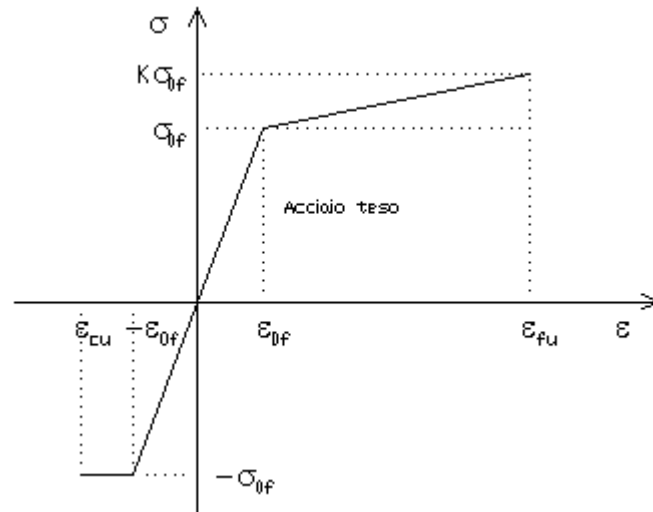

dove: ε_{0f} = σ_{0f} / E ;
 E = Modulo di elasticità dell'acciaio;
 σ_{0f} = resistenza di calcolo dell'acciaio;
 k = rapporto di sovrarresistenza (se è pari ad 1 il comportamento è bilineare elastico-perfettamente plastico);
 f_{yk} = Resistenza caratteristica dell'acciaio;
 γ_m = coefficiente di sicurezza dell'acciaio;
 ε_{fu} = deformazione ultima dell'acciaio;
 ε_{cu} = deformazione ultima del calcestruzzo;

Le limitazioni delle deformazioni unitarie per il conglomerato e per l'acciaio conducono a definire sei diversi campi (o regioni) nei quali potrà trovarsi la retta di deformazione specifica. Tali campi sono descritti nel seguente modo:

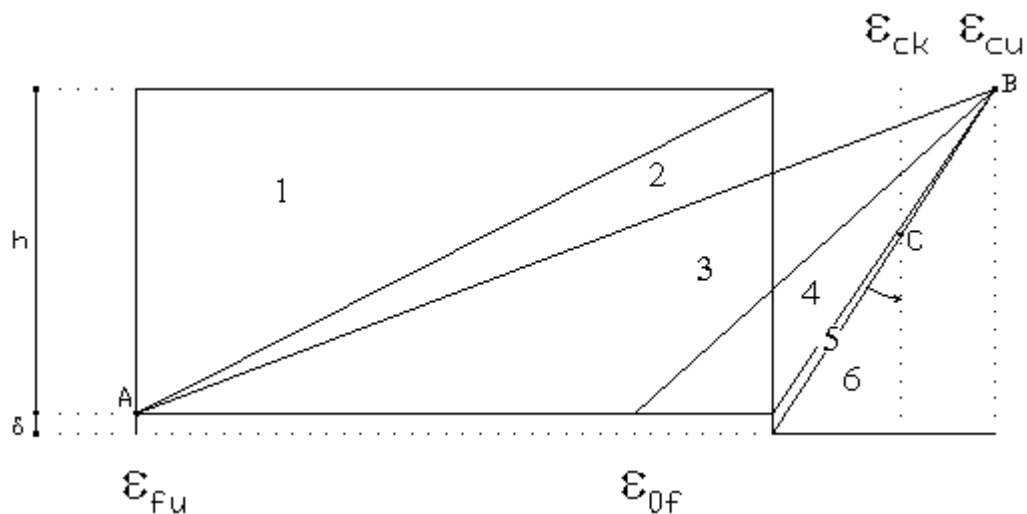

Campo 1 : è caratterizzato dall'allungamento massimo tollerabile per l'acciaio pari a ε_{fu} . Il diagramma delle deformazioni specifiche appartiene ad un fascio di rette passanti per il punto (A) mentre la distanza dall'asse neutro potrà variare da $-\infty$ a $0.E'$ il caso di trazione semplice o con piccola eccentricità; la sezione risulta interamente tesa. La crisi si ha per cedimento dell'acciaio teso.

Campo 2 : è caratterizzato dall'allungamento massimo tollerabile per l'acciaio pari a ε_{fu} e dalla rotazione del diagramma attorno al punto (A). La deformazione specifica del calcestruzzo varia da 0 al valore massimo del calcestruzzo compresso (ε_{cu}) mentre la distanza dell'asse neutro dal lembo compresso può variare da 0 a $0.259h$. La sezione risulterà in parte tesa ed in parte compressa e quindi sarà sollecitata a flessione semplice o composta.

Campo 3 : è caratterizzato dall'accorciamento massimo del conglomerato pari a ε_{cu} . Le rette di deformazione appartengono ad un fascio passante per (B). La massima tensione del calcestruzzo in questa regione è pari a quella di rottura di calcolo mentre l'armatura è ancora deformata in campo plastico. La sezione risulterà in parte tesa ed in parte compressa e quindi sarà sollecitata a flessione semplice o composta.

Campo 4 : è caratterizzato dall'accorciamento massimo del conglomerato pari a ε_{cu} . Le rette di deformazione appartengono ad un fascio passante per (B). La massima tensione del calcestruzzo in questa regione è pari a quella di rottura di calcolo mentre l'armatura è sollecitata con tensioni inferiori allo snervamento e può risultare anche scarica. La sezione risulterà in parte tesa ed in parte compressa e quindi sarà sollecitata a flessione semplice o composta.

Campo 5 : è caratterizzato dall'accorciamento massimo del conglomerato pari a ε_{cu} . Le rette di deformazione appartengono ad un fascio passante per (B) mentre la distanza dell'asse neutro varia da h ad $h+d$. L'armatura in tale regione è sollecitata a compressione e pertanto tutta la sezione è compressa; è questo il caso della flessione composta.

Campo 6 : è caratterizzato dall'accorciamento massimo del conglomerato compresso che varia fra ε_{cu} e ε_{ck} . Le rette di deformazione specifica appartengono ad un fascio passante per (C) e la distanza dell'asse neutro varia fra 0 e $-\infty$. La distanza di (C) dal lembo superiore vale $3h/7$. La sezione risulta sollecitata a compressione semplice o composta.

- Taglio

Il calcolo del taglio viene eseguito secondo il metodo di Ritter-Morsch.
Per gli elementi in cui è richiesta la verifica a taglio, deve risultare:

$$V_{Sd} \leq \min[V_{Rsd}, V_{Rcd}]$$

dove:

V_{Sd} : taglio sollecitante il calcolo;
 $V_{Rsd} = 0.9 d (A_{SW} / s) f_{yd} (\text{ctg}\alpha + \text{ctg}\theta) \sin\alpha$;
 $V_{Rcd} = 0.9 d b_w \alpha_c f'_{cd} (\text{ctg}\alpha + \text{ctg}\theta) / (1 + \text{ctg}^2\theta)$;
 d : altezza utile della sezione;
 A_{SW} : area dell'armatura trasversale;
 s : passo dell'armatura trasversale;;
 f_{yd} : resistenza a snervamento dell'acciaio;
 b_w : larghezza minima della sezione lungo l'altezza efficace;

Il contributo delle armature a taglio è somma del contributo delle staffe e degli eventuali sagomati. In ogni caso l'aliquota massima che può essere affidata ai sagomati è il 50% dello sforzo di taglio massimo.

- Taglio in condizioni cicliche

Per le combinazioni sismiche viene effettuata un'ulteriore verifica alle azioni di taglio considerando la riduzione di resistenza in condizioni cicliche in funzione della domanda di duttilità sull'elemento, per il livello di azione considerato.

La resistenza a taglio V_R in condizioni cicliche, quali quelle sismiche, può essere valutata sulla base dei tre contributi dovuti all'entità dello sforzo normale N , al calcestruzzo e all'acciaio, nonché dell'interazione con la rotazione flessionale dell'elemento in funzione della parte plastica della domanda di duttilità, μ^p , pl.

La formula utilizzata, contenuta sia nella Circolare 7/2019 sia nell'EC8 - Parte 3, è la seguente:

$$V_R = \frac{1}{\gamma_{ed}} \left[\frac{h-x}{2L_v} \min(N; 0.55A_c f_c) + \left(1 - 0.05 \min(5; \mu_{\Delta pl}) \right) \left[0.16 \max(0.5; 100 \rho_{tot}) \left(1 - 0.16 \min\left(5; \frac{L_v}{h}\right) \right) \sqrt{f_c} A_c + V_w \right] \right]$$

Per il significato dei vari parametri si rimanda alle già citate norme.

- Particolari prescrizioni per distribuzione irregolari di tamponamenti ed impianti

Nel caso di distribuzione fortemente irregolare in altezza di tamponamenti ed impianti, deve essere considerata la possibilità di forti concentrazioni di danno ai livelli caratterizzati da significativa riduzione del numero di tali elementi.

Questo requisito si intende soddisfatto incrementando le azioni di calcolo per gli elementi verticali (pilastri e pareti) dei livelli con riduzione dei tamponamenti come descritto nel paragrafo 7.2.3 delle N.T.C. I fattori di sovraresistenza utilizzati nel presente calcolo sono:

Impalcato	Fatt. Sovr.
1	1.00
2	1.00
3	1.00
4	1.00

3 Dati

3.1 Dati Generali

Numero Impalcati : 4
 Numero delle tipologie di sezioni trasversali usate : 2
 Numero delle tipologie di solaio utilizzate : 1

Impalcato	Quota assoluta min [cm]	Quota assoluta max [cm]	Quota relativa min [cm]	Quota relativa max [cm]	Numero Colonne	Numero Travi
Fondazione	0.00	0.00	0.00	0.00	0	27
Piano 1	0.00	300.00	300.00	300.00	18	27
Piano 2	300.00	600.00	300.00	300.00	18	27
Piano 3	600.00	900.00	300.00	300.00	18	27
Piano 4	900.00	1080.00	50.00	180.00	18	27

Coordinate (Datum WGS84) del sito : Latitudine = 37.9672° - Longitudine = 14.2906°
 Coordinate (Datum ED50) del sito : Latitudine = 37.9683° - Longitudine = 14.2914°

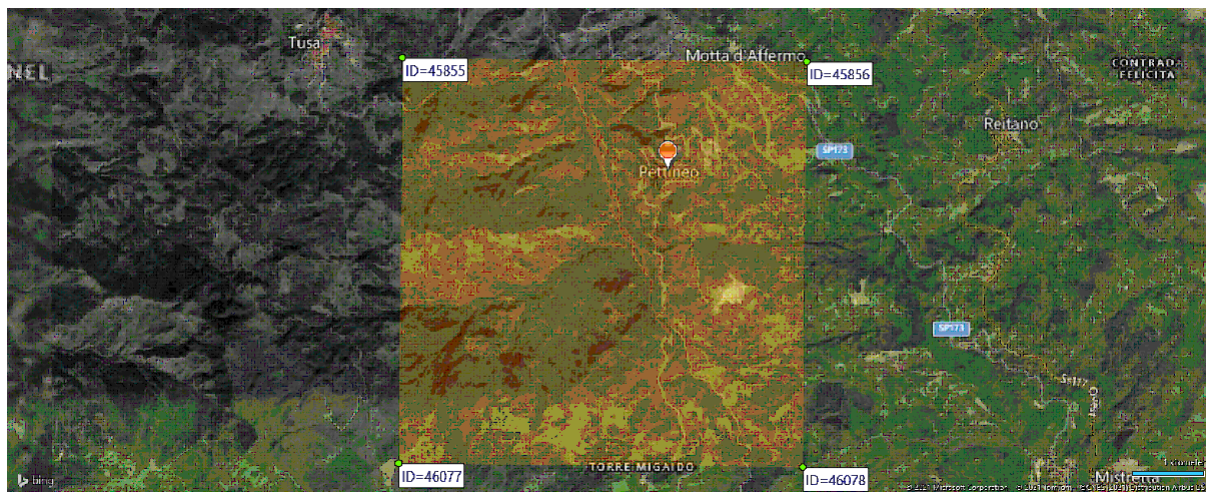

Identificativi e coordinate (Datum ED50) dei punti che includono il sito		
Numero punto	Latitudine [°]	Longitudine [°]
45855	37.9824	14.2499
45856	37.9819	14.3131
46077	37.9324	14.2493
46078	37.9319	14.3125

Zona sismica : SI
 Suolo di fondazione : C
 Vita nominale : 50
 Classe di duttilità: B

Tipo di opera : Opere ordinarie
 Classe d'uso : II
 Vita di riferimento : 50
 Categoria topografica : T2
 Coefficiente smorzamento viscoso : 0.05

	Parametri dello spettro di risposta orizzontale			
	SLV	SLC	SLD	SLO
Tempo di ritorno	475	975	50	30
Accelerazione sismica	0.181	0.234	0.068	0.051
Coefficiente F_0	2.388	2.449	2.339	2.348
Periodo T_C^*	0.307	0.314	0.272	0.259
Coefficiente S_s	1.44	1.36	1.50	1.50
Coefficiente di amplificazione topografica S_t	1.20	1.20	1.20	1.20
Prodotto $S_s \cdot S_t$	1.73	1.63	1.80	1.80
Periodo T_B	0.16	0.16	0.15	0.14
Periodo T_C	0.48	0.48	0.44	0.43
Periodo T_D	2.32	2.54	1.87	1.80

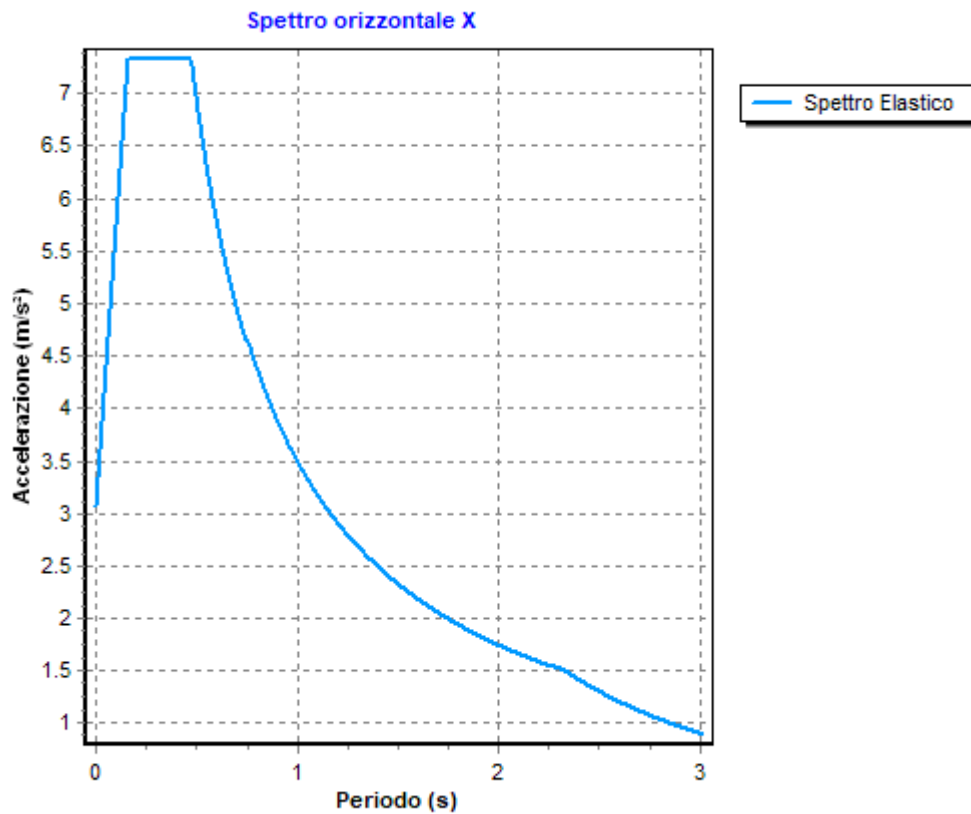

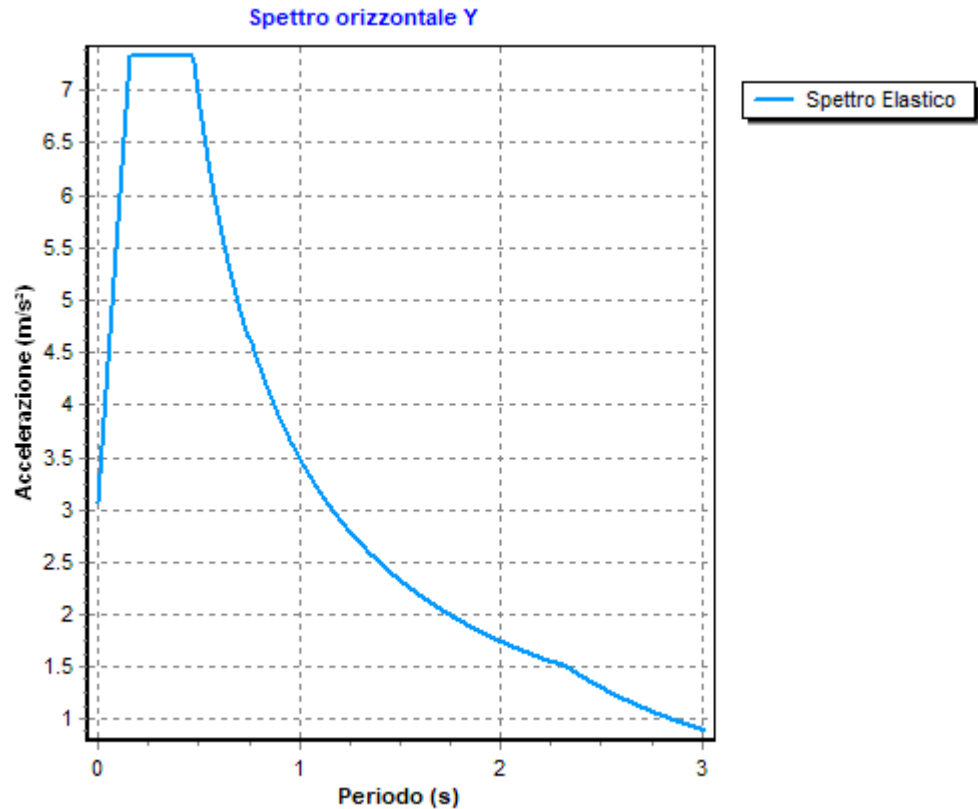

Modulo di Winkler traslazionale	: 5.00 daN/cm ³
Modulo di Winkler tangenziale	: 2.50 daN/cm ³
Delta Termico aste di elevazione	: 0
Delta Termico aste di fondazione	: 0
Modulo di omogeneizzazione (per SLE)	: 15
Classe di servizio per le strutture in legno	: 2

Coeff. di riduzione per rigidità fessurata:
SLV-SLC

Pilastrì	Assiale	da Carico Assiale
	Flessione	da Carico Assiale
	Taglio	da Carico Assiale
Travi	Assiale	da Carico Assiale
	Flessione	da Carico Assiale
	Taglio	da Carico Assiale
Pareti	Nel Piano	: 1.00
	Fuori Piano	: 1.00
Platee	Nel Piano	: 1.00
	Fuori Piano	: 1.00

SLD-SLO

Pilastrì	Assiale	da Carico Assiale
	Flessione	da Carico Assiale
	Taglio	da Carico Assiale
Travi	Assiale	da Carico Assiale
	Flessione	da Carico Assiale

	Taglio	da Carico Assiale
Pareti	Nel Piano	: 1.00
	Fuori Piano	: 1.00
Platee	Nel Piano	: 1.00
	Fuori Piano	: 1.00
Delta termico		
Slv		: 0.50
Sle		: 0.75
Copriferro Travi di Fondazione		: 2.50 cm
Copriferro Travi di Elevazione in C.A.		: 2.50 cm
Copriferro Pilastri in C.A.		: 2.50 cm
Copriferro Solai		: 2.00 cm

3.2 Elenco e Caratteristiche dei materiali.

Nell'ambito del progetto si è fatto uso dei seguenti materiali divisi per categoria di appartenenza:

b - Calcestruzzo

Nome	Classe	R _{ck} [daN/cm ²]	v	ρ _s [daN/m ³]	α _t [1/°C]	E _c [daN/cm ²]	FC	γ _{m,c}	E _{ct} /E _c	f _{ck} [daN/cm ²]	f _{cm} [daN/cm ²]	f _{cd} SLU [daN/cm ²]	f _{ctd} SLU [daN/cm ²]	f _{cd} SLD [daN/cm ²]	f _{ctd} SLD [daN/cm ²]	f _{ctk,0.05} [daN/cm ²]	f _{ctm} [daN/cm ²]	ε _{c2} [%]	ε _{cu2} [%]
Clsl	da prove	-	0.15	2500	1.0E-005	286079.0	1.00	1.50	0.50	-	160.0	90.7	8.9	136.0	13.3	13.3	19.0	2.00	3.50

c - Acciaio per C.A.

Nome	Tipo	γ _m	FC	E _s [daN/cm ²]	f _{ym} [daN/cm ²]	f _{tm} [daN/cm ²]	f _d SLU [daN/cm ²]	f _d SLD [daN/cm ²]	f _d SLE [daN/cm ²]	k	ε _{ud} [%]
Barrel	da prove	1.15	1.00	2100000.0	3750.0	4300.0	3260.9	3750.0	3260.9	1.00	10.00

3.3 Elenco e caratteristiche delle colonne stratigrafiche.

Nell'ambito del progetto si è fatto uso delle seguenti colonne stratigrafiche:

Caratteristiche delle colonne stratigrafiche:

Colonna	: nome della colonna stratigrafica;
Filo	: filo fisso al quale appartiene la colonna stratigrafica;
Impalcato	: Impalcato al quale appartiene la colonna stratigrafica;
Falda	: Presenza della falda;
Prof. Falda	: Profondità della falda (se è presente);
Spicc. Fond.	: Quota dell'estradosso della fondazione rispetto al piano campagna;
No. Strati	: Numero degli strati della colonna stratigrafica.
RQD	: (Rock Quality Designation) grado di fratturazione dell'ammasso roccioso in [0-1]

Filo	Colonna	Impalcato	Falda	Prof. Falda [cm]	Spicc. Fond. [cm]	No. Strati	RQD
1	Colonna 1	Fondazione	Non Presente	-	0.00	1	-
2	Colonna 1	Fondazione	Non Presente	-	0.00	1	-
3	Colonna 1	Fondazione	Non Presente	-	0.00	1	-
4	Colonna 1	Fondazione	Non Presente	-	0.00	1	-
5	Colonna 1	Fondazione	Non Presente	-	0.00	1	-
6	Colonna 1	Fondazione	Non Presente	-	0.00	1	-
7	Colonna 1	Fondazione	Non Presente	-	0.00	1	-
8	Colonna 1	Fondazione	Non Presente	-	0.00	1	-
9	Colonna 1	Fondazione	Non Presente	-	0.00	1	-

10	Colonna 1	Fondazione	Non Presente	-	0.00	1	-
11	Colonna 1	Fondazione	Non Presente	-	0.00	1	-
12	Colonna 1	Fondazione	Non Presente	-	0.00	1	-
13	Colonna 1	Fondazione	Non Presente	-	0.00	1	-
14	Colonna 1	Fondazione	Non Presente	-	0.00	1	-
15	Colonna 1	Fondazione	Non Presente	-	0.00	1	-
16	Colonna 1	Fondazione	Non Presente	-	0.00	1	-
17	Colonna 1	Fondazione	Non Presente	-	0.00	1	-
18	Colonna 1	Fondazione	Non Presente	-	0.00	1	-

Caratteristiche degli strati appartenenti alle colonne stratigrafiche:

Colonna : nome della colonna stratigrafica;
 Strato : nome dello strato appartenente la colonna stratigrafica;
 Spess. : Spessore dello strato;
 Peso : Peso dell'unità di volume dello strato;
 Peso eff. : Peso dell'unità di volume efficace dello strato;
 NSPT : Numero di colpi medio misurato nello strato;
 Qc : Resistenza alla punta media misurata nello strato;
 ϕ : Angolo di attrito del terreno;
 C : Coesione drenata del terreno;
 Cu : Coesione non drenata del terreno;
 E : Modulo elastico del terreno;
 G : Modulo di taglio del terreno;
 ν_t : Coefficiente di Poisson;
 E_{ed} : Modulo Edometrico;
 OCR : Grado di sovraconsolidazione del terreno.

Colonna	Strato	Spess. [cm]	Peso [daN/m ³]	Peso eff. [daN/m ³]	NSPT	Qc [daN/cm ²]	ϕ [°]	C [daN/cm ²]	Cu [daN/cm ²]	E [daN/cm ²]	G [daN/cm ²]	ν_t	E _{ed} [daN/cm ²]	OC R
Colonna 1	Strato1	2000.0	1980.0	800.0	10	15.00	27.0	0.10	0.70	200.00	100.00	0.35	80.00	1.00

3.4 Elenco dei carichi.

3.4.1 Pesi propri unitari - G1.

Impalcato	Solai [daN/m ²]	Balconi [daN/m ²]	Scale [daN/m ²]
Fondazione	-	-	-
Piano 1	302	302	-
Piano 2	-	-	-
Piano 3	-	-	-
Piano 4	-	-	-

- Analisi dei Carichi -

Piano 1

Solai

Tipologia solaio prevalente: SLC_DEFAULT(2)(LATERO CEMENTO)

Altezza pignatta	16.0 cm
Larghezza pignatta	25.0 cm
Larghezza travetto	8.0 cm
Altezza soletina collaborante	5.0 cm
Peso dell'unità di volume calcestruzzo armato	2500.0 daN/m ³
Peso Pignatte	80.0 daN/m ²

Peso Proprio Solaio: 302 daN/m²

Balconi

Tipologia balcone prevalente: SLC_DEFAULT(2)(LATERO CEMENTO)

Altezza pignatta	16.0 cm
Larghezza pignatta	25.0 cm
Larghezza travetto	8.0 cm
Altezza soletta collaborante	5.0 cm
Peso dell'unità di volume calcestruzzo armato	2500.0 daN/m ³
Peso Pignatte	80.0 daN/m ²

Peso Proprio Solaio: 302 daN/m²

3.4.2 Carichi Permanenti unitari - G2.

Impalcato	Solai [daN/m ²]	Balconi [daN/m ²]	Scale [daN/m ²]	Influenza Tramezzi [daN/m ²]	Tamponature [daN/m]
Fondazione	150	150	150	100	582
Piano 1	150	150	150	100	582
Piano 2	150	150	150	100	582
Piano 3	150	150	150	100	582
Piano 4	150	150	150	0	0

- Analisi dei Carichi -

Fondazione

Influenza Tramezzi

Il peso proprio degli elementi divisorii interni viene ragguagliato ad un carico permanente portato uniformemente distribuito come definito dal punto 3.1.3.1 - Elementi divisorii interni (D.M. 17/01/2018)

Tamponature

Tipologia tamponatura prevalente: Tamp_Default (Tamponatura rigidamente connessa)

Descrizione Strato	Spessore	Peso per unità di volume
Intonaco	2.0 cm	1600.0 daN/m ³
Mattone forato	8.0 cm	600.0 daN/m ³
Camera d'aria	4.0 cm	0.0 daN/m ³
Isolante termico	4.0 cm	150.0 daN/m ³
Mattone forato	12.0 cm	600.0 daN/m ³
Intonaco	2.0 cm	1800.0 daN/m ³

Peso proprio tamponatura: 194.0 daN/m²

Piano 1

Solai

Tipologia solaio prevalente: Il carico permanente non strutturale G2 deriva dall'analisi della tipologia di solaio adottata in fase di progettazione e descritta nei relativi elaborati

Balconi

Tipologia balcone prevalente: Il carico permanente non strutturale G2 deriva dall'analisi della tipologia di balcone adottata in fase di progettazione e descritta nei relativi elaborati

Influenza Tramezzi

Il peso proprio degli elementi divisorii interni viene ragguagliato ad un carico permanente portato uniformemente distribuito come definito dal punto 3.1.3.1 - Elementi divisorii interni (D.M. 17/01/2018)

Tamponature

Tipologia tamponatura prevalente: Tamp_Default (Tamponatura rigidamente connessa)

Descrizione Strato	Spessore	Peso per unità di volume
Intonaco	2.0 cm	1600.0 daN/m ³

Mattone forato	8.0 cm	600.0 daN/m ³
Camera d'aria	4.0 cm	0.0 daN/m ³
Isolante termico	4.0 cm	150.0 daN/m ³
Mattone forato	12.0 cm	600.0 daN/m ³
Intonaco	2.0 cm	1800.0 daN/m ³

Peso proprio tamponatura: 194.0 daN/m²

Piano 2

Influenza Tramezzi

Il peso proprio degli elementi divisorii interni viene ragguagliato ad un carico permanente portato uniformemente distribuito come definito dal punto 3.1.3.1 - Elementi divisorii interni (D.M. 17/01/2018)

Piano 3

Influenza Tramezzi

Il peso proprio degli elementi divisorii interni viene ragguagliato ad un carico permanente portato uniformemente distribuito come definito dal punto 3.1.3.1 - Elementi divisorii interni (D.M. 17/01/2018)

Piano 4

3.4.3 Carichi Variabili unitari - Q.

Le intensità assunte per i carichi variabili verticali ripartiti sono riportate nella seguente tabella:

Impalcato	Carichi d'esercizio [daN/m ²]		
	Solai	Balconi	Scale
Fondazione	200	400	400
Piano 1	200	400	400
Piano 2	200	400	400
Piano 3	200	400	400
Piano 4	200	400	400

3.4.4 Pesì Impalcati.

Ai fini della valutazione dei pesi "W" a livello dei vari impalcati, si tiene conto dei carichi di tipo G1 relativi agli elementi strutturali e dei carichi di tipo G2 relativi agli elementi non strutturali sommati ai sovraccarichi d'esercizio Q_k moltiplicati per una aliquota Ψ_{2i} (determinata dalla destinazione d'uso dell'opera ai vari piani)

$$W_i = G1_i + G2_i + \Psi_{2i} \cdot Q_{ki}$$

Dove il pedice "i" è il piano i-esimo della struttura.

Impalcato	Destinazione	Ψ_{2i}
Fondazione	Categoria A: Ambienti ad uso residenziale	0.3
Piano 1	Categoria A: Ambienti ad uso residenziale	0.3
Piano 2	Categoria A: Ambienti ad uso residenziale	0.3
Piano 3	Categoria A: Ambienti ad uso residenziale	0.3
Piano 4	Categoria A: Ambienti ad uso residenziale	0.3

Per balconi e scale verranno usati i coefficienti calcolati come i maggiori tra quelli relativi alla categoria di carico di piano ed i seguenti:

Cat.	Destinazione	Ψ_{2i}
C2	Balconi, ballatoi e scale	0.6

Imp. Reale	G1 [daN]	G2 [daN]	$\Psi_2 \cdot Q_k$ [daN]	W (SLV-SLD) [daN]
0	168750.00	53557.20	3132.00	225439.20
1	161451.38	105692.20	21021.99	288165.58
2	83025.00	9787.50	2349.00	95161.50
3	74655.00	9787.50	2349.00	86791.50
4	63354.00	5957.40	2382.96	71694.36

3.5 Elenco e Caratteristiche delle sezioni trasversali.

Tipologia N.1 (Sezione di Fondazione)

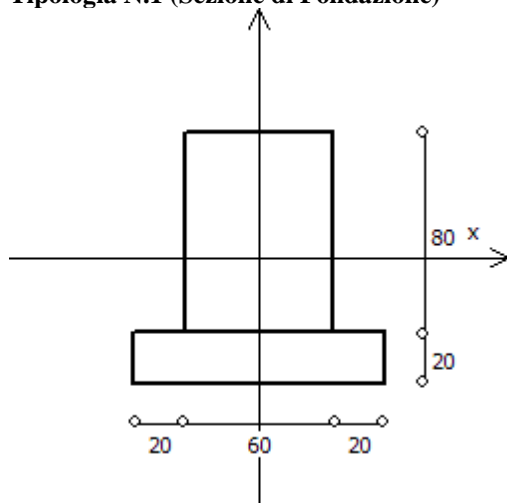

A	= 4800 cm ²
J _x	= 2560000 cm ⁴
J _y	= 1440000 cm ⁴
J _t	= 3051360 cm ⁴
Materiale	= Cls1
Peso	= 1200 daN/ml

Tipologia N.2 (Sezione Rettangolare)

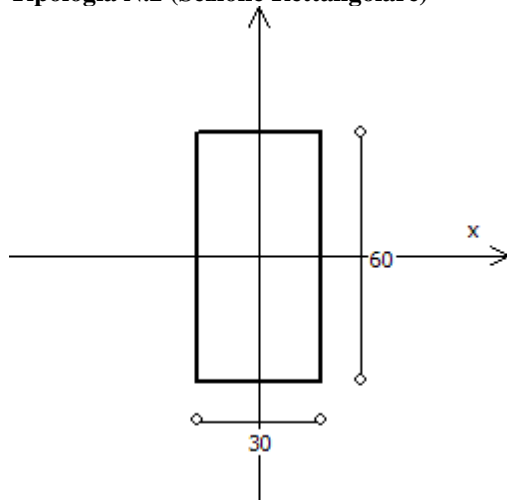

A	= 1800 cm ²
J _x	= 540000 cm ⁴
J _y	= 135000 cm ⁴
J _t	= 370710 cm ⁴
Materiale	= Cls1
Peso	= 450 daN/m

3.6 Elenco e Caratteristiche dei Consolidamenti.

3.6.1 Consolidamenti in Elevazione.

Pilastri con rinforzi CAM

PILASTRO - Filo 1 - Piano: Piano 1										
Unico Blocco						Rinforzo Taglio Attivo				
NO						NO				
Testa										
Luce [%]	Trasversali							Spigoli		
	Numero	Larghezza [cm]	Nastri							
			Avvolgimenti	Spessore [mm]	Resistemza [%]	ftk [daN/cm²]	fyk [daN/cm²]	Larghezza [cm]	Spessore [mm]	Connessi
50	10	1.90	3	0.90	70	10000.00	7000.00	6.00	6.00	SI
Piede										
Luce [%]	Trasversali							Spigoli		
	Numero	Larghezza [cm]	Nastri							
			Avvolgimenti	Spessore [mm]	Resistemza [%]	ftk [daN/cm²]	fyk [daN/cm²]	Larghezza [cm]	Spessore [mm]	Connessi
50	10	1.90	3	0.90	70	10000.00	7000.00	6.00	6.00	SI

PILASTRO - Filo 2 - Piano: Piano 1										
Unico Blocco					Rinforzo Taglio Attivo					
NO					NO					
Testa										
Luce [%]	Trasversali							Spigoli		
	Numero	Larghezza [cm]	Nastri							
			Avvolgimenti	Spessore [mm]	Resistemza [%]	ftk [daN/cm²]	fyk [daN/cm²]	Larghezza [cm]	Spessore [mm]	Connessi
50	10	1.90	3	0.90	70	10000.00	7000.00	6.00	6.00	SI
Piede										
Luce [%]	Trasversali							Spigoli		
	Numero	Larghezza [cm]	Nastri							
			Avvolgimenti	Spessore [mm]	Resistemza [%]	ftk [daN/cm²]	fyk [daN/cm²]	Larghezza [cm]	Spessore [mm]	Connessi
50	10	1.90	3	0.90	70	10000.00	7000.00	6.00	6.00	SI

PILASTRO - Filo 3 - Piano: Piano 1										
Unico Blocco					Rinforzo Taglio Attivo					
NO					NO					
Testa										
Luce [%]	Trasversali							Spigoli		
	Numero	Larghezza [cm]	Nastri							
			Avvolgimenti	Spessore [mm]	Resistemza [%]	ftk [daN/cm²]	fyk [daN/cm²]	Larghezza [cm]	Spessore [mm]	Connessi
50	10	1.90	3	0.90	70	10000.00	7000.00	6.00	6.00	SI
Piede										
Luce [%]	Trasversali							Spigoli		
	Numero	Larghezza [cm]	Nastri							
			Avvolgimenti	Spessore [mm]	Resistemza [%]	ftk [daN/cm²]	fyk [daN/cm²]	Larghezza [cm]	Spessore [mm]	Connessi
50	10	1.90	3	0.90	70	10000.00	7000.00	6.00	6.00	SI

PILASTRO - Filo 4 - Piano: Piano 1									
Unico Blocco					Rinforzo Taglio Attivo				
NO					NO				
Testa									
Luce [%]	Trasversali							Spigoli	

	Numero	Larghezza [cm]	Nastri							
			Avvolgimenti	Spessore [mm]	Resistemza [%]	ftk [daN/cm ²]	fyk [daN/cm ²]	Larghezza [cm]	Spessore [mm]	Connessi
50	10	1.90	3	0.90	70	10000.00	7000.00	6.00	6.00	SI
<i>Piede</i>										
Luce [%]	Trasversali							Spigoli		
	Numero	Larghezza [cm]	Nastri							
			Avvolgimenti	Spessore [mm]	Resistemza [%]	ftk [daN/cm ²]	fyk [daN/cm ²]	Larghezza [cm]	Spessore [mm]	Connessi
50	10	1.90	3	0.90	70	10000.00	7000.00	6.00	6.00	SI

PILASTRO - Filo 5 - Piano: Piano 1										
Unico Blocco							Rinforzo Taglio Attivo			
NO							NO			
Testa										
Luce [%]	Trasversali							Spigoli		
	Numero	Larghezza [cm]	Nastri							
			Avvolgimenti	Spessore [mm]	Resistemza [%]	ftk [daN/cm²]	fyk [daN/cm²]	Larghezza [cm]	Spessore [mm]	Connessi
50	10	1.90	3	0.90	70	10000.00	7000.00	6.00	6.00	SI
Piede										
Luce [%]	Trasversali							Spigoli		
	Numero	Larghezza [cm]	Nastri							
			Avvolgimenti	Spessore [mm]	Resistemza [%]	ftk [daN/cm²]	fyk [daN/cm²]	Larghezza [cm]	Spessore [mm]	Connessi
50	10	1.90	3	0.90	70	10000.00	7000.00	6.00	6.00	SI

PILASTRO - Filo 6 - Piano: Piano 1										
Unico Blocco							Rinforzo Taglio Attivo			
NO							NO			
Testa										
Luce [%]	Trasversali							Spigoli		
	Numero	Larghezza [cm]	Nastri							
			Avvolgimenti	Spessore [mm]	Resistemza [%]	ftk [daN/cm²]	fyk [daN/cm²]	Larghezza [cm]	Spessore [mm]	Connessi
50	10	1.90	3	0.90	70	10000.00	7000.00	6.00	6.00	SI
Piede										
Luce [%]	Trasversali							Spigoli		
	Numero	Larghezza [cm]	Nastri							
			Avvolgimenti	Spessore [mm]	Resistemza [%]	ftk [daN/cm²]	fyk [daN/cm²]	Larghezza [cm]	Spessore [mm]	Connessi
50	10	1.90	3	0.90	70	10000.00	7000.00	6.00	6.00	SI

PILASTRO - Filo 7 - Piano: Piano 1										
Unico Blocco					Rinforzo Taglio Attivo					
NO					NO					
Testa										
Luce [%]	Trasversali							Spigoli		
	Numero	Larghezza [cm]	Nastri							
			Avvolgimenti	Spessore [mm]	Resistemza [%]	ftk [daN/cm²]	fyk [daN/cm²]	Larghezza [cm]	Spessore [mm]	Connessi
50	10	1.90	3	0.90	70	10000.00	7000.00	6.00	6.00	SI
Piede										
Luce [%]	Trasversali							Spigoli		
	Numero	Larghezza [cm]	Nastri							
			Avvolgimenti	Spessore [mm]	Resistemza [%]	ftk [daN/cm²]	fyk [daN/cm²]	Larghezza [cm]	Spessore [mm]	Connessi
50	10	1.90	3	0.90	70	10000.00	7000.00	6.00	6.00	SI

PILASTRO - Filo 8 - Piano: Piano 1										
Unico Blocco					Rinforzo Taglio Attivo					

NO							NO			
Testa										
Luce [%]	Trasversali							Spigoli		
	Numero	Larghezza [cm]	Nastri							
			Avvolgimenti	Spessore [mm]	Resistemza [%]	ftk [daN/cm²]	fyk [daN/cm²]	Larghezza [cm]	Spessore [mm]	Connessi
50	10	1.90	3	0.90	70	10000.00	7000.00	6.00	6.00	SI
Piede										
Luce [%]	Trasversali							Spigoli		
	Numero	Larghezza [cm]	Nastri							
			Avvolgimenti	Spessore [mm]	Resistemza [%]	ftk [daN/cm²]	fyk [daN/cm²]	Larghezza [cm]	Spessore [mm]	Connessi
50	10	1.90	3	0.90	70	10000.00	7000.00	6.00	6.00	SI

PILASTRO - Filo 9 - Piano: Piano 1										
Unico Blocco							Rinforzo Taglio Attivo			
NO							NO			
Testa										
Luce [%]	Trasversali							Spigoli		
	Numero	Larghezza [cm]	Nastri							
			Avvolgimenti	Spessore [mm]	Resistemza [%]	ftk [daN/cm²]	fyk [daN/cm²]	Larghezza [cm]	Spessore [mm]	Connessi
50	10	1.90	3	0.90	70	10000.00	7000.00	6.00	6.00	SI
Piede										
Luce [%]	Trasversali							Spigoli		
	Numero	Larghezza [cm]	Nastri							
			Avvolgimenti	Spessore [mm]	Resistemza [%]	ftk [daN/cm²]	fyk [daN/cm²]	Larghezza [cm]	Spessore [mm]	Connessi
50	10	1.90	3	0.90	70	10000.00	7000.00	6.00	6.00	SI

PILASTRO - Filo 10 - Piano: Piano 1										
Unico Blocco						Rinforzo Taglio Attivo				
NO						NO				
Testa										
Luce [%]	Trasversali							Spigoli		
	Numero	Larghezza [cm]	Nastri							
			Avvolgimenti	Spessore [mm]	Resistemza [%]	ftk [daN/cm²]	fyk [daN/cm²]	Larghezza [cm]	Spessore [mm]	Connessi
50	10	1.90	3	0.90	70	10000.00	7000.00	6.00	6.00	SI
Piede										
Luce [%]	Trasversali							Spigoli		
	Numero	Larghezza [cm]	Nastri							
			Avvolgimenti	Spessore [mm]	Resistemza [%]	ftk [daN/cm²]	fyk [daN/cm²]	Larghezza [cm]	Spessore [mm]	Connessi
50	10	1.90	3	0.90	70	10000.00	7000.00	6.00	6.00	SI

PILASTRO - Filo 11 - Piano: Piano 1										
Unico Blocco					Rinforzo Taglio Attivo					
NO					NO					
Testa										
Luce [%]	Trasversali							Spigoli		
	Numero	Larghezza [cm]	Nastri							
			Avvolgimenti	Spessore [mm]	Resistemza [%]	ftk [daN/cm²]	fyk [daN/cm²]	Larghezza [cm]	Spessore [mm]	Connessi
50	10	1.90	3	0.90	70	10000.00	7000.00	6.00	6.00	SI
Piede										
Luce [%]	Trasversali							Spigoli		
	Numero	Larghezza [cm]	Nastri							
			Avvolgimenti	Spessore [mm]	Resistemza [%]	ftk [daN/cm²]	fyk [daN/cm²]	Larghezza [cm]	Spessore [mm]	Connessi
50	10	1.90	3	0.90	70	10000.00	7000.00	6.00	6.00	SI

PILASTRO - Filo 12 - Piano: Piano 1										
Unico Blocco						Rinforzo Taglio Attivo				
NO						NO				
Testa										
Luce [%]	Trasversali							Spigoli		
	Numero	Larghezza [cm]	Nastri							
			Avvolgimenti	Spessore [mm]	Resistemza [%]	ftk [daN/cm²]	fyk [daN/cm²]	Larghezza [cm]	Spessore [mm]	Connessi
50	10	1.90	3	0.90	70	10000.00	7000.00	6.00	6.00	SI
Piede										
Luce [%]	Trasversali							Spigoli		
	Numero	Larghezza [cm]	Nastri							
			Avvolgimenti	Spessore [mm]	Resistemza [%]	ftk [daN/cm²]	fyk [daN/cm²]	Larghezza [cm]	Spessore [mm]	Connessi
50	10	1.90	3	0.90	70	10000.00	7000.00	6.00	6.00	SI

PILASTRO - Filo 13 - Piano: Piano 1										
Unico Blocco					Rinforzo Taglio Attivo					
NO					NO					
Testa										
Luce [%]	Trasversali							Spigoli		
	Numero	Larghezza [cm]	Nastri							
			Avvolgimenti	Spessore [mm]	Resistemza [%]	ftk [daN/cm²]	fyk [daN/cm²]	Larghezza [cm]	Spessore [mm]	Connessi
50	10	1.90	3	0.90	70	10000.00	7000.00	6.00	6.00	SI
Piede										
Luce [%]	Trasversali							Spigoli		
	Numero	Larghezza [cm]	Nastri							
			Avvolgimenti	Spessore [mm]	Resistemza [%]	ftk [daN/cm²]	fyk [daN/cm²]	Larghezza [cm]	Spessore [mm]	Connessi
50	10	1.90	3	0.90	70	10000.00	7000.00	6.00	6.00	SI

PILASTRO - Filo 14 - Piano: Piano 1										
Unico Blocco					Rinforzo Taglio Attivo					
NO					NO					
Testa										
Luce [%]	Trasversali							Spigoli		
	Numero	Larghezza [cm]	Nastri							
			Avvolgimenti	Spessore [mm]	Resistemza [%]	ftk [daN/cm²]	fyk [daN/cm²]	Larghezza [cm]	Spessore [mm]	Connessi
50	10	1.90	3	0.90	70	10000.00	7000.00	6.00	6.00	SI
Piede										
Luce [%]	Trasversali							Spigoli		
	Numero	Larghezza [cm]	Nastri							
			Avvolgimenti	Spessore [mm]	Resistemza [%]	ftk [daN/cm²]	fyk [daN/cm²]	Larghezza [cm]	Spessore [mm]	Connessi
50	10	1.90	3	0.90	70	10000.00	7000.00	6.00	6.00	SI

PILASTRO - Filo 15 - Piano: Piano 1										
Unico Blocco						Rinforzo Taglio Attivo				
NO						NO				
Testa										
Luce [%]	Trasversali							Spigoli		
	Numero	Larghezza [cm]	Nastri							
			Avvolgimenti	Spessore [mm]	Resistemza [%]	ftk [daN/cm²]	fyk [daN/cm²]	Larghezza [cm]	Spessore [mm]	Connessi
50	10	1.90	3	0.90	70	10000.00	7000.00	6.00	6.00	SI
Piede										
Luce [%]	Trasversali							Spigoli		
	Numero	Larghezza [cm]	Nastri							

			Avvolgimenti	Spessore [mm]	Resistemza [%]	ftk [daN/cm ²]	fyk [daN/cm ²]	Larghezza [cm]	Spessore [mm]	Connessi
50	10	1.90	3	0.90	70	10000.00	7000.00	6.00	6.00	SI

PILASTRO - Filo 16 - Piano: Piano 1										
Unico Blocco							Rinforzo Taglio Attivo			
NO							NO			
Testa										
Luce [%]	Trasversali							Spigoli		
	Numero	Larghezza [cm]	Nastri							
			Avvolgimenti	Spessore [mm]	Resistemza [%]	ftk [daN/cm²]	fyk [daN/cm²]	Larghezza [cm]	Spessore [mm]	Connessi
50	10	1.90	3	0.90	70	10000.00	7000.00	6.00	6.00	SI
Piede										
Luce [%]	Trasversali							Spigoli		
	Numero	Larghezza [cm]	Nastri							
			Avvolgimenti	Spessore [mm]	Resistemza [%]	ftk [daN/cm²]	fyk [daN/cm²]	Larghezza [cm]	Spessore [mm]	Connessi
50	10	1.90	3	0.90	70	10000.00	7000.00	6.00	6.00	SI

PILASTRO - Filo 17 - Piano: Piano 1										
Unico Blocco						Rinforzo Taglio Attivo				
NO						NO				
Testa										
Luce [%]	Trasversali							Spigoli		
	Numero	Larghezza [cm]	Nastri							
			Avvolgimenti	Spessore [mm]	Resistemza [%]	ftk [daN/cm²]	fyk [daN/cm²]	Larghezza [cm]	Spessore [mm]	Connessi
50	10	1.90	3	0.90	70	10000.00	7000.00	6.00	6.00	SI
Piede										
Luce [%]	Trasversali							Spigoli		
	Numero	Larghezza [cm]	Nastri							
			Avvolgimenti	Spessore [mm]	Resistemza [%]	ftk [daN/cm²]	fyk [daN/cm²]	Larghezza [cm]	Spessore [mm]	Connessi
50	10	1.90	3	0.90	70	10000.00	7000.00	6.00	6.00	SI

PILASTRO - Filo 18 - Piano: Piano 1										
Unico Blocco							Rinforzo Taglio Attivo			
NO							NO			
Testa										
Luce [%]	Trasversali							Spigoli		
	Numero	Larghezza [cm]	Nastri							
			Avvolgimenti	Spessore [mm]	Resistemza [%]	ftk [daN/cm²]	fyk [daN/cm²]	Larghezza [cm]	Spessore [mm]	Connessi
50	10	1.90	3	0.90	70	10000.00	7000.00	6.00	6.00	SI
Piede										
Luce [%]	Trasversali							Spigoli		
	Numero	Larghezza [cm]	Nastri							
			Avvolgimenti	Spessore [mm]	Resistemza [%]	ftk [daN/cm²]	fyk [daN/cm²]	Larghezza [cm]	Spessore [mm]	Connessi
50	10	1.90	3	0.90	70	10000.00	7000.00	6.00	6.00	SI

Travi con rinforzi CAM

TRAVE - Fili 1, 2 - Piano: Piano 1						
Disposizione		Unico Blocco		Altezza solaio [cm]		Rinforzo Taglio Attivo
Sotto solaio		SI		20.00		NO
Blocco						
Trasversali			Iniziale	Mezzeria	Finale	Nastri

	Passo differenziato	Larghezza [cm]	Luce [%]	Numero	Numero	Luce [%]	Numero	Avvolgimenti	Spessore [mm]	Resistenza [%]	ftk [daN/cm ²]	fyk [daN/cm ²]
	NO	1.90	-	-	50	-	-	3	0.90	70	10000.00	7000.00
Longitudinali		Estradosso						Intradosso				
	Elementi		Connessione no diss.	Larghezza [cm]		Spessore [mm]		Connessione no diss.	Larghezza [cm]		Spessore [mm]	
	Piatti		SI	6.00		6.00		SI	6.00		6.00	

TRAVE - Fili 1, 4 - Piano: Piano 1												
Disposizione		Unico Blocco			Altezza solaio [cm]			Rinforzo Taglio Attivo				
Sotto solaio		SI			20.00			NO				
Blocco												
Trasversali			Iniziale		Mezzeria	Finale		Nastri				
	Passo differenziato	Larghezza [cm]	Luce [%]	Numero	Numero	Luce [%]	Numero	Avvolgimenti	Spessore [mm]	Resistenza [%]	ftk [daN/cm²]	fyk [daN/cm²]
	NO	1.90	-	-	50	-	-	3	0.90	70	10000.00	7000.00
Longitudinali			Estradosso					Intradosso				
	Elementi		Conness. no diss.	Larghezza [cm]		Spessore [mm]		Conness. no diss.	Larghezza [cm]		Spessore [mm]	
	Piatti		SI	6.00		6.00		SI	6.00		6.00	

TRAVE - Fili 4, 5 - Piano: Piano 1												
Disposizione		Unico Blocco			Altezza solaio [cm]			Rinforzo Taglio Attivo				
Sotto solaio		SI			20.00			SI				
Blocco												
Trasversali			Iniziale		Mezzeria	Finale		Nastri				
	Passo differenziato	Larghezza [cm]	Luce [%]	Numero	Numero	Luce [%]	Numero	Avvolgimenti	Spessore [mm]	Resistenza [%]	ftk [daN/cm²]	fyk [daN/cm²]
	NO	1.90	-	-	50	-	-	3	0.90	70	10000.00	7000.00
Longitudinali			Estradosso					Intradosso				
	Elementi		Conness. no diss.	Larghezza [cm]		Spessore [mm]		Conness. no diss.	Larghezza [cm]		Spessore [mm]	
	Piatti		SI	6.00		6.00		SI	6.00		6.00	

TRAVE - Fili 4, 7 - Piano: Piano 1												
Disposizione		Unico Blocco			Altezza solaio [cm]			Rinforzo Taglio Attivo				
Sotto solaio		SI			20.00			NO				
Blocco												
Trasversali			Iniziale		Mezzeria	Finale		Nastri				
	Passo differenziato	Larghezza [cm]	Luce [%]	Numero	Numero	Luce [%]	Numero	Avvolgimenti	Spessore [mm]	Resistenza [%]	ftk [daN/cm²]	fyk [daN/cm²]
	NO	1.90	-	-	50	-	-	3	0.90	70	10000.00	7000.00
Longitudinali			Estradosso					Intradosso				
	Elementi		Conness. no diss.	Larghezza [cm]		Spessore [mm]		Conness. no diss.	Larghezza [cm]		Spessore [mm]	
	Piatti		SI	6.00		6.00		SI	6.00		6.00	

TRAVE - Fili 5, 6 - Piano: Piano 1												
Disposizione			Unico Blocco			Altezza solaio [cm]			Rinforzo Taglio Attivo			
Sotto solaio			SI			20.00			SI			
Blocco												
Trasversali			Iniziale		Mezzeria	Finale		Nastri				
	Passo differenziato	Larghezza [cm]	Luce [%]	Numero	Numero	Luce [%]	Numero	Avvolgimenti	Spessore [mm]	Resistenza [%]	ftk [daN/cm²]	fyk [daN/cm²]
	NO	1.90	-	-	50	-	-	3	0.90	70	10000.00	7000.00
Longitudinali			Estradosso					Intradosso				
	Elementi		Conness. no diss.	Larghezza [cm]		Spessore [mm]		Conness. no diss.	Larghezza [cm]		Spessore [mm]	
	Piatti		SI	6.00		6.00		SI	6.00		6.00	

TRAVE - Fili 6, 13 - Piano: Piano 1												
Disposizione		Unico Blocco		Altezza solaio [cm]		Rinforzo Taglio Attivo						
Sotto solaio		SI		20.00		SI						

<i>Blocco</i>												
Trasversali		Larghezza [cm]	Iniziale		Mezzeria	Finale		Nastri				
	Passo differenziato		Luce [%]	Numero	Numero	Luce [%]	Numero	Avvolgimenti	Spessore [mm]	Resistenza [%]	ftk [daN/cm ²]	fyk [daN/cm ²]
	NO	1.90	-	-	50	-	-	3	0.90	70	10000.00	7000.00
Longitudinali		Estradosso						Intradosso				
	Elementi		Connessione no diss.	Larghezza [cm]	Spessore [mm]			Connessione no diss.	Larghezza [cm]	Spessore [mm]		
	Piatti		SI	6.00	6.00			SI	6.00	6.00		

TRAVE - Fili 7, 8 - Piano: Piano 1												
Disposizione		Unico Blocco			Altezza solaio [cm]			Rinforzo Taglio Attivo				
Sotto solaio		SI			20.00			NO				
Blocco												
Trasversali			Iniziale		Mezzeria	Finale		Nastri				
	Passo differenziato	Larghezza [cm]	Luce [%]	Numero	Numero	Luce [%]	Numero	Avvolgimenti	Spessore [mm]	Resistenza [%]	ftk [daN/cm²]	fyk [daN/cm²]
	NO	1.90	-	-	50	-	-	3	0.90	70	10000.00	7000.00
Longitudinali			Estradosso						Intradosso			
	Elementi		Conness. no diss.	Larghezza [cm]		Spessore [mm]		Conness. no diss.	Larghezza [cm]		Spessore [mm]	
	Piatti		SI	6.00		6.00		SI	6.00		6.00	

TRAVE - Fili 10, 11 - Piano: Piano 1											
Disposizione		Unico Blocco		Altezza solaio [cm]		Rinforzo Taglio Attivo					
Sotto solaio		NO		20.00		NO					
ESTREMO INIZIALE - Luce 30%											
Trasversali				Nastri							
	Numero	Larghezza [cm]		Avvolgi menti	Spessore [mm]		Resistenza [%]		ftk [daN/cm²]	fyk [daN/cm²]	
	5	1.90		3	0.90		70		10000.00	7000.00	
Longitudinali			Estradosso					Intradosso			
	Elementi		Conness. no diss.	Larghezza [cm]		Spessore [mm]		Conness. no diss.	Larghezza [cm]		Spessore [mm]
	Piatti		SI	6.00		6.00		SI	6.00		6.00
ESTREMO FINALE - Luce 30%											
Trasversali				Nastri							
	Numero	Larghezza [cm]		Avvolgi menti	Spessore [mm]		Resistenza [%]		ftk [daN/cm²]	fyk [daN/cm²]	
	5	1.90		3	0.90		70		10000.00	7000.00	
Longitudinali			Estradosso					Intradosso			
	Elementi		Conness. no diss.	Larghezza [cm]		Spessore [mm]		Conness. no diss.	Larghezza [cm]		Spessore [mm]
	Piatti		SI	6.00		6.00		SI	6.00		6.00

TRAVE - Fili 11, 12 - Piano: Piano 1												
Disposizione		Unico Blocco			Altezza solaio [cm]			Rinforzo Taglio Attivo				
Sotto solaio		SI			20.00			NO				
Blocco												
Trasversali			Iniziale		Mezzeria	Finale		Nastri				
	Passo differenziato	Larghezza [cm]	Luce [%]	Numero	Numero	Luce [%]	Numero	Avvolgimenti	Spessore [mm]	Resistenza [%]	ftk [daN/cm²]	fyk [daN/cm²]
	NO	1.90	-	-	50	-	-	3	0.90	70	10000.00	7000.00
Longitudinali			Estradosso					Intradosso				
	Elementi		Conness. no diss.	Larghezza [cm]		Spessore [mm]		Conness. no diss.	Larghezza [cm]		Spessore [mm]	
	Piatti		SI	6.00		6.00		SI	6.00		6.00	

TRAVE - Fili 12, 15 - Piano: Piano 1												
Disposizione		Unico Blocco			Altezza solaio [cm]			Rinforzo Taglio Attivo				
Sotto solaio		SI			20.00			NO				
Blocco												
Trasversali			Iniziale		Mezzeria	Finale		Nastri				
	Passo differenzia to	Larghez za [cm]	Luce [%]	Numero	Numero	Luce [%]	Numero	Avvolgi menti	Spessore [mm]	Resisten za [%]	ftk [daN/cm² 1	fyk [daN/cm² 1

	NO	1.90	-	-	50	-	-	3	0.90	70	10000.00	7000.00
Longitudinali			Estradosso					Intradosso				
	Elementi		Conness. no diss.	Larghezza [cm]		Spessore [mm]		Conness. no diss.	Larghezza [cm]		Spessore [mm]	
	Piatti		SI	6.00		6.00		SI	6.00		6.00	

TRAVE - Fili 13, 14 - Piano: Piano 1												
Disposizione		Unico Blocco			Altezza solaio [cm]			Rinforzo Taglio Attivo				
Sotto solaio		SI			20.00			SI				
Blocco												
Trasversali			Iniziale		Mezzeria	Finale		Nastri				
	Passo differenziato	Larghezza [cm]	Luce [%]	Numero	Numero	Luce [%]	Numero	Avvolgimenti	Spessore [mm]	Resistenza [%]	ftk [daN/cm²]	fyk [daN/cm²]
	NO	1.90	-	-	50	-	-	3	0.90	70	10000.00	7000.00
Longitudinali			Estradosso						Intradosso			
	Elementi		Conness. no diss.	Larghezza [cm]		Spessore [mm]		Conness. no diss.	Larghezza [cm]		Spessore [mm]	
	Piatti		SI	6.00		6.00		SI	6.00		6.00	

TRAVE - Fili 14, 15 - Piano: Piano 1												
Disposizione		Unico Blocco			Altezza solaio [cm]			Rinforzo Taglio Attivo				
Sotto solaio		SI			20.00			SI				
Blocco												
Trasversali			Iniziale		Mezzeria	Finale		Nastri				
	Passo differenziato	Larghezza [cm]	Luce [%]	Numero	Numero	Luce [%]	Numero	Avvolgimenti	Spessore [mm]	Resistenza [%]	ftk [daN/cm²]	fyk [daN/cm²]
	NO	1.90	-	-	50	-	-	3	0.90	70	10000.00	7000.00
Longitudinali			Estradosso					Intradosso				
	Elementi		Conness. no diss.	Larghezza [cm]		Spessore [mm]		Conness. no diss.	Larghezza [cm]		Spessore [mm]	
	Piatti		SI	6.00		6.00		SI	6.00		6.00	

TRAVE - Fili 15, 18 - Piano: Piano 1												
Disposizione		Unico Blocco			Altezza solaio [cm]			Rinforzo Taglio Attivo				
Sotto solaio		SI			20.00			NO				
Blocco												
Trasversali			Iniziale		Mezzeria	Finale		Nastri				
	Passo differenziato	Larghezza [cm]	Luce [%]	Numero	Numero	Luce [%]	Numero	Avvolgimenti	Spessore [mm]	Resistenza [%]	ftk [daN/cm²]	fyk [daN/cm²]
	NO	1.90	-	-	50	-	-	3	0.90	70	10000.00	7000.00
Longitudinali			Estradosso					Intradosso				
	Elementi		Conness. no diss.	Larghezza [cm]		Spessore [mm]		Conness. no diss.	Larghezza [cm]		Spessore [mm]	
	Piatti		SI	6.00		6.00		SI	6.00		6.00	

TRAVE - Fili 17, 18 - Piano: Piano 1												
Disposizione			Unico Blocco			Altezza solaio [cm]			Rinforzo Taglio Attivo			
Sotto solaio			SI			20.00			NO			
Blocco												
Trasversali			Iniziale		Mezzeria	Finale		Nastri				
	Passo differenziato	Larghezza [cm]	Luce [%]	Numero	Numero	Luce [%]	Numero	Avvolgimenti	Spessore [mm]	Resistenza [%]	ftk [daN/cm²]	fyk [daN/cm²]
	NO	1.90	-	-	50	-	-	3	0.90	70	10000.00	7000.00
Longitudinali			Estradosso						Intradosso			
	Elementi		Conness. no diss.	Larghezza [cm]		Spessore [mm]		Conness. no diss.	Larghezza [cm]		Spessore [mm]	
	Piatti		SI	6.00		6.00		SI	6.00		6.00	

3.7 Geometria Struttura.

3.7.1 Fili Fissi.

Numero : numerazione del filo fisso.

Ascissa : coordinata X del filo fisso.

Ordinata: coordinata Y del filo fisso.

Angolo : angolo del filo fisso (in gradi);

Tipo : tipo del filo fisso.

Numero	Ascissa [cm]	Ordinata [cm]	Quota [cm]	Angolo [°]	Tipo
1	0.00	0.00	0.00	0.00	7
2	500.00	0.00	0.00	0.00	8
3	1015.00	0.00	0.00	0.00	9
4	0.00	545.00	0.00	0.00	4
5	500.00	545.00	0.00	0.00	5
6	1015.00	545.00	0.00	0.00	6
7	0.00	1120.00	0.00	0.00	1
8	500.00	1120.00	0.00	0.00	2
9	1015.00	1120.00	0.00	0.00	3
10	1245.00	0.00	0.00	0.00	7
11	1760.00	0.00	0.00	0.00	8
12	2260.00	0.00	0.00	0.00	9
13	1245.00	545.00	0.00	0.00	4
14	1760.00	545.00	0.00	0.00	5
15	2260.00	545.00	0.00	0.00	6
16	1245.00	1120.00	0.00	0.00	1
17	1760.00	1120.00	0.00	0.00	2
18	2260.00	1120.00	0.00	0.00	3

4 Risultati di Calcolo.

4.1 Stati Limite SLV.

Di seguito saranno riportati i seguenti diagrammi:

- Cinematismi nodali;
- Sforzo Normale;
- Momento Torcente;
- Momento Flettente X-Z;
- Taglio X-Z;
- Momento Flettente X-Y;
- Taglio X-Y;

4.1.1 Cinematismi Nodali SLV.

Tabella 1.I

Nodo		Vx	Vy	Vz	Fix	Fiy	Fiz
1	CC1	0.0000	0.0004	-0.1405	-1.66E-4	1.75E-4	-2.34E-8
	CC2	0.0000	0.0004	-0.1405	-1.66E-4	1.75E-4	-2.34E-8
	CC3	0.0000	0.0004	-0.1405	-1.66E-4	1.75E-4	-2.34E-8
	CC4	0.0000	0.0004	-0.1405	-1.66E-4	1.75E-4	-2.34E-8
	CC5	0.0000	0.0004	-0.1405	-1.66E-4	1.75E-4	-2.34E-8
	CC6	0.0000	0.0004	-0.1405	-1.66E-4	1.75E-4	-2.34E-8
	CC7	0.0000	0.0004	-0.1405	-1.66E-4	1.75E-4	-2.34E-8
	CC8	0.0000	0.0004	-0.1405	-1.66E-4	1.75E-4	-2.34E-8
	CC9	0.0000	0.0004	-0.1405	-1.66E-4	1.75E-4	-2.34E-8
	CC10	0.0000	0.0004	-0.1405	-1.66E-4	1.75E-4	-2.34E-8
	CC11	0.0000	0.0004	-0.1405	-1.66E-4	1.75E-4	-2.34E-8
	CC12	0.0000	0.0004	-0.1405	-1.66E-4	1.75E-4	-2.34E-8
	CC13	0.0000	0.0004	-0.1405	-1.66E-4	1.75E-4	-2.34E-8
	CC14	0.0000	0.0004	-0.1405	-1.66E-4	1.75E-4	-2.34E-8
	CC15	0.0000	0.0004	-0.1405	-1.66E-4	1.75E-4	-2.34E-8
	CC16	0.0000	0.0004	-0.1405	-1.66E-4	1.75E-4	-2.34E-8
2	CC1	0.0000	0.0005	-0.1285	-1.52E-4	-1.32E-5	-6.24E-8
	CC2	0.0000	0.0005	-0.1285	-1.52E-4	-1.32E-5	-6.24E-8

	CC3	0.0000	0.0005	-0.1285	-1.52E-4	-1.32E-5	-6.24E-8
	CC4	0.0000	0.0005	-0.1285	-1.52E-4	-1.32E-5	-6.24E-8
	CC5	0.0000	0.0005	-0.1285	-1.52E-4	-1.32E-5	-6.24E-8
	CC6	0.0000	0.0005	-0.1285	-1.52E-4	-1.32E-5	-6.24E-8
	CC7	0.0000	0.0005	-0.1285	-1.52E-4	-1.32E-5	-6.24E-8
	CC8	0.0000	0.0005	-0.1285	-1.52E-4	-1.32E-5	-6.24E-8
	CC9	0.0000	0.0005	-0.1285	-1.52E-4	-1.32E-5	-6.24E-8
	CC10	0.0000	0.0005	-0.1285	-1.52E-4	-1.32E-5	-6.24E-8
	CC11	0.0000	0.0005	-0.1285	-1.52E-4	-1.32E-5	-6.24E-8
	CC12	0.0000	0.0005	-0.1285	-1.52E-4	-1.32E-5	-6.24E-8
	CC13	0.0000	0.0005	-0.1285	-1.52E-4	-1.32E-5	-6.24E-8
	CC14	0.0000	0.0005	-0.1285	-1.52E-4	-1.32E-5	-6.24E-8
	CC15	0.0000	0.0005	-0.1285	-1.52E-4	-1.32E-5	-6.24E-8
	CC16	0.0000	0.0005	-0.1285	-1.52E-4	-1.32E-5	-6.24E-8
3	CC1	0.0000	0.0005	-0.1375	-1.56E-4	-6.57E-5	-1.52E-7
	CC2	0.0000	0.0005	-0.1375	-1.56E-4	-6.57E-5	-1.52E-7
	CC3	0.0000	0.0005	-0.1375	-1.56E-4	-6.57E-5	-1.52E-7
	CC4	0.0000	0.0005	-0.1375	-1.56E-4	-6.57E-5	-1.52E-7
	CC5	0.0000	0.0005	-0.1375	-1.56E-4	-6.57E-5	-1.52E-7
	CC6	0.0000	0.0005	-0.1375	-1.56E-4	-6.57E-5	-1.52E-7
	CC7	0.0000	0.0005	-0.1375	-1.56E-4	-6.57E-5	-1.52E-7
	CC8	0.0000	0.0005	-0.1375	-1.56E-4	-6.57E-5	-1.52E-7
	CC9	0.0000	0.0005	-0.1375	-1.56E-4	-6.57E-5	-1.52E-7
	CC10	0.0000	0.0005	-0.1375	-1.56E-4	-6.57E-5	-1.52E-7
	CC11	0.0000	0.0005	-0.1375	-1.56E-4	-6.57E-5	-1.52E-7
	CC12	0.0000	0.0005	-0.1375	-1.56E-4	-6.57E-5	-1.52E-7
	CC13	0.0000	0.0005	-0.1375	-1.56E-4	-6.57E-5	-1.52E-7
	CC14	0.0000	0.0005	-0.1375	-1.56E-4	-6.57E-5	-1.52E-7
	CC15	0.0000	0.0005	-0.1375	-1.56E-4	-6.57E-5	-1.52E-7
	CC16	0.0000	0.0005	-0.1375	-1.56E-4	-6.57E-5	-1.52E-7
4	CC1	-0.0002	0.0000	-0.1200	-8.59E-6	1.59E-4	-2.13E-8
	CC2	-0.0002	0.0000	-0.1200	-8.59E-6	1.59E-4	-2.13E-8
	CC3	-0.0002	0.0000	-0.1200	-8.59E-6	1.59E-4	-2.13E-8
	CC4	-0.0002	0.0000	-0.1200	-8.59E-6	1.59E-4	-2.13E-8
	CC5	-0.0002	0.0000	-0.1200	-8.59E-6	1.59E-4	-2.13E-8
	CC6	-0.0002	0.0000	-0.1200	-8.59E-6	1.59E-4	-2.13E-8
	CC7	-0.0002	0.0000	-0.1200	-8.59E-6	1.59E-4	-2.13E-8
	CC8	-0.0002	0.0000	-0.1200	-8.59E-6	1.59E-4	-2.13E-8
	CC9	-0.0002	0.0000	-0.1200	-8.59E-6	1.59E-4	-2.13E-8
	CC10	-0.0002	0.0000	-0.1200	-8.59E-6	1.59E-4	-2.13E-8
	CC11	-0.0002	0.0000	-0.1200	-8.59E-6	1.59E-4	-2.13E-8
	CC12	-0.0002	0.0000	-0.1200	-8.59E-6	1.59E-4	-2.13E-8
	CC13	-0.0002	0.0000	-0.1200	-8.59E-6	1.59E-4	-2.13E-8
	CC14	-0.0002	0.0000	-0.1200	-8.59E-6	1.59E-4	-2.13E-8
	CC15	-0.0002	0.0000	-0.1200	-8.59E-6	1.59E-4	-2.13E-8
	CC16	-0.0002	0.0000	-0.1200	-8.59E-6	1.59E-4	-2.13E-8
5	CC1	-0.0001	0.0000	-0.1115	-8.25E-6	-1.50E-5	-8.31E-9
	CC2	-0.0001	0.0000	-0.1115	-8.25E-6	-1.50E-5	-8.31E-9
	CC3	-0.0001	0.0000	-0.1115	-8.25E-6	-1.50E-5	-8.31E-9
	CC4	-0.0001	0.0000	-0.1115	-8.25E-6	-1.50E-5	-8.31E-9
	CC5	-0.0001	0.0000	-0.1115	-8.25E-6	-1.50E-5	-8.31E-9
	CC6	-0.0001	0.0000	-0.1115	-8.25E-6	-1.50E-5	-8.31E-9
	CC7	-0.0001	0.0000	-0.1115	-8.25E-6	-1.50E-5	-8.31E-9
	CC8	-0.0001	0.0000	-0.1115	-8.25E-6	-1.50E-5	-8.31E-9
	CC9	-0.0001	0.0000	-0.1115	-8.25E-6	-1.50E-5	-8.31E-9
	CC10	-0.0001	0.0000	-0.1115	-8.25E-6	-1.50E-5	-8.31E-9
	CC11	-0.0001	0.0000	-0.1115	-8.25E-6	-1.50E-5	-8.31E-9
	CC12	-0.0001	0.0000	-0.1115	-8.25E-6	-1.50E-5	-8.31E-9
	CC13	-0.0001	0.0000	-0.1115	-8.25E-6	-1.50E-5	-8.31E-9
	CC14	-0.0001	0.0000	-0.1115	-8.25E-6	-1.50E-5	-8.31E-9
	CC15	-0.0001	0.0000	-0.1115	-8.25E-6	-1.50E-5	-8.31E-9
	CC16	-0.0001	0.0000	-0.1115	-8.25E-6	-1.50E-5	-8.31E-9
6	CC1	0.0000	0.0000	-0.1185	-8.47E-6	-5.80E-5	2.22E-9
	CC2	0.0000	0.0000	-0.1185	-8.47E-6	-5.80E-5	2.22E-9
	CC3	0.0000	0.0000	-0.1185	-8.47E-6	-5.80E-5	2.22E-9
	CC4	0.0000	0.0000	-0.1185	-8.47E-6	-5.80E-5	2.22E-9
	CC5	0.0000	0.0000	-0.1185	-8.47E-6	-5.80E-5	2.22E-9
	CC6	0.0000	0.0000	-0.1185	-8.47E-6	-5.80E-5	2.22E-9
	CC7	0.0000	0.0000	-0.1185	-8.47E-6	-5.80E-5	2.22E-9
	CC8	0.0000	0.0000	-0.1185	-8.47E-6	-5.80E-5	2.22E-9
	CC9	0.0000	0.0000	-0.1185	-8.47E-6	-5.80E-5	2.22E-9
	CC10	0.0000	0.0000	-0.1185	-8.47E-6	-5.80E-5	2.22E-9

	CC11	0.0000	0.0000	-0.1185	-8.47E-6	-5.80E-5	2.22E-9
	CC12	0.0000	0.0000	-0.1185	-8.47E-6	-5.80E-5	2.22E-9
	CC13	0.0000	0.0000	-0.1185	-8.47E-6	-5.80E-5	2.22E-9
	CC14	0.0000	0.0000	-0.1185	-8.47E-6	-5.80E-5	2.22E-9
	CC15	0.0000	0.0000	-0.1185	-8.47E-6	-5.80E-5	2.22E-9
	CC16	0.0000	0.0000	-0.1185	-8.47E-6	-5.80E-5	2.22E-9
7	CC1	0.0000	-0.0005	-0.1426	1.91E-4	1.78E-4	-1.10E-7
	CC2	0.0000	-0.0005	-0.1426	1.91E-4	1.78E-4	-1.10E-7
	CC3	0.0000	-0.0005	-0.1426	1.91E-4	1.78E-4	-1.10E-7
	CC4	0.0000	-0.0005	-0.1426	1.91E-4	1.78E-4	-1.10E-7
	CC5	0.0000	-0.0005	-0.1426	1.91E-4	1.78E-4	-1.10E-7
	CC6	0.0000	-0.0005	-0.1426	1.91E-4	1.78E-4	-1.10E-7
	CC7	0.0000	-0.0005	-0.1426	1.91E-4	1.78E-4	-1.10E-7
	CC8	0.0000	-0.0005	-0.1426	1.91E-4	1.78E-4	-1.10E-7
	CC9	0.0000	-0.0005	-0.1426	1.91E-4	1.78E-4	-1.10E-7
	CC10	0.0000	-0.0005	-0.1426	1.91E-4	1.78E-4	-1.10E-7
	CC11	0.0000	-0.0005	-0.1426	1.91E-4	1.78E-4	-1.10E-7
	CC12	0.0000	-0.0005	-0.1426	1.91E-4	1.78E-4	-1.10E-7
	CC13	0.0000	-0.0005	-0.1426	1.91E-4	1.78E-4	-1.10E-7
	CC14	0.0000	-0.0005	-0.1426	1.91E-4	1.78E-4	-1.10E-7
	CC15	0.0000	-0.0005	-0.1426	1.91E-4	1.78E-4	-1.10E-7
	CC16	0.0000	-0.0005	-0.1426	1.91E-4	1.78E-4	-1.10E-7
8	CC1	0.0000	-0.0006	-0.1302	1.76E-4	-1.34E-5	4.21E-8
	CC2	0.0000	-0.0006	-0.1302	1.76E-4	-1.34E-5	4.21E-8
	CC3	0.0000	-0.0006	-0.1302	1.76E-4	-1.34E-5	4.21E-8
	CC4	0.0000	-0.0006	-0.1302	1.76E-4	-1.34E-5	4.21E-8
	CC5	0.0000	-0.0006	-0.1302	1.76E-4	-1.34E-5	4.21E-8
	CC6	0.0000	-0.0006	-0.1302	1.76E-4	-1.34E-5	4.21E-8
	CC7	0.0000	-0.0006	-0.1302	1.76E-4	-1.34E-5	4.21E-8
	CC8	0.0000	-0.0006	-0.1302	1.76E-4	-1.34E-5	4.21E-8
	CC9	0.0000	-0.0006	-0.1302	1.76E-4	-1.34E-5	4.21E-8
	CC10	0.0000	-0.0006	-0.1302	1.76E-4	-1.34E-5	4.21E-8
	CC11	0.0000	-0.0006	-0.1302	1.76E-4	-1.34E-5	4.21E-8
	CC12	0.0000	-0.0006	-0.1302	1.76E-4	-1.34E-5	4.21E-8
	CC13	0.0000	-0.0006	-0.1302	1.76E-4	-1.34E-5	4.21E-8
	CC14	0.0000	-0.0006	-0.1302	1.76E-4	-1.34E-5	4.21E-8
	CC15	0.0000	-0.0006	-0.1302	1.76E-4	-1.34E-5	4.21E-8
	CC16	0.0000	-0.0006	-0.1302	1.76E-4	-1.34E-5	4.21E-8
9	CC1	0.0000	-0.0006	-0.1393	1.81E-4	-6.69E-5	1.81E-7
	CC2	0.0000	-0.0006	-0.1393	1.81E-4	-6.69E-5	1.81E-7
	CC3	0.0000	-0.0006	-0.1393	1.81E-4	-6.69E-5	1.81E-7
	CC4	0.0000	-0.0006	-0.1393	1.81E-4	-6.69E-5	1.81E-7
	CC5	0.0000	-0.0006	-0.1393	1.81E-4	-6.69E-5	1.81E-7
	CC6	0.0000	-0.0006	-0.1393	1.81E-4	-6.69E-5	1.81E-7
	CC7	0.0000	-0.0006	-0.1393	1.81E-4	-6.69E-5	1.81E-7
	CC8	0.0000	-0.0006	-0.1393	1.81E-4	-6.69E-5	1.81E-7
	CC9	0.0000	-0.0006	-0.1393	1.81E-4	-6.69E-5	1.81E-7
	CC10	0.0000	-0.0006	-0.1393	1.81E-4	-6.69E-5	1.81E-7
	CC11	0.0000	-0.0006	-0.1393	1.81E-4	-6.69E-5	1.81E-7
	CC12	0.0000	-0.0006	-0.1393	1.81E-4	-6.69E-5	1.81E-7
	CC13	0.0000	-0.0006	-0.1393	1.81E-4	-6.69E-5	1.81E-7
	CC14	0.0000	-0.0006	-0.1393	1.81E-4	-6.69E-5	1.81E-7
	CC15	0.0000	-0.0006	-0.1393	1.81E-4	-6.69E-5	1.81E-7
	CC16	0.0000	-0.0006	-0.1393	1.81E-4	-6.69E-5	1.81E-7
10	CC1	0.0000	0.0005	-0.1375	-1.56E-4	6.57E-5	1.52E-7
	CC2	0.0000	0.0005	-0.1375	-1.56E-4	6.57E-5	1.52E-7
	CC3	0.0000	0.0005	-0.1375	-1.56E-4	6.57E-5	1.52E-7
	CC4	0.0000	0.0005	-0.1375	-1.56E-4	6.57E-5	1.52E-7
	CC5	0.0000	0.0005	-0.1375	-1.56E-4	6.57E-5	1.52E-7
	CC6	0.0000	0.0005	-0.1375	-1.56E-4	6.57E-5	1.52E-7
	CC7	0.0000	0.0005	-0.1375	-1.56E-4	6.57E-5	1.52E-7
	CC8	0.0000	0.0005	-0.1375	-1.56E-4	6.57E-5	1.52E-7
	CC9	0.0000	0.0005	-0.1375	-1.56E-4	6.57E-5	1.52E-7
	CC10	0.0000	0.0005	-0.1375	-1.56E-4	6.57E-5	1.52E-7
	CC11	0.0000	0.0005	-0.1375	-1.56E-4	6.57E-5	1.52E-7
	CC12	0.0000	0.0005	-0.1375	-1.56E-4	6.57E-5	1.52E-7
	CC13	0.0000	0.0005	-0.1375	-1.56E-4	6.57E-5	1.52E-7
	CC14	0.0000	0.0005	-0.1375	-1.56E-4	6.57E-5	1.52E-7
	CC15	0.0000	0.0005	-0.1375	-1.56E-4	6.57E-5	1.52E-7
	CC16	0.0000	0.0005	-0.1375	-1.56E-4	6.57E-5	1.52E-7
11	CC1	0.0000	0.0005	-0.1285	-1.52E-4	1.32E-5	6.24E-8
	CC2	0.0000	0.0005	-0.1285	-1.52E-4	1.32E-5	6.24E-8

	CC3	0.0000	0.0005	-0.1285	-1.52E-4	1.32E-5	6.24E-8
	CC4	0.0000	0.0005	-0.1285	-1.52E-4	1.32E-5	6.24E-8
	CC5	0.0000	0.0005	-0.1285	-1.52E-4	1.32E-5	6.24E-8
	CC6	0.0000	0.0005	-0.1285	-1.52E-4	1.32E-5	6.24E-8
	CC7	0.0000	0.0005	-0.1285	-1.52E-4	1.32E-5	6.24E-8
	CC8	0.0000	0.0005	-0.1285	-1.52E-4	1.32E-5	6.24E-8
	CC9	0.0000	0.0005	-0.1285	-1.52E-4	1.32E-5	6.24E-8
	CC10	0.0000	0.0005	-0.1285	-1.52E-4	1.32E-5	6.24E-8
	CC11	0.0000	0.0005	-0.1285	-1.52E-4	1.32E-5	6.24E-8
	CC12	0.0000	0.0005	-0.1285	-1.52E-4	1.32E-5	6.24E-8
	CC13	0.0000	0.0005	-0.1285	-1.52E-4	1.32E-5	6.24E-8
	CC14	0.0000	0.0005	-0.1285	-1.52E-4	1.32E-5	6.24E-8
	CC15	0.0000	0.0005	-0.1285	-1.52E-4	1.32E-5	6.24E-8
	CC16	0.0000	0.0005	-0.1285	-1.52E-4	1.32E-5	6.24E-8
12	CC1	0.0000	0.0004	-0.1405	-1.66E-4	-1.75E-4	2.34E-8
	CC2	0.0000	0.0004	-0.1405	-1.66E-4	-1.75E-4	2.34E-8
	CC3	0.0000	0.0004	-0.1405	-1.66E-4	-1.75E-4	2.34E-8
	CC4	0.0000	0.0004	-0.1405	-1.66E-4	-1.75E-4	2.34E-8
	CC5	0.0000	0.0004	-0.1405	-1.66E-4	-1.75E-4	2.34E-8
	CC6	0.0000	0.0004	-0.1405	-1.66E-4	-1.75E-4	2.34E-8
	CC7	0.0000	0.0004	-0.1405	-1.66E-4	-1.75E-4	2.34E-8
	CC8	0.0000	0.0004	-0.1405	-1.66E-4	-1.75E-4	2.34E-8
	CC9	0.0000	0.0004	-0.1405	-1.66E-4	-1.75E-4	2.34E-8
	CC10	0.0000	0.0004	-0.1405	-1.66E-4	-1.75E-4	2.34E-8
	CC11	0.0000	0.0004	-0.1405	-1.66E-4	-1.75E-4	2.34E-8
	CC12	0.0000	0.0004	-0.1405	-1.66E-4	-1.75E-4	2.34E-8
	CC13	0.0000	0.0004	-0.1405	-1.66E-4	-1.75E-4	2.34E-8
	CC14	0.0000	0.0004	-0.1405	-1.66E-4	-1.75E-4	2.34E-8
	CC15	0.0000	0.0004	-0.1405	-1.66E-4	-1.75E-4	2.34E-8
	CC16	0.0000	0.0004	-0.1405	-1.66E-4	-1.75E-4	2.34E-8
13	CC1	0.0000	0.0000	-0.1185	-8.47E-6	5.80E-5	-2.22E-9
	CC2	0.0000	0.0000	-0.1185	-8.47E-6	5.80E-5	-2.22E-9
	CC3	0.0000	0.0000	-0.1185	-8.47E-6	5.80E-5	-2.22E-9
	CC4	0.0000	0.0000	-0.1185	-8.47E-6	5.80E-5	-2.22E-9
	CC5	0.0000	0.0000	-0.1185	-8.47E-6	5.80E-5	-2.22E-9
	CC6	0.0000	0.0000	-0.1185	-8.47E-6	5.80E-5	-2.22E-9
	CC7	0.0000	0.0000	-0.1185	-8.47E-6	5.80E-5	-2.22E-9
	CC8	0.0000	0.0000	-0.1185	-8.47E-6	5.80E-5	-2.22E-9
	CC9	0.0000	0.0000	-0.1185	-8.47E-6	5.80E-5	-2.22E-9
	CC10	0.0000	0.0000	-0.1185	-8.47E-6	5.80E-5	-2.22E-9
	CC11	0.0000	0.0000	-0.1185	-8.47E-6	5.80E-5	-2.22E-9
	CC12	0.0000	0.0000	-0.1185	-8.47E-6	5.80E-5	-2.22E-9
	CC13	0.0000	0.0000	-0.1185	-8.47E-6	5.80E-5	-2.22E-9
	CC14	0.0000	0.0000	-0.1185	-8.47E-6	5.80E-5	-2.22E-9
	CC15	0.0000	0.0000	-0.1185	-8.47E-6	5.80E-5	-2.22E-9
	CC16	0.0000	0.0000	-0.1185	-8.47E-6	5.80E-5	-2.22E-9
14	CC1	0.0001	0.0000	-0.1115	-8.25E-6	1.50E-5	8.31E-9
	CC2	0.0001	0.0000	-0.1115	-8.25E-6	1.50E-5	8.31E-9
	CC3	0.0001	0.0000	-0.1115	-8.25E-6	1.50E-5	8.31E-9
	CC4	0.0001	0.0000	-0.1115	-8.25E-6	1.50E-5	8.31E-9
	CC5	0.0001	0.0000	-0.1115	-8.25E-6	1.50E-5	8.31E-9
	CC6	0.0001	0.0000	-0.1115	-8.25E-6	1.50E-5	8.31E-9
	CC7	0.0001	0.0000	-0.1115	-8.25E-6	1.50E-5	8.31E-9
	CC8	0.0001	0.0000	-0.1115	-8.25E-6	1.50E-5	8.31E-9
	CC9	0.0001	0.0000	-0.1115	-8.25E-6	1.50E-5	8.31E-9
	CC10	0.0001	0.0000	-0.1115	-8.25E-6	1.50E-5	8.31E-9
	CC11	0.0001	0.0000	-0.1115	-8.25E-6	1.50E-5	8.31E-9
	CC12	0.0001	0.0000	-0.1115	-8.25E-6	1.50E-5	8.31E-9
	CC13	0.0001	0.0000	-0.1115	-8.25E-6	1.50E-5	8.31E-9
	CC14	0.0001	0.0000	-0.1115	-8.25E-6	1.50E-5	8.31E-9
	CC15	0.0001	0.0000	-0.1115	-8.25E-6	1.50E-5	8.31E-9
	CC16	0.0001	0.0000	-0.1115	-8.25E-6	1.50E-5	8.31E-9
15	CC1	0.0002	0.0000	-0.1200	-8.59E-6	-1.59E-4	2.13E-8
	CC2	0.0002	0.0000	-0.1200	-8.59E-6	-1.59E-4	2.13E-8
	CC3	0.0002	0.0000	-0.1200	-8.59E-6	-1.59E-4	2.13E-8
	CC4	0.0002	0.0000	-0.1200	-8.59E-6	-1.59E-4	2.13E-8
	CC5	0.0002	0.0000	-0.1200	-8.59E-6	-1.59E-4	2.13E-8
	CC6	0.0002	0.0000	-0.1200	-8.59E-6	-1.59E-4	2.13E-8
	CC7	0.0002	0.0000	-0.1200	-8.59E-6	-1.59E-4	2.13E-8
	CC8	0.0002	0.0000	-0.1200	-8.59E-6	-1.59E-4	2.13E-8
	CC9	0.0002	0.0000	-0.1200	-8.59E-6	-1.59E-4	2.13E-8
	CC10	0.0002	0.0000	-0.1200	-8.59E-6	-1.59E-4	2.13E-8

	CC11	0.0002	0.0000	-0.1200	-8.59E-6	-1.59E-4	2.13E-8
	CC12	0.0002	0.0000	-0.1200	-8.59E-6	-1.59E-4	2.13E-8
	CC13	0.0002	0.0000	-0.1200	-8.59E-6	-1.59E-4	2.13E-8
	CC14	0.0002	0.0000	-0.1200	-8.59E-6	-1.59E-4	2.13E-8
	CC15	0.0002	0.0000	-0.1200	-8.59E-6	-1.59E-4	2.13E-8
	CC16	0.0002	0.0000	-0.1200	-8.59E-6	-1.59E-4	2.13E-8
16	CC1	0.0000	-0.0006	-0.1393	1.81E-4	6.69E-5	-1.81E-7
	CC2	0.0000	-0.0006	-0.1393	1.81E-4	6.69E-5	-1.81E-7
	CC3	0.0000	-0.0006	-0.1393	1.81E-4	6.69E-5	-1.81E-7
	CC4	0.0000	-0.0006	-0.1393	1.81E-4	6.69E-5	-1.81E-7
	CC5	0.0000	-0.0006	-0.1393	1.81E-4	6.69E-5	-1.81E-7
	CC6	0.0000	-0.0006	-0.1393	1.81E-4	6.69E-5	-1.81E-7
	CC7	0.0000	-0.0006	-0.1393	1.81E-4	6.69E-5	-1.81E-7
	CC8	0.0000	-0.0006	-0.1393	1.81E-4	6.69E-5	-1.81E-7
	CC9	0.0000	-0.0006	-0.1393	1.81E-4	6.69E-5	-1.81E-7
	CC10	0.0000	-0.0006	-0.1393	1.81E-4	6.69E-5	-1.81E-7
	CC11	0.0000	-0.0006	-0.1393	1.81E-4	6.69E-5	-1.81E-7
	CC12	0.0000	-0.0006	-0.1393	1.81E-4	6.69E-5	-1.81E-7
	CC13	0.0000	-0.0006	-0.1393	1.81E-4	6.69E-5	-1.81E-7
	CC14	0.0000	-0.0006	-0.1393	1.81E-4	6.69E-5	-1.81E-7
	CC15	0.0000	-0.0006	-0.1393	1.81E-4	6.69E-5	-1.81E-7
	CC16	0.0000	-0.0006	-0.1393	1.81E-4	6.69E-5	-1.81E-7
17	CC1	0.0000	-0.0006	-0.1302	1.76E-4	1.34E-5	-4.21E-8
	CC2	0.0000	-0.0006	-0.1302	1.76E-4	1.34E-5	-4.21E-8
	CC3	0.0000	-0.0006	-0.1302	1.76E-4	1.34E-5	-4.21E-8
	CC4	0.0000	-0.0006	-0.1302	1.76E-4	1.34E-5	-4.21E-8
	CC5	0.0000	-0.0006	-0.1302	1.76E-4	1.34E-5	-4.21E-8
	CC6	0.0000	-0.0006	-0.1302	1.76E-4	1.34E-5	-4.21E-8
	CC7	0.0000	-0.0006	-0.1302	1.76E-4	1.34E-5	-4.21E-8
	CC8	0.0000	-0.0006	-0.1302	1.76E-4	1.34E-5	-4.21E-8
	CC9	0.0000	-0.0006	-0.1302	1.76E-4	1.34E-5	-4.21E-8
	CC10	0.0000	-0.0006	-0.1302	1.76E-4	1.34E-5	-4.21E-8
	CC11	0.0000	-0.0006	-0.1302	1.76E-4	1.34E-5	-4.21E-8
	CC12	0.0000	-0.0006	-0.1302	1.76E-4	1.34E-5	-4.21E-8
	CC13	0.0000	-0.0006	-0.1302	1.76E-4	1.34E-5	-4.21E-8
	CC14	0.0000	-0.0006	-0.1302	1.76E-4	1.34E-5	-4.21E-8
	CC15	0.0000	-0.0006	-0.1302	1.76E-4	1.34E-5	-4.21E-8
	CC16	0.0000	-0.0006	-0.1302	1.76E-4	1.34E-5	-4.21E-8
18	CC1	0.0000	-0.0005	-0.1426	1.91E-4	-1.78E-4	1.10E-7
	CC2	0.0000	-0.0005	-0.1426	1.91E-4	-1.78E-4	1.10E-7
	CC3	0.0000	-0.0005	-0.1426	1.91E-4	-1.78E-4	1.10E-7
	CC4	0.0000	-0.0005	-0.1426	1.91E-4	-1.78E-4	1.10E-7
	CC5	0.0000	-0.0005	-0.1426	1.91E-4	-1.78E-4	1.10E-7
	CC6	0.0000	-0.0005	-0.1426	1.91E-4	-1.78E-4	1.10E-7
	CC7	0.0000	-0.0005	-0.1426	1.91E-4	-1.78E-4	1.10E-7
	CC8	0.0000	-0.0005	-0.1426	1.91E-4	-1.78E-4	1.10E-7
	CC9	0.0000	-0.0005	-0.1426	1.91E-4	-1.78E-4	1.10E-7
	CC10	0.0000	-0.0005	-0.1426	1.91E-4	-1.78E-4	1.10E-7
	CC11	0.0000	-0.0005	-0.1426	1.91E-4	-1.78E-4	1.10E-7
	CC12	0.0000	-0.0005	-0.1426	1.91E-4	-1.78E-4	1.10E-7
	CC13	0.0000	-0.0005	-0.1426	1.91E-4	-1.78E-4	1.10E-7
	CC14	0.0000	-0.0005	-0.1426	1.91E-4	-1.78E-4	1.10E-7
	CC15	0.0000	-0.0005	-0.1426	1.91E-4	-1.78E-4	1.10E-7
	CC16	0.0000	-0.0005	-0.1426	1.91E-4	-1.78E-4	1.10E-7
19	CC1	-0.0009	-0.0008	-0.1507	6.07E-5	-2.12E-4	9.60E-8
	CC2	-0.0009	-0.0008	-0.1507	6.07E-5	-2.12E-4	9.60E-8
	CC3	-0.0009	-0.0008	-0.1507	6.07E-5	-2.12E-4	9.60E-8
	CC4	-0.0009	-0.0008	-0.1507	6.07E-5	-2.12E-4	9.60E-8
	CC5	-0.0009	-0.0008	-0.1507	6.07E-5	-2.12E-4	9.60E-8
	CC6	-0.0009	-0.0008	-0.1507	6.07E-5	-2.12E-4	9.60E-8
	CC7	-0.0009	-0.0008	-0.1507	6.07E-5	-2.12E-4	9.60E-8
	CC8	-0.0009	-0.0008	-0.1507	6.07E-5	-2.12E-4	9.60E-8
	CC9	-0.0009	-0.0008	-0.1507	6.07E-5	-2.12E-4	9.60E-8
	CC10	-0.0009	-0.0008	-0.1507	6.07E-5	-2.12E-4	9.60E-8
	CC11	-0.0009	-0.0008	-0.1507	6.07E-5	-2.12E-4	9.60E-8
	CC12	-0.0009	-0.0008	-0.1507	6.07E-5	-2.12E-4	9.60E-8
	CC13	-0.0009	-0.0008	-0.1507	6.07E-5	-2.12E-4	9.60E-8
	CC14	-0.0009	-0.0008	-0.1507	6.07E-5	-2.12E-4	9.60E-8
	CC15	-0.0009	-0.0008	-0.1507	6.07E-5	-2.12E-4	9.60E-8
	CC16	-0.0009	-0.0008	-0.1507	6.07E-5	-2.12E-4	9.60E-8
20	CC1	-0.0004	-0.0008	-0.1477	1.35E-5	-4.97E-5	4.83E-8
	CC2	-0.0004	-0.0008	-0.1477	1.35E-5	-4.97E-5	4.83E-8

	CC3	-0.0004	-0.0008	-0.1477	1.35E-5	-4.97E-5	4.83E-8
	CC4	-0.0004	-0.0008	-0.1477	1.35E-5	-4.97E-5	4.83E-8
	CC5	-0.0004	-0.0008	-0.1477	1.35E-5	-4.97E-5	4.83E-8
	CC6	-0.0004	-0.0008	-0.1477	1.35E-5	-4.97E-5	4.83E-8
	CC7	-0.0004	-0.0008	-0.1477	1.35E-5	-4.97E-5	4.83E-8
	CC8	-0.0004	-0.0008	-0.1477	1.35E-5	-4.97E-5	4.83E-8
	CC9	-0.0004	-0.0008	-0.1477	1.35E-5	-4.97E-5	4.83E-8
	CC10	-0.0004	-0.0008	-0.1477	1.35E-5	-4.97E-5	4.83E-8
	CC11	-0.0004	-0.0008	-0.1477	1.35E-5	-4.97E-5	4.83E-8
	CC12	-0.0004	-0.0008	-0.1477	1.35E-5	-4.97E-5	4.83E-8
	CC13	-0.0004	-0.0008	-0.1477	1.35E-5	-4.97E-5	4.83E-8
	CC14	-0.0004	-0.0008	-0.1477	1.35E-5	-4.97E-5	4.83E-8
	CC15	-0.0004	-0.0008	-0.1477	1.35E-5	-4.97E-5	4.83E-8
	CC16	-0.0004	-0.0008	-0.1477	1.35E-5	-4.97E-5	4.83E-8
21	CC1	-0.0001	-0.0008	-0.1528	2.79E-5	1.67E-4	-3.28E-1
	CC2	-0.0001	-0.0008	-0.1528	2.79E-5	1.67E-4	-3.28E-1
	CC3	-0.0001	-0.0008	-0.1528	2.79E-5	1.67E-4	-3.28E-1
	CC4	-0.0001	-0.0008	-0.1528	2.79E-5	1.67E-4	-3.28E-1
	CC5	-0.0001	-0.0008	-0.1528	2.79E-5	1.67E-4	-3.28E-1
	CC6	-0.0001	-0.0008	-0.1528	2.79E-5	1.67E-4	-3.28E-1
	CC7	-0.0001	-0.0008	-0.1528	2.79E-5	1.67E-4	-3.28E-1
	CC8	-0.0001	-0.0008	-0.1528	2.79E-5	1.67E-4	-3.28E-1
	CC9	-0.0001	-0.0008	-0.1528	2.79E-5	1.67E-4	-3.28E-1
	CC10	-0.0001	-0.0008	-0.1528	2.79E-5	1.67E-4	-3.28E-1
	CC11	-0.0001	-0.0008	-0.1528	2.79E-5	1.67E-4	-3.28E-1
	CC12	-0.0001	-0.0008	-0.1528	2.79E-5	1.67E-4	-3.28E-1
	CC13	-0.0001	-0.0008	-0.1528	2.79E-5	1.67E-4	-3.28E-1
	CC14	-0.0001	-0.0008	-0.1528	2.79E-5	1.67E-4	-3.28E-1
	CC15	-0.0001	-0.0008	-0.1528	2.79E-5	1.67E-4	-3.28E-1
	CC16	-0.0001	-0.0008	-0.1528	2.79E-5	1.67E-4	-3.28E-1
22	CC1	-0.0007	0.0007	-0.1378	7.02E-6	-3.25E-4	-1.35E-8
	CC2	-0.0007	0.0007	-0.1378	7.02E-6	-3.25E-4	-1.35E-8
	CC3	-0.0007	0.0007	-0.1378	7.02E-6	-3.25E-4	-1.35E-8
	CC4	-0.0007	0.0007	-0.1378	7.02E-6	-3.25E-4	-1.35E-8
	CC5	-0.0007	0.0007	-0.1378	7.02E-6	-3.25E-4	-1.35E-8
	CC6	-0.0007	0.0007	-0.1378	7.02E-6	-3.25E-4	-1.35E-8
	CC7	-0.0007	0.0007	-0.1378	7.02E-6	-3.25E-4	-1.35E-8
	CC8	-0.0007	0.0007	-0.1378	7.02E-6	-3.25E-4	-1.35E-8
	CC9	-0.0007	0.0007	-0.1378	7.02E-6	-3.25E-4	-1.35E-8
	CC10	-0.0007	0.0007	-0.1378	7.02E-6	-3.25E-4	-1.35E-8
	CC11	-0.0007	0.0007	-0.1378	7.02E-6	-3.25E-4	-1.35E-8
	CC12	-0.0007	0.0007	-0.1378	7.02E-6	-3.25E-4	-1.35E-8
	CC13	-0.0007	0.0007	-0.1378	7.02E-6	-3.25E-4	-1.35E-8
	CC14	-0.0007	0.0007	-0.1378	7.02E-6	-3.25E-4	-1.35E-8
	CC15	-0.0007	0.0007	-0.1378	7.02E-6	-3.25E-4	-1.35E-8
	CC16	-0.0007	0.0007	-0.1378	7.02E-6	-3.25E-4	-1.35E-8
23	CC1	-0.0004	0.0007	-0.1376	5.53E-6	1.33E-5	-5.97E-9
	CC2	-0.0004	0.0007	-0.1376	5.53E-6	1.33E-5	-5.97E-9
	CC3	-0.0004	0.0007	-0.1376	5.53E-6	1.33E-5	-5.97E-9
	CC4	-0.0004	0.0007	-0.1376	5.53E-6	1.33E-5	-5.97E-9
	CC5	-0.0004	0.0007	-0.1376	5.53E-6	1.33E-5	-5.97E-9
	CC6	-0.0004	0.0007	-0.1376	5.53E-6	1.33E-5	-5.97E-9
	CC7	-0.0004	0.0007	-0.1376	5.53E-6	1.33E-5	-5.97E-9
	CC8	-0.0004	0.0007	-0.1376	5.53E-6	1.33E-5	-5.97E-9
	CC9	-0.0004	0.0007	-0.1376	5.53E-6	1.33E-5	-5.97E-9
	CC10	-0.0004	0.0007	-0.1376	5.53E-6	1.33E-5	-5.97E-9
	CC11	-0.0004	0.0007	-0.1376	5.53E-6	1.33E-5	-5.97E-9
	CC12	-0.0004	0.0007	-0.1376	5.53E-6	1.33E-5	-5.97E-9
	CC13	-0.0004	0.0007	-0.1376	5.53E-6	1.33E-5	-5.97E-9
	CC14	-0.0004	0.0007	-0.1376	5.53E-6	1.33E-5	-5.97E-9
	CC15	-0.0004	0.0007	-0.1376	5.53E-6	1.33E-5	-5.97E-9
	CC16	-0.0004	0.0007	-0.1376	5.53E-6	1.33E-5	-5.97E-9
24	CC1	0.0000	0.0007	-0.1407	7.10E-6	1.59E-4	1.57E-8
	CC2	0.0000	0.0007	-0.1407	7.10E-6	1.59E-4	1.57E-8
	CC3	0.0000	0.0007	-0.1407	7.10E-6	1.59E-4	1.57E-8
	CC4	0.0000	0.0007	-0.1407	7.10E-6	1.59E-4	1.57E-8
	CC5	0.0000	0.0007	-0.1407	7.10E-6	1.59E-4	1.57E-8
	CC6	0.0000	0.0007	-0.1407	7.10E-6	1.59E-4	1.57E-8
	CC7	0.0000	0.0007	-0.1407	7.10E-6	1.59E-4	1.57E-8
	CC8	0.0000	0.0007	-0.1407	7.10E-6	1.59E-4	1.57E-8
	CC9	0.0000	0.0007	-0.1407	7.10E-6	1.59E-4	1.57E-8
	CC10	0.0000	0.0007	-0.1407	7.10E-6	1.59E-4	1.57E-8

	CC11	0.0000	0.0007	-0.1407	7.10E-6	1.59E-4	1.57E-8
	CC12	0.0000	0.0007	-0.1407	7.10E-6	1.59E-4	1.57E-8
	CC13	0.0000	0.0007	-0.1407	7.10E-6	1.59E-4	1.57E-8
	CC14	0.0000	0.0007	-0.1407	7.10E-6	1.59E-4	1.57E-8
	CC15	0.0000	0.0007	-0.1407	7.10E-6	1.59E-4	1.57E-8
	CC16	0.0000	0.0007	-0.1407	7.10E-6	1.59E-4	1.57E-8
25	CC1	-0.0009	0.0024	-0.1532	-6.89E-5	-2.20E-4	-2.24E-7
	CC2	-0.0009	0.0024	-0.1532	-6.89E-5	-2.20E-4	-2.24E-7
	CC3	-0.0009	0.0024	-0.1532	-6.89E-5	-2.20E-4	-2.24E-7
	CC4	-0.0009	0.0024	-0.1532	-6.89E-5	-2.20E-4	-2.24E-7
	CC5	-0.0009	0.0024	-0.1532	-6.89E-5	-2.20E-4	-2.24E-7
	CC6	-0.0009	0.0024	-0.1532	-6.89E-5	-2.20E-4	-2.24E-7
	CC7	-0.0009	0.0024	-0.1532	-6.89E-5	-2.20E-4	-2.24E-7
	CC8	-0.0009	0.0024	-0.1532	-6.89E-5	-2.20E-4	-2.24E-7
	CC9	-0.0009	0.0024	-0.1532	-6.89E-5	-2.20E-4	-2.24E-7
	CC10	-0.0009	0.0024	-0.1532	-6.89E-5	-2.20E-4	-2.24E-7
	CC11	-0.0009	0.0024	-0.1532	-6.89E-5	-2.20E-4	-2.24E-7
	CC12	-0.0009	0.0024	-0.1532	-6.89E-5	-2.20E-4	-2.24E-7
	CC13	-0.0009	0.0024	-0.1532	-6.89E-5	-2.20E-4	-2.24E-7
	CC14	-0.0009	0.0024	-0.1532	-6.89E-5	-2.20E-4	-2.24E-7
	CC15	-0.0009	0.0024	-0.1532	-6.89E-5	-2.20E-4	-2.24E-7
	CC16	-0.0009	0.0024	-0.1532	-6.89E-5	-2.20E-4	-2.24E-7
26	CC1	-0.0004	0.0024	-0.1499	-1.83E-5	-4.88E-5	-5.47E-8
	CC2	-0.0004	0.0024	-0.1499	-1.83E-5	-4.88E-5	-5.47E-8
	CC3	-0.0004	0.0024	-0.1499	-1.83E-5	-4.88E-5	-5.47E-8
	CC4	-0.0004	0.0024	-0.1499	-1.83E-5	-4.88E-5	-5.47E-8
	CC5	-0.0004	0.0024	-0.1499	-1.83E-5	-4.88E-5	-5.47E-8
	CC6	-0.0004	0.0024	-0.1499	-1.83E-5	-4.88E-5	-5.47E-8
	CC7	-0.0004	0.0024	-0.1499	-1.83E-5	-4.88E-5	-5.47E-8
	CC8	-0.0004	0.0024	-0.1499	-1.83E-5	-4.88E-5	-5.47E-8
	CC9	-0.0004	0.0024	-0.1499	-1.83E-5	-4.88E-5	-5.47E-8
	CC10	-0.0004	0.0024	-0.1499	-1.83E-5	-4.88E-5	-5.47E-8
	CC11	-0.0004	0.0024	-0.1499	-1.83E-5	-4.88E-5	-5.47E-8
	CC12	-0.0004	0.0024	-0.1499	-1.83E-5	-4.88E-5	-5.47E-8
	CC13	-0.0004	0.0024	-0.1499	-1.83E-5	-4.88E-5	-5.47E-8
	CC14	-0.0004	0.0024	-0.1499	-1.83E-5	-4.88E-5	-5.47E-8
	CC15	-0.0004	0.0024	-0.1499	-1.83E-5	-4.88E-5	-5.47E-8
	CC16	-0.0004	0.0024	-0.1499	-1.83E-5	-4.88E-5	-5.47E-8
27	CC1	-0.0001	0.0024	-0.1550	-3.55E-5	1.70E-4	6.38E-8
	CC2	-0.0001	0.0024	-0.1550	-3.55E-5	1.70E-4	6.38E-8
	CC3	-0.0001	0.0024	-0.1550	-3.55E-5	1.70E-4	6.38E-8
	CC4	-0.0001	0.0024	-0.1550	-3.55E-5	1.70E-4	6.38E-8
	CC5	-0.0001	0.0024	-0.1550	-3.55E-5	1.70E-4	6.38E-8
	CC6	-0.0001	0.0024	-0.1550	-3.55E-5	1.70E-4	6.38E-8
	CC7	-0.0001	0.0024	-0.1550	-3.55E-5	1.70E-4	6.38E-8
	CC8	-0.0001	0.0024	-0.1550	-3.55E-5	1.70E-4	6.38E-8
	CC9	-0.0001	0.0024	-0.1550	-3.55E-5	1.70E-4	6.38E-8
	CC10	-0.0001	0.0024	-0.1550	-3.55E-5	1.70E-4	6.38E-8
	CC11	-0.0001	0.0024	-0.1550	-3.55E-5	1.70E-4	6.38E-8
	CC12	-0.0001	0.0024	-0.1550	-3.55E-5	1.70E-4	6.38E-8
	CC13	-0.0001	0.0024	-0.1550	-3.55E-5	1.70E-4	6.38E-8
	CC14	-0.0001	0.0024	-0.1550	-3.55E-5	1.70E-4	6.38E-8
	CC15	-0.0001	0.0024	-0.1550	-3.55E-5	1.70E-4	6.38E-8
	CC16	-0.0001	0.0024	-0.1550	-3.55E-5	1.70E-4	6.38E-8
28	CC1	0.0001	-0.0008	-0.1528	2.79E-5	-1.67E-4	3.28E-1
	CC2	0.0001	-0.0008	-0.1528	2.79E-5	-1.67E-4	3.28E-1
	CC3	0.0001	-0.0008	-0.1528	2.79E-5	-1.67E-4	3.28E-1
	CC4	0.0001	-0.0008	-0.1528	2.79E-5	-1.67E-4	3.28E-1
	CC5	0.0001	-0.0008	-0.1528	2.79E-5	-1.67E-4	3.28E-1
	CC6	0.0001	-0.0008	-0.1528	2.79E-5	-1.67E-4	3.28E-1
	CC7	0.0001	-0.0008	-0.1528	2.79E-5	-1.67E-4	3.28E-1
	CC8	0.0001	-0.0008	-0.1528	2.79E-5	-1.67E-4	3.28E-1
	CC9	0.0001	-0.0008	-0.1528	2.79E-5	-1.67E-4	3.28E-1
	CC10	0.0001	-0.0008	-0.1528	2.79E-5	-1.67E-4	3.28E-1
	CC11	0.0001	-0.0008	-0.1528	2.79E-5	-1.67E-4	3.28E-1
	CC12	0.0001	-0.0008	-0.1528	2.79E-5	-1.67E-4	3.28E-1
	CC13	0.0001	-0.0008	-0.1528	2.79E-5	-1.67E-4	3.28E-1
	CC14	0.0001	-0.0008	-0.1528	2.79E-5	-1.67E-4	3.28E-1
	CC15	0.0001	-0.0008	-0.1528	2.79E-5	-1.67E-4	3.28E-1
	CC16	0.0001	-0.0008	-0.1528	2.79E-5	-1.67E-4	3.28E-1
29	CC1	0.0004	-0.0008	-0.1477	1.35E-5	4.97E-5	-4.83E-8
	CC2	0.0004	-0.0008	-0.1477	1.35E-5	4.97E-5	-4.83E-8

	CC3	0.0004	-0.0008	-0.1477	1.35E-5	4.97E-5	-4.83E-8
	CC4	0.0004	-0.0008	-0.1477	1.35E-5	4.97E-5	-4.83E-8
	CC5	0.0004	-0.0008	-0.1477	1.35E-5	4.97E-5	-4.83E-8
	CC6	0.0004	-0.0008	-0.1477	1.35E-5	4.97E-5	-4.83E-8
	CC7	0.0004	-0.0008	-0.1477	1.35E-5	4.97E-5	-4.83E-8
	CC8	0.0004	-0.0008	-0.1477	1.35E-5	4.97E-5	-4.83E-8
	CC9	0.0004	-0.0008	-0.1477	1.35E-5	4.97E-5	-4.83E-8
	CC10	0.0004	-0.0008	-0.1477	1.35E-5	4.97E-5	-4.83E-8
	CC11	0.0004	-0.0008	-0.1477	1.35E-5	4.97E-5	-4.83E-8
	CC12	0.0004	-0.0008	-0.1477	1.35E-5	4.97E-5	-4.83E-8
	CC13	0.0004	-0.0008	-0.1477	1.35E-5	4.97E-5	-4.83E-8
	CC14	0.0004	-0.0008	-0.1477	1.35E-5	4.97E-5	-4.83E-8
	CC15	0.0004	-0.0008	-0.1477	1.35E-5	4.97E-5	-4.83E-8
	CC16	0.0004	-0.0008	-0.1477	1.35E-5	4.97E-5	-4.83E-8
30	CC1	0.0009	-0.0008	-0.1507	6.07E-5	2.12E-4	-9.60E-8
	CC2	0.0009	-0.0008	-0.1507	6.07E-5	2.12E-4	-9.60E-8
	CC3	0.0009	-0.0008	-0.1507	6.07E-5	2.12E-4	-9.60E-8
	CC4	0.0009	-0.0008	-0.1507	6.07E-5	2.12E-4	-9.60E-8
	CC5	0.0009	-0.0008	-0.1507	6.07E-5	2.12E-4	-9.60E-8
	CC6	0.0009	-0.0008	-0.1507	6.07E-5	2.12E-4	-9.60E-8
	CC7	0.0009	-0.0008	-0.1507	6.07E-5	2.12E-4	-9.60E-8
	CC8	0.0009	-0.0008	-0.1507	6.07E-5	2.12E-4	-9.60E-8
	CC9	0.0009	-0.0008	-0.1507	6.07E-5	2.12E-4	-9.60E-8
	CC10	0.0009	-0.0008	-0.1507	6.07E-5	2.12E-4	-9.60E-8
	CC11	0.0009	-0.0008	-0.1507	6.07E-5	2.12E-4	-9.60E-8
	CC12	0.0009	-0.0008	-0.1507	6.07E-5	2.12E-4	-9.60E-8
	CC13	0.0009	-0.0008	-0.1507	6.07E-5	2.12E-4	-9.60E-8
	CC14	0.0009	-0.0008	-0.1507	6.07E-5	2.12E-4	-9.60E-8
	CC15	0.0009	-0.0008	-0.1507	6.07E-5	2.12E-4	-9.60E-8
	CC16	0.0009	-0.0008	-0.1507	6.07E-5	2.12E-4	-9.60E-8
31	CC1	0.0000	0.0007	-0.1407	7.10E-6	-1.59E-4	-1.57E-8
	CC2	0.0000	0.0007	-0.1407	7.10E-6	-1.59E-4	-1.57E-8
	CC3	0.0000	0.0007	-0.1407	7.10E-6	-1.59E-4	-1.57E-8
	CC4	0.0000	0.0007	-0.1407	7.10E-6	-1.59E-4	-1.57E-8
	CC5	0.0000	0.0007	-0.1407	7.10E-6	-1.59E-4	-1.57E-8
	CC6	0.0000	0.0007	-0.1407	7.10E-6	-1.59E-4	-1.57E-8
	CC7	0.0000	0.0007	-0.1407	7.10E-6	-1.59E-4	-1.57E-8
	CC8	0.0000	0.0007	-0.1407	7.10E-6	-1.59E-4	-1.57E-8
	CC9	0.0000	0.0007	-0.1407	7.10E-6	-1.59E-4	-1.57E-8
	CC10	0.0000	0.0007	-0.1407	7.10E-6	-1.59E-4	-1.57E-8
	CC11	0.0000	0.0007	-0.1407	7.10E-6	-1.59E-4	-1.57E-8
	CC12	0.0000	0.0007	-0.1407	7.10E-6	-1.59E-4	-1.57E-8
	CC13	0.0000	0.0007	-0.1407	7.10E-6	-1.59E-4	-1.57E-8
	CC14	0.0000	0.0007	-0.1407	7.10E-6	-1.59E-4	-1.57E-8
	CC15	0.0000	0.0007	-0.1407	7.10E-6	-1.59E-4	-1.57E-8
	CC16	0.0000	0.0007	-0.1407	7.10E-6	-1.59E-4	-1.57E-8
32	CC1	0.0004	0.0007	-0.1376	5.53E-6	-1.33E-5	5.97E-9
	CC2	0.0004	0.0007	-0.1376	5.53E-6	-1.33E-5	5.97E-9
	CC3	0.0004	0.0007	-0.1376	5.53E-6	-1.33E-5	5.97E-9
	CC4	0.0004	0.0007	-0.1376	5.53E-6	-1.33E-5	5.97E-9
	CC5	0.0004	0.0007	-0.1376	5.53E-6	-1.33E-5	5.97E-9
	CC6	0.0004	0.0007	-0.1376	5.53E-6	-1.33E-5	5.97E-9
	CC7	0.0004	0.0007	-0.1376	5.53E-6	-1.33E-5	5.97E-9
	CC8	0.0004	0.0007	-0.1376	5.53E-6	-1.33E-5	5.97E-9
	CC9	0.0004	0.0007	-0.1376	5.53E-6	-1.33E-5	5.97E-9
	CC10	0.0004	0.0007	-0.1376	5.53E-6	-1.33E-5	5.97E-9
	CC11	0.0004	0.0007	-0.1376	5.53E-6	-1.33E-5	5.97E-9
	CC12	0.0004	0.0007	-0.1376	5.53E-6	-1.33E-5	5.97E-9
	CC13	0.0004	0.0007	-0.1376	5.53E-6	-1.33E-5	5.97E-9
	CC14	0.0004	0.0007	-0.1376	5.53E-6	-1.33E-5	5.97E-9
	CC15	0.0004	0.0007	-0.1376	5.53E-6	-1.33E-5	5.97E-9
	CC16	0.0004	0.0007	-0.1376	5.53E-6	-1.33E-5	5.97E-9
33	CC1	0.0007	0.0007	-0.1378	7.02E-6	3.25E-4	1.35E-8
	CC2	0.0007	0.0007	-0.1378	7.02E-6	3.25E-4	1.35E-8
	CC3	0.0007	0.0007	-0.1378	7.02E-6	3.25E-4	1.35E-8
	CC4	0.0007	0.0007	-0.1378	7.02E-6	3.25E-4	1.35E-8
	CC5	0.0007	0.0007	-0.1378	7.02E-6	3.25E-4	1.35E-8
	CC6	0.0007	0.0007	-0.1378	7.02E-6	3.25E-4	1.35E-8
	CC7	0.0007	0.0007	-0.1378	7.02E-6	3.25E-4	1.35E-8
	CC8	0.0007	0.0007	-0.1378	7.02E-6	3.25E-4	1.35E-8
	CC9	0.0007	0.0007	-0.1378	7.02E-6	3.25E-4	1.35E-8
	CC10	0.0007	0.0007	-0.1378	7.02E-6	3.25E-4	1.35E-8

	CC11	0.0007	0.0007	-0.1378	7.02E-6	3.25E-4	1.35E-8
	CC12	0.0007	0.0007	-0.1378	7.02E-6	3.25E-4	1.35E-8
	CC13	0.0007	0.0007	-0.1378	7.02E-6	3.25E-4	1.35E-8
	CC14	0.0007	0.0007	-0.1378	7.02E-6	3.25E-4	1.35E-8
	CC15	0.0007	0.0007	-0.1378	7.02E-6	3.25E-4	1.35E-8
	CC16	0.0007	0.0007	-0.1378	7.02E-6	3.25E-4	1.35E-8
34	CC1	0.0001	0.0024	-0.1550	-3.55E-5	-1.70E-4	-6.38E-8
	CC2	0.0001	0.0024	-0.1550	-3.55E-5	-1.70E-4	-6.38E-8
	CC3	0.0001	0.0024	-0.1550	-3.55E-5	-1.70E-4	-6.38E-8
	CC4	0.0001	0.0024	-0.1550	-3.55E-5	-1.70E-4	-6.38E-8
	CC5	0.0001	0.0024	-0.1550	-3.55E-5	-1.70E-4	-6.38E-8
	CC6	0.0001	0.0024	-0.1550	-3.55E-5	-1.70E-4	-6.38E-8
	CC7	0.0001	0.0024	-0.1550	-3.55E-5	-1.70E-4	-6.38E-8
	CC8	0.0001	0.0024	-0.1550	-3.55E-5	-1.70E-4	-6.38E-8
	CC9	0.0001	0.0024	-0.1550	-3.55E-5	-1.70E-4	-6.38E-8
	CC10	0.0001	0.0024	-0.1550	-3.55E-5	-1.70E-4	-6.38E-8
	CC11	0.0001	0.0024	-0.1550	-3.55E-5	-1.70E-4	-6.38E-8
	CC12	0.0001	0.0024	-0.1550	-3.55E-5	-1.70E-4	-6.38E-8
	CC13	0.0001	0.0024	-0.1550	-3.55E-5	-1.70E-4	-6.38E-8
	CC14	0.0001	0.0024	-0.1550	-3.55E-5	-1.70E-4	-6.38E-8
	CC15	0.0001	0.0024	-0.1550	-3.55E-5	-1.70E-4	-6.38E-8
	CC16	0.0001	0.0024	-0.1550	-3.55E-5	-1.70E-4	-6.38E-8
35	CC1	0.0004	0.0024	-0.1499	-1.83E-5	4.88E-5	5.47E-8
	CC2	0.0004	0.0024	-0.1499	-1.83E-5	4.88E-5	5.47E-8
	CC3	0.0004	0.0024	-0.1499	-1.83E-5	4.88E-5	5.47E-8
	CC4	0.0004	0.0024	-0.1499	-1.83E-5	4.88E-5	5.47E-8
	CC5	0.0004	0.0024	-0.1499	-1.83E-5	4.88E-5	5.47E-8
	CC6	0.0004	0.0024	-0.1499	-1.83E-5	4.88E-5	5.47E-8
	CC7	0.0004	0.0024	-0.1499	-1.83E-5	4.88E-5	5.47E-8
	CC8	0.0004	0.0024	-0.1499	-1.83E-5	4.88E-5	5.47E-8
	CC9	0.0004	0.0024	-0.1499	-1.83E-5	4.88E-5	5.47E-8
	CC10	0.0004	0.0024	-0.1499	-1.83E-5	4.88E-5	5.47E-8
	CC11	0.0004	0.0024	-0.1499	-1.83E-5	4.88E-5	5.47E-8
	CC12	0.0004	0.0024	-0.1499	-1.83E-5	4.88E-5	5.47E-8
	CC13	0.0004	0.0024	-0.1499	-1.83E-5	4.88E-5	5.47E-8
	CC14	0.0004	0.0024	-0.1499	-1.83E-5	4.88E-5	5.47E-8
	CC15	0.0004	0.0024	-0.1499	-1.83E-5	4.88E-5	5.47E-8
	CC16	0.0004	0.0024	-0.1499	-1.83E-5	4.88E-5	5.47E-8
36	CC1	0.0009	0.0024	-0.1532	-6.89E-5	2.20E-4	2.24E-7
	CC2	0.0009	0.0024	-0.1532	-6.89E-5	2.20E-4	2.24E-7
	CC3	0.0009	0.0024	-0.1532	-6.89E-5	2.20E-4	2.24E-7
	CC4	0.0009	0.0024	-0.1532	-6.89E-5	2.20E-4	2.24E-7
	CC5	0.0009	0.0024	-0.1532	-6.89E-5	2.20E-4	2.24E-7
	CC6	0.0009	0.0024	-0.1532	-6.89E-5	2.20E-4	2.24E-7
	CC7	0.0009	0.0024	-0.1532	-6.89E-5	2.20E-4	2.24E-7
	CC8	0.0009	0.0024	-0.1532	-6.89E-5	2.20E-4	2.24E-7
	CC9	0.0009	0.0024	-0.1532	-6.89E-5	2.20E-4	2.24E-7
	CC10	0.0009	0.0024	-0.1532	-6.89E-5	2.20E-4	2.24E-7
	CC11	0.0009	0.0024	-0.1532	-6.89E-5	2.20E-4	2.24E-7
	CC12	0.0009	0.0024	-0.1532	-6.89E-5	2.20E-4	2.24E-7
	CC13	0.0009	0.0024	-0.1532	-6.89E-5	2.20E-4	2.24E-7
	CC14	0.0009	0.0024	-0.1532	-6.89E-5	2.20E-4	2.24E-7
	CC15	0.0009	0.0024	-0.1532	-6.89E-5	2.20E-4	2.24E-7
	CC16	0.0009	0.0024	-0.1532	-6.89E-5	2.20E-4	2.24E-7
37	CC1	0.0008	0.0009	-0.1562	9.46E-7	-1.69E-5	3.09E-7
	CC2	0.0008	0.0009	-0.1562	9.46E-7	-1.69E-5	3.09E-7
	CC3	0.0008	0.0009	-0.1562	9.46E-7	-1.69E-5	3.09E-7
	CC4	0.0008	0.0009	-0.1562	9.46E-7	-1.69E-5	3.09E-7
	CC5	0.0008	0.0009	-0.1562	9.46E-7	-1.69E-5	3.09E-7
	CC6	0.0008	0.0009	-0.1562	9.46E-7	-1.69E-5	3.09E-7
	CC7	0.0008	0.0009	-0.1562	9.46E-7	-1.69E-5	3.09E-7
	CC8	0.0008	0.0009	-0.1562	9.46E-7	-1.69E-5	3.09E-7
	CC9	0.0008	0.0009	-0.1562	9.46E-7	-1.69E-5	3.09E-7
	CC10	0.0008	0.0009	-0.1562	9.46E-7	-1.69E-5	3.09E-7
	CC11	0.0008	0.0009	-0.1562	9.46E-7	-1.69E-5	3.09E-7
	CC12	0.0008	0.0009	-0.1562	9.46E-7	-1.69E-5	3.09E-7
	CC13	0.0008	0.0009	-0.1562	9.46E-7	-1.69E-5	3.09E-7
	CC14	0.0008	0.0009	-0.1562	9.46E-7	-1.69E-5	3.09E-7
	CC15	0.0008	0.0009	-0.1562	9.46E-7	-1.69E-5	3.09E-7
	CC16	0.0008	0.0009	-0.1562	9.46E-7	-1.69E-5	3.09E-7
38	CC1	0.0005	0.0006	-0.1562	1.12E-5	-1.94E-8	3.49E-7
	CC2	0.0005	0.0006	-0.1562	1.12E-5	-1.94E-8	3.49E-7

	CC3	0.0005	0.0006	-0.1562	1.12E-5	-1.94E-8	3.49E-7
	CC4	0.0005	0.0006	-0.1562	1.12E-5	-1.94E-8	3.49E-7
	CC5	0.0005	0.0006	-0.1562	1.12E-5	-1.94E-8	3.49E-7
	CC6	0.0005	0.0006	-0.1562	1.12E-5	-1.94E-8	3.49E-7
	CC7	0.0005	0.0006	-0.1562	1.12E-5	-1.94E-8	3.49E-7
	CC8	0.0005	0.0006	-0.1562	1.12E-5	-1.94E-8	3.49E-7
	CC9	0.0005	0.0006	-0.1562	1.12E-5	-1.94E-8	3.49E-7
	CC10	0.0005	0.0006	-0.1562	1.12E-5	-1.94E-8	3.49E-7
	CC11	0.0005	0.0006	-0.1562	1.12E-5	-1.94E-8	3.49E-7
	CC12	0.0005	0.0006	-0.1562	1.12E-5	-1.94E-8	3.49E-7
	CC13	0.0005	0.0006	-0.1562	1.12E-5	-1.94E-8	3.49E-7
	CC14	0.0005	0.0006	-0.1562	1.12E-5	-1.94E-8	3.49E-7
	CC15	0.0005	0.0006	-0.1562	1.12E-5	-1.94E-8	3.49E-7
	CC16	0.0005	0.0006	-0.1562	1.12E-5	-1.94E-8	3.49E-7
39	CC1	0.0000	0.0007	-0.1596	7.80E-6	6.52E-6	-2.90E-8
	CC2	0.0000	0.0007	-0.1596	7.80E-6	6.52E-6	-2.90E-8
	CC3	0.0000	0.0007	-0.1596	7.80E-6	6.52E-6	-2.90E-8
	CC4	0.0000	0.0007	-0.1596	7.80E-6	6.52E-6	-2.90E-8
	CC5	0.0000	0.0007	-0.1596	7.80E-6	6.52E-6	-2.90E-8
	CC6	0.0000	0.0007	-0.1596	7.80E-6	6.52E-6	-2.90E-8
	CC7	0.0000	0.0007	-0.1596	7.80E-6	6.52E-6	-2.90E-8
	CC8	0.0000	0.0007	-0.1596	7.80E-6	6.52E-6	-2.90E-8
	CC9	0.0000	0.0007	-0.1596	7.80E-6	6.52E-6	-2.90E-8
	CC10	0.0000	0.0007	-0.1596	7.80E-6	6.52E-6	-2.90E-8
	CC11	0.0000	0.0007	-0.1596	7.80E-6	6.52E-6	-2.90E-8
	CC12	0.0000	0.0007	-0.1596	7.80E-6	6.52E-6	-2.90E-8
	CC13	0.0000	0.0007	-0.1596	7.80E-6	6.52E-6	-2.90E-8
	CC14	0.0000	0.0007	-0.1596	7.80E-6	6.52E-6	-2.90E-8
	CC15	0.0000	0.0007	-0.1596	7.80E-6	6.52E-6	-2.90E-8
	CC16	0.0000	0.0007	-0.1596	7.80E-6	6.52E-6	-2.90E-8
40	CC1	0.0013	0.0008	-0.1471	1.49E-6	-8.35E-6	9.63E-9
	CC2	0.0013	0.0008	-0.1471	1.49E-6	-8.35E-6	9.63E-9
	CC3	0.0013	0.0008	-0.1471	1.49E-6	-8.35E-6	9.63E-9
	CC4	0.0013	0.0008	-0.1471	1.49E-6	-8.35E-6	9.63E-9
	CC5	0.0013	0.0008	-0.1471	1.49E-6	-8.35E-6	9.63E-9
	CC6	0.0013	0.0008	-0.1471	1.49E-6	-8.35E-6	9.63E-9
	CC7	0.0013	0.0008	-0.1471	1.49E-6	-8.35E-6	9.63E-9
	CC8	0.0013	0.0008	-0.1471	1.49E-6	-8.35E-6	9.63E-9
	CC9	0.0013	0.0008	-0.1471	1.49E-6	-8.35E-6	9.63E-9
	CC10	0.0013	0.0008	-0.1471	1.49E-6	-8.35E-6	9.63E-9
	CC11	0.0013	0.0008	-0.1471	1.49E-6	-8.35E-6	9.63E-9
	CC12	0.0013	0.0008	-0.1471	1.49E-6	-8.35E-6	9.63E-9
	CC13	0.0013	0.0008	-0.1471	1.49E-6	-8.35E-6	9.63E-9
	CC14	0.0013	0.0008	-0.1471	1.49E-6	-8.35E-6	9.63E-9
	CC15	0.0013	0.0008	-0.1471	1.49E-6	-8.35E-6	9.63E-9
	CC16	0.0013	0.0008	-0.1471	1.49E-6	-8.35E-6	9.63E-9
41	CC1	0.0006	0.0009	-0.1495	1.78E-6	-7.10E-6	-1.00E-9
	CC2	0.0006	0.0009	-0.1495	1.78E-6	-7.10E-6	-1.00E-9
	CC3	0.0006	0.0009	-0.1495	1.78E-6	-7.10E-6	-1.00E-9
	CC4	0.0006	0.0009	-0.1495	1.78E-6	-7.10E-6	-1.00E-9
	CC5	0.0006	0.0009	-0.1495	1.78E-6	-7.10E-6	-1.00E-9
	CC6	0.0006	0.0009	-0.1495	1.78E-6	-7.10E-6	-1.00E-9
	CC7	0.0006	0.0009	-0.1495	1.78E-6	-7.10E-6	-1.00E-9
	CC8	0.0006	0.0009	-0.1495	1.78E-6	-7.10E-6	-1.00E-9
	CC9	0.0006	0.0009	-0.1495	1.78E-6	-7.10E-6	-1.00E-9
	CC10	0.0006	0.0009	-0.1495	1.78E-6	-7.10E-6	-1.00E-9
	CC11	0.0006	0.0009	-0.1495	1.78E-6	-7.10E-6	-1.00E-9
	CC12	0.0006	0.0009	-0.1495	1.78E-6	-7.10E-6	-1.00E-9
	CC13	0.0006	0.0009	-0.1495	1.78E-6	-7.10E-6	-1.00E-9
	CC14	0.0006	0.0009	-0.1495	1.78E-6	-7.10E-6	-1.00E-9
	CC15	0.0006	0.0009	-0.1495	1.78E-6	-7.10E-6	-1.00E-9
	CC16	0.0006	0.0009	-0.1495	1.78E-6	-7.10E-6	-1.00E-9
42	CC1	0.0001	0.0008	-0.1513	1.43E-6	9.89E-6	3.04E-8
	CC2	0.0001	0.0008	-0.1513	1.43E-6	9.89E-6	3.04E-8
	CC3	0.0001	0.0008	-0.1513	1.43E-6	9.89E-6	3.04E-8
	CC4	0.0001	0.0008	-0.1513	1.43E-6	9.89E-6	3.04E-8
	CC5	0.0001	0.0008	-0.1513	1.43E-6	9.89E-6	3.04E-8
	CC6	0.0001	0.0008	-0.1513	1.43E-6	9.89E-6	3.04E-8
	CC7	0.0001	0.0008	-0.1513	1.43E-6	9.89E-6	3.04E-8
	CC8	0.0001	0.0008	-0.1513	1.43E-6	9.89E-6	3.04E-8
	CC9	0.0001	0.0008	-0.1513	1.43E-6	9.89E-6	3.04E-8
	CC10	0.0001	0.0008	-0.1513	1.43E-6	9.89E-6	3.04E-8

	CC11	0.0001	0.0008	-0.1513	1.43E-6	9.89E-6	3.04E-8
	CC12	0.0001	0.0008	-0.1513	1.43E-6	9.89E-6	3.04E-8
	CC13	0.0001	0.0008	-0.1513	1.43E-6	9.89E-6	3.04E-8
	CC14	0.0001	0.0008	-0.1513	1.43E-6	9.89E-6	3.04E-8
	CC15	0.0001	0.0008	-0.1513	1.43E-6	9.89E-6	3.04E-8
	CC16	0.0001	0.0008	-0.1513	1.43E-6	9.89E-6	3.04E-8
43	CC1	0.0008	0.0006	-0.1588	-6.89E-7	-1.57E-5	-5.29E-7
	CC2	0.0008	0.0006	-0.1588	-6.89E-7	-1.57E-5	-5.29E-7
	CC3	0.0008	0.0006	-0.1588	-6.89E-7	-1.57E-5	-5.29E-7
	CC4	0.0008	0.0006	-0.1588	-6.89E-7	-1.57E-5	-5.29E-7
	CC5	0.0008	0.0006	-0.1588	-6.89E-7	-1.57E-5	-5.29E-7
	CC6	0.0008	0.0006	-0.1588	-6.89E-7	-1.57E-5	-5.29E-7
	CC7	0.0008	0.0006	-0.1588	-6.89E-7	-1.57E-5	-5.29E-7
	CC8	0.0008	0.0006	-0.1588	-6.89E-7	-1.57E-5	-5.29E-7
	CC9	0.0008	0.0006	-0.1588	-6.89E-7	-1.57E-5	-5.29E-7
	CC10	0.0008	0.0006	-0.1588	-6.89E-7	-1.57E-5	-5.29E-7
	CC11	0.0008	0.0006	-0.1588	-6.89E-7	-1.57E-5	-5.29E-7
	CC12	0.0008	0.0006	-0.1588	-6.89E-7	-1.57E-5	-5.29E-7
	CC13	0.0008	0.0006	-0.1588	-6.89E-7	-1.57E-5	-5.29E-7
	CC14	0.0008	0.0006	-0.1588	-6.89E-7	-1.57E-5	-5.29E-7
	CC15	0.0008	0.0006	-0.1588	-6.89E-7	-1.57E-5	-5.29E-7
	CC16	0.0008	0.0006	-0.1588	-6.89E-7	-1.57E-5	-5.29E-7
44	CC1	0.0005	0.0012	-0.1585	-1.16E-5	-4.67E-8	-3.72E-7
	CC2	0.0005	0.0012	-0.1585	-1.16E-5	-4.67E-8	-3.72E-7
	CC3	0.0005	0.0012	-0.1585	-1.16E-5	-4.67E-8	-3.72E-7
	CC4	0.0005	0.0012	-0.1585	-1.16E-5	-4.67E-8	-3.72E-7
	CC5	0.0005	0.0012	-0.1585	-1.16E-5	-4.67E-8	-3.72E-7
	CC6	0.0005	0.0012	-0.1585	-1.16E-5	-4.67E-8	-3.72E-7
	CC7	0.0005	0.0012	-0.1585	-1.16E-5	-4.67E-8	-3.72E-7
	CC8	0.0005	0.0012	-0.1585	-1.16E-5	-4.67E-8	-3.72E-7
	CC9	0.0005	0.0012	-0.1585	-1.16E-5	-4.67E-8	-3.72E-7
	CC10	0.0005	0.0012	-0.1585	-1.16E-5	-4.67E-8	-3.72E-7
	CC11	0.0005	0.0012	-0.1585	-1.16E-5	-4.67E-8	-3.72E-7
	CC12	0.0005	0.0012	-0.1585	-1.16E-5	-4.67E-8	-3.72E-7
	CC13	0.0005	0.0012	-0.1585	-1.16E-5	-4.67E-8	-3.72E-7
	CC14	0.0005	0.0012	-0.1585	-1.16E-5	-4.67E-8	-3.72E-7
	CC15	0.0005	0.0012	-0.1585	-1.16E-5	-4.67E-8	-3.72E-7
	CC16	0.0005	0.0012	-0.1585	-1.16E-5	-4.67E-8	-3.72E-7
45	CC1	0.0000	0.0010	-0.1620	-7.73E-6	6.17E-6	1.65E-7
	CC2	0.0000	0.0010	-0.1620	-7.73E-6	6.17E-6	1.65E-7
	CC3	0.0000	0.0010	-0.1620	-7.73E-6	6.17E-6	1.65E-7
	CC4	0.0000	0.0010	-0.1620	-7.73E-6	6.17E-6	1.65E-7
	CC5	0.0000	0.0010	-0.1620	-7.73E-6	6.17E-6	1.65E-7
	CC6	0.0000	0.0010	-0.1620	-7.73E-6	6.17E-6	1.65E-7
	CC7	0.0000	0.0010	-0.1620	-7.73E-6	6.17E-6	1.65E-7
	CC8	0.0000	0.0010	-0.1620	-7.73E-6	6.17E-6	1.65E-7
	CC9	0.0000	0.0010	-0.1620	-7.73E-6	6.17E-6	1.65E-7
	CC10	0.0000	0.0010	-0.1620	-7.73E-6	6.17E-6	1.65E-7
	CC11	0.0000	0.0010	-0.1620	-7.73E-6	6.17E-6	1.65E-7
	CC12	0.0000	0.0010	-0.1620	-7.73E-6	6.17E-6	1.65E-7
	CC13	0.0000	0.0010	-0.1620	-7.73E-6	6.17E-6	1.65E-7
	CC14	0.0000	0.0010	-0.1620	-7.73E-6	6.17E-6	1.65E-7
	CC15	0.0000	0.0010	-0.1620	-7.73E-6	6.17E-6	1.65E-7
	CC16	0.0000	0.0010	-0.1620	-7.73E-6	6.17E-6	1.65E-7
46	CC1	0.0000	0.0007	-0.1596	7.80E-6	-6.52E-6	2.90E-8
	CC2	0.0000	0.0007	-0.1596	7.80E-6	-6.52E-6	2.90E-8
	CC3	0.0000	0.0007	-0.1596	7.80E-6	-6.52E-6	2.90E-8
	CC4	0.0000	0.0007	-0.1596	7.80E-6	-6.52E-6	2.90E-8
	CC5	0.0000	0.0007	-0.1596	7.80E-6	-6.52E-6	2.90E-8
	CC6	0.0000	0.0007	-0.1596	7.80E-6	-6.52E-6	2.90E-8
	CC7	0.0000	0.0007	-0.1596	7.80E-6	-6.52E-6	2.90E-8
	CC8	0.0000	0.0007	-0.1596	7.80E-6	-6.52E-6	2.90E-8
	CC9	0.0000	0.0007	-0.1596	7.80E-6	-6.52E-6	2.90E-8
	CC10	0.0000	0.0007	-0.1596	7.80E-6	-6.52E-6	2.90E-8
	CC11	0.0000	0.0007	-0.1596	7.80E-6	-6.52E-6	2.90E-8
	CC12	0.0000	0.0007	-0.1596	7.80E-6	-6.52E-6	2.90E-8
	CC13	0.0000	0.0007	-0.1596	7.80E-6	-6.52E-6	2.90E-8
	CC14	0.0000	0.0007	-0.1596	7.80E-6	-6.52E-6	2.90E-8
	CC15	0.0000	0.0007	-0.1596	7.80E-6	-6.52E-6	2.90E-8
	CC16	0.0000	0.0007	-0.1596	7.80E-6	-6.52E-6	2.90E-8
47	CC1	-0.0005	0.0006	-0.1562	1.12E-5	1.94E-8	-3.49E-7
	CC2	-0.0005	0.0006	-0.1562	1.12E-5	1.94E-8	-3.49E-7

	CC3	-0.0005	0.0006	-0.1562	1.12E-5	1.94E-8	-3.49E-7
	CC4	-0.0005	0.0006	-0.1562	1.12E-5	1.94E-8	-3.49E-7
	CC5	-0.0005	0.0006	-0.1562	1.12E-5	1.94E-8	-3.49E-7
	CC6	-0.0005	0.0006	-0.1562	1.12E-5	1.94E-8	-3.49E-7
	CC7	-0.0005	0.0006	-0.1562	1.12E-5	1.94E-8	-3.49E-7
	CC8	-0.0005	0.0006	-0.1562	1.12E-5	1.94E-8	-3.49E-7
	CC9	-0.0005	0.0006	-0.1562	1.12E-5	1.94E-8	-3.49E-7
	CC10	-0.0005	0.0006	-0.1562	1.12E-5	1.94E-8	-3.49E-7
	CC11	-0.0005	0.0006	-0.1562	1.12E-5	1.94E-8	-3.49E-7
	CC12	-0.0005	0.0006	-0.1562	1.12E-5	1.94E-8	-3.49E-7
	CC13	-0.0005	0.0006	-0.1562	1.12E-5	1.94E-8	-3.49E-7
	CC14	-0.0005	0.0006	-0.1562	1.12E-5	1.94E-8	-3.49E-7
	CC15	-0.0005	0.0006	-0.1562	1.12E-5	1.94E-8	-3.49E-7
	CC16	-0.0005	0.0006	-0.1562	1.12E-5	1.94E-8	-3.49E-7
48	CC1	-0.0008	0.0009	-0.1562	9.46E-7	1.69E-5	-3.09E-7
	CC2	-0.0008	0.0009	-0.1562	9.46E-7	1.69E-5	-3.09E-7
	CC3	-0.0008	0.0009	-0.1562	9.46E-7	1.69E-5	-3.09E-7
	CC4	-0.0008	0.0009	-0.1562	9.46E-7	1.69E-5	-3.09E-7
	CC5	-0.0008	0.0009	-0.1562	9.46E-7	1.69E-5	-3.09E-7
	CC6	-0.0008	0.0009	-0.1562	9.46E-7	1.69E-5	-3.09E-7
	CC7	-0.0008	0.0009	-0.1562	9.46E-7	1.69E-5	-3.09E-7
	CC8	-0.0008	0.0009	-0.1562	9.46E-7	1.69E-5	-3.09E-7
	CC9	-0.0008	0.0009	-0.1562	9.46E-7	1.69E-5	-3.09E-7
	CC10	-0.0008	0.0009	-0.1562	9.46E-7	1.69E-5	-3.09E-7
	CC11	-0.0008	0.0009	-0.1562	9.46E-7	1.69E-5	-3.09E-7
	CC12	-0.0008	0.0009	-0.1562	9.46E-7	1.69E-5	-3.09E-7
	CC13	-0.0008	0.0009	-0.1562	9.46E-7	1.69E-5	-3.09E-7
	CC14	-0.0008	0.0009	-0.1562	9.46E-7	1.69E-5	-3.09E-7
	CC15	-0.0008	0.0009	-0.1562	9.46E-7	1.69E-5	-3.09E-7
	CC16	-0.0008	0.0009	-0.1562	9.46E-7	1.69E-5	-3.09E-7
49	CC1	-0.0001	0.0008	-0.1513	1.43E-6	-9.89E-6	-3.04E-8
	CC2	-0.0001	0.0008	-0.1513	1.43E-6	-9.89E-6	-3.04E-8
	CC3	-0.0001	0.0008	-0.1513	1.43E-6	-9.89E-6	-3.04E-8
	CC4	-0.0001	0.0008	-0.1513	1.43E-6	-9.89E-6	-3.04E-8
	CC5	-0.0001	0.0008	-0.1513	1.43E-6	-9.89E-6	-3.04E-8
	CC6	-0.0001	0.0008	-0.1513	1.43E-6	-9.89E-6	-3.04E-8
	CC7	-0.0001	0.0008	-0.1513	1.43E-6	-9.89E-6	-3.04E-8
	CC8	-0.0001	0.0008	-0.1513	1.43E-6	-9.89E-6	-3.04E-8
	CC9	-0.0001	0.0008	-0.1513	1.43E-6	-9.89E-6	-3.04E-8
	CC10	-0.0001	0.0008	-0.1513	1.43E-6	-9.89E-6	-3.04E-8
	CC11	-0.0001	0.0008	-0.1513	1.43E-6	-9.89E-6	-3.04E-8
	CC12	-0.0001	0.0008	-0.1513	1.43E-6	-9.89E-6	-3.04E-8
	CC13	-0.0001	0.0008	-0.1513	1.43E-6	-9.89E-6	-3.04E-8
	CC14	-0.0001	0.0008	-0.1513	1.43E-6	-9.89E-6	-3.04E-8
	CC15	-0.0001	0.0008	-0.1513	1.43E-6	-9.89E-6	-3.04E-8
	CC16	-0.0001	0.0008	-0.1513	1.43E-6	-9.89E-6	-3.04E-8
50	CC1	-0.0006	0.0009	-0.1495	1.78E-6	7.10E-6	1.00E-9
	CC2	-0.0006	0.0009	-0.1495	1.78E-6	7.10E-6	1.00E-9
	CC3	-0.0006	0.0009	-0.1495	1.78E-6	7.10E-6	1.00E-9
	CC4	-0.0006	0.0009	-0.1495	1.78E-6	7.10E-6	1.00E-9
	CC5	-0.0006	0.0009	-0.1495	1.78E-6	7.10E-6	1.00E-9
	CC6	-0.0006	0.0009	-0.1495	1.78E-6	7.10E-6	1.00E-9
	CC7	-0.0006	0.0009	-0.1495	1.78E-6	7.10E-6	1.00E-9
	CC8	-0.0006	0.0009	-0.1495	1.78E-6	7.10E-6	1.00E-9
	CC9	-0.0006	0.0009	-0.1495	1.78E-6	7.10E-6	1.00E-9
	CC10	-0.0006	0.0009	-0.1495	1.78E-6	7.10E-6	1.00E-9
	CC11	-0.0006	0.0009	-0.1495	1.78E-6	7.10E-6	1.00E-9
	CC12	-0.0006	0.0009	-0.1495	1.78E-6	7.10E-6	1.00E-9
	CC13	-0.0006	0.0009	-0.1495	1.78E-6	7.10E-6	1.00E-9
	CC14	-0.0006	0.0009	-0.1495	1.78E-6	7.10E-6	1.00E-9
	CC15	-0.0006	0.0009	-0.1495	1.78E-6	7.10E-6	1.00E-9
	CC16	-0.0006	0.0009	-0.1495	1.78E-6	7.10E-6	1.00E-9
51	CC1	-0.0013	0.0008	-0.1471	1.49E-6	8.35E-6	-9.63E-9
	CC2	-0.0013	0.0008	-0.1471	1.49E-6	8.35E-6	-9.63E-9
	CC3	-0.0013	0.0008	-0.1471	1.49E-6	8.35E-6	-9.63E-9
	CC4	-0.0013	0.0008	-0.1471	1.49E-6	8.35E-6	-9.63E-9
	CC5	-0.0013	0.0008	-0.1471	1.49E-6	8.35E-6	-9.63E-9
	CC6	-0.0013	0.0008	-0.1471	1.49E-6	8.35E-6	-9.63E-9
	CC7	-0.0013	0.0008	-0.1471	1.49E-6	8.35E-6	-9.63E-9
	CC8	-0.0013	0.0008	-0.1471	1.49E-6	8.35E-6	-9.63E-9
	CC9	-0.0013	0.0008	-0.1471	1.49E-6	8.35E-6	-9.63E-9
	CC10	-0.0013	0.0008	-0.1471	1.49E-6	8.35E-6	-9.63E-9

	CC11	-0.0013	0.0008	-0.1471	1.49E-6	8.35E-6	-9.63E-9
	CC12	-0.0013	0.0008	-0.1471	1.49E-6	8.35E-6	-9.63E-9
	CC13	-0.0013	0.0008	-0.1471	1.49E-6	8.35E-6	-9.63E-9
	CC14	-0.0013	0.0008	-0.1471	1.49E-6	8.35E-6	-9.63E-9
	CC15	-0.0013	0.0008	-0.1471	1.49E-6	8.35E-6	-9.63E-9
	CC16	-0.0013	0.0008	-0.1471	1.49E-6	8.35E-6	-9.63E-9
52	CC1	0.0000	0.0010	-0.1620	-7.73E-6	-6.17E-6	-1.65E-7
	CC2	0.0000	0.0010	-0.1620	-7.73E-6	-6.17E-6	-1.65E-7
	CC3	0.0000	0.0010	-0.1620	-7.73E-6	-6.17E-6	-1.65E-7
	CC4	0.0000	0.0010	-0.1620	-7.73E-6	-6.17E-6	-1.65E-7
	CC5	0.0000	0.0010	-0.1620	-7.73E-6	-6.17E-6	-1.65E-7
	CC6	0.0000	0.0010	-0.1620	-7.73E-6	-6.17E-6	-1.65E-7
	CC7	0.0000	0.0010	-0.1620	-7.73E-6	-6.17E-6	-1.65E-7
	CC8	0.0000	0.0010	-0.1620	-7.73E-6	-6.17E-6	-1.65E-7
	CC9	0.0000	0.0010	-0.1620	-7.73E-6	-6.17E-6	-1.65E-7
	CC10	0.0000	0.0010	-0.1620	-7.73E-6	-6.17E-6	-1.65E-7
	CC11	0.0000	0.0010	-0.1620	-7.73E-6	-6.17E-6	-1.65E-7
	CC12	0.0000	0.0010	-0.1620	-7.73E-6	-6.17E-6	-1.65E-7
	CC13	0.0000	0.0010	-0.1620	-7.73E-6	-6.17E-6	-1.65E-7
	CC14	0.0000	0.0010	-0.1620	-7.73E-6	-6.17E-6	-1.65E-7
	CC15	0.0000	0.0010	-0.1620	-7.73E-6	-6.17E-6	-1.65E-7
	CC16	0.0000	0.0010	-0.1620	-7.73E-6	-6.17E-6	-1.65E-7
53	CC1	-0.0005	0.0012	-0.1585	-1.16E-5	4.67E-8	3.72E-7
	CC2	-0.0005	0.0012	-0.1585	-1.16E-5	4.67E-8	3.72E-7
	CC3	-0.0005	0.0012	-0.1585	-1.16E-5	4.67E-8	3.72E-7
	CC4	-0.0005	0.0012	-0.1585	-1.16E-5	4.67E-8	3.72E-7
	CC5	-0.0005	0.0012	-0.1585	-1.16E-5	4.67E-8	3.72E-7
	CC6	-0.0005	0.0012	-0.1585	-1.16E-5	4.67E-8	3.72E-7
	CC7	-0.0005	0.0012	-0.1585	-1.16E-5	4.67E-8	3.72E-7
	CC8	-0.0005	0.0012	-0.1585	-1.16E-5	4.67E-8	3.72E-7
	CC9	-0.0005	0.0012	-0.1585	-1.16E-5	4.67E-8	3.72E-7
	CC10	-0.0005	0.0012	-0.1585	-1.16E-5	4.67E-8	3.72E-7
	CC11	-0.0005	0.0012	-0.1585	-1.16E-5	4.67E-8	3.72E-7
	CC12	-0.0005	0.0012	-0.1585	-1.16E-5	4.67E-8	3.72E-7
	CC13	-0.0005	0.0012	-0.1585	-1.16E-5	4.67E-8	3.72E-7
	CC14	-0.0005	0.0012	-0.1585	-1.16E-5	4.67E-8	3.72E-7
	CC15	-0.0005	0.0012	-0.1585	-1.16E-5	4.67E-8	3.72E-7
	CC16	-0.0005	0.0012	-0.1585	-1.16E-5	4.67E-8	3.72E-7
54	CC1	-0.0008	0.0006	-0.1588	-6.89E-7	1.57E-5	5.29E-7
	CC2	-0.0008	0.0006	-0.1588	-6.89E-7	1.57E-5	5.29E-7
	CC3	-0.0008	0.0006	-0.1588	-6.89E-7	1.57E-5	5.29E-7
	CC4	-0.0008	0.0006	-0.1588	-6.89E-7	1.57E-5	5.29E-7
	CC5	-0.0008	0.0006	-0.1588	-6.89E-7	1.57E-5	5.29E-7
	CC6	-0.0008	0.0006	-0.1588	-6.89E-7	1.57E-5	5.29E-7
	CC7	-0.0008	0.0006	-0.1588	-6.89E-7	1.57E-5	5.29E-7
	CC8	-0.0008	0.0006	-0.1588	-6.89E-7	1.57E-5	5.29E-7
	CC9	-0.0008	0.0006	-0.1588	-6.89E-7	1.57E-5	5.29E-7
	CC10	-0.0008	0.0006	-0.1588	-6.89E-7	1.57E-5	5.29E-7
	CC11	-0.0008	0.0006	-0.1588	-6.89E-7	1.57E-5	5.29E-7
	CC12	-0.0008	0.0006	-0.1588	-6.89E-7	1.57E-5	5.29E-7
	CC13	-0.0008	0.0006	-0.1588	-6.89E-7	1.57E-5	5.29E-7
	CC14	-0.0008	0.0006	-0.1588	-6.89E-7	1.57E-5	5.29E-7
	CC15	-0.0008	0.0006	-0.1588	-6.89E-7	1.57E-5	5.29E-7
	CC16	-0.0008	0.0006	-0.1588	-6.89E-7	1.57E-5	5.29E-7
55	CC1	-0.0009	0.0007	-0.1594	3.51E-5	-4.60E-5	-2.62E-6
	CC2	-0.0009	0.0007	-0.1594	3.51E-5	-4.60E-5	-2.62E-6
	CC3	-0.0009	0.0007	-0.1594	3.51E-5	-4.60E-5	-2.62E-6
	CC4	-0.0009	0.0007	-0.1594	3.51E-5	-4.60E-5	-2.62E-6
	CC5	-0.0009	0.0007	-0.1594	3.51E-5	-4.60E-5	-2.62E-6
	CC6	-0.0009	0.0007	-0.1594	3.51E-5	-4.60E-5	-2.62E-6
	CC7	-0.0009	0.0007	-0.1594	3.51E-5	-4.60E-5	-2.62E-6
	CC8	-0.0009	0.0007	-0.1594	3.51E-5	-4.60E-5	-2.62E-6
	CC9	-0.0009	0.0007	-0.1594	3.51E-5	-4.60E-5	-2.62E-6
	CC10	-0.0009	0.0007	-0.1594	3.51E-5	-4.60E-5	-2.62E-6
	CC11	-0.0009	0.0007	-0.1594	3.51E-5	-4.60E-5	-2.62E-6
	CC12	-0.0009	0.0007	-0.1594	3.51E-5	-4.60E-5	-2.62E-6
	CC13	-0.0009	0.0007	-0.1594	3.51E-5	-4.60E-5	-2.62E-6
	CC14	-0.0009	0.0007	-0.1594	3.51E-5	-4.60E-5	-2.62E-6
	CC15	-0.0009	0.0007	-0.1594	3.51E-5	-4.60E-5	-2.62E-6
	CC16	-0.0009	0.0007	-0.1594	3.51E-5	-4.60E-5	-2.62E-6
56	CC1	-0.0001	0.0005	-0.1615	3.34E-5	-5.09E-6	3.41E-7
	CC2	-0.0001	0.0005	-0.1615	3.34E-5	-5.09E-6	3.41E-7

	CC3	-0.0001	0.0005	-0.1615	3.34E-5	-5.09E-6	3.41E-7
	CC4	-0.0001	0.0005	-0.1615	3.34E-5	-5.09E-6	3.41E-7
	CC5	-0.0001	0.0005	-0.1615	3.34E-5	-5.09E-6	3.41E-7
	CC6	-0.0001	0.0005	-0.1615	3.34E-5	-5.09E-6	3.41E-7
	CC7	-0.0001	0.0005	-0.1615	3.34E-5	-5.09E-6	3.41E-7
	CC8	-0.0001	0.0005	-0.1615	3.34E-5	-5.09E-6	3.41E-7
	CC9	-0.0001	0.0005	-0.1615	3.34E-5	-5.09E-6	3.41E-7
	CC10	-0.0001	0.0005	-0.1615	3.34E-5	-5.09E-6	3.41E-7
	CC11	-0.0001	0.0005	-0.1615	3.34E-5	-5.09E-6	3.41E-7
	CC12	-0.0001	0.0005	-0.1615	3.34E-5	-5.09E-6	3.41E-7
	CC13	-0.0001	0.0005	-0.1615	3.34E-5	-5.09E-6	3.41E-7
	CC14	-0.0001	0.0005	-0.1615	3.34E-5	-5.09E-6	3.41E-7
	CC15	-0.0001	0.0005	-0.1615	3.34E-5	-5.09E-6	3.41E-7
	CC16	-0.0001	0.0005	-0.1615	3.34E-5	-5.09E-6	3.41E-7
57	CC1	0.0002	0.0006	-0.1638	3.40E-5	1.49E-5	4.04E-7
	CC2	0.0002	0.0006	-0.1638	3.40E-5	1.49E-5	4.04E-7
	CC3	0.0002	0.0006	-0.1638	3.40E-5	1.49E-5	4.04E-7
	CC4	0.0002	0.0006	-0.1638	3.40E-5	1.49E-5	4.04E-7
	CC5	0.0002	0.0006	-0.1638	3.40E-5	1.49E-5	4.04E-7
	CC6	0.0002	0.0006	-0.1638	3.40E-5	1.49E-5	4.04E-7
	CC7	0.0002	0.0006	-0.1638	3.40E-5	1.49E-5	4.04E-7
	CC8	0.0002	0.0006	-0.1638	3.40E-5	1.49E-5	4.04E-7
	CC9	0.0002	0.0006	-0.1638	3.40E-5	1.49E-5	4.04E-7
	CC10	0.0002	0.0006	-0.1638	3.40E-5	1.49E-5	4.04E-7
	CC11	0.0002	0.0006	-0.1638	3.40E-5	1.49E-5	4.04E-7
	CC12	0.0002	0.0006	-0.1638	3.40E-5	1.49E-5	4.04E-7
	CC13	0.0002	0.0006	-0.1638	3.40E-5	1.49E-5	4.04E-7
	CC14	0.0002	0.0006	-0.1638	3.40E-5	1.49E-5	4.04E-7
	CC15	0.0002	0.0006	-0.1638	3.40E-5	1.49E-5	4.04E-7
	CC16	0.0002	0.0006	-0.1638	3.40E-5	1.49E-5	4.04E-7
58	CC1	-0.0007	0.0007	-0.1530	2.50E-6	-3.97E-5	-6.66E-8
	CC2	-0.0007	0.0007	-0.1530	2.50E-6	-3.97E-5	-6.66E-8
	CC3	-0.0007	0.0007	-0.1530	2.50E-6	-3.97E-5	-6.66E-8
	CC4	-0.0007	0.0007	-0.1530	2.50E-6	-3.97E-5	-6.66E-8
	CC5	-0.0007	0.0007	-0.1530	2.50E-6	-3.97E-5	-6.66E-8
	CC6	-0.0007	0.0007	-0.1530	2.50E-6	-3.97E-5	-6.66E-8
	CC7	-0.0007	0.0007	-0.1530	2.50E-6	-3.97E-5	-6.66E-8
	CC8	-0.0007	0.0007	-0.1530	2.50E-6	-3.97E-5	-6.66E-8
	CC9	-0.0007	0.0007	-0.1530	2.50E-6	-3.97E-5	-6.66E-8
	CC10	-0.0007	0.0007	-0.1530	2.50E-6	-3.97E-5	-6.66E-8
	CC11	-0.0007	0.0007	-0.1530	2.50E-6	-3.97E-5	-6.66E-8
	CC12	-0.0007	0.0007	-0.1530	2.50E-6	-3.97E-5	-6.66E-8
	CC13	-0.0007	0.0007	-0.1530	2.50E-6	-3.97E-5	-6.66E-8
	CC14	-0.0007	0.0007	-0.1530	2.50E-6	-3.97E-5	-6.66E-8
	CC15	-0.0007	0.0007	-0.1530	2.50E-6	-3.97E-5	-6.66E-8
	CC16	-0.0007	0.0007	-0.1530	2.50E-6	-3.97E-5	-6.66E-8
59	CC1	-0.0003	0.0008	-0.1572	2.42E-6	-3.41E-6	-1.20E-8
	CC2	-0.0003	0.0008	-0.1572	2.42E-6	-3.41E-6	-1.20E-8
	CC3	-0.0003	0.0008	-0.1572	2.42E-6	-3.41E-6	-1.20E-8
	CC4	-0.0003	0.0008	-0.1572	2.42E-6	-3.41E-6	-1.20E-8
	CC5	-0.0003	0.0008	-0.1572	2.42E-6	-3.41E-6	-1.20E-8
	CC6	-0.0003	0.0008	-0.1572	2.42E-6	-3.41E-6	-1.20E-8
	CC7	-0.0003	0.0008	-0.1572	2.42E-6	-3.41E-6	-1.20E-8
	CC8	-0.0003	0.0008	-0.1572	2.42E-6	-3.41E-6	-1.20E-8
	CC9	-0.0003	0.0008	-0.1572	2.42E-6	-3.41E-6	-1.20E-8
	CC10	-0.0003	0.0008	-0.1572	2.42E-6	-3.41E-6	-1.20E-8
	CC11	-0.0003	0.0008	-0.1572	2.42E-6	-3.41E-6	-1.20E-8
	CC12	-0.0003	0.0008	-0.1572	2.42E-6	-3.41E-6	-1.20E-8
	CC13	-0.0003	0.0008	-0.1572	2.42E-6	-3.41E-6	-1.20E-8
	CC14	-0.0003	0.0008	-0.1572	2.42E-6	-3.41E-6	-1.20E-8
	CC15	-0.0003	0.0008	-0.1572	2.42E-6	-3.41E-6	-1.20E-8
	CC16	-0.0003	0.0008	-0.1572	2.42E-6	-3.41E-6	-1.20E-8
60	CC1	0.0000	0.0007	-0.1580	2.42E-6	1.82E-5	3.35E-8
	CC2	0.0000	0.0007	-0.1580	2.42E-6	1.82E-5	3.35E-8
	CC3	0.0000	0.0007	-0.1580	2.42E-6	1.82E-5	3.35E-8
	CC4	0.0000	0.0007	-0.1580	2.42E-6	1.82E-5	3.35E-8
	CC5	0.0000	0.0007	-0.1580	2.42E-6	1.82E-5	3.35E-8
	CC6	0.0000	0.0007	-0.1580	2.42E-6	1.82E-5	3.35E-8
	CC7	0.0000	0.0007	-0.1580	2.42E-6	1.82E-5	3.35E-8
	CC8	0.0000	0.0007	-0.1580	2.42E-6	1.82E-5	3.35E-8
	CC9	0.0000	0.0007	-0.1580	2.42E-6	1.82E-5	3.35E-8
	CC10	0.0000	0.0007	-0.1580	2.42E-6	1.82E-5	3.35E-8

	CC11	0.0000	0.0007	-0.1580	2.42E-6	1.82E-5	3.35E-8
	CC12	0.0000	0.0007	-0.1580	2.42E-6	1.82E-5	3.35E-8
	CC13	0.0000	0.0007	-0.1580	2.42E-6	1.82E-5	3.35E-8
	CC14	0.0000	0.0007	-0.1580	2.42E-6	1.82E-5	3.35E-8
	CC15	0.0000	0.0007	-0.1580	2.42E-6	1.82E-5	3.35E-8
	CC16	0.0000	0.0007	-0.1580	2.42E-6	1.82E-5	3.35E-8
61	CC1	-0.0009	0.0008	-0.1621	-4.02E-5	-4.57E-5	2.28E-6
	CC2	-0.0009	0.0008	-0.1621	-4.02E-5	-4.57E-5	2.28E-6
	CC3	-0.0009	0.0008	-0.1621	-4.02E-5	-4.57E-5	2.28E-6
	CC4	-0.0009	0.0008	-0.1621	-4.02E-5	-4.57E-5	2.28E-6
	CC5	-0.0009	0.0008	-0.1621	-4.02E-5	-4.57E-5	2.28E-6
	CC6	-0.0009	0.0008	-0.1621	-4.02E-5	-4.57E-5	2.28E-6
	CC7	-0.0009	0.0008	-0.1621	-4.02E-5	-4.57E-5	2.28E-6
	CC8	-0.0009	0.0008	-0.1621	-4.02E-5	-4.57E-5	2.28E-6
	CC9	-0.0009	0.0008	-0.1621	-4.02E-5	-4.57E-5	2.28E-6
	CC10	-0.0009	0.0008	-0.1621	-4.02E-5	-4.57E-5	2.28E-6
	CC11	-0.0009	0.0008	-0.1621	-4.02E-5	-4.57E-5	2.28E-6
	CC12	-0.0009	0.0008	-0.1621	-4.02E-5	-4.57E-5	2.28E-6
	CC13	-0.0009	0.0008	-0.1621	-4.02E-5	-4.57E-5	2.28E-6
	CC14	-0.0009	0.0008	-0.1621	-4.02E-5	-4.57E-5	2.28E-6
	CC15	-0.0009	0.0008	-0.1621	-4.02E-5	-4.57E-5	2.28E-6
	CC16	-0.0009	0.0008	-0.1621	-4.02E-5	-4.57E-5	2.28E-6
62	CC1	-0.0001	0.0011	-0.1640	-3.85E-5	-4.90E-6	-3.51E-7
	CC2	-0.0001	0.0011	-0.1640	-3.85E-5	-4.90E-6	-3.51E-7
	CC3	-0.0001	0.0011	-0.1640	-3.85E-5	-4.90E-6	-3.51E-7
	CC4	-0.0001	0.0011	-0.1640	-3.85E-5	-4.90E-6	-3.51E-7
	CC5	-0.0001	0.0011	-0.1640	-3.85E-5	-4.90E-6	-3.51E-7
	CC6	-0.0001	0.0011	-0.1640	-3.85E-5	-4.90E-6	-3.51E-7
	CC7	-0.0001	0.0011	-0.1640	-3.85E-5	-4.90E-6	-3.51E-7
	CC8	-0.0001	0.0011	-0.1640	-3.85E-5	-4.90E-6	-3.51E-7
	CC9	-0.0001	0.0011	-0.1640	-3.85E-5	-4.90E-6	-3.51E-7
	CC10	-0.0001	0.0011	-0.1640	-3.85E-5	-4.90E-6	-3.51E-7
	CC11	-0.0001	0.0011	-0.1640	-3.85E-5	-4.90E-6	-3.51E-7
	CC12	-0.0001	0.0011	-0.1640	-3.85E-5	-4.90E-6	-3.51E-7
	CC13	-0.0001	0.0011	-0.1640	-3.85E-5	-4.90E-6	-3.51E-7
	CC14	-0.0001	0.0011	-0.1640	-3.85E-5	-4.90E-6	-3.51E-7
	CC15	-0.0001	0.0011	-0.1640	-3.85E-5	-4.90E-6	-3.51E-7
	CC16	-0.0001	0.0011	-0.1640	-3.85E-5	-4.90E-6	-3.51E-7
63	CC1	0.0002	0.0009	-0.1664	-3.92E-5	1.48E-5	-2.52E-7
	CC2	0.0002	0.0009	-0.1664	-3.92E-5	1.48E-5	-2.52E-7
	CC3	0.0002	0.0009	-0.1664	-3.92E-5	1.48E-5	-2.52E-7
	CC4	0.0002	0.0009	-0.1664	-3.92E-5	1.48E-5	-2.52E-7
	CC5	0.0002	0.0009	-0.1664	-3.92E-5	1.48E-5	-2.52E-7
	CC6	0.0002	0.0009	-0.1664	-3.92E-5	1.48E-5	-2.52E-7
	CC7	0.0002	0.0009	-0.1664	-3.92E-5	1.48E-5	-2.52E-7
	CC8	0.0002	0.0009	-0.1664	-3.92E-5	1.48E-5	-2.52E-7
	CC9	0.0002	0.0009	-0.1664	-3.92E-5	1.48E-5	-2.52E-7
	CC10	0.0002	0.0009	-0.1664	-3.92E-5	1.48E-5	-2.52E-7
	CC11	0.0002	0.0009	-0.1664	-3.92E-5	1.48E-5	-2.52E-7
	CC12	0.0002	0.0009	-0.1664	-3.92E-5	1.48E-5	-2.52E-7
	CC13	0.0002	0.0009	-0.1664	-3.92E-5	1.48E-5	-2.52E-7
	CC14	0.0002	0.0009	-0.1664	-3.92E-5	1.48E-5	-2.52E-7
	CC15	0.0002	0.0009	-0.1664	-3.92E-5	1.48E-5	-2.52E-7
	CC16	0.0002	0.0009	-0.1664	-3.92E-5	1.48E-5	-2.52E-7
64	CC1	-0.0002	0.0006	-0.1638	3.40E-5	-1.49E-5	-4.04E-7
	CC2	-0.0002	0.0006	-0.1638	3.40E-5	-1.49E-5	-4.04E-7
	CC3	-0.0002	0.0006	-0.1638	3.40E-5	-1.49E-5	-4.04E-7
	CC4	-0.0002	0.0006	-0.1638	3.40E-5	-1.49E-5	-4.04E-7
	CC5	-0.0002	0.0006	-0.1638	3.40E-5	-1.49E-5	-4.04E-7
	CC6	-0.0002	0.0006	-0.1638	3.40E-5	-1.49E-5	-4.04E-7
	CC7	-0.0002	0.0006	-0.1638	3.40E-5	-1.49E-5	-4.04E-7
	CC8	-0.0002	0.0006	-0.1638	3.40E-5	-1.49E-5	-4.04E-7
	CC9	-0.0002	0.0006	-0.1638	3.40E-5	-1.49E-5	-4.04E-7
	CC10	-0.0002	0.0006	-0.1638	3.40E-5	-1.49E-5	-4.04E-7
	CC11	-0.0002	0.0006	-0.1638	3.40E-5	-1.49E-5	-4.04E-7
	CC12	-0.0002	0.0006	-0.1638	3.40E-5	-1.49E-5	-4.04E-7
	CC13	-0.0002	0.0006	-0.1638	3.40E-5	-1.49E-5	-4.04E-7
	CC14	-0.0002	0.0006	-0.1638	3.40E-5	-1.49E-5	-4.04E-7
	CC15	-0.0002	0.0006	-0.1638	3.40E-5	-1.49E-5	-4.04E-7
	CC16	-0.0002	0.0006	-0.1638	3.40E-5	-1.49E-5	-4.04E-7
65	CC1	0.0001	0.0005	-0.1615	3.34E-5	5.09E-6	-3.41E-7
	CC2	0.0001	0.0005	-0.1615	3.34E-5	5.09E-6	-3.41E-7

	CC3	0.0001	0.0005	-0.1615	3.34E-5	5.09E-6	-3.41E-7
	CC4	0.0001	0.0005	-0.1615	3.34E-5	5.09E-6	-3.41E-7
	CC5	0.0001	0.0005	-0.1615	3.34E-5	5.09E-6	-3.41E-7
	CC6	0.0001	0.0005	-0.1615	3.34E-5	5.09E-6	-3.41E-7
	CC7	0.0001	0.0005	-0.1615	3.34E-5	5.09E-6	-3.41E-7
	CC8	0.0001	0.0005	-0.1615	3.34E-5	5.09E-6	-3.41E-7
	CC9	0.0001	0.0005	-0.1615	3.34E-5	5.09E-6	-3.41E-7
	CC10	0.0001	0.0005	-0.1615	3.34E-5	5.09E-6	-3.41E-7
	CC11	0.0001	0.0005	-0.1615	3.34E-5	5.09E-6	-3.41E-7
	CC12	0.0001	0.0005	-0.1615	3.34E-5	5.09E-6	-3.41E-7
	CC13	0.0001	0.0005	-0.1615	3.34E-5	5.09E-6	-3.41E-7
	CC14	0.0001	0.0005	-0.1615	3.34E-5	5.09E-6	-3.41E-7
	CC15	0.0001	0.0005	-0.1615	3.34E-5	5.09E-6	-3.41E-7
	CC16	0.0001	0.0005	-0.1615	3.34E-5	5.09E-6	-3.41E-7
66	CC1	0.0009	0.0007	-0.1594	3.51E-5	4.60E-5	2.62E-6
	CC2	0.0009	0.0007	-0.1594	3.51E-5	4.60E-5	2.62E-6
	CC3	0.0009	0.0007	-0.1594	3.51E-5	4.60E-5	2.62E-6
	CC4	0.0009	0.0007	-0.1594	3.51E-5	4.60E-5	2.62E-6
	CC5	0.0009	0.0007	-0.1594	3.51E-5	4.60E-5	2.62E-6
	CC6	0.0009	0.0007	-0.1594	3.51E-5	4.60E-5	2.62E-6
	CC7	0.0009	0.0007	-0.1594	3.51E-5	4.60E-5	2.62E-6
	CC8	0.0009	0.0007	-0.1594	3.51E-5	4.60E-5	2.62E-6
	CC9	0.0009	0.0007	-0.1594	3.51E-5	4.60E-5	2.62E-6
	CC10	0.0009	0.0007	-0.1594	3.51E-5	4.60E-5	2.62E-6
	CC11	0.0009	0.0007	-0.1594	3.51E-5	4.60E-5	2.62E-6
	CC12	0.0009	0.0007	-0.1594	3.51E-5	4.60E-5	2.62E-6
	CC13	0.0009	0.0007	-0.1594	3.51E-5	4.60E-5	2.62E-6
	CC14	0.0009	0.0007	-0.1594	3.51E-5	4.60E-5	2.62E-6
	CC15	0.0009	0.0007	-0.1594	3.51E-5	4.60E-5	2.62E-6
	CC16	0.0009	0.0007	-0.1594	3.51E-5	4.60E-5	2.62E-6
67	CC1	0.0000	0.0007	-0.1580	2.42E-6	-1.82E-5	-3.35E-8
	CC2	0.0000	0.0007	-0.1580	2.42E-6	-1.82E-5	-3.35E-8
	CC3	0.0000	0.0007	-0.1580	2.42E-6	-1.82E-5	-3.35E-8
	CC4	0.0000	0.0007	-0.1580	2.42E-6	-1.82E-5	-3.35E-8
	CC5	0.0000	0.0007	-0.1580	2.42E-6	-1.82E-5	-3.35E-8
	CC6	0.0000	0.0007	-0.1580	2.42E-6	-1.82E-5	-3.35E-8
	CC7	0.0000	0.0007	-0.1580	2.42E-6	-1.82E-5	-3.35E-8
	CC8	0.0000	0.0007	-0.1580	2.42E-6	-1.82E-5	-3.35E-8
	CC9	0.0000	0.0007	-0.1580	2.42E-6	-1.82E-5	-3.35E-8
	CC10	0.0000	0.0007	-0.1580	2.42E-6	-1.82E-5	-3.35E-8
	CC11	0.0000	0.0007	-0.1580	2.42E-6	-1.82E-5	-3.35E-8
	CC12	0.0000	0.0007	-0.1580	2.42E-6	-1.82E-5	-3.35E-8
	CC13	0.0000	0.0007	-0.1580	2.42E-6	-1.82E-5	-3.35E-8
	CC14	0.0000	0.0007	-0.1580	2.42E-6	-1.82E-5	-3.35E-8
	CC15	0.0000	0.0007	-0.1580	2.42E-6	-1.82E-5	-3.35E-8
	CC16	0.0000	0.0007	-0.1580	2.42E-6	-1.82E-5	-3.35E-8
68	CC1	0.0003	0.0008	-0.1572	2.42E-6	3.41E-6	1.20E-8
	CC2	0.0003	0.0008	-0.1572	2.42E-6	3.41E-6	1.20E-8
	CC3	0.0003	0.0008	-0.1572	2.42E-6	3.41E-6	1.20E-8
	CC4	0.0003	0.0008	-0.1572	2.42E-6	3.41E-6	1.20E-8
	CC5	0.0003	0.0008	-0.1572	2.42E-6	3.41E-6	1.20E-8
	CC6	0.0003	0.0008	-0.1572	2.42E-6	3.41E-6	1.20E-8
	CC7	0.0003	0.0008	-0.1572	2.42E-6	3.41E-6	1.20E-8
	CC8	0.0003	0.0008	-0.1572	2.42E-6	3.41E-6	1.20E-8
	CC9	0.0003	0.0008	-0.1572	2.42E-6	3.41E-6	1.20E-8
	CC10	0.0003	0.0008	-0.1572	2.42E-6	3.41E-6	1.20E-8
	CC11	0.0003	0.0008	-0.1572	2.42E-6	3.41E-6	1.20E-8
	CC12	0.0003	0.0008	-0.1572	2.42E-6	3.41E-6	1.20E-8
	CC13	0.0003	0.0008	-0.1572	2.42E-6	3.41E-6	1.20E-8
	CC14	0.0003	0.0008	-0.1572	2.42E-6	3.41E-6	1.20E-8
	CC15	0.0003	0.0008	-0.1572	2.42E-6	3.41E-6	1.20E-8
	CC16	0.0003	0.0008	-0.1572	2.42E-6	3.41E-6	1.20E-8
69	CC1	0.0007	0.0007	-0.1530	2.50E-6	3.97E-5	6.66E-8
	CC2	0.0007	0.0007	-0.1530	2.50E-6	3.97E-5	6.66E-8
	CC3	0.0007	0.0007	-0.1530	2.50E-6	3.97E-5	6.66E-8
	CC4	0.0007	0.0007	-0.1530	2.50E-6	3.97E-5	6.66E-8
	CC5	0.0007	0.0007	-0.1530	2.50E-6	3.97E-5	6.66E-8
	CC6	0.0007	0.0007	-0.1530	2.50E-6	3.97E-5	6.66E-8
	CC7	0.0007	0.0007	-0.1530	2.50E-6	3.97E-5	6.66E-8
	CC8	0.0007	0.0007	-0.1530	2.50E-6	3.97E-5	6.66E-8
	CC9	0.0007	0.0007	-0.1530	2.50E-6	3.97E-5	6.66E-8
	CC10	0.0007	0.0007	-0.1530	2.50E-6	3.97E-5	6.66E-8

	CC11	0.0007	0.0007	-0.1530	2.50E-6	3.97E-5	6.66E-8
	CC12	0.0007	0.0007	-0.1530	2.50E-6	3.97E-5	6.66E-8
	CC13	0.0007	0.0007	-0.1530	2.50E-6	3.97E-5	6.66E-8
	CC14	0.0007	0.0007	-0.1530	2.50E-6	3.97E-5	6.66E-8
	CC15	0.0007	0.0007	-0.1530	2.50E-6	3.97E-5	6.66E-8
	CC16	0.0007	0.0007	-0.1530	2.50E-6	3.97E-5	6.66E-8
70	CC1	-0.0002	0.0009	-0.1664	-3.92E-5	-1.48E-5	2.52E-7
	CC2	-0.0002	0.0009	-0.1664	-3.92E-5	-1.48E-5	2.52E-7
	CC3	-0.0002	0.0009	-0.1664	-3.92E-5	-1.48E-5	2.52E-7
	CC4	-0.0002	0.0009	-0.1664	-3.92E-5	-1.48E-5	2.52E-7
	CC5	-0.0002	0.0009	-0.1664	-3.92E-5	-1.48E-5	2.52E-7
	CC6	-0.0002	0.0009	-0.1664	-3.92E-5	-1.48E-5	2.52E-7
	CC7	-0.0002	0.0009	-0.1664	-3.92E-5	-1.48E-5	2.52E-7
	CC8	-0.0002	0.0009	-0.1664	-3.92E-5	-1.48E-5	2.52E-7
	CC9	-0.0002	0.0009	-0.1664	-3.92E-5	-1.48E-5	2.52E-7
	CC10	-0.0002	0.0009	-0.1664	-3.92E-5	-1.48E-5	2.52E-7
	CC11	-0.0002	0.0009	-0.1664	-3.92E-5	-1.48E-5	2.52E-7
	CC12	-0.0002	0.0009	-0.1664	-3.92E-5	-1.48E-5	2.52E-7
	CC13	-0.0002	0.0009	-0.1664	-3.92E-5	-1.48E-5	2.52E-7
	CC14	-0.0002	0.0009	-0.1664	-3.92E-5	-1.48E-5	2.52E-7
	CC15	-0.0002	0.0009	-0.1664	-3.92E-5	-1.48E-5	2.52E-7
	CC16	-0.0002	0.0009	-0.1664	-3.92E-5	-1.48E-5	2.52E-7
71	CC1	0.0001	0.0011	-0.1640	-3.85E-5	4.90E-6	3.51E-7
	CC2	0.0001	0.0011	-0.1640	-3.85E-5	4.90E-6	3.51E-7
	CC3	0.0001	0.0011	-0.1640	-3.85E-5	4.90E-6	3.51E-7
	CC4	0.0001	0.0011	-0.1640	-3.85E-5	4.90E-6	3.51E-7
	CC5	0.0001	0.0011	-0.1640	-3.85E-5	4.90E-6	3.51E-7
	CC6	0.0001	0.0011	-0.1640	-3.85E-5	4.90E-6	3.51E-7
	CC7	0.0001	0.0011	-0.1640	-3.85E-5	4.90E-6	3.51E-7
	CC8	0.0001	0.0011	-0.1640	-3.85E-5	4.90E-6	3.51E-7
	CC9	0.0001	0.0011	-0.1640	-3.85E-5	4.90E-6	3.51E-7
	CC10	0.0001	0.0011	-0.1640	-3.85E-5	4.90E-6	3.51E-7
	CC11	0.0001	0.0011	-0.1640	-3.85E-5	4.90E-6	3.51E-7
	CC12	0.0001	0.0011	-0.1640	-3.85E-5	4.90E-6	3.51E-7
	CC13	0.0001	0.0011	-0.1640	-3.85E-5	4.90E-6	3.51E-7
	CC14	0.0001	0.0011	-0.1640	-3.85E-5	4.90E-6	3.51E-7
	CC15	0.0001	0.0011	-0.1640	-3.85E-5	4.90E-6	3.51E-7
	CC16	0.0001	0.0011	-0.1640	-3.85E-5	4.90E-6	3.51E-7
72	CC1	0.0009	0.0008	-0.1621	-4.02E-5	4.57E-5	-2.28E-6
	CC2	0.0009	0.0008	-0.1621	-4.02E-5	4.57E-5	-2.28E-6
	CC3	0.0009	0.0008	-0.1621	-4.02E-5	4.57E-5	-2.28E-6
	CC4	0.0009	0.0008	-0.1621	-4.02E-5	4.57E-5	-2.28E-6
	CC5	0.0009	0.0008	-0.1621	-4.02E-5	4.57E-5	-2.28E-6
	CC6	0.0009	0.0008	-0.1621	-4.02E-5	4.57E-5	-2.28E-6
	CC7	0.0009	0.0008	-0.1621	-4.02E-5	4.57E-5	-2.28E-6
	CC8	0.0009	0.0008	-0.1621	-4.02E-5	4.57E-5	-2.28E-6
	CC9	0.0009	0.0008	-0.1621	-4.02E-5	4.57E-5	-2.28E-6
	CC10	0.0009	0.0008	-0.1621	-4.02E-5	4.57E-5	-2.28E-6
	CC11	0.0009	0.0008	-0.1621	-4.02E-5	4.57E-5	-2.28E-6
	CC12	0.0009	0.0008	-0.1621	-4.02E-5	4.57E-5	-2.28E-6
	CC13	0.0009	0.0008	-0.1621	-4.02E-5	4.57E-5	-2.28E-6
	CC14	0.0009	0.0008	-0.1621	-4.02E-5	4.57E-5	-2.28E-6
	CC15	0.0009	0.0008	-0.1621	-4.02E-5	4.57E-5	-2.28E-6
	CC16	0.0009	0.0008	-0.1621	-4.02E-5	4.57E-5	-2.28E-6
73	CC1	0.0013	0.0027	-0.1596	4.57E-5	-5.54E-5	-5.22E-6
	CC2	0.0013	0.0027	-0.1596	4.57E-5	-5.54E-5	-5.22E-6
	CC3	0.0013	0.0027	-0.1596	4.57E-5	-5.54E-5	-5.22E-6
	CC4	0.0013	0.0027	-0.1596	4.57E-5	-5.54E-5	-5.22E-6
	CC5	0.0013	0.0027	-0.1596	4.57E-5	-5.54E-5	-5.22E-6
	CC6	0.0013	0.0027	-0.1596	4.57E-5	-5.54E-5	-5.22E-6
	CC7	0.0013	0.0027	-0.1596	4.57E-5	-5.54E-5	-5.22E-6
	CC8	0.0013	0.0027	-0.1596	4.57E-5	-5.54E-5	-5.22E-6
	CC9	0.0013	0.0027	-0.1596	4.57E-5	-5.54E-5	-5.22E-6
	CC10	0.0013	0.0027	-0.1596	4.57E-5	-5.54E-5	-5.22E-6
	CC11	0.0013	0.0027	-0.1596	4.57E-5	-5.54E-5	-5.22E-6
	CC12	0.0013	0.0027	-0.1596	4.57E-5	-5.54E-5	-5.22E-6
	CC13	0.0013	0.0027	-0.1596	4.57E-5	-5.54E-5	-5.22E-6
	CC14	0.0013	0.0027	-0.1596	4.57E-5	-5.54E-5	-5.22E-6
	CC15	0.0013	0.0027	-0.1596	4.57E-5	-5.54E-5	-5.22E-6
	CC16	0.0013	0.0027	-0.1596	4.57E-5	-5.54E-5	-5.22E-6
74	CC1	0.0003	0.0024	-0.1619	4.48E-5	-4.78E-6	4.58E-7
	CC2	0.0003	0.0024	-0.1619	4.48E-5	-4.78E-6	4.58E-7

	CC3	0.0003	0.0024	-0.1619	4.48E-5	-4.78E-6	4.58E-7
	CC4	0.0003	0.0024	-0.1619	4.48E-5	-4.78E-6	4.58E-7
	CC5	0.0003	0.0024	-0.1619	4.48E-5	-4.78E-6	4.58E-7
	CC6	0.0003	0.0024	-0.1619	4.48E-5	-4.78E-6	4.58E-7
	CC7	0.0003	0.0024	-0.1619	4.48E-5	-4.78E-6	4.58E-7
	CC8	0.0003	0.0024	-0.1619	4.48E-5	-4.78E-6	4.58E-7
	CC9	0.0003	0.0024	-0.1619	4.48E-5	-4.78E-6	4.58E-7
	CC10	0.0003	0.0024	-0.1619	4.48E-5	-4.78E-6	4.58E-7
	CC11	0.0003	0.0024	-0.1619	4.48E-5	-4.78E-6	4.58E-7
	CC12	0.0003	0.0024	-0.1619	4.48E-5	-4.78E-6	4.58E-7
	CC13	0.0003	0.0024	-0.1619	4.48E-5	-4.78E-6	4.58E-7
	CC14	0.0003	0.0024	-0.1619	4.48E-5	-4.78E-6	4.58E-7
	CC15	0.0003	0.0024	-0.1619	4.48E-5	-4.78E-6	4.58E-7
	CC16	0.0003	0.0024	-0.1619	4.48E-5	-4.78E-6	4.58E-7
75	CC1	-0.0002	0.0026	-0.1642	4.50E-5	1.62E-5	1.27E-6
	CC2	-0.0002	0.0026	-0.1642	4.50E-5	1.62E-5	1.27E-6
	CC3	-0.0002	0.0026	-0.1642	4.50E-5	1.62E-5	1.27E-6
	CC4	-0.0002	0.0026	-0.1642	4.50E-5	1.62E-5	1.27E-6
	CC5	-0.0002	0.0026	-0.1642	4.50E-5	1.62E-5	1.27E-6
	CC6	-0.0002	0.0026	-0.1642	4.50E-5	1.62E-5	1.27E-6
	CC7	-0.0002	0.0026	-0.1642	4.50E-5	1.62E-5	1.27E-6
	CC8	-0.0002	0.0026	-0.1642	4.50E-5	1.62E-5	1.27E-6
	CC9	-0.0002	0.0026	-0.1642	4.50E-5	1.62E-5	1.27E-6
	CC10	-0.0002	0.0026	-0.1642	4.50E-5	1.62E-5	1.27E-6
	CC11	-0.0002	0.0026	-0.1642	4.50E-5	1.62E-5	1.27E-6
	CC12	-0.0002	0.0026	-0.1642	4.50E-5	1.62E-5	1.27E-6
	CC13	-0.0002	0.0026	-0.1642	4.50E-5	1.62E-5	1.27E-6
	CC14	-0.0002	0.0026	-0.1642	4.50E-5	1.62E-5	1.27E-6
	CC15	-0.0002	0.0026	-0.1642	4.50E-5	1.62E-5	1.27E-6
	CC16	-0.0002	0.0026	-0.1642	4.50E-5	1.62E-5	1.27E-6
76	CC1	0.0011	0.0010	-0.1546	4.48E-6	-5.19E-5	-5.11E-7
	CC2	0.0011	0.0010	-0.1546	4.48E-6	-5.19E-5	-5.11E-7
	CC3	0.0011	0.0010	-0.1546	4.48E-6	-5.19E-5	-5.11E-7
	CC4	0.0011	0.0010	-0.1546	4.48E-6	-5.19E-5	-5.11E-7
	CC5	0.0011	0.0010	-0.1546	4.48E-6	-5.19E-5	-5.11E-7
	CC6	0.0011	0.0010	-0.1546	4.48E-6	-5.19E-5	-5.11E-7
	CC7	0.0011	0.0010	-0.1546	4.48E-6	-5.19E-5	-5.11E-7
	CC8	0.0011	0.0010	-0.1546	4.48E-6	-5.19E-5	-5.11E-7
	CC9	0.0011	0.0010	-0.1546	4.48E-6	-5.19E-5	-5.11E-7
	CC10	0.0011	0.0010	-0.1546	4.48E-6	-5.19E-5	-5.11E-7
	CC11	0.0011	0.0010	-0.1546	4.48E-6	-5.19E-5	-5.11E-7
	CC12	0.0011	0.0010	-0.1546	4.48E-6	-5.19E-5	-5.11E-7
	CC13	0.0011	0.0010	-0.1546	4.48E-6	-5.19E-5	-5.11E-7
	CC14	0.0011	0.0010	-0.1546	4.48E-6	-5.19E-5	-5.11E-7
	CC15	0.0011	0.0010	-0.1546	4.48E-6	-5.19E-5	-5.11E-7
	CC16	0.0011	0.0010	-0.1546	4.48E-6	-5.19E-5	-5.11E-7
77	CC1	0.0006	0.0010	-0.1593	4.48E-6	-3.47E-6	1.45E-8
	CC2	0.0006	0.0010	-0.1593	4.48E-6	-3.47E-6	1.45E-8
	CC3	0.0006	0.0010	-0.1593	4.48E-6	-3.47E-6	1.45E-8
	CC4	0.0006	0.0010	-0.1593	4.48E-6	-3.47E-6	1.45E-8
	CC5	0.0006	0.0010	-0.1593	4.48E-6	-3.47E-6	1.45E-8
	CC6	0.0006	0.0010	-0.1593	4.48E-6	-3.47E-6	1.45E-8
	CC7	0.0006	0.0010	-0.1593	4.48E-6	-3.47E-6	1.45E-8
	CC8	0.0006	0.0010	-0.1593	4.48E-6	-3.47E-6	1.45E-8
	CC9	0.0006	0.0010	-0.1593	4.48E-6	-3.47E-6	1.45E-8
	CC10	0.0006	0.0010	-0.1593	4.48E-6	-3.47E-6	1.45E-8
	CC11	0.0006	0.0010	-0.1593	4.48E-6	-3.47E-6	1.45E-8
	CC12	0.0006	0.0010	-0.1593	4.48E-6	-3.47E-6	1.45E-8
	CC13	0.0006	0.0010	-0.1593	4.48E-6	-3.47E-6	1.45E-8
	CC14	0.0006	0.0010	-0.1593	4.48E-6	-3.47E-6	1.45E-8
	CC15	0.0006	0.0010	-0.1593	4.48E-6	-3.47E-6	1.45E-8
	CC16	0.0006	0.0010	-0.1593	4.48E-6	-3.47E-6	1.45E-8
78	CC1	0.0001	0.0010	-0.1599	4.40E-6	2.07E-5	1.73E-7
	CC2	0.0001	0.0010	-0.1599	4.40E-6	2.07E-5	1.73E-7
	CC3	0.0001	0.0010	-0.1599	4.40E-6	2.07E-5	1.73E-7
	CC4	0.0001	0.0010	-0.1599	4.40E-6	2.07E-5	1.73E-7
	CC5	0.0001	0.0010	-0.1599	4.40E-6	2.07E-5	1.73E-7
	CC6	0.0001	0.0010	-0.1599	4.40E-6	2.07E-5	1.73E-7
	CC7	0.0001	0.0010	-0.1599	4.40E-6	2.07E-5	1.73E-7
	CC8	0.0001	0.0010	-0.1599	4.40E-6	2.07E-5	1.73E-7
	CC9	0.0001	0.0010	-0.1599	4.40E-6	2.07E-5	1.73E-7
	CC10	0.0001	0.0010	-0.1599	4.40E-6	2.07E-5	1.73E-7

	CC11	0.0001	0.0010	-0.1599	4.40E-6	2.07E-5	1.73E-7
	CC12	0.0001	0.0010	-0.1599	4.40E-6	2.07E-5	1.73E-7
	CC13	0.0001	0.0010	-0.1599	4.40E-6	2.07E-5	1.73E-7
	CC14	0.0001	0.0010	-0.1599	4.40E-6	2.07E-5	1.73E-7
	CC15	0.0001	0.0010	-0.1599	4.40E-6	2.07E-5	1.73E-7
	CC16	0.0001	0.0010	-0.1599	4.40E-6	2.07E-5	1.73E-7
79	CC1	0.0013	-0.0014	-0.1623	-5.23E-5	-5.50E-5	4.67E-6
	CC2	0.0013	-0.0014	-0.1623	-5.23E-5	-5.50E-5	4.67E-6
	CC3	0.0013	-0.0014	-0.1623	-5.23E-5	-5.50E-5	4.67E-6
	CC4	0.0013	-0.0014	-0.1623	-5.23E-5	-5.50E-5	4.67E-6
	CC5	0.0013	-0.0014	-0.1623	-5.23E-5	-5.50E-5	4.67E-6
	CC6	0.0013	-0.0014	-0.1623	-5.23E-5	-5.50E-5	4.67E-6
	CC7	0.0013	-0.0014	-0.1623	-5.23E-5	-5.50E-5	4.67E-6
	CC8	0.0013	-0.0014	-0.1623	-5.23E-5	-5.50E-5	4.67E-6
	CC9	0.0013	-0.0014	-0.1623	-5.23E-5	-5.50E-5	4.67E-6
	CC10	0.0013	-0.0014	-0.1623	-5.23E-5	-5.50E-5	4.67E-6
	CC11	0.0013	-0.0014	-0.1623	-5.23E-5	-5.50E-5	4.67E-6
	CC12	0.0013	-0.0014	-0.1623	-5.23E-5	-5.50E-5	4.67E-6
	CC13	0.0013	-0.0014	-0.1623	-5.23E-5	-5.50E-5	4.67E-6
	CC14	0.0013	-0.0014	-0.1623	-5.23E-5	-5.50E-5	4.67E-6
	CC15	0.0013	-0.0014	-0.1623	-5.23E-5	-5.50E-5	4.67E-6
	CC16	0.0013	-0.0014	-0.1623	-5.23E-5	-5.50E-5	4.67E-6
80	CC1	0.0003	-0.0011	-0.1644	-5.13E-5	-4.60E-6	-4.65E-7
	CC2	0.0003	-0.0011	-0.1644	-5.13E-5	-4.60E-6	-4.65E-7
	CC3	0.0003	-0.0011	-0.1644	-5.13E-5	-4.60E-6	-4.65E-7
	CC4	0.0003	-0.0011	-0.1644	-5.13E-5	-4.60E-6	-4.65E-7
	CC5	0.0003	-0.0011	-0.1644	-5.13E-5	-4.60E-6	-4.65E-7
	CC6	0.0003	-0.0011	-0.1644	-5.13E-5	-4.60E-6	-4.65E-7
	CC7	0.0003	-0.0011	-0.1644	-5.13E-5	-4.60E-6	-4.65E-7
	CC8	0.0003	-0.0011	-0.1644	-5.13E-5	-4.60E-6	-4.65E-7
	CC9	0.0003	-0.0011	-0.1644	-5.13E-5	-4.60E-6	-4.65E-7
	CC10	0.0003	-0.0011	-0.1644	-5.13E-5	-4.60E-6	-4.65E-7
	CC11	0.0003	-0.0011	-0.1644	-5.13E-5	-4.60E-6	-4.65E-7
	CC12	0.0003	-0.0011	-0.1644	-5.13E-5	-4.60E-6	-4.65E-7
	CC13	0.0003	-0.0011	-0.1644	-5.13E-5	-4.60E-6	-4.65E-7
	CC14	0.0003	-0.0011	-0.1644	-5.13E-5	-4.60E-6	-4.65E-7
	CC15	0.0003	-0.0011	-0.1644	-5.13E-5	-4.60E-6	-4.65E-7
	CC16	0.0003	-0.0011	-0.1644	-5.13E-5	-4.60E-6	-4.65E-7
81	CC1	-0.0002	-0.0013	-0.1667	-5.17E-5	1.61E-5	-1.04E-6
	CC2	-0.0002	-0.0013	-0.1667	-5.17E-5	1.61E-5	-1.04E-6
	CC3	-0.0002	-0.0013	-0.1667	-5.17E-5	1.61E-5	-1.04E-6
	CC4	-0.0002	-0.0013	-0.1667	-5.17E-5	1.61E-5	-1.04E-6
	CC5	-0.0002	-0.0013	-0.1667	-5.17E-5	1.61E-5	-1.04E-6
	CC6	-0.0002	-0.0013	-0.1667	-5.17E-5	1.61E-5	-1.04E-6
	CC7	-0.0002	-0.0013	-0.1667	-5.17E-5	1.61E-5	-1.04E-6
	CC8	-0.0002	-0.0013	-0.1667	-5.17E-5	1.61E-5	-1.04E-6
	CC9	-0.0002	-0.0013	-0.1667	-5.17E-5	1.61E-5	-1.04E-6
	CC10	-0.0002	-0.0013	-0.1667	-5.17E-5	1.61E-5	-1.04E-6
	CC11	-0.0002	-0.0013	-0.1667	-5.17E-5	1.61E-5	-1.04E-6
	CC12	-0.0002	-0.0013	-0.1667	-5.17E-5	1.61E-5	-1.04E-6
	CC13	-0.0002	-0.0013	-0.1667	-5.17E-5	1.61E-5	-1.04E-6
	CC14	-0.0002	-0.0013	-0.1667	-5.17E-5	1.61E-5	-1.04E-6
	CC15	-0.0002	-0.0013	-0.1667	-5.17E-5	1.61E-5	-1.04E-6
	CC16	-0.0002	-0.0013	-0.1667	-5.17E-5	1.61E-5	-1.04E-6
82	CC1	0.0002	0.0026	-0.1642	4.50E-5	-1.62E-5	-1.27E-6
	CC2	0.0002	0.0026	-0.1642	4.50E-5	-1.62E-5	-1.27E-6
	CC3	0.0002	0.0026	-0.1642	4.50E-5	-1.62E-5	-1.27E-6
	CC4	0.0002	0.0026	-0.1642	4.50E-5	-1.62E-5	-1.27E-6
	CC5	0.0002	0.0026	-0.1642	4.50E-5	-1.62E-5	-1.27E-6
	CC6	0.0002	0.0026	-0.1642	4.50E-5	-1.62E-5	-1.27E-6
	CC7	0.0002	0.0026	-0.1642	4.50E-5	-1.62E-5	-1.27E-6
	CC8	0.0002	0.0026	-0.1642	4.50E-5	-1.62E-5	-1.27E-6
	CC9	0.0002	0.0026	-0.1642	4.50E-5	-1.62E-5	-1.27E-6
	CC10	0.0002	0.0026	-0.1642	4.50E-5	-1.62E-5	-1.27E-6
	CC11	0.0002	0.0026	-0.1642	4.50E-5	-1.62E-5	-1.27E-6
	CC12	0.0002	0.0026	-0.1642	4.50E-5	-1.62E-5	-1.27E-6
	CC13	0.0002	0.0026	-0.1642	4.50E-5	-1.62E-5	-1.27E-6
	CC14	0.0002	0.0026	-0.1642	4.50E-5	-1.62E-5	-1.27E-6
	CC15	0.0002	0.0026	-0.1642	4.50E-5	-1.62E-5	-1.27E-6
	CC16	0.0002	0.0026	-0.1642	4.50E-5	-1.62E-5	-1.27E-6
83	CC1	-0.0003	0.0024	-0.1619	4.48E-5	-4.78E-6	-4.58E-7
	CC2	-0.0003	0.0024	-0.1619	4.48E-5	-4.78E-6	-4.58E-7

	CC3	-0.0003	0.0024	-0.1619	4.48E-5	4.78E-6	-4.58E-7
	CC4	-0.0003	0.0024	-0.1619	4.48E-5	4.78E-6	-4.58E-7
	CC5	-0.0003	0.0024	-0.1619	4.48E-5	4.78E-6	-4.58E-7
	CC6	-0.0003	0.0024	-0.1619	4.48E-5	4.78E-6	-4.58E-7
	CC7	-0.0003	0.0024	-0.1619	4.48E-5	4.78E-6	-4.58E-7
	CC8	-0.0003	0.0024	-0.1619	4.48E-5	4.78E-6	-4.58E-7
	CC9	-0.0003	0.0024	-0.1619	4.48E-5	4.78E-6	-4.58E-7
	CC10	-0.0003	0.0024	-0.1619	4.48E-5	4.78E-6	-4.58E-7
	CC11	-0.0003	0.0024	-0.1619	4.48E-5	4.78E-6	-4.58E-7
	CC12	-0.0003	0.0024	-0.1619	4.48E-5	4.78E-6	-4.58E-7
	CC13	-0.0003	0.0024	-0.1619	4.48E-5	4.78E-6	-4.58E-7
	CC14	-0.0003	0.0024	-0.1619	4.48E-5	4.78E-6	-4.58E-7
	CC15	-0.0003	0.0024	-0.1619	4.48E-5	4.78E-6	-4.58E-7
	CC16	-0.0003	0.0024	-0.1619	4.48E-5	4.78E-6	-4.58E-7
84	CC1	-0.0013	0.0027	-0.1596	4.57E-5	5.54E-5	5.22E-6
	CC2	-0.0013	0.0027	-0.1596	4.57E-5	5.54E-5	5.22E-6
	CC3	-0.0013	0.0027	-0.1596	4.57E-5	5.54E-5	5.22E-6
	CC4	-0.0013	0.0027	-0.1596	4.57E-5	5.54E-5	5.22E-6
	CC5	-0.0013	0.0027	-0.1596	4.57E-5	5.54E-5	5.22E-6
	CC6	-0.0013	0.0027	-0.1596	4.57E-5	5.54E-5	5.22E-6
	CC7	-0.0013	0.0027	-0.1596	4.57E-5	5.54E-5	5.22E-6
	CC8	-0.0013	0.0027	-0.1596	4.57E-5	5.54E-5	5.22E-6
	CC9	-0.0013	0.0027	-0.1596	4.57E-5	5.54E-5	5.22E-6
	CC10	-0.0013	0.0027	-0.1596	4.57E-5	5.54E-5	5.22E-6
	CC11	-0.0013	0.0027	-0.1596	4.57E-5	5.54E-5	5.22E-6
	CC12	-0.0013	0.0027	-0.1596	4.57E-5	5.54E-5	5.22E-6
	CC13	-0.0013	0.0027	-0.1596	4.57E-5	5.54E-5	5.22E-6
	CC14	-0.0013	0.0027	-0.1596	4.57E-5	5.54E-5	5.22E-6
	CC15	-0.0013	0.0027	-0.1596	4.57E-5	5.54E-5	5.22E-6
	CC16	-0.0013	0.0027	-0.1596	4.57E-5	5.54E-5	5.22E-6
85	CC1	-0.0001	0.0010	-0.1599	4.40E-6	-2.07E-5	-1.73E-7
	CC2	-0.0001	0.0010	-0.1599	4.40E-6	-2.07E-5	-1.73E-7
	CC3	-0.0001	0.0010	-0.1599	4.40E-6	-2.07E-5	-1.73E-7
	CC4	-0.0001	0.0010	-0.1599	4.40E-6	-2.07E-5	-1.73E-7
	CC5	-0.0001	0.0010	-0.1599	4.40E-6	-2.07E-5	-1.73E-7
	CC6	-0.0001	0.0010	-0.1599	4.40E-6	-2.07E-5	-1.73E-7
	CC7	-0.0001	0.0010	-0.1599	4.40E-6	-2.07E-5	-1.73E-7
	CC8	-0.0001	0.0010	-0.1599	4.40E-6	-2.07E-5	-1.73E-7
	CC9	-0.0001	0.0010	-0.1599	4.40E-6	-2.07E-5	-1.73E-7
	CC10	-0.0001	0.0010	-0.1599	4.40E-6	-2.07E-5	-1.73E-7
	CC11	-0.0001	0.0010	-0.1599	4.40E-6	-2.07E-5	-1.73E-7
	CC12	-0.0001	0.0010	-0.1599	4.40E-6	-2.07E-5	-1.73E-7
	CC13	-0.0001	0.0010	-0.1599	4.40E-6	-2.07E-5	-1.73E-7
	CC14	-0.0001	0.0010	-0.1599	4.40E-6	-2.07E-5	-1.73E-7
	CC15	-0.0001	0.0010	-0.1599	4.40E-6	-2.07E-5	-1.73E-7
	CC16	-0.0001	0.0010	-0.1599	4.40E-6	-2.07E-5	-1.73E-7
86	CC1	-0.0006	0.0010	-0.1593	4.48E-6	3.47E-6	-1.45E-8
	CC2	-0.0006	0.0010	-0.1593	4.48E-6	3.47E-6	-1.45E-8
	CC3	-0.0006	0.0010	-0.1593	4.48E-6	3.47E-6	-1.45E-8
	CC4	-0.0006	0.0010	-0.1593	4.48E-6	3.47E-6	-1.45E-8
	CC5	-0.0006	0.0010	-0.1593	4.48E-6	3.47E-6	-1.45E-8
	CC6	-0.0006	0.0010	-0.1593	4.48E-6	3.47E-6	-1.45E-8
	CC7	-0.0006	0.0010	-0.1593	4.48E-6	3.47E-6	-1.45E-8
	CC8	-0.0006	0.0010	-0.1593	4.48E-6	3.47E-6	-1.45E-8
	CC9	-0.0006	0.0010	-0.1593	4.48E-6	3.47E-6	-1.45E-8
	CC10	-0.0006	0.0010	-0.1593	4.48E-6	3.47E-6	-1.45E-8
	CC11	-0.0006	0.0010	-0.1593	4.48E-6	3.47E-6	-1.45E-8
	CC12	-0.0006	0.0010	-0.1593	4.48E-6	3.47E-6	-1.45E-8
	CC13	-0.0006	0.0010	-0.1593	4.48E-6	3.47E-6	-1.45E-8
	CC14	-0.0006	0.0010	-0.1593	4.48E-6	3.47E-6	-1.45E-8
	CC15	-0.0006	0.0010	-0.1593	4.48E-6	3.47E-6	-1.45E-8
	CC16	-0.0006	0.0010	-0.1593	4.48E-6	3.47E-6	-1.45E-8
87	CC1	-0.0011	0.0010	-0.1546	4.48E-6	5.19E-5	5.11E-7
	CC2	-0.0011	0.0010	-0.1546	4.48E-6	5.19E-5	5.11E-7
	CC3	-0.0011	0.0010	-0.1546	4.48E-6	5.19E-5	5.11E-7
	CC4	-0.0011	0.0010	-0.1546	4.48E-6	5.19E-5	5.11E-7
	CC5	-0.0011	0.0010	-0.1546	4.48E-6	5.19E-5	5.11E-7
	CC6	-0.0011	0.0010	-0.1546	4.48E-6	5.19E-5	5.11E-7
	CC7	-0.0011	0.0010	-0.1546	4.48E-6	5.19E-5	5.11E-7
	CC8	-0.0011	0.0010	-0.1546	4.48E-6	5.19E-5	5.11E-7
	CC9	-0.0011	0.0010	-0.1546	4.48E-6	5.19E-5	5.11E-7
	CC10	-0.0011	0.0010	-0.1546	4.48E-6	5.19E-5	5.11E-7

	CC11	-0.0011	0.0010	-0.1546	4.48E-6	5.19E-5	5.11E-7
	CC12	-0.0011	0.0010	-0.1546	4.48E-6	5.19E-5	5.11E-7
	CC13	-0.0011	0.0010	-0.1546	4.48E-6	5.19E-5	5.11E-7
	CC14	-0.0011	0.0010	-0.1546	4.48E-6	5.19E-5	5.11E-7
	CC15	-0.0011	0.0010	-0.1546	4.48E-6	5.19E-5	5.11E-7
	CC16	-0.0011	0.0010	-0.1546	4.48E-6	5.19E-5	5.11E-7
88	CC1	0.0002	-0.0013	-0.1667	-5.17E-5	-1.61E-5	1.04E-6
	CC2	0.0002	-0.0013	-0.1667	-5.17E-5	-1.61E-5	1.04E-6
	CC3	0.0002	-0.0013	-0.1667	-5.17E-5	-1.61E-5	1.04E-6
	CC4	0.0002	-0.0013	-0.1667	-5.17E-5	-1.61E-5	1.04E-6
	CC5	0.0002	-0.0013	-0.1667	-5.17E-5	-1.61E-5	1.04E-6
	CC6	0.0002	-0.0013	-0.1667	-5.17E-5	-1.61E-5	1.04E-6
	CC7	0.0002	-0.0013	-0.1667	-5.17E-5	-1.61E-5	1.04E-6
	CC8	0.0002	-0.0013	-0.1667	-5.17E-5	-1.61E-5	1.04E-6
	CC9	0.0002	-0.0013	-0.1667	-5.17E-5	-1.61E-5	1.04E-6
	CC10	0.0002	-0.0013	-0.1667	-5.17E-5	-1.61E-5	1.04E-6
	CC11	0.0002	-0.0013	-0.1667	-5.17E-5	-1.61E-5	1.04E-6
	CC12	0.0002	-0.0013	-0.1667	-5.17E-5	-1.61E-5	1.04E-6
	CC13	0.0002	-0.0013	-0.1667	-5.17E-5	-1.61E-5	1.04E-6
	CC14	0.0002	-0.0013	-0.1667	-5.17E-5	-1.61E-5	1.04E-6
	CC15	0.0002	-0.0013	-0.1667	-5.17E-5	-1.61E-5	1.04E-6
	CC16	0.0002	-0.0013	-0.1667	-5.17E-5	-1.61E-5	1.04E-6
89	CC1	-0.0003	-0.0011	-0.1644	-5.13E-5	4.60E-6	4.65E-7
	CC2	-0.0003	-0.0011	-0.1644	-5.13E-5	4.60E-6	4.65E-7
	CC3	-0.0003	-0.0011	-0.1644	-5.13E-5	4.60E-6	4.65E-7
	CC4	-0.0003	-0.0011	-0.1644	-5.13E-5	4.60E-6	4.65E-7
	CC5	-0.0003	-0.0011	-0.1644	-5.13E-5	4.60E-6	4.65E-7
	CC6	-0.0003	-0.0011	-0.1644	-5.13E-5	4.60E-6	4.65E-7
	CC7	-0.0003	-0.0011	-0.1644	-5.13E-5	4.60E-6	4.65E-7
	CC8	-0.0003	-0.0011	-0.1644	-5.13E-5	4.60E-6	4.65E-7
	CC9	-0.0003	-0.0011	-0.1644	-5.13E-5	4.60E-6	4.65E-7
	CC10	-0.0003	-0.0011	-0.1644	-5.13E-5	4.60E-6	4.65E-7
	CC11	-0.0003	-0.0011	-0.1644	-5.13E-5	4.60E-6	4.65E-7
	CC12	-0.0003	-0.0011	-0.1644	-5.13E-5	4.60E-6	4.65E-7
	CC13	-0.0003	-0.0011	-0.1644	-5.13E-5	4.60E-6	4.65E-7
	CC14	-0.0003	-0.0011	-0.1644	-5.13E-5	4.60E-6	4.65E-7
	CC15	-0.0003	-0.0011	-0.1644	-5.13E-5	4.60E-6	4.65E-7
	CC16	-0.0003	-0.0011	-0.1644	-5.13E-5	4.60E-6	4.65E-7
90	CC1	-0.0013	-0.0014	-0.1623	-5.23E-5	5.50E-5	-4.67E-6
	CC2	-0.0013	-0.0014	-0.1623	-5.23E-5	5.50E-5	-4.67E-6
	CC3	-0.0013	-0.0014	-0.1623	-5.23E-5	5.50E-5	-4.67E-6
	CC4	-0.0013	-0.0014	-0.1623	-5.23E-5	5.50E-5	-4.67E-6
	CC5	-0.0013	-0.0014	-0.1623	-5.23E-5	5.50E-5	-4.67E-6
	CC6	-0.0013	-0.0014	-0.1623	-5.23E-5	5.50E-5	-4.67E-6
	CC7	-0.0013	-0.0014	-0.1623	-5.23E-5	5.50E-5	-4.67E-6
	CC8	-0.0013	-0.0014	-0.1623	-5.23E-5	5.50E-5	-4.67E-6
	CC9	-0.0013	-0.0014	-0.1623	-5.23E-5	5.50E-5	-4.67E-6
	CC10	-0.0013	-0.0014	-0.1623	-5.23E-5	5.50E-5	-4.67E-6
	CC11	-0.0013	-0.0014	-0.1623	-5.23E-5	5.50E-5	-4.67E-6
	CC12	-0.0013	-0.0014	-0.1623	-5.23E-5	5.50E-5	-4.67E-6
	CC13	-0.0013	-0.0014	-0.1623	-5.23E-5	5.50E-5	-4.67E-6
	CC14	-0.0013	-0.0014	-0.1623	-5.23E-5	5.50E-5	-4.67E-6
	CC15	-0.0013	-0.0014	-0.1623	-5.23E-5	5.50E-5	-4.67E-6
	CC16	-0.0013	-0.0014	-0.1623	-5.23E-5	5.50E-5	-4.67E-6

4.1.2 Sforzo Normale.

I prospetti seguenti riportano i valori dello Sforzo Normale per tutte le aste che definiscono la struttura e per tutte le combinazioni di carico utilizzate. Tali valori sono stati ricavati in funzione della classificazione fragile-duttile dell'elemento considerato e dunque del relativo fattore di comportamento.

La terminologia utilizzata è la seguente :

Asta	: numerazione interna al calcolo dell'asta.
Imp.	: livello di appartenenza dell'asta.
Fili	: Fili Fissi delimitanti l'asta.
L	: Lunghezza dell'asta nel modello di calcolo.
Comb	: Combinazione di Carico.
Ni	: Valore dello Sforzo normale nella i-esima sezione.
X	: distanza dal nodo iniziale della sezione i-esima misurata lungo l'asse dell'asta.

Tabella 2.I

Sforzo Normale (N) [daN]													
Asta	Imp.	Fili	L [cm]	Comb.	N ₁	N ₂	N ₃	N ₄	N ₅	N ₆	N ₇	N ₈	N ₉
1	Fondazione	1, 2	485		(X=0)	(X=61)	(X=121)	(X=182)	(X=243)	(X=303)	(X=364)	(X=424)	(X=L)
				C.C.1	-83	-83	-83	-84	-84	-84	-85	-85	-86
				C.C.2	-83	-83	-83	-84	-84	-84	-85	-85	-86
				C.C.3	-83	-83	-83	-84	-84	-84	-85	-85	-86
				C.C.4	-83	-83	-83	-84	-84	-84	-85	-85	-86
				C.C.5	-83	-83	-83	-84	-84	-84	-85	-85	-86
				C.C.6	-83	-83	-83	-84	-84	-84	-85	-85	-86
				C.C.7	-83	-83	-83	-84	-84	-84	-85	-85	-86
				C.C.8	-83	-83	-83	-84	-84	-84	-85	-85	-86
				C.C.9	-83	-83	-83	-84	-84	-84	-85	-85	-86
				C.C.10	-83	-83	-83	-84	-84	-84	-85	-85	-86
				C.C.11	-83	-83	-83	-84	-84	-84	-85	-85	-86
				C.C.12	-83	-83	-83	-84	-84	-84	-85	-85	-86
				C.C.13	-83	-83	-83	-84	-84	-84	-85	-85	-86
				C.C.14	-83	-83	-83	-84	-84	-84	-85	-85	-86
				C.C.15	-83	-83	-83	-84	-84	-84	-85	-85	-86
				C.C.16	-83	-83	-83	-84	-84	-84	-85	-85	-86
2	Fondazione	1, 4	515		(X=0)	(X=64)	(X=129)	(X=193)	(X=258)	(X=322)	(X=386)	(X=451)	(X=L)
				C.C.1	-1215	-1209	-1203	-1199	-1195	-1192	-1190	-1189	-1189
				C.C.2	-1215	-1209	-1203	-1199	-1195	-1192	-1190	-1189	-1189
				C.C.3	-1215	-1209	-1203	-1199	-1195	-1192	-1190	-1189	-1189
				C.C.4	-1215	-1209	-1203	-1199	-1195	-1192	-1190	-1189	-1189
				C.C.5	-1215	-1209	-1203	-1199	-1195	-1192	-1190	-1189	-1189
				C.C.6	-1215	-1209	-1203	-1199	-1195	-1192	-1190	-1189	-1189
				C.C.7	-1215	-1209	-1203	-1199	-1195	-1192	-1190	-1189	-1189
				C.C.8	-1215	-1209	-1203	-1199	-1195	-1192	-1190	-1189	-1189
				C.C.9	-1215	-1209	-1203	-1199	-1195	-1192	-1190	-1189	-1189
				C.C.10	-1215	-1209	-1203	-1199	-1195	-1192	-1190	-1189	-1189
				C.C.11	-1215	-1209	-1203	-1199	-1195	-1192	-1190	-1189	-1189
				C.C.12	-1215	-1209	-1203	-1199	-1195	-1192	-1190	-1189	-1189
				C.C.13	-1215	-1209	-1203	-1199	-1195	-1192	-1190	-1189	-1189
				C.C.14	-1215	-1209	-1203	-1199	-1195	-1192	-1190	-1189	-1189
				C.C.15	-1215	-1209	-1203	-1199	-1195	-1192	-1190	-1189	-1189
				C.C.16	-1215	-1209	-1203	-1199	-1195	-1192	-1190	-1189	-1189
3	Fondazione	2, 3	500		(X=0)	(X=63)	(X=125)	(X=188)	(X=250)	(X=313)	(X=375)	(X=438)	(X=L)
				C.C.1	109	109	108	108	108	107	107	107	107
				C.C.2	109	109	108	108	108	107	107	107	107
				C.C.3	109	109	108	108	108	107	107	107	107
				C.C.4	109	109	108	108	108	107	107	107	107
				C.C.5	109	109	108	108	108	107	107	107	107
				C.C.6	109	109	108	108	108	107	107	107	107
				C.C.7	109	109	108	108	108	107	107	107	107
				C.C.8	109	109	108	108	108	107	107	107	107
				C.C.9	109	109	108	108	108	107	107	107	107
				C.C.10	109	109	108	108	108	107	107	107	107
				C.C.11	109	109	108	108	108	107	107	107	107
				C.C.12	109	109	108	108	108	107	107	107	107
				C.C.13	109	109	108	108	108	107	107	107	107
				C.C.14	109	109	108	108	108	107	107	107	107
				C.C.15	109	109	108	108	108	107	107	107	107
				C.C.16	109	109	108	108	108	107	107	107	107
4	Fondazione	2, 5	515		(X=0)	(X=64)	(X=129)	(X=193)	(X=258)	(X=322)	(X=386)	(X=451)	(X=L)
				C.C.1	-1480	-1472	-1465	-1459	-1454	-1450	-1448	-1446	-1446
				C.C.2	-1480	-1472	-1465	-1459	-1454	-1450	-1448	-1446	-1446
				C.C.3	-1480	-1472	-1465	-1459	-1454	-1450	-1448	-1446	-1446
				C.C.4	-1480	-1472	-1465	-1459	-1454	-1450	-1448	-1446	-1446
				C.C.5	-1480	-1472	-1465	-1459	-1454	-1450	-1448	-1446	-1446
				C.C.6	-1480	-1472	-1465	-1459	-1454	-1450	-1448	-1446	-1446
				C.C.7	-1480	-1472	-1465	-1459	-1454	-1450	-1448	-1446	-1446
				C.C.8	-1480	-1472	-1465	-1459	-1454	-1450	-1448	-1446	-1446
				C.C.9	-1480	-1472	-1465	-1459	-1454	-1450	-1448	-1446	-1446
				C.C.10	-1480	-1472	-1465	-1459	-1454	-1450	-1448	-1446	-1446
				C.C.11	-1480	-1472	-1465	-1459	-1454	-1450	-1448	-1446	-1446
				C.C.12	-1480	-1472	-1465	-1459	-1454	-1450	-1448	-1446	-1446
				C.C.13	-1480	-1472	-1465	-1459	-1454	-1450	-1448	-1446	-1446
				C.C.14	-1480	-1472	-1465	-1459	-1454	-1450	-1448	-1446	-1446
				C.C.15	-1480	-1472	-1465	-1459	-1454	-1450	-1448	-1446	-1446

				C.C.16	-1480	-1472	-1465	-1459	-1454	-1450	-1448	-1446	-1446
5	Fondazione	3, 6	515		(X=0)	(X=64)	(X=129)	(X=193)	(X=258)	(X=322)	(X=386)	(X=451)	(X=L)
				C.C.1	-1419	-1411	-1405	-1399	-1394	-1391	-1388	-1387	-1387
				C.C.2	-1419	-1411	-1405	-1399	-1394	-1391	-1388	-1387	-1387
				C.C.3	-1419	-1411	-1405	-1399	-1394	-1391	-1388	-1387	-1387
				C.C.4	-1419	-1411	-1405	-1399	-1394	-1391	-1388	-1387	-1387
				C.C.5	-1419	-1411	-1405	-1399	-1394	-1391	-1388	-1387	-1387
				C.C.6	-1419	-1411	-1405	-1399	-1394	-1391	-1388	-1387	-1387
				C.C.7	-1419	-1411	-1405	-1399	-1394	-1391	-1388	-1387	-1387
				C.C.8	-1419	-1411	-1405	-1399	-1394	-1391	-1388	-1387	-1387
				C.C.9	-1419	-1411	-1405	-1399	-1394	-1391	-1388	-1387	-1387
				C.C.10	-1419	-1411	-1405	-1399	-1394	-1391	-1388	-1387	-1387
				C.C.11	-1419	-1411	-1405	-1399	-1394	-1391	-1388	-1387	-1387
				C.C.12	-1419	-1411	-1405	-1399	-1394	-1391	-1388	-1387	-1387
				C.C.13	-1419	-1411	-1405	-1399	-1394	-1391	-1388	-1387	-1387
				C.C.14	-1419	-1411	-1405	-1399	-1394	-1391	-1388	-1387	-1387
				C.C.15	-1419	-1411	-1405	-1399	-1394	-1391	-1388	-1387	-1387
				C.C.16	-1419	-1411	-1405	-1399	-1394	-1391	-1388	-1387	-1387
6	Fondazione	3, 10	260		(X=0)	(X=33)	(X=65)	(X=98)	(X=130)	(X=163)	(X=195)	(X=228)	(X=L)
				C.C.1	5	5	5	5	5	5	5	5	5
				C.C.2	5	5	5	5	5	5	5	5	5
				C.C.3	5	5	5	5	5	5	5	5	5
				C.C.4	5	5	5	5	5	5	5	5	5
				C.C.5	5	5	5	5	5	5	5	5	5
				C.C.6	5	5	5	5	5	5	5	5	5
				C.C.7	5	5	5	5	5	5	5	5	5
				C.C.8	5	5	5	5	5	5	5	5	5
				C.C.9	5	5	5	5	5	5	5	5	5
				C.C.10	5	5	5	5	5	5	5	5	5
				C.C.11	5	5	5	5	5	5	5	5	5
				C.C.12	5	5	5	5	5	5	5	5	5
				C.C.13	5	5	5	5	5	5	5	5	5
				C.C.14	5	5	5	5	5	5	5	5	5
				C.C.15	5	5	5	5	5	5	5	5	5
				C.C.16	5	5	5	5	5	5	5	5	5
7	Fondazione	4, 5	485		(X=0)	(X=61)	(X=121)	(X=182)	(X=243)	(X=303)	(X=364)	(X=424)	(X=L)
				C.C.1	242	239	237	234	232	230	228	226	225
				C.C.2	242	239	237	234	232	230	228	226	225
				C.C.3	242	239	237	234	232	230	228	226	225
				C.C.4	242	239	237	234	232	230	228	226	225
				C.C.5	242	239	237	234	232	230	228	226	225
				C.C.6	242	239	237	234	232	230	228	226	225
				C.C.7	242	239	237	234	232	230	228	226	225
				C.C.8	242	239	237	234	232	230	228	226	225
				C.C.9	242	239	237	234	232	230	228	226	225
				C.C.10	242	239	237	234	232	230	228	226	225
				C.C.11	242	239	237	234	232	230	228	226	225
				C.C.12	242	239	237	234	232	230	228	226	225
				C.C.13	242	239	237	234	232	230	228	226	225
				C.C.14	242	239	237	234	232	230	228	226	225
				C.C.15	242	239	237	234	232	230	228	226	225
				C.C.16	242	239	237	234	232	230	228	226	225
8	Fondazione	4, 7	545		(X=0)	(X=68)	(X=136)	(X=204)	(X=273)	(X=341)	(X=409)	(X=477)	(X=L)
				C.C.1	-1283	-1284	-1286	-1289	-1293	-1299	-1305	-1313	-1321
				C.C.2	-1283	-1284	-1286	-1289	-1293	-1299	-1305	-1313	-1321
				C.C.3	-1283	-1284	-1286	-1289	-1293	-1299	-1305	-1313	-1321
				C.C.4	-1283	-1284	-1286	-1289	-1293	-1299	-1305	-1313	-1321
				C.C.5	-1283	-1284	-1286	-1289	-1293	-1299	-1305	-1313	-1321
				C.C.6	-1283	-1284	-1286	-1289	-1293	-1299	-1305	-1313	-1321
				C.C.7	-1283	-1284	-1286	-1289	-1293	-1299	-1305	-1313	-1321
				C.C.8	-1283	-1284	-1286	-1289	-1293	-1299	-1305	-1313	-1321
				C.C.9	-1283	-1284	-1286	-1289	-1293	-1299	-1305	-1313	-1321
				C.C.10	-1283	-1284	-1286	-1289	-1293	-1299	-1305	-1313	-1321
				C.C.11	-1283	-1284	-1286	-1289	-1293	-1299	-1305	-1313	-1321
				C.C.12	-1283	-1284	-1286	-1289	-1293	-1299	-1305	-1313	-1321
				C.C.13	-1283	-1284	-1286	-1289	-1293	-1299	-1305	-1313	-1321
				C.C.14	-1283	-1284	-1286	-1289	-1293	-1299	-1305	-1313	-1321
				C.C.15	-1283	-1284	-1286	-1289	-1293	-1299	-1305	-1313	-1321
				C.C.16	-1283	-1284	-1286	-1289	-1293	-1299	-1305	-1313	-1321
9	Fondazione	5, 6	500		(X=0)	(X=63)	(X=125)	(X=188)	(X=250)	(X=313)	(X=375)	(X=438)	(X=L)
				C.C.1	255	253	252	251	250	249	248	248	248
				C.C.2	255	253	252	251	250	249	248	248	248

				C.C.3	255	253	252	251	250	249	248	248	248
				C.C.4	255	253	252	251	250	249	248	248	248
				C.C.5	255	253	252	251	250	249	248	248	248
				C.C.6	255	253	252	251	250	249	248	248	248
				C.C.7	255	253	252	251	250	249	248	248	248
				C.C.8	255	253	252	251	250	249	248	248	248
				C.C.9	255	253	252	251	250	249	248	248	248
				C.C.10	255	253	252	251	250	249	248	248	248
				C.C.11	255	253	252	251	250	249	248	248	248
				C.C.12	255	253	252	251	250	249	248	248	248
				C.C.13	255	253	252	251	250	249	248	248	248
				C.C.14	255	253	252	251	250	249	248	248	248
				C.C.15	255	253	252	251	250	249	248	248	248
				C.C.16	255	253	252	251	250	249	248	248	248
10	Fondazione	5, 8	545		(X=0)	(X=68)	(X=136)	(X=204)	(X=273)	(X=341)	(X=409)	(X=477)	(X=L)
				C.C.1	-1551	-1551	-1553	-1557	-1561	-1567	-1575	-1583	-1593
				C.C.2	-1551	-1551	-1553	-1557	-1561	-1567	-1575	-1583	-1593
				C.C.3	-1551	-1551	-1553	-1557	-1561	-1567	-1575	-1583	-1593
				C.C.4	-1551	-1551	-1553	-1557	-1561	-1567	-1575	-1583	-1593
				C.C.5	-1551	-1551	-1553	-1557	-1561	-1567	-1575	-1583	-1593
				C.C.6	-1551	-1551	-1553	-1557	-1561	-1567	-1575	-1583	-1593
				C.C.7	-1551	-1551	-1553	-1557	-1561	-1567	-1575	-1583	-1593
				C.C.8	-1551	-1551	-1553	-1557	-1561	-1567	-1575	-1583	-1593
				C.C.9	-1551	-1551	-1553	-1557	-1561	-1567	-1575	-1583	-1593
				C.C.10	-1551	-1551	-1553	-1557	-1561	-1567	-1575	-1583	-1593
				C.C.11	-1551	-1551	-1553	-1557	-1561	-1567	-1575	-1583	-1593
				C.C.12	-1551	-1551	-1553	-1557	-1561	-1567	-1575	-1583	-1593
				C.C.13	-1551	-1551	-1553	-1557	-1561	-1567	-1575	-1583	-1593
				C.C.14	-1551	-1551	-1553	-1557	-1561	-1567	-1575	-1583	-1593
				C.C.15	-1551	-1551	-1553	-1557	-1561	-1567	-1575	-1583	-1593
				C.C.16	-1551	-1551	-1553	-1557	-1561	-1567	-1575	-1583	-1593
11	Fondazione	6, 9	545		(X=0)	(X=68)	(X=136)	(X=204)	(X=273)	(X=341)	(X=409)	(X=477)	(X=L)
				C.C.1	-1477	-1478	-1480	-1483	-1487	-1493	-1500	-1508	-1518
				C.C.2	-1477	-1478	-1480	-1483	-1487	-1493	-1500	-1508	-1518
				C.C.3	-1477	-1478	-1480	-1483	-1487	-1493	-1500	-1508	-1518
				C.C.4	-1477	-1478	-1480	-1483	-1487	-1493	-1500	-1508	-1518
				C.C.5	-1477	-1478	-1480	-1483	-1487	-1493	-1500	-1508	-1518
				C.C.6	-1477	-1478	-1480	-1483	-1487	-1493	-1500	-1508	-1518
				C.C.7	-1477	-1478	-1480	-1483	-1487	-1493	-1500	-1508	-1518
				C.C.8	-1477	-1478	-1480	-1483	-1487	-1493	-1500	-1508	-1518
				C.C.9	-1477	-1478	-1480	-1483	-1487	-1493	-1500	-1508	-1518
				C.C.10	-1477	-1478	-1480	-1483	-1487	-1493	-1500	-1508	-1518
				C.C.11	-1477	-1478	-1480	-1483	-1487	-1493	-1500	-1508	-1518
				C.C.12	-1477	-1478	-1480	-1483	-1487	-1493	-1500	-1508	-1518
				C.C.13	-1477	-1478	-1480	-1483	-1487	-1493	-1500	-1508	-1518
				C.C.14	-1477	-1478	-1480	-1483	-1487	-1493	-1500	-1508	-1518
				C.C.15	-1477	-1478	-1480	-1483	-1487	-1493	-1500	-1508	-1518
				C.C.16	-1477	-1478	-1480	-1483	-1487	-1493	-1500	-1508	-1518
12	Fondazione	6, 13	260		(X=0)	(X=33)	(X=65)	(X=98)	(X=130)	(X=163)	(X=195)	(X=228)	(X=L)
				C.C.1	123	123	123	123	123	123	123	123	123
				C.C.2	123	123	123	123	123	123	123	123	123
				C.C.3	123	123	123	123	123	123	123	123	123
				C.C.4	123	123	123	123	123	123	123	123	123
				C.C.5	123	123	123	123	123	123	123	123	123
				C.C.6	123	123	123	123	123	123	123	123	123
				C.C.7	123	123	123	123	123	123	123	123	123
				C.C.8	123	123	123	123	123	123	123	123	123
				C.C.9	123	123	123	123	123	123	123	123	123
				C.C.10	123	123	123	123	123	123	123	123	123
				C.C.11	123	123	123	123	123	123	123	123	123
				C.C.12	123	123	123	123	123	123	123	123	123
				C.C.13	123	123	123	123	123	123	123	123	123
				C.C.14	123	123	123	123	123	123	123	123	123
				C.C.15	123	123	123	123	123	123	123	123	123
				C.C.16	123	123	123	123	123	123	123	123	123
13	Fondazione	7, 8	485		(X=0)	(X=61)	(X=121)	(X=182)	(X=243)	(X=303)	(X=364)	(X=424)	(X=L)
				C.C.1	-76	-77	-77	-77	-78	-78	-79	-79	-80
				C.C.2	-76	-77	-77	-77	-78	-78	-79	-79	-80
				C.C.3	-76	-77	-77	-77	-78	-78	-79	-79	-80
				C.C.4	-76	-77	-77	-77	-78	-78	-79	-79	-80
				C.C.5	-76	-77	-77	-77	-78	-78	-79	-79	-80
				C.C.6	-76	-77	-77	-77	-78	-78	-79	-79	-80

				C.C.7	-76	-77	-77	-77	-78	-78	-79	-79	-80
				C.C.8	-76	-77	-77	-77	-78	-78	-79	-79	-80
				C.C.9	-76	-77	-77	-77	-78	-78	-79	-79	-80
				C.C.10	-76	-77	-77	-77	-78	-78	-79	-79	-80
				C.C.11	-76	-77	-77	-77	-78	-78	-79	-79	-80
				C.C.12	-76	-77	-77	-77	-78	-78	-79	-79	-80
				C.C.13	-76	-77	-77	-77	-78	-78	-79	-79	-80
				C.C.14	-76	-77	-77	-77	-78	-78	-79	-79	-80
				C.C.15	-76	-77	-77	-77	-78	-78	-79	-79	-80
				C.C.16	-76	-77	-77	-77	-78	-78	-79	-79	-80
14	Fondazione	8, 9	500		(X=0)	(X=63)	(X=125)	(X=188)	(X=250)	(X=313)	(X=375)	(X=438)	(X=L)
				C.C.1	113	113	112	112	111	111	111	111	111
				C.C.2	113	113	112	112	111	111	111	111	111
				C.C.3	113	113	112	112	111	111	111	111	111
				C.C.4	113	113	112	112	111	111	111	111	111
				C.C.5	113	113	112	112	111	111	111	111	111
				C.C.6	113	113	112	112	111	111	111	111	111
				C.C.7	113	113	112	112	111	111	111	111	111
				C.C.8	113	113	112	112	111	111	111	111	111
				C.C.9	113	113	112	112	111	111	111	111	111
				C.C.10	113	113	112	112	111	111	111	111	111
				C.C.11	113	113	112	112	111	111	111	111	111
				C.C.12	113	113	112	112	111	111	111	111	111
				C.C.13	113	113	112	112	111	111	111	111	111
				C.C.14	113	113	112	112	111	111	111	111	111
				C.C.15	113	113	112	112	111	111	111	111	111
				C.C.16	113	113	112	112	111	111	111	111	111
15	Fondazione	9, 16	260		(X=0)	(X=33)	(X=65)	(X=98)	(X=130)	(X=163)	(X=195)	(X=228)	(X=L)
				C.C.1	6	6	6	6	6	6	6	6	6
				C.C.2	6	6	6	6	6	6	6	6	6
				C.C.3	6	6	6	6	6	6	6	6	6
				C.C.4	6	6	6	6	6	6	6	6	6
				C.C.5	6	6	6	6	6	6	6	6	6
				C.C.6	6	6	6	6	6	6	6	6	6
				C.C.7	6	6	6	6	6	6	6	6	6
				C.C.8	6	6	6	6	6	6	6	6	6
				C.C.9	6	6	6	6	6	6	6	6	6
				C.C.10	6	6	6	6	6	6	6	6	6
				C.C.11	6	6	6	6	6	6	6	6	6
				C.C.12	6	6	6	6	6	6	6	6	6
				C.C.13	6	6	6	6	6	6	6	6	6
				C.C.14	6	6	6	6	6	6	6	6	6
				C.C.15	6	6	6	6	6	6	6	6	6
				C.C.16	6	6	6	6	6	6	6	6	6
16	Fondazione	10, 11	500		(X=0)	(X=63)	(X=125)	(X=188)	(X=250)	(X=313)	(X=375)	(X=438)	(X=L)
				C.C.1	107	107	107	107	108	108	108	109	109
				C.C.2	107	107	107	107	108	108	108	109	109
				C.C.3	107	107	107	107	108	108	108	109	109
				C.C.4	107	107	107	107	108	108	108	109	109
				C.C.5	107	107	107	107	108	108	108	109	109
				C.C.6	107	107	107	107	108	108	108	109	109
				C.C.7	107	107	107	107	108	108	108	109	109
				C.C.8	107	107	107	107	108	108	108	109	109
				C.C.9	107	107	107	107	108	108	108	109	109
				C.C.10	107	107	107	107	108	108	108	109	109
				C.C.11	107	107	107	107	108	108	108	109	109
				C.C.12	107	107	107	107	108	108	108	109	109
				C.C.13	107	107	107	107	108	108	108	109	109
				C.C.14	107	107	107	107	108	108	108	109	109
				C.C.15	107	107	107	107	108	108	108	109	109
				C.C.16	107	107	107	107	108	108	108	109	109
17	Fondazione	10, 13	515		(X=0)	(X=64)	(X=129)	(X=193)	(X=258)	(X=322)	(X=386)	(X=451)	(X=L)
				C.C.1	-1419	-1411	-1405	-1399	-1394	-1391	-1388	-1387	-1387
				C.C.2	-1419	-1411	-1405	-1399	-1394	-1391	-1388	-1387	-1387
				C.C.3	-1419	-1411	-1405	-1399	-1394	-1391	-1388	-1387	-1387
				C.C.4	-1419	-1411	-1405	-1399	-1394	-1391	-1388	-1387	-1387
				C.C.5	-1419	-1411	-1405	-1399	-1394	-1391	-1388	-1387	-1387
				C.C.6	-1419	-1411	-1405	-1399	-1394	-1391	-1388	-1387	-1387
				C.C.7	-1419	-1411	-1405	-1399	-1394	-1391	-1388	-1387	-1387
				C.C.8	-1419	-1411	-1405	-1399	-1394	-1391	-1388	-1387	-1387
				C.C.9	-1419	-1411	-1405	-1399	-1394	-1391	-1388	-1387	-1387
				C.C.10	-1419	-1411	-1405	-1399	-1394	-1391	-1388	-1387	-1387

				C.C.11	-1419	-1411	-1405	-1399	-1394	-1391	-1388	-1387	-1387
				C.C.12	-1419	-1411	-1405	-1399	-1394	-1391	-1388	-1387	-1387
				C.C.13	-1419	-1411	-1405	-1399	-1394	-1391	-1388	-1387	-1387
				C.C.14	-1419	-1411	-1405	-1399	-1394	-1391	-1388	-1387	-1387
				C.C.15	-1419	-1411	-1405	-1399	-1394	-1391	-1388	-1387	-1387
				C.C.16	-1419	-1411	-1405	-1399	-1394	-1391	-1388	-1387	-1387
18	Fondazione	11, 12	485		(X=0)	(X=61)	(X=121)	(X=182)	(X=243)	(X=303)	(X=364)	(X=424)	(X=L)
				C.C.1	-86	-85	-85	-84	-84	-84	-83	-83	-83
				C.C.2	-86	-85	-85	-84	-84	-84	-83	-83	-83
				C.C.3	-86	-85	-85	-84	-84	-84	-83	-83	-83
				C.C.4	-86	-85	-85	-84	-84	-84	-83	-83	-83
				C.C.5	-86	-85	-85	-84	-84	-84	-83	-83	-83
				C.C.6	-86	-85	-85	-84	-84	-84	-83	-83	-83
				C.C.7	-86	-85	-85	-84	-84	-84	-83	-83	-83
				C.C.8	-86	-85	-85	-84	-84	-84	-83	-83	-83
				C.C.9	-86	-85	-85	-84	-84	-84	-83	-83	-83
				C.C.10	-86	-85	-85	-84	-84	-84	-83	-83	-83
				C.C.11	-86	-85	-85	-84	-84	-84	-83	-83	-83
				C.C.12	-86	-85	-85	-84	-84	-84	-83	-83	-83
				C.C.13	-86	-85	-85	-84	-84	-84	-83	-83	-83
				C.C.14	-86	-85	-85	-84	-84	-84	-83	-83	-83
				C.C.15	-86	-85	-85	-84	-84	-84	-83	-83	-83
				C.C.16	-86	-85	-85	-84	-84	-84	-83	-83	-83
19	Fondazione	11, 14	515		(X=0)	(X=64)	(X=129)	(X=193)	(X=258)	(X=322)	(X=386)	(X=451)	(X=L)
				C.C.1	-1480	-1472	-1465	-1459	-1454	-1450	-1448	-1446	-1446
				C.C.2	-1480	-1472	-1465	-1459	-1454	-1450	-1448	-1446	-1446
				C.C.3	-1480	-1472	-1465	-1459	-1454	-1450	-1448	-1446	-1446
				C.C.4	-1480	-1472	-1465	-1459	-1454	-1450	-1448	-1446	-1446
				C.C.5	-1480	-1472	-1465	-1459	-1454	-1450	-1448	-1446	-1446
				C.C.6	-1480	-1472	-1465	-1459	-1454	-1450	-1448	-1446	-1446
				C.C.7	-1480	-1472	-1465	-1459	-1454	-1450	-1448	-1446	-1446
				C.C.8	-1480	-1472	-1465	-1459	-1454	-1450	-1448	-1446	-1446
				C.C.9	-1480	-1472	-1465	-1459	-1454	-1450	-1448	-1446	-1446
				C.C.10	-1480	-1472	-1465	-1459	-1454	-1450	-1448	-1446	-1446
				C.C.11	-1480	-1472	-1465	-1459	-1454	-1450	-1448	-1446	-1446
				C.C.12	-1480	-1472	-1465	-1459	-1454	-1450	-1448	-1446	-1446
				C.C.13	-1480	-1472	-1465	-1459	-1454	-1450	-1448	-1446	-1446
				C.C.14	-1480	-1472	-1465	-1459	-1454	-1450	-1448	-1446	-1446
				C.C.15	-1480	-1472	-1465	-1459	-1454	-1450	-1448	-1446	-1446
				C.C.16	-1480	-1472	-1465	-1459	-1454	-1450	-1448	-1446	-1446
20	Fondazione	12, 15	515		(X=0)	(X=64)	(X=129)	(X=193)	(X=258)	(X=322)	(X=386)	(X=451)	(X=L)
				C.C.1	-1215	-1209	-1203	-1199	-1195	-1192	-1190	-1189	-1189
				C.C.2	-1215	-1209	-1203	-1199	-1195	-1192	-1190	-1189	-1189
				C.C.3	-1215	-1209	-1203	-1199	-1195	-1192	-1190	-1189	-1189
				C.C.4	-1215	-1209	-1203	-1199	-1195	-1192	-1190	-1189	-1189
				C.C.5	-1215	-1209	-1203	-1199	-1195	-1192	-1190	-1189	-1189
				C.C.6	-1215	-1209	-1203	-1199	-1195	-1192	-1190	-1189	-1189
				C.C.7	-1215	-1209	-1203	-1199	-1195	-1192	-1190	-1189	-1189
				C.C.8	-1215	-1209	-1203	-1199	-1195	-1192	-1190	-1189	-1189
				C.C.9	-1215	-1209	-1203	-1199	-1195	-1192	-1190	-1189	-1189
				C.C.10	-1215	-1209	-1203	-1199	-1195	-1192	-1190	-1189	-1189
				C.C.11	-1215	-1209	-1203	-1199	-1195	-1192	-1190	-1189	-1189
				C.C.12	-1215	-1209	-1203	-1199	-1195	-1192	-1190	-1189	-1189
				C.C.13	-1215	-1209	-1203	-1199	-1195	-1192	-1190	-1189	-1189
				C.C.14	-1215	-1209	-1203	-1199	-1195	-1192	-1190	-1189	-1189
				C.C.15	-1215	-1209	-1203	-1199	-1195	-1192	-1190	-1189	-1189
				C.C.16	-1215	-1209	-1203	-1199	-1195	-1192	-1190	-1189	-1189
21	Fondazione	13, 14	500		(X=0)	(X=63)	(X=125)	(X=188)	(X=250)	(X=313)	(X=375)	(X=438)	(X=L)
				C.C.1	248	248	248	249	250	251	252	253	255
				C.C.2	248	248	248	249	250	251	252	253	255
				C.C.3	248	248	248	249	250	251	252	253	255
				C.C.4	248	248	248	249	250	251	252	253	255
				C.C.5	248	248	248	249	250	251	252	253	255
				C.C.6	248	248	248	249	250	251	252	253	255
				C.C.7	248	248	248	249	250	251	252	253	255
				C.C.8	248	248	248	249	250	251	252	253	255
				C.C.9	248	248	248	249	250	251	252	253	255
				C.C.10	248	248	248	249	250	251	252	253	255
				C.C.11	248	248	248	249	250	251	252	253	255
				C.C.12	248	248	248	249	250	251	252	253	255
				C.C.13	248	248	248	249	250	251	252	253	255
				C.C.14	248	248	248	249	250	251	252	253	255

				C.C.15	248	248	248	249	250	251	252	253	255
				C.C.16	248	248	248	249	250	251	252	253	255
22	Fondazione	13, 16	545		(X=0)	(X=68)	(X=136)	(X=204)	(X=273)	(X=341)	(X=409)	(X=477)	(X=L)
				C.C.1	-1477	-1478	-1480	-1483	-1487	-1493	-1500	-1508	-1518
				C.C.2	-1477	-1478	-1480	-1483	-1487	-1493	-1500	-1508	-1518
				C.C.3	-1477	-1478	-1480	-1483	-1487	-1493	-1500	-1508	-1518
				C.C.4	-1477	-1478	-1480	-1483	-1487	-1493	-1500	-1508	-1518
				C.C.5	-1477	-1478	-1480	-1483	-1487	-1493	-1500	-1508	-1518
				C.C.6	-1477	-1478	-1480	-1483	-1487	-1493	-1500	-1508	-1518
				C.C.7	-1477	-1478	-1480	-1483	-1487	-1493	-1500	-1508	-1518
				C.C.8	-1477	-1478	-1480	-1483	-1487	-1493	-1500	-1508	-1518
				C.C.9	-1477	-1478	-1480	-1483	-1487	-1493	-1500	-1508	-1518
				C.C.10	-1477	-1478	-1480	-1483	-1487	-1493	-1500	-1508	-1518
				C.C.11	-1477	-1478	-1480	-1483	-1487	-1493	-1500	-1508	-1518
				C.C.12	-1477	-1478	-1480	-1483	-1487	-1493	-1500	-1508	-1518
				C.C.13	-1477	-1478	-1480	-1483	-1487	-1493	-1500	-1508	-1518
				C.C.14	-1477	-1478	-1480	-1483	-1487	-1493	-1500	-1508	-1518
				C.C.15	-1477	-1478	-1480	-1483	-1487	-1493	-1500	-1508	-1518
				C.C.16	-1477	-1478	-1480	-1483	-1487	-1493	-1500	-1508	-1518
23	Fondazione	14, 15	485		(X=0)	(X=61)	(X=121)	(X=182)	(X=243)	(X=303)	(X=364)	(X=424)	(X=L)
				C.C.1	225	226	228	230	232	234	237	239	242
				C.C.2	225	226	228	230	232	234	237	239	242
				C.C.3	225	226	228	230	232	234	237	239	242
				C.C.4	225	226	228	230	232	234	237	239	242
				C.C.5	225	226	228	230	232	234	237	239	242
				C.C.6	225	226	228	230	232	234	237	239	242
				C.C.7	225	226	228	230	232	234	237	239	242
				C.C.8	225	226	228	230	232	234	237	239	242
				C.C.9	225	226	228	230	232	234	237	239	242
				C.C.10	225	226	228	230	232	234	237	239	242
				C.C.11	225	226	228	230	232	234	237	239	242
				C.C.12	225	226	228	230	232	234	237	239	242
				C.C.13	225	226	228	230	232	234	237	239	242
				C.C.14	225	226	228	230	232	234	237	239	242
				C.C.15	225	226	228	230	232	234	237	239	242
				C.C.16	225	226	228	230	232	234	237	239	242
24	Fondazione	14, 17	545		(X=0)	(X=68)	(X=136)	(X=204)	(X=273)	(X=341)	(X=409)	(X=477)	(X=L)
				C.C.1	-1551	-1551	-1553	-1557	-1561	-1567	-1575	-1583	-1593
				C.C.2	-1551	-1551	-1553	-1557	-1561	-1567	-1575	-1583	-1593
				C.C.3	-1551	-1551	-1553	-1557	-1561	-1567	-1575	-1583	-1593
				C.C.4	-1551	-1551	-1553	-1557	-1561	-1567	-1575	-1583	-1593
				C.C.5	-1551	-1551	-1553	-1557	-1561	-1567	-1575	-1583	-1593
				C.C.6	-1551	-1551	-1553	-1557	-1561	-1567	-1575	-1583	-1593
				C.C.7	-1551	-1551	-1553	-1557	-1561	-1567	-1575	-1583	-1593
				C.C.8	-1551	-1551	-1553	-1557	-1561	-1567	-1575	-1583	-1593
				C.C.9	-1551	-1551	-1553	-1557	-1561	-1567	-1575	-1583	-1593
				C.C.10	-1551	-1551	-1553	-1557	-1561	-1567	-1575	-1583	-1593
				C.C.11	-1551	-1551	-1553	-1557	-1561	-1567	-1575	-1583	-1593
				C.C.12	-1551	-1551	-1553	-1557	-1561	-1567	-1575	-1583	-1593
				C.C.13	-1551	-1551	-1553	-1557	-1561	-1567	-1575	-1583	-1593
				C.C.14	-1551	-1551	-1553	-1557	-1561	-1567	-1575	-1583	-1593
				C.C.15	-1551	-1551	-1553	-1557	-1561	-1567	-1575	-1583	-1593
				C.C.16	-1551	-1551	-1553	-1557	-1561	-1567	-1575	-1583	-1593
25	Fondazione	15, 18	545		(X=0)	(X=68)	(X=136)	(X=204)	(X=273)	(X=341)	(X=409)	(X=477)	(X=L)
				C.C.1	-1283	-1284	-1286	-1289	-1293	-1299	-1305	-1313	-1321
				C.C.2	-1283	-1284	-1286	-1289	-1293	-1299	-1305	-1313	-1321
				C.C.3	-1283	-1284	-1286	-1289	-1293	-1299	-1305	-1313	-1321
				C.C.4	-1283	-1284	-1286	-1289	-1293	-1299	-1305	-1313	-1321
				C.C.5	-1283	-1284	-1286	-1289	-1293	-1299	-1305	-1313	-1321
				C.C.6	-1283	-1284	-1286	-1289	-1293	-1299	-1305	-1313	-1321
				C.C.7	-1283	-1284	-1286	-1289	-1293	-1299	-1305	-1313	-1321
				C.C.8	-1283	-1284	-1286	-1289	-1293	-1299	-1305	-1313	-1321
				C.C.9	-1283	-1284	-1286	-1289	-1293	-1299	-1305	-1313	-1321
				C.C.10	-1283	-1284	-1286	-1289	-1293	-1299	-1305	-1313	-1321
				C.C.11	-1283	-1284	-1286	-1289	-1293	-1299	-1305	-1313	-1321
				C.C.12	-1283	-1284	-1286	-1289	-1293	-1299	-1305	-1313	-1321
				C.C.13	-1283	-1284	-1286	-1289	-1293	-1299	-1305	-1313	-1321
				C.C.14	-1283	-1284	-1286	-1289	-1293	-1299	-1305	-1313	-1321
				C.C.15	-1283	-1284	-1286	-1289	-1293	-1299	-1305	-1313	-1321
				C.C.16	-1283	-1284	-1286	-1289	-1293	-1299	-1305	-1313	-1321
26	Fondazione	16, 17	500		(X=0)	(X=63)	(X=125)	(X=188)	(X=250)	(X=313)	(X=375)	(X=438)	(X=L)
				C.C.1	111	111	111	111	111	112	112	113	113

				C.C.2	111	111	111	111	111	112	112	113	113
				C.C.3	111	111	111	111	111	112	112	113	113
				C.C.4	111	111	111	111	111	112	112	113	113
				C.C.5	111	111	111	111	111	112	112	113	113
				C.C.6	111	111	111	111	111	112	112	113	113
				C.C.7	111	111	111	111	111	112	112	113	113
				C.C.8	111	111	111	111	111	112	112	113	113
				C.C.9	111	111	111	111	111	112	112	113	113
				C.C.10	111	111	111	111	111	112	112	113	113
				C.C.11	111	111	111	111	111	112	112	113	113
				C.C.12	111	111	111	111	111	112	112	113	113
				C.C.13	111	111	111	111	111	112	112	113	113
				C.C.14	111	111	111	111	111	112	112	113	113
				C.C.15	111	111	111	111	111	112	112	113	113
				C.C.16	111	111	111	111	111	112	112	113	113
27	Fondazione	17, 18	485		(X=0)	(X=61)	(X=121)	(X=182)	(X=243)	(X=303)	(X=364)	(X=424)	(X=L)
				C.C.1	-80	-79	-79	-78	-78	-77	-77	-77	-76
				C.C.2	-80	-79	-79	-78	-78	-77	-77	-77	-76
				C.C.3	-80	-79	-79	-78	-78	-77	-77	-77	-76
				C.C.4	-80	-79	-79	-78	-78	-77	-77	-77	-76
				C.C.5	-80	-79	-79	-78	-78	-77	-77	-77	-76
				C.C.6	-80	-79	-79	-78	-78	-77	-77	-77	-76
				C.C.7	-80	-79	-79	-78	-78	-77	-77	-77	-76
				C.C.8	-80	-79	-79	-78	-78	-77	-77	-77	-76
				C.C.9	-80	-79	-79	-78	-78	-77	-77	-77	-76
				C.C.10	-80	-79	-79	-78	-78	-77	-77	-77	-76
				C.C.11	-80	-79	-79	-78	-78	-77	-77	-77	-76
				C.C.12	-80	-79	-79	-78	-78	-77	-77	-77	-76
				C.C.13	-80	-79	-79	-78	-78	-77	-77	-77	-76
				C.C.14	-80	-79	-79	-78	-78	-77	-77	-77	-76
				C.C.15	-80	-79	-79	-78	-78	-77	-77	-77	-76
				C.C.16	-80	-79	-79	-78	-78	-77	-77	-77	-76
28	Piano 1	1, 2	485		(X=0)	(X=61)	(X=121)	(X=182)	(X=243)	(X=303)	(X=364)	(X=424)	(X=L)
				C.C.1	449	449	449	449	449	449	449	449	449
				C.C.2	449	449	449	449	449	449	449	449	449
				C.C.3	449	449	449	449	449	449	449	449	449
				C.C.4	449	449	449	449	449	449	449	449	449
				C.C.5	449	449	449	449	449	449	449	449	449
				C.C.6	449	449	449	449	449	449	449	449	449
				C.C.7	449	449	449	449	449	449	449	449	449
				C.C.8	449	449	449	449	449	449	449	449	449
				C.C.9	449	449	449	449	449	449	449	449	449
				C.C.10	449	449	449	449	449	449	449	449	449
				C.C.11	449	449	449	449	449	449	449	449	449
				C.C.12	449	449	449	449	449	449	449	449	449
				C.C.13	449	449	449	449	449	449	449	449	449
				C.C.14	449	449	449	449	449	449	449	449	449
				C.C.15	449	449	449	449	449	449	449	449	449
				C.C.16	449	449	449	449	449	449	449	449	449
29	Piano 1	1, 4	515		(X=0)	(X=64)	(X=129)	(X=193)	(X=258)	(X=322)	(X=386)	(X=451)	(X=L)
				C.C.1	1507	1507	1507	1507	1507	1507	1507	1507	1507
				C.C.2	1507	1507	1507	1507	1507	1507	1507	1507	1507
				C.C.3	1507	1507	1507	1507	1507	1507	1507	1507	1507
				C.C.4	1507	1507	1507	1507	1507	1507	1507	1507	1507
				C.C.5	1507	1507	1507	1507	1507	1507	1507	1507	1507
				C.C.6	1507	1507	1507	1507	1507	1507	1507	1507	1507
				C.C.7	1507	1507	1507	1507	1507	1507	1507	1507	1507
				C.C.8	1507	1507	1507	1507	1507	1507	1507	1507	1507
				C.C.9	1507	1507	1507	1507	1507	1507	1507	1507	1507
				C.C.10	1507	1507	1507	1507	1507	1507	1507	1507	1507
				C.C.11	1507	1507	1507	1507	1507	1507	1507	1507	1507
				C.C.12	1507	1507	1507	1507	1507	1507	1507	1507	1507
				C.C.13	1507	1507	1507	1507	1507	1507	1507	1507	1507
				C.C.14	1507	1507	1507	1507	1507	1507	1507	1507	1507
				C.C.15	1507	1507	1507	1507	1507	1507	1507	1507	1507
				C.C.16	1507	1507	1507	1507	1507	1507	1507	1507	1507
30	Piano 1	2, 3	500		(X=0)	(X=63)	(X=125)	(X=188)	(X=250)	(X=313)	(X=375)	(X=438)	(X=L)
				C.C.1	393	393	393	393	393	393	393	393	393
				C.C.2	393	393	393	393	393	393	393	393	393
				C.C.3	393	393	393	393	393	393	393	393	393
				C.C.4	393	393	393	393	393	393	393	393	393
				C.C.5	393	393	393	393	393	393	393	393	393

				C.C.6	393	393	393	393	393	393	393	393	393
				C.C.7	393	393	393	393	393	393	393	393	393
				C.C.8	393	393	393	393	393	393	393	393	393
				C.C.9	393	393	393	393	393	393	393	393	393
				C.C.10	393	393	393	393	393	393	393	393	393
				C.C.11	393	393	393	393	393	393	393	393	393
				C.C.12	393	393	393	393	393	393	393	393	393
				C.C.13	393	393	393	393	393	393	393	393	393
				C.C.14	393	393	393	393	393	393	393	393	393
				C.C.15	393	393	393	393	393	393	393	393	393
				C.C.16	393	393	393	393	393	393	393	393	393
31	Piano 1	2, 5	515		(X=0)	(X=64)	(X=129)	(X=193)	(X=258)	(X=322)	(X=386)	(X=451)	(X=L)
				C.C.1	1495	1495	1495	1495	1495	1495	1495	1495	1495
				C.C.2	1495	1495	1495	1495	1495	1495	1495	1495	1495
				C.C.3	1495	1495	1495	1495	1495	1495	1495	1495	1495
				C.C.4	1495	1495	1495	1495	1495	1495	1495	1495	1495
				C.C.5	1495	1495	1495	1495	1495	1495	1495	1495	1495
				C.C.6	1495	1495	1495	1495	1495	1495	1495	1495	1495
				C.C.7	1495	1495	1495	1495	1495	1495	1495	1495	1495
				C.C.8	1495	1495	1495	1495	1495	1495	1495	1495	1495
				C.C.9	1495	1495	1495	1495	1495	1495	1495	1495	1495
				C.C.10	1495	1495	1495	1495	1495	1495	1495	1495	1495
				C.C.11	1495	1495	1495	1495	1495	1495	1495	1495	1495
				C.C.12	1495	1495	1495	1495	1495	1495	1495	1495	1495
				C.C.13	1495	1495	1495	1495	1495	1495	1495	1495	1495
				C.C.14	1495	1495	1495	1495	1495	1495	1495	1495	1495
				C.C.15	1495	1495	1495	1495	1495	1495	1495	1495	1495
				C.C.16	1495	1495	1495	1495	1495	1495	1495	1495	1495
32	Piano 1	3, 6	515		(X=0)	(X=64)	(X=129)	(X=193)	(X=258)	(X=322)	(X=386)	(X=451)	(X=L)
				C.C.1	1499	1499	1499	1499	1499	1499	1499	1499	1499
				C.C.2	1499	1499	1499	1499	1499	1499	1499	1499	1499
				C.C.3	1499	1499	1499	1499	1499	1499	1499	1499	1499
				C.C.4	1499	1499	1499	1499	1499	1499	1499	1499	1499
				C.C.5	1499	1499	1499	1499	1499	1499	1499	1499	1499
				C.C.6	1499	1499	1499	1499	1499	1499	1499	1499	1499
				C.C.7	1499	1499	1499	1499	1499	1499	1499	1499	1499
				C.C.8	1499	1499	1499	1499	1499	1499	1499	1499	1499
				C.C.9	1499	1499	1499	1499	1499	1499	1499	1499	1499
				C.C.10	1499	1499	1499	1499	1499	1499	1499	1499	1499
				C.C.11	1499	1499	1499	1499	1499	1499	1499	1499	1499
				C.C.12	1499	1499	1499	1499	1499	1499	1499	1499	1499
				C.C.13	1499	1499	1499	1499	1499	1499	1499	1499	1499
				C.C.14	1499	1499	1499	1499	1499	1499	1499	1499	1499
				C.C.15	1499	1499	1499	1499	1499	1499	1499	1499	1499
				C.C.16	1499	1499	1499	1499	1499	1499	1499	1499	1499
33	Piano 1	3, 10	260		(X=0)	(X=33)	(X=65)	(X=98)	(X=130)	(X=163)	(X=195)	(X=228)	(X=L)
				C.C.1	205	205	205	205	205	205	205	205	205
				C.C.2	205	205	205	205	205	205	205	205	205
				C.C.3	205	205	205	205	205	205	205	205	205
				C.C.4	205	205	205	205	205	205	205	205	205
				C.C.5	205	205	205	205	205	205	205	205	205
				C.C.6	205	205	205	205	205	205	205	205	205
				C.C.7	205	205	205	205	205	205	205	205	205
				C.C.8	205	205	205	205	205	205	205	205	205
				C.C.9	205	205	205	205	205	205	205	205	205
				C.C.10	205	205	205	205	205	205	205	205	205
				C.C.11	205	205	205	205	205	205	205	205	205
				C.C.12	205	205	205	205	205	205	205	205	205
				C.C.13	205	205	205	205	205	205	205	205	205
				C.C.14	205	205	205	205	205	205	205	205	205
				C.C.15	205	205	205	205	205	205	205	205	205
				C.C.16	205	205	205	205	205	205	205	205	205
34	Piano 1	4, 5	485		(X=0)	(X=61)	(X=121)	(X=182)	(X=243)	(X=303)	(X=364)	(X=424)	(X=L)
				C.C.1	388	388	388	388	388	388	388	388	388
				C.C.2	388	388	388	388	388	388	388	388	388
				C.C.3	388	388	388	388	388	388	388	388	388
				C.C.4	388	388	388	388	388	388	388	388	388
				C.C.5	388	388	388	388	388	388	388	388	388
				C.C.6	388	388	388	388	388	388	388	388	388
				C.C.7	388	388	388	388	388	388	388	388	388
				C.C.8	388	388	388	388	388	388	388	388	388
				C.C.9	388	388	388	388	388	388	388	388	388

				C.C.10	388	388	388	388	388	388	388	388	388
				C.C.11	388	388	388	388	388	388	388	388	388
				C.C.12	388	388	388	388	388	388	388	388	388
				C.C.13	388	388	388	388	388	388	388	388	388
				C.C.14	388	388	388	388	388	388	388	388	388
				C.C.15	388	388	388	388	388	388	388	388	388
				C.C.16	388	388	388	388	388	388	388	388	388
35	Piano 1	4, 7	545		(X=0)	(X=68)	(X=136)	(X=204)	(X=273)	(X=341)	(X=409)	(X=477)	(X=L)
				C.C.1	1650	1650	1650	1650	1650	1650	1650	1650	1650
				C.C.2	1650	1650	1650	1650	1650	1650	1650	1650	1650
				C.C.3	1650	1650	1650	1650	1650	1650	1650	1650	1650
				C.C.4	1650	1650	1650	1650	1650	1650	1650	1650	1650
				C.C.5	1650	1650	1650	1650	1650	1650	1650	1650	1650
				C.C.6	1650	1650	1650	1650	1650	1650	1650	1650	1650
				C.C.7	1650	1650	1650	1650	1650	1650	1650	1650	1650
				C.C.8	1650	1650	1650	1650	1650	1650	1650	1650	1650
				C.C.9	1650	1650	1650	1650	1650	1650	1650	1650	1650
				C.C.10	1650	1650	1650	1650	1650	1650	1650	1650	1650
				C.C.11	1650	1650	1650	1650	1650	1650	1650	1650	1650
				C.C.12	1650	1650	1650	1650	1650	1650	1650	1650	1650
				C.C.13	1650	1650	1650	1650	1650	1650	1650	1650	1650
				C.C.14	1650	1650	1650	1650	1650	1650	1650	1650	1650
				C.C.15	1650	1650	1650	1650	1650	1650	1650	1650	1650
				C.C.16	1650	1650	1650	1650	1650	1650	1650	1650	1650
36	Piano 1	5, 6	500		(X=0)	(X=63)	(X=125)	(X=188)	(X=250)	(X=313)	(X=375)	(X=438)	(X=L)
				C.C.1	346	346	346	346	346	346	346	346	346
				C.C.2	346	346	346	346	346	346	346	346	346
				C.C.3	346	346	346	346	346	346	346	346	346
				C.C.4	346	346	346	346	346	346	346	346	346
				C.C.5	346	346	346	346	346	346	346	346	346
				C.C.6	346	346	346	346	346	346	346	346	346
				C.C.7	346	346	346	346	346	346	346	346	346
				C.C.8	346	346	346	346	346	346	346	346	346
				C.C.9	346	346	346	346	346	346	346	346	346
				C.C.10	346	346	346	346	346	346	346	346	346
				C.C.11	346	346	346	346	346	346	346	346	346
				C.C.12	346	346	346	346	346	346	346	346	346
				C.C.13	346	346	346	346	346	346	346	346	346
				C.C.14	346	346	346	346	346	346	346	346	346
				C.C.15	346	346	346	346	346	346	346	346	346
				C.C.16	346	346	346	346	346	346	346	346	346
37	Piano 1	5, 8	545		(X=0)	(X=68)	(X=136)	(X=204)	(X=273)	(X=341)	(X=409)	(X=477)	(X=L)
				C.C.1	1636	1636	1636	1636	1636	1636	1636	1636	1636
				C.C.2	1636	1636	1636	1636	1636	1636	1636	1636	1636
				C.C.3	1636	1636	1636	1636	1636	1636	1636	1636	1636
				C.C.4	1636	1636	1636	1636	1636	1636	1636	1636	1636
				C.C.5	1636	1636	1636	1636	1636	1636	1636	1636	1636
				C.C.6	1636	1636	1636	1636	1636	1636	1636	1636	1636
				C.C.7	1636	1636	1636	1636	1636	1636	1636	1636	1636
				C.C.8	1636	1636	1636	1636	1636	1636	1636	1636	1636
				C.C.9	1636	1636	1636	1636	1636	1636	1636	1636	1636
				C.C.10	1636	1636	1636	1636	1636	1636	1636	1636	1636
				C.C.11	1636	1636	1636	1636	1636	1636	1636	1636	1636
				C.C.12	1636	1636	1636	1636	1636	1636	1636	1636	1636
				C.C.13	1636	1636	1636	1636	1636	1636	1636	1636	1636
				C.C.14	1636	1636	1636	1636	1636	1636	1636	1636	1636
				C.C.15	1636	1636	1636	1636	1636	1636	1636	1636	1636
				C.C.16	1636	1636	1636	1636	1636	1636	1636	1636	1636
38	Piano 1	6, 9	545		(X=0)	(X=68)	(X=136)	(X=204)	(X=273)	(X=341)	(X=409)	(X=477)	(X=L)
				C.C.1	1638	1638	1638	1638	1638	1638	1638	1638	1638
				C.C.2	1638	1638	1638	1638	1638	1638	1638	1638	1638
				C.C.3	1638	1638	1638	1638	1638	1638	1638	1638	1638
				C.C.4	1638	1638	1638	1638	1638	1638	1638	1638	1638
				C.C.5	1638	1638	1638	1638	1638	1638	1638	1638	1638
				C.C.6	1638	1638	1638	1638	1638	1638	1638	1638	1638
				C.C.7	1638	1638	1638	1638	1638	1638	1638	1638	1638
				C.C.8	1638	1638	1638	1638	1638	1638	1638	1638	1638
				C.C.9	1638	1638	1638	1638	1638	1638	1638	1638	1638
				C.C.10	1638	1638	1638	1638	1638	1638	1638	1638	1638
				C.C.11	1638	1638	1638	1638	1638	1638	1638	1638	1638
				C.C.12	1638	1638	1638	1638	1638	1638	1638	1638	1638
				C.C.13	1638	1638	1638	1638	1638	1638	1638	1638	1638

				C.C.14	1638	1638	1638	1638	1638	1638	1638	1638	1638
				C.C.15	1638	1638	1638	1638	1638	1638	1638	1638	1638
				C.C.16	1638	1638	1638	1638	1638	1638	1638	1638	1638
39	Piano 1	6, 13	260		(X=0)	(X=33)	(X=65)	(X=98)	(X=130)	(X=163)	(X=195)	(X=228)	(X=L)
				C.C.1	169	169	169	169	169	169	169	169	169
				C.C.2	169	169	169	169	169	169	169	169	169
				C.C.3	169	169	169	169	169	169	169	169	169
				C.C.4	169	169	169	169	169	169	169	169	169
				C.C.5	169	169	169	169	169	169	169	169	169
				C.C.6	169	169	169	169	169	169	169	169	169
				C.C.7	169	169	169	169	169	169	169	169	169
				C.C.8	169	169	169	169	169	169	169	169	169
				C.C.9	169	169	169	169	169	169	169	169	169
				C.C.10	169	169	169	169	169	169	169	169	169
				C.C.11	169	169	169	169	169	169	169	169	169
				C.C.12	169	169	169	169	169	169	169	169	169
				C.C.13	169	169	169	169	169	169	169	169	169
				C.C.14	169	169	169	169	169	169	169	169	169
				C.C.15	169	169	169	169	169	169	169	169	169
				C.C.16	169	169	169	169	169	169	169	169	169
40	Piano 1	7, 8	485		(X=0)	(X=61)	(X=121)	(X=182)	(X=243)	(X=303)	(X=364)	(X=424)	(X=L)
				C.C.1	455	455	455	455	455	455	455	455	455
				C.C.2	455	455	455	455	455	455	455	455	455
				C.C.3	455	455	455	455	455	455	455	455	455
				C.C.4	455	455	455	455	455	455	455	455	455
				C.C.5	455	455	455	455	455	455	455	455	455
				C.C.6	455	455	455	455	455	455	455	455	455
				C.C.7	455	455	455	455	455	455	455	455	455
				C.C.8	455	455	455	455	455	455	455	455	455
				C.C.9	455	455	455	455	455	455	455	455	455
				C.C.10	455	455	455	455	455	455	455	455	455
				C.C.11	455	455	455	455	455	455	455	455	455
				C.C.12	455	455	455	455	455	455	455	455	455
				C.C.13	455	455	455	455	455	455	455	455	455
				C.C.14	455	455	455	455	455	455	455	455	455
				C.C.15	455	455	455	455	455	455	455	455	455
				C.C.16	455	455	455	455	455	455	455	455	455
41	Piano 1	8, 9	500		(X=0)	(X=63)	(X=125)	(X=188)	(X=250)	(X=313)	(X=375)	(X=438)	(X=L)
				C.C.1	398	398	398	398	398	398	398	398	398
				C.C.2	398	398	398	398	398	398	398	398	398
				C.C.3	398	398	398	398	398	398	398	398	398
				C.C.4	398	398	398	398	398	398	398	398	398
				C.C.5	398	398	398	398	398	398	398	398	398
				C.C.6	398	398	398	398	398	398	398	398	398
				C.C.7	398	398	398	398	398	398	398	398	398
				C.C.8	398	398	398	398	398	398	398	398	398
				C.C.9	398	398	398	398	398	398	398	398	398
				C.C.10	398	398	398	398	398	398	398	398	398
				C.C.11	398	398	398	398	398	398	398	398	398
				C.C.12	398	398	398	398	398	398	398	398	398
				C.C.13	398	398	398	398	398	398	398	398	398
				C.C.14	398	398	398	398	398	398	398	398	398
				C.C.15	398	398	398	398	398	398	398	398	398
				C.C.16	398	398	398	398	398	398	398	398	398
42	Piano 1	9, 16	260		(X=0)	(X=33)	(X=65)	(X=98)	(X=130)	(X=163)	(X=195)	(X=228)	(X=L)
				C.C.1	208	208	208	208	208	208	208	208	208
				C.C.2	208	208	208	208	208	208	208	208	208
				C.C.3	208	208	208	208	208	208	208	208	208
				C.C.4	208	208	208	208	208	208	208	208	208
				C.C.5	208	208	208	208	208	208	208	208	208
				C.C.6	208	208	208	208	208	208	208	208	208
				C.C.7	208	208	208	208	208	208	208	208	208
				C.C.8	208	208	208	208	208	208	208	208	208
				C.C.9	208	208	208	208	208	208	208	208	208
				C.C.10	208	208	208	208	208	208	208	208	208
				C.C.11	208	208	208	208	208	208	208	208	208
				C.C.12	208	208	208	208	208	208	208	208	208
				C.C.13	208	208	208	208	208	208	208	208	208
				C.C.14	208	208	208	208	208	208	208	208	208
				C.C.15	208	208	208	208	208	208	208	208	208
				C.C.16	208	208	208	208	208	208	208	208	208
43	Piano 1	10, 11	500		(X=0)	(X=63)	(X=125)	(X=188)	(X=250)	(X=313)	(X=375)	(X=438)	(X=L)

				C.C.1	393	393	393	393	393	393	393	393	393
				C.C.2	393	393	393	393	393	393	393	393	393
				C.C.3	393	393	393	393	393	393	393	393	393
				C.C.4	393	393	393	393	393	393	393	393	393
				C.C.5	393	393	393	393	393	393	393	393	393
				C.C.6	393	393	393	393	393	393	393	393	393
				C.C.7	393	393	393	393	393	393	393	393	393
				C.C.8	393	393	393	393	393	393	393	393	393
				C.C.9	393	393	393	393	393	393	393	393	393
				C.C.10	393	393	393	393	393	393	393	393	393
				C.C.11	393	393	393	393	393	393	393	393	393
				C.C.12	393	393	393	393	393	393	393	393	393
				C.C.13	393	393	393	393	393	393	393	393	393
				C.C.14	393	393	393	393	393	393	393	393	393
				C.C.15	393	393	393	393	393	393	393	393	393
				C.C.16	393	393	393	393	393	393	393	393	393
44	Piano 1	10, 13	515		(X=0)	(X=64)	(X=129)	(X=193)	(X=258)	(X=322)	(X=386)	(X=451)	(X=L)
				C.C.1	1499	1499	1499	1499	1499	1499	1499	1499	1499
				C.C.2	1499	1499	1499	1499	1499	1499	1499	1499	1499
				C.C.3	1499	1499	1499	1499	1499	1499	1499	1499	1499
				C.C.4	1499	1499	1499	1499	1499	1499	1499	1499	1499
				C.C.5	1499	1499	1499	1499	1499	1499	1499	1499	1499
				C.C.6	1499	1499	1499	1499	1499	1499	1499	1499	1499
				C.C.7	1499	1499	1499	1499	1499	1499	1499	1499	1499
				C.C.8	1499	1499	1499	1499	1499	1499	1499	1499	1499
				C.C.9	1499	1499	1499	1499	1499	1499	1499	1499	1499
				C.C.10	1499	1499	1499	1499	1499	1499	1499	1499	1499
				C.C.11	1499	1499	1499	1499	1499	1499	1499	1499	1499
				C.C.12	1499	1499	1499	1499	1499	1499	1499	1499	1499
				C.C.13	1499	1499	1499	1499	1499	1499	1499	1499	1499
				C.C.14	1499	1499	1499	1499	1499	1499	1499	1499	1499
				C.C.15	1499	1499	1499	1499	1499	1499	1499	1499	1499
				C.C.16	1499	1499	1499	1499	1499	1499	1499	1499	1499
45	Piano 1	11, 12	485		(X=0)	(X=61)	(X=121)	(X=182)	(X=243)	(X=303)	(X=364)	(X=424)	(X=L)
				C.C.1	449	449	449	449	449	449	449	449	449
				C.C.2	449	449	449	449	449	449	449	449	449
				C.C.3	449	449	449	449	449	449	449	449	449
				C.C.4	449	449	449	449	449	449	449	449	449
				C.C.5	449	449	449	449	449	449	449	449	449
				C.C.6	449	449	449	449	449	449	449	449	449
				C.C.7	449	449	449	449	449	449	449	449	449
				C.C.8	449	449	449	449	449	449	449	449	449
				C.C.9	449	449	449	449	449	449	449	449	449
				C.C.10	449	449	449	449	449	449	449	449	449
				C.C.11	449	449	449	449	449	449	449	449	449
				C.C.12	449	449	449	449	449	449	449	449	449
				C.C.13	449	449	449	449	449	449	449	449	449
				C.C.14	449	449	449	449	449	449	449	449	449
				C.C.15	449	449	449	449	449	449	449	449	449
				C.C.16	449	449	449	449	449	449	449	449	449
46	Piano 1	11, 14	515		(X=0)	(X=64)	(X=129)	(X=193)	(X=258)	(X=322)	(X=386)	(X=451)	(X=L)
				C.C.1	1495	1495	1495	1495	1495	1495	1495	1495	1495
				C.C.2	1495	1495	1495	1495	1495	1495	1495	1495	1495
				C.C.3	1495	1495	1495	1495	1495	1495	1495	1495	1495
				C.C.4	1495	1495	1495	1495	1495	1495	1495	1495	1495
				C.C.5	1495	1495	1495	1495	1495	1495	1495	1495	1495
				C.C.6	1495	1495	1495	1495	1495	1495	1495	1495	1495
				C.C.7	1495	1495	1495	1495	1495	1495	1495	1495	1495
				C.C.8	1495	1495	1495	1495	1495	1495	1495	1495	1495
				C.C.9	1495	1495	1495	1495	1495	1495	1495	1495	1495
				C.C.10	1495	1495	1495	1495	1495	1495	1495	1495	1495
				C.C.11	1495	1495	1495	1495	1495	1495	1495	1495	1495
				C.C.12	1495	1495	1495	1495	1495	1495	1495	1495	1495
				C.C.13	1495	1495	1495	1495	1495	1495	1495	1495	1495
				C.C.14	1495	1495	1495	1495	1495	1495	1495	1495	1495
				C.C.15	1495	1495	1495	1495	1495	1495	1495	1495	1495
				C.C.16	1495	1495	1495	1495	1495	1495	1495	1495	1495
47	Piano 1	12, 15	515		(X=0)	(X=64)	(X=129)	(X=193)	(X=258)	(X=322)	(X=386)	(X=451)	(X=L)
				C.C.1	1507	1507	1507	1507	1507	1507	1507	1507	1507
				C.C.2	1507	1507	1507	1507	1507	1507	1507	1507	1507
				C.C.3	1507	1507	1507	1507	1507	1507	1507	1507	1507
				C.C.4	1507	1507	1507	1507	1507	1507	1507	1507	1507

				C.C.5	1507	1507	1507	1507	1507	1507	1507	1507	1507
				C.C.6	1507	1507	1507	1507	1507	1507	1507	1507	1507
				C.C.7	1507	1507	1507	1507	1507	1507	1507	1507	1507
				C.C.8	1507	1507	1507	1507	1507	1507	1507	1507	1507
				C.C.9	1507	1507	1507	1507	1507	1507	1507	1507	1507
				C.C.10	1507	1507	1507	1507	1507	1507	1507	1507	1507
				C.C.11	1507	1507	1507	1507	1507	1507	1507	1507	1507
				C.C.12	1507	1507	1507	1507	1507	1507	1507	1507	1507
				C.C.13	1507	1507	1507	1507	1507	1507	1507	1507	1507
				C.C.14	1507	1507	1507	1507	1507	1507	1507	1507	1507
				C.C.15	1507	1507	1507	1507	1507	1507	1507	1507	1507
				C.C.16	1507	1507	1507	1507	1507	1507	1507	1507	1507
48	Piano 1	13, 14	500		(X=0)	(X=63)	(X=125)	(X=188)	(X=250)	(X=313)	(X=375)	(X=438)	(X=L)
				C.C.1	346	346	346	346	346	346	346	346	346
				C.C.2	346	346	346	346	346	346	346	346	346
				C.C.3	346	346	346	346	346	346	346	346	346
				C.C.4	346	346	346	346	346	346	346	346	346
				C.C.5	346	346	346	346	346	346	346	346	346
				C.C.6	346	346	346	346	346	346	346	346	346
				C.C.7	346	346	346	346	346	346	346	346	346
				C.C.8	346	346	346	346	346	346	346	346	346
				C.C.9	346	346	346	346	346	346	346	346	346
				C.C.10	346	346	346	346	346	346	346	346	346
				C.C.11	346	346	346	346	346	346	346	346	346
				C.C.12	346	346	346	346	346	346	346	346	346
				C.C.13	346	346	346	346	346	346	346	346	346
				C.C.14	346	346	346	346	346	346	346	346	346
				C.C.15	346	346	346	346	346	346	346	346	346
				C.C.16	346	346	346	346	346	346	346	346	346
49	Piano 1	13, 16	545		(X=0)	(X=68)	(X=136)	(X=204)	(X=273)	(X=341)	(X=409)	(X=477)	(X=L)
				C.C.1	1638	1638	1638	1638	1638	1638	1638	1638	1638
				C.C.2	1638	1638	1638	1638	1638	1638	1638	1638	1638
				C.C.3	1638	1638	1638	1638	1638	1638	1638	1638	1638
				C.C.4	1638	1638	1638	1638	1638	1638	1638	1638	1638
				C.C.5	1638	1638	1638	1638	1638	1638	1638	1638	1638
				C.C.6	1638	1638	1638	1638	1638	1638	1638	1638	1638
				C.C.7	1638	1638	1638	1638	1638	1638	1638	1638	1638
				C.C.8	1638	1638	1638	1638	1638	1638	1638	1638	1638
				C.C.9	1638	1638	1638	1638	1638	1638	1638	1638	1638
				C.C.10	1638	1638	1638	1638	1638	1638	1638	1638	1638
				C.C.11	1638	1638	1638	1638	1638	1638	1638	1638	1638
				C.C.12	1638	1638	1638	1638	1638	1638	1638	1638	1638
				C.C.13	1638	1638	1638	1638	1638	1638	1638	1638	1638
				C.C.14	1638	1638	1638	1638	1638	1638	1638	1638	1638
				C.C.15	1638	1638	1638	1638	1638	1638	1638	1638	1638
				C.C.16	1638	1638	1638	1638	1638	1638	1638	1638	1638
50	Piano 1	14, 15	485		(X=0)	(X=61)	(X=121)	(X=182)	(X=243)	(X=303)	(X=364)	(X=424)	(X=L)
				C.C.1	388	388	388	388	388	388	388	388	388
				C.C.2	388	388	388	388	388	388	388	388	388
				C.C.3	388	388	388	388	388	388	388	388	388
				C.C.4	388	388	388	388	388	388	388	388	388
				C.C.5	388	388	388	388	388	388	388	388	388
				C.C.6	388	388	388	388	388	388	388	388	388
				C.C.7	388	388	388	388	388	388	388	388	388
				C.C.8	388	388	388	388	388	388	388	388	388
				C.C.9	388	388	388	388	388	388	388	388	388
				C.C.10	388	388	388	388	388	388	388	388	388
				C.C.11	388	388	388	388	388	388	388	388	388
				C.C.12	388	388	388	388	388	388	388	388	388
				C.C.13	388	388	388	388	388	388	388	388	388
				C.C.14	388	388	388	388	388	388	388	388	388
				C.C.15	388	388	388	388	388	388	388	388	388
				C.C.16	388	388	388	388	388	388	388	388	388
51	Piano 1	14, 17	545		(X=0)	(X=68)	(X=136)	(X=204)	(X=273)	(X=341)	(X=409)	(X=477)	(X=L)
				C.C.1	1636	1636	1636	1636	1636	1636	1636	1636	1636
				C.C.2	1636	1636	1636	1636	1636	1636	1636	1636	1636
				C.C.3	1636	1636	1636	1636	1636	1636	1636	1636	1636
				C.C.4	1636	1636	1636	1636	1636	1636	1636	1636	1636
				C.C.5	1636	1636	1636	1636	1636	1636	1636	1636	1636
				C.C.6	1636	1636	1636	1636	1636	1636	1636	1636	1636
				C.C.7	1636	1636	1636	1636	1636	1636	1636	1636	1636
				C.C.8	1636	1636	1636	1636	1636	1636	1636	1636	1636

				C.C.9	1636	1636	1636	1636	1636	1636	1636	1636	1636
				C.C.10	1636	1636	1636	1636	1636	1636	1636	1636	1636
				C.C.11	1636	1636	1636	1636	1636	1636	1636	1636	1636
				C.C.12	1636	1636	1636	1636	1636	1636	1636	1636	1636
				C.C.13	1636	1636	1636	1636	1636	1636	1636	1636	1636
				C.C.14	1636	1636	1636	1636	1636	1636	1636	1636	1636
				C.C.15	1636	1636	1636	1636	1636	1636	1636	1636	1636
				C.C.16	1636	1636	1636	1636	1636	1636	1636	1636	1636
52	Piano 1	15, 18	545		(X=0)	(X=68)	(X=136)	(X=204)	(X=273)	(X=341)	(X=409)	(X=477)	(X=L)
				C.C.1	1650	1650	1650	1650	1650	1650	1650	1650	1650
				C.C.2	1650	1650	1650	1650	1650	1650	1650	1650	1650
				C.C.3	1650	1650	1650	1650	1650	1650	1650	1650	1650
				C.C.4	1650	1650	1650	1650	1650	1650	1650	1650	1650
				C.C.5	1650	1650	1650	1650	1650	1650	1650	1650	1650
				C.C.6	1650	1650	1650	1650	1650	1650	1650	1650	1650
				C.C.7	1650	1650	1650	1650	1650	1650	1650	1650	1650
				C.C.8	1650	1650	1650	1650	1650	1650	1650	1650	1650
				C.C.9	1650	1650	1650	1650	1650	1650	1650	1650	1650
				C.C.10	1650	1650	1650	1650	1650	1650	1650	1650	1650
				C.C.11	1650	1650	1650	1650	1650	1650	1650	1650	1650
				C.C.12	1650	1650	1650	1650	1650	1650	1650	1650	1650
				C.C.13	1650	1650	1650	1650	1650	1650	1650	1650	1650
				C.C.14	1650	1650	1650	1650	1650	1650	1650	1650	1650
				C.C.15	1650	1650	1650	1650	1650	1650	1650	1650	1650
				C.C.16	1650	1650	1650	1650	1650	1650	1650	1650	1650
53	Piano 1	16, 17	500		(X=0)	(X=63)	(X=125)	(X=188)	(X=250)	(X=313)	(X=375)	(X=438)	(X=L)
				C.C.1	398	398	398	398	398	398	398	398	398
				C.C.2	398	398	398	398	398	398	398	398	398
				C.C.3	398	398	398	398	398	398	398	398	398
				C.C.4	398	398	398	398	398	398	398	398	398
				C.C.5	398	398	398	398	398	398	398	398	398
				C.C.6	398	398	398	398	398	398	398	398	398
				C.C.7	398	398	398	398	398	398	398	398	398
				C.C.8	398	398	398	398	398	398	398	398	398
				C.C.9	398	398	398	398	398	398	398	398	398
				C.C.10	398	398	398	398	398	398	398	398	398
				C.C.11	398	398	398	398	398	398	398	398	398
				C.C.12	398	398	398	398	398	398	398	398	398
				C.C.13	398	398	398	398	398	398	398	398	398
				C.C.14	398	398	398	398	398	398	398	398	398
				C.C.15	398	398	398	398	398	398	398	398	398
				C.C.16	398	398	398	398	398	398	398	398	398
54	Piano 1	17, 18	485		(X=0)	(X=61)	(X=121)	(X=182)	(X=243)	(X=303)	(X=364)	(X=424)	(X=L)
				C.C.1	455	455	455	455	455	455	455	455	455
				C.C.2	455	455	455	455	455	455	455	455	455
				C.C.3	455	455	455	455	455	455	455	455	455
				C.C.4	455	455	455	455	455	455	455	455	455
				C.C.5	455	455	455	455	455	455	455	455	455
				C.C.6	455	455	455	455	455	455	455	455	455
				C.C.7	455	455	455	455	455	455	455	455	455
				C.C.8	455	455	455	455	455	455	455	455	455
				C.C.9	455	455	455	455	455	455	455	455	455
				C.C.10	455	455	455	455	455	455	455	455	455
				C.C.11	455	455	455	455	455	455	455	455	455
				C.C.12	455	455	455	455	455	455	455	455	455
				C.C.13	455	455	455	455	455	455	455	455	455
				C.C.14	455	455	455	455	455	455	455	455	455
				C.C.15	455	455	455	455	455	455	455	455	455
				C.C.16	455	455	455	455	455	455	455	455	455
55	Piano 1	1	300		(X=0)	(X=75)	(X=150)	(X=225)	(X=L)	-	-	-	-
				C.C.1	-16839	-17177	-17514	-17852	-18189	-	-	-	-
				C.C.2	-16839	-17177	-17514	-17852	-18189	-	-	-	-
				C.C.3	-16839	-17177	-17514	-17852	-18189	-	-	-	-
				C.C.4	-16839	-17177	-17514	-17852	-18189	-	-	-	-
				C.C.5	-16839	-17177	-17514	-17852	-18189	-	-	-	-
				C.C.6	-16839	-17177	-17514	-17852	-18189	-	-	-	-
				C.C.7	-16839	-17177	-17514	-17852	-18189	-	-	-	-
				C.C.8	-16839	-17177	-17514	-17852	-18189	-	-	-	-
				C.C.9	-16839	-17177	-17514	-17852	-18189	-	-	-	-
				C.C.10	-16839	-17177	-17514	-17852	-18189	-	-	-	-
				C.C.11	-16839	-17177	-17514	-17852	-18189	-	-	-	-
				C.C.12	-16839	-17177	-17514	-17852	-18189	-	-	-	-

				C.C.13	-16839	-17177	-17514	-17852	-18189	-	-	-	-
				C.C.14	-16839	-17177	-17514	-17852	-18189	-	-	-	-
				C.C.15	-16839	-17177	-17514	-17852	-18189	-	-	-	-
				C.C.16	-16839	-17177	-17514	-17852	-18189	-	-	-	-
56	Piano 1	2	300		(X=0)	(X=75)	(X=150)	(X=225)	(X=L)	-	-	-	-
				C.C.1	-32245	-32583	-32920	-33258	-33595	-	-	-	-
				C.C.2	-32245	-32583	-32920	-33258	-33595	-	-	-	-
				C.C.3	-32245	-32583	-32920	-33258	-33595	-	-	-	-
				C.C.4	-32245	-32583	-32920	-33258	-33595	-	-	-	-
				C.C.5	-32245	-32583	-32920	-33258	-33595	-	-	-	-
				C.C.6	-32245	-32583	-32920	-33258	-33595	-	-	-	-
				C.C.7	-32245	-32583	-32920	-33258	-33595	-	-	-	-
				C.C.8	-32245	-32583	-32920	-33258	-33595	-	-	-	-
				C.C.9	-32245	-32583	-32920	-33258	-33595	-	-	-	-
				C.C.10	-32245	-32583	-32920	-33258	-33595	-	-	-	-
				C.C.11	-32245	-32583	-32920	-33258	-33595	-	-	-	-
				C.C.12	-32245	-32583	-32920	-33258	-33595	-	-	-	-
				C.C.13	-32245	-32583	-32920	-33258	-33595	-	-	-	-
				C.C.14	-32245	-32583	-32920	-33258	-33595	-	-	-	-
				C.C.15	-32245	-32583	-32920	-33258	-33595	-	-	-	-
				C.C.16	-32245	-32583	-32920	-33258	-33595	-	-	-	-
57	Piano 1	3	300		(X=0)	(X=75)	(X=150)	(X=225)	(X=L)	-	-	-	-
				C.C.1	-25494	-25831	-26169	-26506	-26844	-	-	-	-
				C.C.2	-25494	-25831	-26169	-26506	-26844	-	-	-	-
				C.C.3	-25494	-25831	-26169	-26506	-26844	-	-	-	-
				C.C.4	-25494	-25831	-26169	-26506	-26844	-	-	-	-
				C.C.5	-25494	-25831	-26169	-26506	-26844	-	-	-	-
				C.C.6	-25494	-25831	-26169	-26506	-26844	-	-	-	-
				C.C.7	-25494	-25831	-26169	-26506	-26844	-	-	-	-
				C.C.8	-25494	-25831	-26169	-26506	-26844	-	-	-	-
				C.C.9	-25494	-25831	-26169	-26506	-26844	-	-	-	-
				C.C.10	-25494	-25831	-26169	-26506	-26844	-	-	-	-
				C.C.11	-25494	-25831	-26169	-26506	-26844	-	-	-	-
				C.C.12	-25494	-25831	-26169	-26506	-26844	-	-	-	-
				C.C.13	-25494	-25831	-26169	-26506	-26844	-	-	-	-
				C.C.14	-25494	-25831	-26169	-26506	-26844	-	-	-	-
				C.C.15	-25494	-25831	-26169	-26506	-26844	-	-	-	-
				C.C.16	-25494	-25831	-26169	-26506	-26844	-	-	-	-
58	Piano 1	4	300		(X=0)	(X=75)	(X=150)	(X=225)	(X=L)	-	-	-	-
				C.C.1	-29904	-30241	-30579	-30916	-31254	-	-	-	-
				C.C.2	-29904	-30241	-30579	-30916	-31254	-	-	-	-
				C.C.3	-29904	-30241	-30579	-30916	-31254	-	-	-	-
				C.C.4	-29904	-30241	-30579	-30916	-31254	-	-	-	-
				C.C.5	-29904	-30241	-30579	-30916	-31254	-	-	-	-
				C.C.6	-29904	-30241	-30579	-30916	-31254	-	-	-	-
				C.C.7	-29904	-30241	-30579	-30916	-31254	-	-	-	-
				C.C.8	-29904	-30241	-30579	-30916	-31254	-	-	-	-
				C.C.9	-29904	-30241	-30579	-30916	-31254	-	-	-	-
				C.C.10	-29904	-30241	-30579	-30916	-31254	-	-	-	-
				C.C.11	-29904	-30241	-30579	-30916	-31254	-	-	-	-
				C.C.12	-29904	-30241	-30579	-30916	-31254	-	-	-	-
				C.C.13	-29904	-30241	-30579	-30916	-31254	-	-	-	-
				C.C.14	-29904	-30241	-30579	-30916	-31254	-	-	-	-
				C.C.15	-29904	-30241	-30579	-30916	-31254	-	-	-	-
				C.C.16	-29904	-30241	-30579	-30916	-31254	-	-	-	-
59	Piano 1	5	300		(X=0)	(X=75)	(X=150)	(X=225)	(X=L)	-	-	-	-
				C.C.1	-44255	-44593	-44930	-45268	-45605	-	-	-	-
				C.C.2	-44255	-44593	-44930	-45268	-45605	-	-	-	-
				C.C.3	-44255	-44593	-44930	-45268	-45605	-	-	-	-
				C.C.4	-44255	-44593	-44930	-45268	-45605	-	-	-	-
				C.C.5	-44255	-44593	-44930	-45268	-45605	-	-	-	-
				C.C.6	-44255	-44593	-44930	-45268	-45605	-	-	-	-
				C.C.7	-44255	-44593	-44930	-45268	-45605	-	-	-	-
				C.C.8	-44255	-44593	-44930	-45268	-45605	-	-	-	-
				C.C.9	-44255	-44593	-44930	-45268	-45605	-	-	-	-
				C.C.10	-44255	-44593	-44930	-45268	-45605	-	-	-	-
				C.C.11	-44255	-44593	-44930	-45268	-45605	-	-	-	-
				C.C.12	-44255	-44593	-44930	-45268	-45605	-	-	-	-
				C.C.13	-44255	-44593	-44930	-45268	-45605	-	-	-	-
				C.C.14	-44255	-44593	-44930	-45268	-45605	-	-	-	-
				C.C.15	-44255	-44593	-44930	-45268	-45605	-	-	-	-
				C.C.16	-44255	-44593	-44930	-45268	-45605	-	-	-	-

60	Piano 1	6	300		(X=0)	(X=75)	(X=150)	(X=225)	(X=L)	-	-	-	-
				C.C.1	-37489	-37827	-38164	-38502	-38839	-	-	-	-
				C.C.2	-37489	-37827	-38164	-38502	-38839	-	-	-	-
				C.C.3	-37489	-37827	-38164	-38502	-38839	-	-	-	-
				C.C.4	-37489	-37827	-38164	-38502	-38839	-	-	-	-
				C.C.5	-37489	-37827	-38164	-38502	-38839	-	-	-	-
				C.C.6	-37489	-37827	-38164	-38502	-38839	-	-	-	-
				C.C.7	-37489	-37827	-38164	-38502	-38839	-	-	-	-
				C.C.8	-37489	-37827	-38164	-38502	-38839	-	-	-	-
				C.C.9	-37489	-37827	-38164	-38502	-38839	-	-	-	-
				C.C.10	-37489	-37827	-38164	-38502	-38839	-	-	-	-
				C.C.11	-37489	-37827	-38164	-38502	-38839	-	-	-	-
				C.C.12	-37489	-37827	-38164	-38502	-38839	-	-	-	-
				C.C.13	-37489	-37827	-38164	-38502	-38839	-	-	-	-
				C.C.14	-37489	-37827	-38164	-38502	-38839	-	-	-	-
				C.C.15	-37489	-37827	-38164	-38502	-38839	-	-	-	-
				C.C.16	-37489	-37827	-38164	-38502	-38839	-	-	-	-
61	Piano 1	7	300		(X=0)	(X=75)	(X=150)	(X=225)	(X=L)	-	-	-	-
				C.C.1	-17469	-17806	-18144	-18481	-18819	-	-	-	-
				C.C.2	-17469	-17806	-18144	-18481	-18819	-	-	-	-
				C.C.3	-17469	-17806	-18144	-18481	-18819	-	-	-	-
				C.C.4	-17469	-17806	-18144	-18481	-18819	-	-	-	-
				C.C.5	-17469	-17806	-18144	-18481	-18819	-	-	-	-
				C.C.6	-17469	-17806	-18144	-18481	-18819	-	-	-	-
				C.C.7	-17469	-17806	-18144	-18481	-18819	-	-	-	-
				C.C.8	-17469	-17806	-18144	-18481	-18819	-	-	-	-
				C.C.9	-17469	-17806	-18144	-18481	-18819	-	-	-	-
				C.C.10	-17469	-17806	-18144	-18481	-18819	-	-	-	-
				C.C.11	-17469	-17806	-18144	-18481	-18819	-	-	-	-
				C.C.12	-17469	-17806	-18144	-18481	-18819	-	-	-	-
				C.C.13	-17469	-17806	-18144	-18481	-18819	-	-	-	-
				C.C.14	-17469	-17806	-18144	-18481	-18819	-	-	-	-
				C.C.15	-17469	-17806	-18144	-18481	-18819	-	-	-	-
				C.C.16	-17469	-17806	-18144	-18481	-18819	-	-	-	-
62	Piano 1	8	300		(X=0)	(X=75)	(X=150)	(X=225)	(X=L)	-	-	-	-
				C.C.1	-33098	-33436	-33773	-34111	-34448	-	-	-	-
				C.C.2	-33098	-33436	-33773	-34111	-34448	-	-	-	-
				C.C.3	-33098	-33436	-33773	-34111	-34448	-	-	-	-
				C.C.4	-33098	-33436	-33773	-34111	-34448	-	-	-	-
				C.C.5	-33098	-33436	-33773	-34111	-34448	-	-	-	-
				C.C.6	-33098	-33436	-33773	-34111	-34448	-	-	-	-
				C.C.7	-33098	-33436	-33773	-34111	-34448	-	-	-	-
				C.C.8	-33098	-33436	-33773	-34111	-34448	-	-	-	-
				C.C.9	-33098	-33436	-33773	-34111	-34448	-	-	-	-
				C.C.10	-33098	-33436	-33773	-34111	-34448	-	-	-	-
				C.C.11	-33098	-33436	-33773	-34111	-34448	-	-	-	-
				C.C.12	-33098	-33436	-33773	-34111	-34448	-	-	-	-
				C.C.13	-33098	-33436	-33773	-34111	-34448	-	-	-	-
				C.C.14	-33098	-33436	-33773	-34111	-34448	-	-	-	-
				C.C.15	-33098	-33436	-33773	-34111	-34448	-	-	-	-
				C.C.16	-33098	-33436	-33773	-34111	-34448	-	-	-	-
63	Piano 1	9	300		(X=0)	(X=75)	(X=150)	(X=225)	(X=L)	-	-	-	-
				C.C.1	-26238	-26575	-26913	-27250	-27588	-	-	-	-
				C.C.2	-26238	-26575	-26913	-27250	-27588	-	-	-	-
				C.C.3	-26238	-26575	-26913	-27250	-27588	-	-	-	-
				C.C.4	-26238	-26575	-26913	-27250	-27588	-	-	-	-
				C.C.5	-26238	-26575	-26913	-27250	-27588	-	-	-	-
				C.C.6	-26238	-26575	-26913	-27250	-27588	-	-	-	-
				C.C.7	-26238	-26575	-26913	-27250	-27588	-	-	-	-
				C.C.8	-26238	-26575	-26913	-27250	-27588	-	-	-	-
				C.C.9	-26238	-26575	-26913	-27250	-27588	-	-	-	-
				C.C.10	-26238	-26575	-26913	-27250	-27588	-	-	-	-
				C.C.11	-26238	-26575	-26913	-27250	-27588	-	-	-	-
				C.C.12	-26238	-26575	-26913	-27250	-27588	-	-	-	-
				C.C.13	-26238	-26575	-26913	-27250	-27588	-	-	-	-
				C.C.14	-26238	-26575	-26913	-27250	-27588	-	-	-	-
				C.C.15	-26238	-26575	-26913	-27250	-27588	-	-	-	-
				C.C.16	-26238	-26575	-26913	-27250	-27588	-	-	-	-
64	Piano 1	10	300		(X=0)	(X=75)	(X=150)	(X=225)	(X=L)	-	-	-	-
				C.C.1	-25494	-25831	-26169	-26506	-26844	-	-	-	-
				C.C.2	-25494	-25831	-26169	-26506	-26844	-	-	-	-
				C.C.3	-25494	-25831	-26169	-26506	-26844	-	-	-	-

				C.C.4	-25494	-25831	-26169	-26506	-26844	-	-	-	-
				C.C.5	-25494	-25831	-26169	-26506	-26844	-	-	-	-
				C.C.6	-25494	-25831	-26169	-26506	-26844	-	-	-	-
				C.C.7	-25494	-25831	-26169	-26506	-26844	-	-	-	-
				C.C.8	-25494	-25831	-26169	-26506	-26844	-	-	-	-
				C.C.9	-25494	-25831	-26169	-26506	-26844	-	-	-	-
				C.C.10	-25494	-25831	-26169	-26506	-26844	-	-	-	-
				C.C.11	-25494	-25831	-26169	-26506	-26844	-	-	-	-
				C.C.12	-25494	-25831	-26169	-26506	-26844	-	-	-	-
				C.C.13	-25494	-25831	-26169	-26506	-26844	-	-	-	-
				C.C.14	-25494	-25831	-26169	-26506	-26844	-	-	-	-
				C.C.15	-25494	-25831	-26169	-26506	-26844	-	-	-	-
				C.C.16	-25494	-25831	-26169	-26506	-26844	-	-	-	-
65	Piano 1	11	300		(X=0)	(X=75)	(X=150)	(X=225)	(X=L)	-	-	-	-
				C.C.1	-32245	-32583	-32920	-33258	-33595	-	-	-	-
				C.C.2	-32245	-32583	-32920	-33258	-33595	-	-	-	-
				C.C.3	-32245	-32583	-32920	-33258	-33595	-	-	-	-
				C.C.4	-32245	-32583	-32920	-33258	-33595	-	-	-	-
				C.C.5	-32245	-32583	-32920	-33258	-33595	-	-	-	-
				C.C.6	-32245	-32583	-32920	-33258	-33595	-	-	-	-
				C.C.7	-32245	-32583	-32920	-33258	-33595	-	-	-	-
				C.C.8	-32245	-32583	-32920	-33258	-33595	-	-	-	-
				C.C.9	-32245	-32583	-32920	-33258	-33595	-	-	-	-
				C.C.10	-32245	-32583	-32920	-33258	-33595	-	-	-	-
				C.C.11	-32245	-32583	-32920	-33258	-33595	-	-	-	-
				C.C.12	-32245	-32583	-32920	-33258	-33595	-	-	-	-
				C.C.13	-32245	-32583	-32920	-33258	-33595	-	-	-	-
				C.C.14	-32245	-32583	-32920	-33258	-33595	-	-	-	-
				C.C.15	-32245	-32583	-32920	-33258	-33595	-	-	-	-
				C.C.16	-32245	-32583	-32920	-33258	-33595	-	-	-	-
66	Piano 1	12	300		(X=0)	(X=75)	(X=150)	(X=225)	(X=L)	-	-	-	-
				C.C.1	-16839	-17177	-17514	-17852	-18189	-	-	-	-
				C.C.2	-16839	-17177	-17514	-17852	-18189	-	-	-	-
				C.C.3	-16839	-17177	-17514	-17852	-18189	-	-	-	-
				C.C.4	-16839	-17177	-17514	-17852	-18189	-	-	-	-
				C.C.5	-16839	-17177	-17514	-17852	-18189	-	-	-	-
				C.C.6	-16839	-17177	-17514	-17852	-18189	-	-	-	-
				C.C.7	-16839	-17177	-17514	-17852	-18189	-	-	-	-
				C.C.8	-16839	-17177	-17514	-17852	-18189	-	-	-	-
				C.C.9	-16839	-17177	-17514	-17852	-18189	-	-	-	-
				C.C.10	-16839	-17177	-17514	-17852	-18189	-	-	-	-
				C.C.11	-16839	-17177	-17514	-17852	-18189	-	-	-	-
				C.C.12	-16839	-17177	-17514	-17852	-18189	-	-	-	-
				C.C.13	-16839	-17177	-17514	-17852	-18189	-	-	-	-
				C.C.14	-16839	-17177	-17514	-17852	-18189	-	-	-	-
				C.C.15	-16839	-17177	-17514	-17852	-18189	-	-	-	-
				C.C.16	-16839	-17177	-17514	-17852	-18189	-	-	-	-
67	Piano 1	13	300		(X=0)	(X=75)	(X=150)	(X=225)	(X=L)	-	-	-	-
				C.C.1	-37489	-37827	-38164	-38502	-38839	-	-	-	-
				C.C.2	-37489	-37827	-38164	-38502	-38839	-	-	-	-
				C.C.3	-37489	-37827	-38164	-38502	-38839	-	-	-	-
				C.C.4	-37489	-37827	-38164	-38502	-38839	-	-	-	-
				C.C.5	-37489	-37827	-38164	-38502	-38839	-	-	-	-
				C.C.6	-37489	-37827	-38164	-38502	-38839	-	-	-	-
				C.C.7	-37489	-37827	-38164	-38502	-38839	-	-	-	-
				C.C.8	-37489	-37827	-38164	-38502	-38839	-	-	-	-
				C.C.9	-37489	-37827	-38164	-38502	-38839	-	-	-	-
				C.C.10	-37489	-37827	-38164	-38502	-38839	-	-	-	-
				C.C.11	-37489	-37827	-38164	-38502	-38839	-	-	-	-
				C.C.12	-37489	-37827	-38164	-38502	-38839	-	-	-	-
				C.C.13	-37489	-37827	-38164	-38502	-38839	-	-	-	-
				C.C.14	-37489	-37827	-38164	-38502	-38839	-	-	-	-
				C.C.15	-37489	-37827	-38164	-38502	-38839	-	-	-	-
				C.C.16	-37489	-37827	-38164	-38502	-38839	-	-	-	-
68	Piano 1	14	300		(X=0)	(X=75)	(X=150)	(X=225)	(X=L)	-	-	-	-
				C.C.1	-44255	-44593	-44930	-45268	-45605	-	-	-	-
				C.C.2	-44255	-44593	-44930	-45268	-45605	-	-	-	-
				C.C.3	-44255	-44593	-44930	-45268	-45605	-	-	-	-
				C.C.4	-44255	-44593	-44930	-45268	-45605	-	-	-	-
				C.C.5	-44255	-44593	-44930	-45268	-45605	-	-	-	-
				C.C.6	-44255	-44593	-44930	-45268	-45605	-	-	-	-
				C.C.7	-44255	-44593	-44930	-45268	-45605	-	-	-	-

				C.C.8	-44255	-44593	-44930	-45268	-45605	-	-	-	-
				C.C.9	-44255	-44593	-44930	-45268	-45605	-	-	-	-
				C.C.10	-44255	-44593	-44930	-45268	-45605	-	-	-	-
				C.C.11	-44255	-44593	-44930	-45268	-45605	-	-	-	-
				C.C.12	-44255	-44593	-44930	-45268	-45605	-	-	-	-
				C.C.13	-44255	-44593	-44930	-45268	-45605	-	-	-	-
				C.C.14	-44255	-44593	-44930	-45268	-45605	-	-	-	-
				C.C.15	-44255	-44593	-44930	-45268	-45605	-	-	-	-
				C.C.16	-44255	-44593	-44930	-45268	-45605	-	-	-	-
69	Piano 1	15	300		(X=0)	(X=75)	(X=150)	(X=225)	(X=L)	-	-	-	-
				C.C.1	-29904	-30241	-30579	-30916	-31254	-	-	-	-
				C.C.2	-29904	-30241	-30579	-30916	-31254	-	-	-	-
				C.C.3	-29904	-30241	-30579	-30916	-31254	-	-	-	-
				C.C.4	-29904	-30241	-30579	-30916	-31254	-	-	-	-
				C.C.5	-29904	-30241	-30579	-30916	-31254	-	-	-	-
				C.C.6	-29904	-30241	-30579	-30916	-31254	-	-	-	-
				C.C.7	-29904	-30241	-30579	-30916	-31254	-	-	-	-
				C.C.8	-29904	-30241	-30579	-30916	-31254	-	-	-	-
				C.C.9	-29904	-30241	-30579	-30916	-31254	-	-	-	-
				C.C.10	-29904	-30241	-30579	-30916	-31254	-	-	-	-
				C.C.11	-29904	-30241	-30579	-30916	-31254	-	-	-	-
				C.C.12	-29904	-30241	-30579	-30916	-31254	-	-	-	-
				C.C.13	-29904	-30241	-30579	-30916	-31254	-	-	-	-
				C.C.14	-29904	-30241	-30579	-30916	-31254	-	-	-	-
				C.C.15	-29904	-30241	-30579	-30916	-31254	-	-	-	-
				C.C.16	-29904	-30241	-30579	-30916	-31254	-	-	-	-
70	Piano 1	16	300		(X=0)	(X=75)	(X=150)	(X=225)	(X=L)	-	-	-	-
				C.C.1	-26238	-26575	-26913	-27250	-27588	-	-	-	-
				C.C.2	-26238	-26575	-26913	-27250	-27588	-	-	-	-
				C.C.3	-26238	-26575	-26913	-27250	-27588	-	-	-	-
				C.C.4	-26238	-26575	-26913	-27250	-27588	-	-	-	-
				C.C.5	-26238	-26575	-26913	-27250	-27588	-	-	-	-
				C.C.6	-26238	-26575	-26913	-27250	-27588	-	-	-	-
				C.C.7	-26238	-26575	-26913	-27250	-27588	-	-	-	-
				C.C.8	-26238	-26575	-26913	-27250	-27588	-	-	-	-
				C.C.9	-26238	-26575	-26913	-27250	-27588	-	-	-	-
				C.C.10	-26238	-26575	-26913	-27250	-27588	-	-	-	-
				C.C.11	-26238	-26575	-26913	-27250	-27588	-	-	-	-
				C.C.12	-26238	-26575	-26913	-27250	-27588	-	-	-	-
				C.C.13	-26238	-26575	-26913	-27250	-27588	-	-	-	-
				C.C.14	-26238	-26575	-26913	-27250	-27588	-	-	-	-
				C.C.15	-26238	-26575	-26913	-27250	-27588	-	-	-	-
				C.C.16	-26238	-26575	-26913	-27250	-27588	-	-	-	-
71	Piano 1	17	300		(X=0)	(X=75)	(X=150)	(X=225)	(X=L)	-	-	-	-
				C.C.1	-33098	-33436	-33773	-34111	-34448	-	-	-	-
				C.C.2	-33098	-33436	-33773	-34111	-34448	-	-	-	-
				C.C.3	-33098	-33436	-33773	-34111	-34448	-	-	-	-
				C.C.4	-33098	-33436	-33773	-34111	-34448	-	-	-	-
				C.C.5	-33098	-33436	-33773	-34111	-34448	-	-	-	-
				C.C.6	-33098	-33436	-33773	-34111	-34448	-	-	-	-
				C.C.7	-33098	-33436	-33773	-34111	-34448	-	-	-	-
				C.C.8	-33098	-33436	-33773	-34111	-34448	-	-	-	-
				C.C.9	-33098	-33436	-33773	-34111	-34448	-	-	-	-
				C.C.10	-33098	-33436	-33773	-34111	-34448	-	-	-	-
				C.C.11	-33098	-33436	-33773	-34111	-34448	-	-	-	-
				C.C.12	-33098	-33436	-33773	-34111	-34448	-	-	-	-
				C.C.13	-33098	-33436	-33773	-34111	-34448	-	-	-	-
				C.C.14	-33098	-33436	-33773	-34111	-34448	-	-	-	-
				C.C.15	-33098	-33436	-33773	-34111	-34448	-	-	-	-
				C.C.16	-33098	-33436	-33773	-34111	-34448	-	-	-	-
72	Piano 1	18	300		(X=0)	(X=75)	(X=150)	(X=225)	(X=L)	-	-	-	-
				C.C.1	-17469	-17806	-18144	-18481	-18819	-	-	-	-
				C.C.2	-17469	-17806	-18144	-18481	-18819	-	-	-	-
				C.C.3	-17469	-17806	-18144	-18481	-18819	-	-	-	-
				C.C.4	-17469	-17806	-18144	-18481	-18819	-	-	-	-
				C.C.5	-17469	-17806	-18144	-18481	-18819	-	-	-	-
				C.C.6	-17469	-17806	-18144	-18481	-18819	-	-	-	-
				C.C.7	-17469	-17806	-18144	-18481	-18819	-	-	-	-
				C.C.8	-17469	-17806	-18144	-18481	-18819	-	-	-	-
				C.C.9	-17469	-17806	-18144	-18481	-18819	-	-	-	-
				C.C.10	-17469	-17806	-18144	-18481	-18819	-	-	-	-
				C.C.11	-17469	-17806	-18144	-18481	-18819	-	-	-	-

				C.C.12	-17469	-17806	-18144	-18481	-18819	-	-	-	-
				C.C.13	-17469	-17806	-18144	-18481	-18819	-	-	-	-
				C.C.14	-17469	-17806	-18144	-18481	-18819	-	-	-	-
				C.C.15	-17469	-17806	-18144	-18481	-18819	-	-	-	-
				C.C.16	-17469	-17806	-18144	-18481	-18819	-	-	-	-
73	Piano 2	1, 2	485		(X=0)	(X=61)	(X=121)	(X=182)	(X=243)	(X=303)	(X=364)	(X=424)	(X=L)
				C.C.1	-370	-370	-370	-370	-370	-370	-370	-370	-370
				C.C.2	-370	-370	-370	-370	-370	-370	-370	-370	-370
				C.C.3	-370	-370	-370	-370	-370	-370	-370	-370	-370
				C.C.4	-370	-370	-370	-370	-370	-370	-370	-370	-370
				C.C.5	-370	-370	-370	-370	-370	-370	-370	-370	-370
				C.C.6	-370	-370	-370	-370	-370	-370	-370	-370	-370
				C.C.7	-370	-370	-370	-370	-370	-370	-370	-370	-370
				C.C.8	-370	-370	-370	-370	-370	-370	-370	-370	-370
				C.C.9	-370	-370	-370	-370	-370	-370	-370	-370	-370
				C.C.10	-370	-370	-370	-370	-370	-370	-370	-370	-370
				C.C.11	-370	-370	-370	-370	-370	-370	-370	-370	-370
				C.C.12	-370	-370	-370	-370	-370	-370	-370	-370	-370
				C.C.13	-370	-370	-370	-370	-370	-370	-370	-370	-370
				C.C.14	-370	-370	-370	-370	-370	-370	-370	-370	-370
				C.C.15	-370	-370	-370	-370	-370	-370	-370	-370	-370
				C.C.16	-370	-370	-370	-370	-370	-370	-370	-370	-370
74	Piano 2	1, 4	515		(X=0)	(X=64)	(X=129)	(X=193)	(X=258)	(X=322)	(X=386)	(X=451)	(X=L)
				C.C.1	-125	-125	-125	-125	-125	-125	-125	-125	-125
				C.C.2	-125	-125	-125	-125	-125	-125	-125	-125	-125
				C.C.3	-125	-125	-125	-125	-125	-125	-125	-125	-125
				C.C.4	-125	-125	-125	-125	-125	-125	-125	-125	-125
				C.C.5	-125	-125	-125	-125	-125	-125	-125	-125	-125
				C.C.6	-125	-125	-125	-125	-125	-125	-125	-125	-125
				C.C.7	-125	-125	-125	-125	-125	-125	-125	-125	-125
				C.C.8	-125	-125	-125	-125	-125	-125	-125	-125	-125
				C.C.9	-125	-125	-125	-125	-125	-125	-125	-125	-125
				C.C.10	-125	-125	-125	-125	-125	-125	-125	-125	-125
				C.C.11	-125	-125	-125	-125	-125	-125	-125	-125	-125
				C.C.12	-125	-125	-125	-125	-125	-125	-125	-125	-125
				C.C.13	-125	-125	-125	-125	-125	-125	-125	-125	-125
				C.C.14	-125	-125	-125	-125	-125	-125	-125	-125	-125
				C.C.15	-125	-125	-125	-125	-125	-125	-125	-125	-125
				C.C.16	-125	-125	-125	-125	-125	-125	-125	-125	-125
75	Piano 2	2, 3	500		(X=0)	(X=63)	(X=125)	(X=188)	(X=250)	(X=313)	(X=375)	(X=438)	(X=L)
				C.C.1	-461	-461	-461	-461	-461	-461	-461	-461	-461
				C.C.2	-461	-461	-461	-461	-461	-461	-461	-461	-461
				C.C.3	-461	-461	-461	-461	-461	-461	-461	-461	-461
				C.C.4	-461	-461	-461	-461	-461	-461	-461	-461	-461
				C.C.5	-461	-461	-461	-461	-461	-461	-461	-461	-461
				C.C.6	-461	-461	-461	-461	-461	-461	-461	-461	-461
				C.C.7	-461	-461	-461	-461	-461	-461	-461	-461	-461
				C.C.8	-461	-461	-461	-461	-461	-461	-461	-461	-461
				C.C.9	-461	-461	-461	-461	-461	-461	-461	-461	-461
				C.C.10	-461	-461	-461	-461	-461	-461	-461	-461	-461
				C.C.11	-461	-461	-461	-461	-461	-461	-461	-461	-461
				C.C.12	-461	-461	-461	-461	-461	-461	-461	-461	-461
				C.C.13	-461	-461	-461	-461	-461	-461	-461	-461	-461
				C.C.14	-461	-461	-461	-461	-461	-461	-461	-461	-461
				C.C.15	-461	-461	-461	-461	-461	-461	-461	-461	-461
				C.C.16	-461	-461	-461	-461	-461	-461	-461	-461	-461
76	Piano 2	2, 5	515		(X=0)	(X=64)	(X=129)	(X=193)	(X=258)	(X=322)	(X=386)	(X=451)	(X=L)
				C.C.1	300	300	300	300	300	300	300	300	300
				C.C.2	300	300	300	300	300	300	300	300	300
				C.C.3	300	300	300	300	300	300	300	300	300
				C.C.4	300	300	300	300	300	300	300	300	300
				C.C.5	300	300	300	300	300	300	300	300	300
				C.C.6	300	300	300	300	300	300	300	300	300
				C.C.7	300	300	300	300	300	300	300	300	300
				C.C.8	300	300	300	300	300	300	300	300	300
				C.C.9	300	300	300	300	300	300	300	300	300
				C.C.10	300	300	300	300	300	300	300	300	300
				C.C.11	300	300	300	300	300	300	300	300	300
				C.C.12	300	300	300	300	300	300	300	300	300
				C.C.13	300	300	300	300	300	300	300	300	300
				C.C.14	300	300	300	300	300	300	300	300	300
				C.C.15	300	300	300	300	300	300	300	300	300

				C.C.16	300	300	300	300	300	300	300	300	300
77	Piano 2	3, 6	515		(X=0)	(X=64)	(X=129)	(X=193)	(X=258)	(X=322)	(X=386)	(X=451)	(X=L)
				C.C.1	166	166	166	166	166	166	166	166	166
				C.C.2	166	166	166	166	166	166	166	166	166
				C.C.3	166	166	166	166	166	166	166	166	166
				C.C.4	166	166	166	166	166	166	166	166	166
				C.C.5	166	166	166	166	166	166	166	166	166
				C.C.6	166	166	166	166	166	166	166	166	166
				C.C.7	166	166	166	166	166	166	166	166	166
				C.C.8	166	166	166	166	166	166	166	166	166
				C.C.9	166	166	166	166	166	166	166	166	166
				C.C.10	166	166	166	166	166	166	166	166	166
				C.C.11	166	166	166	166	166	166	166	166	166
				C.C.12	166	166	166	166	166	166	166	166	166
				C.C.13	166	166	166	166	166	166	166	166	166
				C.C.14	166	166	166	166	166	166	166	166	166
				C.C.15	166	166	166	166	166	166	166	166	166
				C.C.16	166	166	166	166	166	166	166	166	166
78	Piano 2	3, 10	260		(X=0)	(X=33)	(X=65)	(X=98)	(X=130)	(X=163)	(X=195)	(X=228)	(X=L)
				C.C.1	-71	-71	-71	-71	-71	-71	-71	-71	-71
				C.C.2	-71	-71	-71	-71	-71	-71	-71	-71	-71
				C.C.3	-71	-71	-71	-71	-71	-71	-71	-71	-71
				C.C.4	-71	-71	-71	-71	-71	-71	-71	-71	-71
				C.C.5	-71	-71	-71	-71	-71	-71	-71	-71	-71
				C.C.6	-71	-71	-71	-71	-71	-71	-71	-71	-71
				C.C.7	-71	-71	-71	-71	-71	-71	-71	-71	-71
				C.C.8	-71	-71	-71	-71	-71	-71	-71	-71	-71
				C.C.9	-71	-71	-71	-71	-71	-71	-71	-71	-71
				C.C.10	-71	-71	-71	-71	-71	-71	-71	-71	-71
				C.C.11	-71	-71	-71	-71	-71	-71	-71	-71	-71
				C.C.12	-71	-71	-71	-71	-71	-71	-71	-71	-71
				C.C.13	-71	-71	-71	-71	-71	-71	-71	-71	-71
				C.C.14	-71	-71	-71	-71	-71	-71	-71	-71	-71
				C.C.15	-71	-71	-71	-71	-71	-71	-71	-71	-71
				C.C.16	-71	-71	-71	-71	-71	-71	-71	-71	-71
79	Piano 2	4, 5	485		(X=0)	(X=61)	(X=121)	(X=182)	(X=243)	(X=303)	(X=364)	(X=424)	(X=L)
				C.C.1	-666	-666	-666	-666	-666	-666	-666	-666	-666
				C.C.2	-666	-666	-666	-666	-666	-666	-666	-666	-666
				C.C.3	-666	-666	-666	-666	-666	-666	-666	-666	-666
				C.C.4	-666	-666	-666	-666	-666	-666	-666	-666	-666
				C.C.5	-666	-666	-666	-666	-666	-666	-666	-666	-666
				C.C.6	-666	-666	-666	-666	-666	-666	-666	-666	-666
				C.C.7	-666	-666	-666	-666	-666	-666	-666	-666	-666
				C.C.8	-666	-666	-666	-666	-666	-666	-666	-666	-666
				C.C.9	-666	-666	-666	-666	-666	-666	-666	-666	-666
				C.C.10	-666	-666	-666	-666	-666	-666	-666	-666	-666
				C.C.11	-666	-666	-666	-666	-666	-666	-666	-666	-666
				C.C.12	-666	-666	-666	-666	-666	-666	-666	-666	-666
				C.C.13	-666	-666	-666	-666	-666	-666	-666	-666	-666
				C.C.14	-666	-666	-666	-666	-666	-666	-666	-666	-666
				C.C.15	-666	-666	-666	-666	-666	-666	-666	-666	-666
				C.C.16	-666	-666	-666	-666	-666	-666	-666	-666	-666
80	Piano 2	4, 7	545		(X=0)	(X=68)	(X=136)	(X=204)	(X=273)	(X=341)	(X=409)	(X=477)	(X=L)
				C.C.1	-158	-158	-158	-158	-158	-158	-158	-158	-158
				C.C.2	-158	-158	-158	-158	-158	-158	-158	-158	-158
				C.C.3	-158	-158	-158	-158	-158	-158	-158	-158	-158
				C.C.4	-158	-158	-158	-158	-158	-158	-158	-158	-158
				C.C.5	-158	-158	-158	-158	-158	-158	-158	-158	-158
				C.C.6	-158	-158	-158	-158	-158	-158	-158	-158	-158
				C.C.7	-158	-158	-158	-158	-158	-158	-158	-158	-158
				C.C.8	-158	-158	-158	-158	-158	-158	-158	-158	-158
				C.C.9	-158	-158	-158	-158	-158	-158	-158	-158	-158
				C.C.10	-158	-158	-158	-158	-158	-158	-158	-158	-158
				C.C.11	-158	-158	-158	-158	-158	-158	-158	-158	-158
				C.C.12	-158	-158	-158	-158	-158	-158	-158	-158	-158
				C.C.13	-158	-158	-158	-158	-158	-158	-158	-158	-158
				C.C.14	-158	-158	-158	-158	-158	-158	-158	-158	-158
				C.C.15	-158	-158	-158	-158	-158	-158	-158	-158	-158
				C.C.16	-158	-158	-158	-158	-158	-158	-158	-158	-158
81	Piano 2	5, 6	500		(X=0)	(X=63)	(X=125)	(X=188)	(X=250)	(X=313)	(X=375)	(X=438)	(X=L)
				C.C.1	-589	-589	-589	-589	-589	-589	-589	-589	-589
				C.C.2	-589	-589	-589	-589	-589	-589	-589	-589	-589

				C.C.3	-589	-589	-589	-589	-589	-589	-589	-589	-589
				C.C.4	-589	-589	-589	-589	-589	-589	-589	-589	-589
				C.C.5	-589	-589	-589	-589	-589	-589	-589	-589	-589
				C.C.6	-589	-589	-589	-589	-589	-589	-589	-589	-589
				C.C.7	-589	-589	-589	-589	-589	-589	-589	-589	-589
				C.C.8	-589	-589	-589	-589	-589	-589	-589	-589	-589
				C.C.9	-589	-589	-589	-589	-589	-589	-589	-589	-589
				C.C.10	-589	-589	-589	-589	-589	-589	-589	-589	-589
				C.C.11	-589	-589	-589	-589	-589	-589	-589	-589	-589
				C.C.12	-589	-589	-589	-589	-589	-589	-589	-589	-589
				C.C.13	-589	-589	-589	-589	-589	-589	-589	-589	-589
				C.C.14	-589	-589	-589	-589	-589	-589	-589	-589	-589
				C.C.15	-589	-589	-589	-589	-589	-589	-589	-589	-589
				C.C.16	-589	-589	-589	-589	-589	-589	-589	-589	-589
82	Piano 2	5, 8	545		(X=0)	(X=68)	(X=136)	(X=204)	(X=273)	(X=341)	(X=409)	(X=477)	(X=L)
				C.C.1	287	287	287	287	287	287	287	287	287
				C.C.2	287	287	287	287	287	287	287	287	287
				C.C.3	287	287	287	287	287	287	287	287	287
				C.C.4	287	287	287	287	287	287	287	287	287
				C.C.5	287	287	287	287	287	287	287	287	287
				C.C.6	287	287	287	287	287	287	287	287	287
				C.C.7	287	287	287	287	287	287	287	287	287
				C.C.8	287	287	287	287	287	287	287	287	287
				C.C.9	287	287	287	287	287	287	287	287	287
				C.C.10	287	287	287	287	287	287	287	287	287
				C.C.11	287	287	287	287	287	287	287	287	287
				C.C.12	287	287	287	287	287	287	287	287	287
				C.C.13	287	287	287	287	287	287	287	287	287
				C.C.14	287	287	287	287	287	287	287	287	287
				C.C.15	287	287	287	287	287	287	287	287	287
				C.C.16	287	287	287	287	287	287	287	287	287
83	Piano 2	6, 9	545		(X=0)	(X=68)	(X=136)	(X=204)	(X=273)	(X=341)	(X=409)	(X=477)	(X=L)
				C.C.1	134	134	134	134	134	134	134	134	134
				C.C.2	134	134	134	134	134	134	134	134	134
				C.C.3	134	134	134	134	134	134	134	134	134
				C.C.4	134	134	134	134	134	134	134	134	134
				C.C.5	134	134	134	134	134	134	134	134	134
				C.C.6	134	134	134	134	134	134	134	134	134
				C.C.7	134	134	134	134	134	134	134	134	134
				C.C.8	134	134	134	134	134	134	134	134	134
				C.C.9	134	134	134	134	134	134	134	134	134
				C.C.10	134	134	134	134	134	134	134	134	134
				C.C.11	134	134	134	134	134	134	134	134	134
				C.C.12	134	134	134	134	134	134	134	134	134
				C.C.13	134	134	134	134	134	134	134	134	134
				C.C.14	134	134	134	134	134	134	134	134	134
				C.C.15	134	134	134	134	134	134	134	134	134
				C.C.16	134	134	134	134	134	134	134	134	134
84	Piano 2	6, 13	260		(X=0)	(X=33)	(X=65)	(X=98)	(X=130)	(X=163)	(X=195)	(X=228)	(X=L)
				C.C.1	-224	-224	-224	-224	-224	-224	-224	-224	-224
				C.C.2	-224	-224	-224	-224	-224	-224	-224	-224	-224
				C.C.3	-224	-224	-224	-224	-224	-224	-224	-224	-224
				C.C.4	-224	-224	-224	-224	-224	-224	-224	-224	-224
				C.C.5	-224	-224	-224	-224	-224	-224	-224	-224	-224
				C.C.6	-224	-224	-224	-224	-224	-224	-224	-224	-224
				C.C.7	-224	-224	-224	-224	-224	-224	-224	-224	-224
				C.C.8	-224	-224	-224	-224	-224	-224	-224	-224	-224
				C.C.9	-224	-224	-224	-224	-224	-224	-224	-224	-224
				C.C.10	-224	-224	-224	-224	-224	-224	-224	-224	-224
				C.C.11	-224	-224	-224	-224	-224	-224	-224	-224	-224
				C.C.12	-224	-224	-224	-224	-224	-224	-224	-224	-224
				C.C.13	-224	-224	-224	-224	-224	-224	-224	-224	-224
				C.C.14	-224	-224	-224	-224	-224	-224	-224	-224	-224
				C.C.15	-224	-224	-224	-224	-224	-224	-224	-224	-224
				C.C.16	-224	-224	-224	-224	-224	-224	-224	-224	-224
85	Piano 2	7, 8	485		(X=0)	(X=61)	(X=121)	(X=182)	(X=243)	(X=303)	(X=364)	(X=424)	(X=L)
				C.C.1	-389	-389	-389	-389	-389	-389	-389	-389	-389
				C.C.2	-389	-389	-389	-389	-389	-389	-389	-389	-389
				C.C.3	-389	-389	-389	-389	-389	-389	-389	-389	-389
				C.C.4	-389	-389	-389	-389	-389	-389	-389	-389	-389
				C.C.5	-389	-389	-389	-389	-389	-389	-389	-389	-389
				C.C.6	-389	-389	-389	-389	-389	-389	-389	-389	-389

				C.C.7	-389	-389	-389	-389	-389	-389	-389	-389	-389
				C.C.8	-389	-389	-389	-389	-389	-389	-389	-389	-389
				C.C.9	-389	-389	-389	-389	-389	-389	-389	-389	-389
				C.C.10	-389	-389	-389	-389	-389	-389	-389	-389	-389
				C.C.11	-389	-389	-389	-389	-389	-389	-389	-389	-389
				C.C.12	-389	-389	-389	-389	-389	-389	-389	-389	-389
				C.C.13	-389	-389	-389	-389	-389	-389	-389	-389	-389
				C.C.14	-389	-389	-389	-389	-389	-389	-389	-389	-389
				C.C.15	-389	-389	-389	-389	-389	-389	-389	-389	-389
				C.C.16	-389	-389	-389	-389	-389	-389	-389	-389	-389
86	Piano 2	8, 9	500		(X=0)	(X=63)	(X=125)	(X=188)	(X=250)	(X=313)	(X=375)	(X=438)	(X=L)
				C.C.1	-477	-477	-477	-477	-477	-477	-477	-477	-477
				C.C.2	-477	-477	-477	-477	-477	-477	-477	-477	-477
				C.C.3	-477	-477	-477	-477	-477	-477	-477	-477	-477
				C.C.4	-477	-477	-477	-477	-477	-477	-477	-477	-477
				C.C.5	-477	-477	-477	-477	-477	-477	-477	-477	-477
				C.C.6	-477	-477	-477	-477	-477	-477	-477	-477	-477
				C.C.7	-477	-477	-477	-477	-477	-477	-477	-477	-477
				C.C.8	-477	-477	-477	-477	-477	-477	-477	-477	-477
				C.C.9	-477	-477	-477	-477	-477	-477	-477	-477	-477
				C.C.10	-477	-477	-477	-477	-477	-477	-477	-477	-477
				C.C.11	-477	-477	-477	-477	-477	-477	-477	-477	-477
				C.C.12	-477	-477	-477	-477	-477	-477	-477	-477	-477
				C.C.13	-477	-477	-477	-477	-477	-477	-477	-477	-477
				C.C.14	-477	-477	-477	-477	-477	-477	-477	-477	-477
				C.C.15	-477	-477	-477	-477	-477	-477	-477	-477	-477
				C.C.16	-477	-477	-477	-477	-477	-477	-477	-477	-477
87	Piano 2	9, 16	260		(X=0)	(X=33)	(X=65)	(X=98)	(X=130)	(X=163)	(X=195)	(X=228)	(X=L)
				C.C.1	-79	-79	-79	-79	-79	-79	-79	-79	-79
				C.C.2	-79	-79	-79	-79	-79	-79	-79	-79	-79
				C.C.3	-79	-79	-79	-79	-79	-79	-79	-79	-79
				C.C.4	-79	-79	-79	-79	-79	-79	-79	-79	-79
				C.C.5	-79	-79	-79	-79	-79	-79	-79	-79	-79
				C.C.6	-79	-79	-79	-79	-79	-79	-79	-79	-79
				C.C.7	-79	-79	-79	-79	-79	-79	-79	-79	-79
				C.C.8	-79	-79	-79	-79	-79	-79	-79	-79	-79
				C.C.9	-79	-79	-79	-79	-79	-79	-79	-79	-79
				C.C.10	-79	-79	-79	-79	-79	-79	-79	-79	-79
				C.C.11	-79	-79	-79	-79	-79	-79	-79	-79	-79
				C.C.12	-79	-79	-79	-79	-79	-79	-79	-79	-79
				C.C.13	-79	-79	-79	-79	-79	-79	-79	-79	-79
				C.C.14	-79	-79	-79	-79	-79	-79	-79	-79	-79
				C.C.15	-79	-79	-79	-79	-79	-79	-79	-79	-79
				C.C.16	-79	-79	-79	-79	-79	-79	-79	-79	-79
88	Piano 2	10, 11	500		(X=0)	(X=63)	(X=125)	(X=188)	(X=250)	(X=313)	(X=375)	(X=438)	(X=L)
				C.C.1	-461	-461	-461	-461	-461	-461	-461	-461	-461
				C.C.2	-461	-461	-461	-461	-461	-461	-461	-461	-461
				C.C.3	-461	-461	-461	-461	-461	-461	-461	-461	-461
				C.C.4	-461	-461	-461	-461	-461	-461	-461	-461	-461
				C.C.5	-461	-461	-461	-461	-461	-461	-461	-461	-461
				C.C.6	-461	-461	-461	-461	-461	-461	-461	-461	-461
				C.C.7	-461	-461	-461	-461	-461	-461	-461	-461	-461
				C.C.8	-461	-461	-461	-461	-461	-461	-461	-461	-461
				C.C.9	-461	-461	-461	-461	-461	-461	-461	-461	-461
				C.C.10	-461	-461	-461	-461	-461	-461	-461	-461	-461
				C.C.11	-461	-461	-461	-461	-461	-461	-461	-461	-461
				C.C.12	-461	-461	-461	-461	-461	-461	-461	-461	-461
				C.C.13	-461	-461	-461	-461	-461	-461	-461	-461	-461
				C.C.14	-461	-461	-461	-461	-461	-461	-461	-461	-461
				C.C.15	-461	-461	-461	-461	-461	-461	-461	-461	-461
				C.C.16	-461	-461	-461	-461	-461	-461	-461	-461	-461
89	Piano 2	10, 13	515		(X=0)	(X=64)	(X=129)	(X=193)	(X=258)	(X=322)	(X=386)	(X=451)	(X=L)
				C.C.1	166	166	166	166	166	166	166	166	166
				C.C.2	166	166	166	166	166	166	166	166	166
				C.C.3	166	166	166	166	166	166	166	166	166
				C.C.4	166	166	166	166	166	166	166	166	166
				C.C.5	166	166	166	166	166	166	166	166	166
				C.C.6	166	166	166	166	166	166	166	166	166
				C.C.7	166	166	166	166	166	166	166	166	166
				C.C.8	166	166	166	166	166	166	166	166	166
				C.C.9	166	166	166	166	166	166	166	166	166
				C.C.10	166	166	166	166	166	166	166	166	166

				C.C.11	166	166	166	166	166	166	166	166	166
				C.C.12	166	166	166	166	166	166	166	166	166
				C.C.13	166	166	166	166	166	166	166	166	166
				C.C.14	166	166	166	166	166	166	166	166	166
				C.C.15	166	166	166	166	166	166	166	166	166
				C.C.16	166	166	166	166	166	166	166	166	166
90	Piano 2	11, 12	485		(X=0)	(X=61)	(X=121)	(X=182)	(X=243)	(X=303)	(X=364)	(X=424)	(X=L)
				C.C.1	-370	-370	-370	-370	-370	-370	-370	-370	-370
				C.C.2	-370	-370	-370	-370	-370	-370	-370	-370	-370
				C.C.3	-370	-370	-370	-370	-370	-370	-370	-370	-370
				C.C.4	-370	-370	-370	-370	-370	-370	-370	-370	-370
				C.C.5	-370	-370	-370	-370	-370	-370	-370	-370	-370
				C.C.6	-370	-370	-370	-370	-370	-370	-370	-370	-370
				C.C.7	-370	-370	-370	-370	-370	-370	-370	-370	-370
				C.C.8	-370	-370	-370	-370	-370	-370	-370	-370	-370
				C.C.9	-370	-370	-370	-370	-370	-370	-370	-370	-370
				C.C.10	-370	-370	-370	-370	-370	-370	-370	-370	-370
				C.C.11	-370	-370	-370	-370	-370	-370	-370	-370	-370
				C.C.12	-370	-370	-370	-370	-370	-370	-370	-370	-370
				C.C.13	-370	-370	-370	-370	-370	-370	-370	-370	-370
				C.C.14	-370	-370	-370	-370	-370	-370	-370	-370	-370
				C.C.15	-370	-370	-370	-370	-370	-370	-370	-370	-370
				C.C.16	-370	-370	-370	-370	-370	-370	-370	-370	-370
91	Piano 2	11, 14	515		(X=0)	(X=64)	(X=129)	(X=193)	(X=258)	(X=322)	(X=386)	(X=451)	(X=L)
				C.C.1	300	300	300	300	300	300	300	300	300
				C.C.2	300	300	300	300	300	300	300	300	300
				C.C.3	300	300	300	300	300	300	300	300	300
				C.C.4	300	300	300	300	300	300	300	300	300
				C.C.5	300	300	300	300	300	300	300	300	300
				C.C.6	300	300	300	300	300	300	300	300	300
				C.C.7	300	300	300	300	300	300	300	300	300
				C.C.8	300	300	300	300	300	300	300	300	300
				C.C.9	300	300	300	300	300	300	300	300	300
				C.C.10	300	300	300	300	300	300	300	300	300
				C.C.11	300	300	300	300	300	300	300	300	300
				C.C.12	300	300	300	300	300	300	300	300	300
				C.C.13	300	300	300	300	300	300	300	300	300
				C.C.14	300	300	300	300	300	300	300	300	300
				C.C.15	300	300	300	300	300	300	300	300	300
				C.C.16	300	300	300	300	300	300	300	300	300
92	Piano 2	12, 15	515		(X=0)	(X=64)	(X=129)	(X=193)	(X=258)	(X=322)	(X=386)	(X=451)	(X=L)
				C.C.1	-125	-125	-125	-125	-125	-125	-125	-125	-125
				C.C.2	-125	-125	-125	-125	-125	-125	-125	-125	-125
				C.C.3	-125	-125	-125	-125	-125	-125	-125	-125	-125
				C.C.4	-125	-125	-125	-125	-125	-125	-125	-125	-125
				C.C.5	-125	-125	-125	-125	-125	-125	-125	-125	-125
				C.C.6	-125	-125	-125	-125	-125	-125	-125	-125	-125
				C.C.7	-125	-125	-125	-125	-125	-125	-125	-125	-125
				C.C.8	-125	-125	-125	-125	-125	-125	-125	-125	-125
				C.C.9	-125	-125	-125	-125	-125	-125	-125	-125	-125
				C.C.10	-125	-125	-125	-125	-125	-125	-125	-125	-125
				C.C.11	-125	-125	-125	-125	-125	-125	-125	-125	-125
				C.C.12	-125	-125	-125	-125	-125	-125	-125	-125	-125
				C.C.13	-125	-125	-125	-125	-125	-125	-125	-125	-125
				C.C.14	-125	-125	-125	-125	-125	-125	-125	-125	-125
				C.C.15	-125	-125	-125	-125	-125	-125	-125	-125	-125
				C.C.16	-125	-125	-125	-125	-125	-125	-125	-125	-125
93	Piano 2	13, 14	500		(X=0)	(X=63)	(X=125)	(X=188)	(X=250)	(X=313)	(X=375)	(X=438)	(X=L)
				C.C.1	-589	-589	-589	-589	-589	-589	-589	-589	-589
				C.C.2	-589	-589	-589	-589	-589	-589	-589	-589	-589
				C.C.3	-589	-589	-589	-589	-589	-589	-589	-589	-589
				C.C.4	-589	-589	-589	-589	-589	-589	-589	-589	-589
				C.C.5	-589	-589	-589	-589	-589	-589	-589	-589	-589
				C.C.6	-589	-589	-589	-589	-589	-589	-589	-589	-589
				C.C.7	-589	-589	-589	-589	-589	-589	-589	-589	-589
				C.C.8	-589	-589	-589	-589	-589	-589	-589	-589	-589
				C.C.9	-589	-589	-589	-589	-589	-589	-589	-589	-589
				C.C.10	-589	-589	-589	-589	-589	-589	-589	-589	-589
				C.C.11	-589	-589	-589	-589	-589	-589	-589	-589	-589
				C.C.12	-589	-589	-589	-589	-589	-589	-589	-589	-589
				C.C.13	-589	-589	-589	-589	-589	-589	-589	-589	-589
				C.C.14	-589	-589	-589	-589	-589	-589	-589	-589	-589

				C.C.15	-589	-589	-589	-589	-589	-589	-589	-589	-589
				C.C.16	-589	-589	-589	-589	-589	-589	-589	-589	-589
94	Piano 2	13, 16	545		(X=0)	(X=68)	(X=136)	(X=204)	(X=273)	(X=341)	(X=409)	(X=477)	(X=L)
				C.C.1	134	134	134	134	134	134	134	134	134
				C.C.2	134	134	134	134	134	134	134	134	134
				C.C.3	134	134	134	134	134	134	134	134	134
				C.C.4	134	134	134	134	134	134	134	134	134
				C.C.5	134	134	134	134	134	134	134	134	134
				C.C.6	134	134	134	134	134	134	134	134	134
				C.C.7	134	134	134	134	134	134	134	134	134
				C.C.8	134	134	134	134	134	134	134	134	134
				C.C.9	134	134	134	134	134	134	134	134	134
				C.C.10	134	134	134	134	134	134	134	134	134
				C.C.11	134	134	134	134	134	134	134	134	134
				C.C.12	134	134	134	134	134	134	134	134	134
				C.C.13	134	134	134	134	134	134	134	134	134
				C.C.14	134	134	134	134	134	134	134	134	134
				C.C.15	134	134	134	134	134	134	134	134	134
				C.C.16	134	134	134	134	134	134	134	134	134
95	Piano 2	14, 15	485		(X=0)	(X=61)	(X=121)	(X=182)	(X=243)	(X=303)	(X=364)	(X=424)	(X=L)
				C.C.1	-666	-666	-666	-666	-666	-666	-666	-666	-666
				C.C.2	-666	-666	-666	-666	-666	-666	-666	-666	-666
				C.C.3	-666	-666	-666	-666	-666	-666	-666	-666	-666
				C.C.4	-666	-666	-666	-666	-666	-666	-666	-666	-666
				C.C.5	-666	-666	-666	-666	-666	-666	-666	-666	-666
				C.C.6	-666	-666	-666	-666	-666	-666	-666	-666	-666
				C.C.7	-666	-666	-666	-666	-666	-666	-666	-666	-666
				C.C.8	-666	-666	-666	-666	-666	-666	-666	-666	-666
				C.C.9	-666	-666	-666	-666	-666	-666	-666	-666	-666
				C.C.10	-666	-666	-666	-666	-666	-666	-666	-666	-666
				C.C.11	-666	-666	-666	-666	-666	-666	-666	-666	-666
				C.C.12	-666	-666	-666	-666	-666	-666	-666	-666	-666
				C.C.13	-666	-666	-666	-666	-666	-666	-666	-666	-666
				C.C.14	-666	-666	-666	-666	-666	-666	-666	-666	-666
				C.C.15	-666	-666	-666	-666	-666	-666	-666	-666	-666
				C.C.16	-666	-666	-666	-666	-666	-666	-666	-666	-666
96	Piano 2	14, 17	545		(X=0)	(X=68)	(X=136)	(X=204)	(X=273)	(X=341)	(X=409)	(X=477)	(X=L)
				C.C.1	287	287	287	287	287	287	287	287	287
				C.C.2	287	287	287	287	287	287	287	287	287
				C.C.3	287	287	287	287	287	287	287	287	287
				C.C.4	287	287	287	287	287	287	287	287	287
				C.C.5	287	287	287	287	287	287	287	287	287
				C.C.6	287	287	287	287	287	287	287	287	287
				C.C.7	287	287	287	287	287	287	287	287	287
				C.C.8	287	287	287	287	287	287	287	287	287
				C.C.9	287	287	287	287	287	287	287	287	287
				C.C.10	287	287	287	287	287	287	287	287	287
				C.C.11	287	287	287	287	287	287	287	287	287
				C.C.12	287	287	287	287	287	287	287	287	287
				C.C.13	287	287	287	287	287	287	287	287	287
				C.C.14	287	287	287	287	287	287	287	287	287
				C.C.15	287	287	287	287	287	287	287	287	287
				C.C.16	287	287	287	287	287	287	287	287	287
97	Piano 2	15, 18	545		(X=0)	(X=68)	(X=136)	(X=204)	(X=273)	(X=341)	(X=409)	(X=477)	(X=L)
				C.C.1	-158	-158	-158	-158	-158	-158	-158	-158	-158
				C.C.2	-158	-158	-158	-158	-158	-158	-158	-158	-158
				C.C.3	-158	-158	-158	-158	-158	-158	-158	-158	-158
				C.C.4	-158	-158	-158	-158	-158	-158	-158	-158	-158
				C.C.5	-158	-158	-158	-158	-158	-158	-158	-158	-158
				C.C.6	-158	-158	-158	-158	-158	-158	-158	-158	-158
				C.C.7	-158	-158	-158	-158	-158	-158	-158	-158	-158
				C.C.8	-158	-158	-158	-158	-158	-158	-158	-158	-158
				C.C.9	-158	-158	-158	-158	-158	-158	-158	-158	-158
				C.C.10	-158	-158	-158	-158	-158	-158	-158	-158	-158
				C.C.11	-158	-158	-158	-158	-158	-158	-158	-158	-158
				C.C.12	-158	-158	-158	-158	-158	-158	-158	-158	-158
				C.C.13	-158	-158	-158	-158	-158	-158	-158	-158	-158
				C.C.14	-158	-158	-158	-158	-158	-158	-158	-158	-158
				C.C.15	-158	-158	-158	-158	-158	-158	-158	-158	-158
				C.C.16	-158	-158	-158	-158	-158	-158	-158	-158	-158
98	Piano 2	16, 17	500		(X=0)	(X=63)	(X=125)	(X=188)	(X=250)	(X=313)	(X=375)	(X=438)	(X=L)
				C.C.1	-477	-477	-477	-477	-477	-477	-477	-477	-477

				C.C.2	-477	-477	-477	-477	-477	-477	-477	-477	-477
				C.C.3	-477	-477	-477	-477	-477	-477	-477	-477	-477
				C.C.4	-477	-477	-477	-477	-477	-477	-477	-477	-477
				C.C.5	-477	-477	-477	-477	-477	-477	-477	-477	-477
				C.C.6	-477	-477	-477	-477	-477	-477	-477	-477	-477
				C.C.7	-477	-477	-477	-477	-477	-477	-477	-477	-477
				C.C.8	-477	-477	-477	-477	-477	-477	-477	-477	-477
				C.C.9	-477	-477	-477	-477	-477	-477	-477	-477	-477
				C.C.10	-477	-477	-477	-477	-477	-477	-477	-477	-477
				C.C.11	-477	-477	-477	-477	-477	-477	-477	-477	-477
				C.C.12	-477	-477	-477	-477	-477	-477	-477	-477	-477
				C.C.13	-477	-477	-477	-477	-477	-477	-477	-477	-477
				C.C.14	-477	-477	-477	-477	-477	-477	-477	-477	-477
				C.C.15	-477	-477	-477	-477	-477	-477	-477	-477	-477
				C.C.16	-477	-477	-477	-477	-477	-477	-477	-477	-477
99	Piano 2	17, 18	485		(X=0)	(X=61)	(X=121)	(X=182)	(X=243)	(X=303)	(X=364)	(X=424)	(X=L)
				C.C.1	-389	-389	-389	-389	-389	-389	-389	-389	-389
				C.C.2	-389	-389	-389	-389	-389	-389	-389	-389	-389
				C.C.3	-389	-389	-389	-389	-389	-389	-389	-389	-389
				C.C.4	-389	-389	-389	-389	-389	-389	-389	-389	-389
				C.C.5	-389	-389	-389	-389	-389	-389	-389	-389	-389
				C.C.6	-389	-389	-389	-389	-389	-389	-389	-389	-389
				C.C.7	-389	-389	-389	-389	-389	-389	-389	-389	-389
				C.C.8	-389	-389	-389	-389	-389	-389	-389	-389	-389
				C.C.9	-389	-389	-389	-389	-389	-389	-389	-389	-389
				C.C.10	-389	-389	-389	-389	-389	-389	-389	-389	-389
				C.C.11	-389	-389	-389	-389	-389	-389	-389	-389	-389
				C.C.12	-389	-389	-389	-389	-389	-389	-389	-389	-389
				C.C.13	-389	-389	-389	-389	-389	-389	-389	-389	-389
				C.C.14	-389	-389	-389	-389	-389	-389	-389	-389	-389
				C.C.15	-389	-389	-389	-389	-389	-389	-389	-389	-389
				C.C.16	-389	-389	-389	-389	-389	-389	-389	-389	-389
100	Piano 2	1	300		(X=0)	(X=75)	(X=150)	(X=225)	(X=L)	-	-	-	-
				C.C.1	-8695	-9033	-9370	-9708	-10045	-	-	-	-
				C.C.2	-8695	-9033	-9370	-9708	-10045	-	-	-	-
				C.C.3	-8695	-9033	-9370	-9708	-10045	-	-	-	-
				C.C.4	-8695	-9033	-9370	-9708	-10045	-	-	-	-
				C.C.5	-8695	-9033	-9370	-9708	-10045	-	-	-	-
				C.C.6	-8695	-9033	-9370	-9708	-10045	-	-	-	-
				C.C.7	-8695	-9033	-9370	-9708	-10045	-	-	-	-
				C.C.8	-8695	-9033	-9370	-9708	-10045	-	-	-	-
				C.C.9	-8695	-9033	-9370	-9708	-10045	-	-	-	-
				C.C.10	-8695	-9033	-9370	-9708	-10045	-	-	-	-
				C.C.11	-8695	-9033	-9370	-9708	-10045	-	-	-	-
				C.C.12	-8695	-9033	-9370	-9708	-10045	-	-	-	-
				C.C.13	-8695	-9033	-9370	-9708	-10045	-	-	-	-
				C.C.14	-8695	-9033	-9370	-9708	-10045	-	-	-	-
				C.C.15	-8695	-9033	-9370	-9708	-10045	-	-	-	-
				C.C.16	-8695	-9033	-9370	-9708	-10045	-	-	-	-
101	Piano 2	2	300		(X=0)	(X=75)	(X=150)	(X=225)	(X=L)	-	-	-	-
				C.C.1	-13919	-14257	-14594	-14932	-15269	-	-	-	-
				C.C.2	-13919	-14257	-14594	-14932	-15269	-	-	-	-
				C.C.3	-13919	-14257	-14594	-14932	-15269	-	-	-	-
				C.C.4	-13919	-14257	-14594	-14932	-15269	-	-	-	-
				C.C.5	-13919	-14257	-14594	-14932	-15269	-	-	-	-
				C.C.6	-13919	-14257	-14594	-14932	-15269	-	-	-	-
				C.C.7	-13919	-14257	-14594	-14932	-15269	-	-	-	-
				C.C.8	-13919	-14257	-14594	-14932	-15269	-	-	-	-
				C.C.9	-13919	-14257	-14594	-14932	-15269	-	-	-	-
				C.C.10	-13919	-14257	-14594	-14932	-15269	-	-	-	-
				C.C.11	-13919	-14257	-14594	-14932	-15269	-	-	-	-
				C.C.12	-13919	-14257	-14594	-14932	-15269	-	-	-	-
				C.C.13	-13919	-14257	-14594	-14932	-15269	-	-	-	-
				C.C.14	-13919	-14257	-14594	-14932	-15269	-	-	-	-
				C.C.15	-13919	-14257	-14594	-14932	-15269	-	-	-	-
				C.C.16	-13919	-14257	-14594	-14932	-15269	-	-	-	-
102	Piano 2	3	300		(X=0)	(X=75)	(X=150)	(X=225)	(X=L)	-	-	-	-
				C.C.1	-11144	-11481	-11819	-12156	-12494	-	-	-	-
				C.C.2	-11144	-11481	-11819	-12156	-12494	-	-	-	-
				C.C.3	-11144	-11481	-11819	-12156	-12494	-	-	-	-
				C.C.4	-11144	-11481	-11819	-12156	-12494	-	-	-	-
				C.C.5	-11144	-11481	-11819	-12156	-12494	-	-	-	-

				C.C.6	-11144	-11481	-11819	-12156	-12494	-	-	-	-
				C.C.7	-11144	-11481	-11819	-12156	-12494	-	-	-	-
				C.C.8	-11144	-11481	-11819	-12156	-12494	-	-	-	-
				C.C.9	-11144	-11481	-11819	-12156	-12494	-	-	-	-
				C.C.10	-11144	-11481	-11819	-12156	-12494	-	-	-	-
				C.C.11	-11144	-11481	-11819	-12156	-12494	-	-	-	-
				C.C.12	-11144	-11481	-11819	-12156	-12494	-	-	-	-
				C.C.13	-11144	-11481	-11819	-12156	-12494	-	-	-	-
				C.C.14	-11144	-11481	-11819	-12156	-12494	-	-	-	-
				C.C.15	-11144	-11481	-11819	-12156	-12494	-	-	-	-
				C.C.16	-11144	-11481	-11819	-12156	-12494	-	-	-	-
103	Piano 2	4	300		(X=0)	(X=75)	(X=150)	(X=225)	(X=L)	-	-	-	-
				C.C.1	-15269	-15607	-15944	-16282	-16619	-	-	-	-
				C.C.2	-15269	-15607	-15944	-16282	-16619	-	-	-	-
				C.C.3	-15269	-15607	-15944	-16282	-16619	-	-	-	-
				C.C.4	-15269	-15607	-15944	-16282	-16619	-	-	-	-
				C.C.5	-15269	-15607	-15944	-16282	-16619	-	-	-	-
				C.C.6	-15269	-15607	-15944	-16282	-16619	-	-	-	-
				C.C.7	-15269	-15607	-15944	-16282	-16619	-	-	-	-
				C.C.8	-15269	-15607	-15944	-16282	-16619	-	-	-	-
				C.C.9	-15269	-15607	-15944	-16282	-16619	-	-	-	-
				C.C.10	-15269	-15607	-15944	-16282	-16619	-	-	-	-
				C.C.11	-15269	-15607	-15944	-16282	-16619	-	-	-	-
				C.C.12	-15269	-15607	-15944	-16282	-16619	-	-	-	-
				C.C.13	-15269	-15607	-15944	-16282	-16619	-	-	-	-
				C.C.14	-15269	-15607	-15944	-16282	-16619	-	-	-	-
				C.C.15	-15269	-15607	-15944	-16282	-16619	-	-	-	-
				C.C.16	-15269	-15607	-15944	-16282	-16619	-	-	-	-
104	Piano 2	5	300		(X=0)	(X=75)	(X=150)	(X=225)	(X=L)	-	-	-	-
				C.C.1	-19703	-20041	-20378	-20716	-21053	-	-	-	-
				C.C.2	-19703	-20041	-20378	-20716	-21053	-	-	-	-
				C.C.3	-19703	-20041	-20378	-20716	-21053	-	-	-	-
				C.C.4	-19703	-20041	-20378	-20716	-21053	-	-	-	-
				C.C.5	-19703	-20041	-20378	-20716	-21053	-	-	-	-
				C.C.6	-19703	-20041	-20378	-20716	-21053	-	-	-	-
				C.C.7	-19703	-20041	-20378	-20716	-21053	-	-	-	-
				C.C.8	-19703	-20041	-20378	-20716	-21053	-	-	-	-
				C.C.9	-19703	-20041	-20378	-20716	-21053	-	-	-	-
				C.C.10	-19703	-20041	-20378	-20716	-21053	-	-	-	-
				C.C.11	-19703	-20041	-20378	-20716	-21053	-	-	-	-
				C.C.12	-19703	-20041	-20378	-20716	-21053	-	-	-	-
				C.C.13	-19703	-20041	-20378	-20716	-21053	-	-	-	-
				C.C.14	-19703	-20041	-20378	-20716	-21053	-	-	-	-
				C.C.15	-19703	-20041	-20378	-20716	-21053	-	-	-	-
				C.C.16	-19703	-20041	-20378	-20716	-21053	-	-	-	-
105	Piano 2	6	300		(X=0)	(X=75)	(X=150)	(X=225)	(X=L)	-	-	-	-
				C.C.1	-17482	-17820	-18157	-18495	-18832	-	-	-	-
				C.C.2	-17482	-17820	-18157	-18495	-18832	-	-	-	-
				C.C.3	-17482	-17820	-18157	-18495	-18832	-	-	-	-
				C.C.4	-17482	-17820	-18157	-18495	-18832	-	-	-	-
				C.C.5	-17482	-17820	-18157	-18495	-18832	-	-	-	-
				C.C.6	-17482	-17820	-18157	-18495	-18832	-	-	-	-
				C.C.7	-17482	-17820	-18157	-18495	-18832	-	-	-	-
				C.C.8	-17482	-17820	-18157	-18495	-18832	-	-	-	-
				C.C.9	-17482	-17820	-18157	-18495	-18832	-	-	-	-
				C.C.10	-17482	-17820	-18157	-18495	-18832	-	-	-	-
				C.C.11	-17482	-17820	-18157	-18495	-18832	-	-	-	-
				C.C.12	-17482	-17820	-18157	-18495	-18832	-	-	-	-
				C.C.13	-17482	-17820	-18157	-18495	-18832	-	-	-	-
				C.C.14	-17482	-17820	-18157	-18495	-18832	-	-	-	-
				C.C.15	-17482	-17820	-18157	-18495	-18832	-	-	-	-
				C.C.16	-17482	-17820	-18157	-18495	-18832	-	-	-	-
106	Piano 2	7	300		(X=0)	(X=75)	(X=150)	(X=225)	(X=L)	-	-	-	-
				C.C.1	-8952	-9290	-9627	-9965	-10302	-	-	-	-
				C.C.2	-8952	-9290	-9627	-9965	-10302	-	-	-	-
				C.C.3	-8952	-9290	-9627	-9965	-10302	-	-	-	-
				C.C.4	-8952	-9290	-9627	-9965	-10302	-	-	-	-
				C.C.5	-8952	-9290	-9627	-9965	-10302	-	-	-	-
				C.C.6	-8952	-9290	-9627	-9965	-10302	-	-	-	-
				C.C.7	-8952	-9290	-9627	-9965	-10302	-	-	-	-
				C.C.8	-8952	-9290	-9627	-9965	-10302	-	-	-	-
				C.C.9	-8952	-9290	-9627	-9965	-10302	-	-	-	-

				C.C.10	-8952	-9290	-9627	-9965	-10302	-	-	-	-
				C.C.11	-8952	-9290	-9627	-9965	-10302	-	-	-	-
				C.C.12	-8952	-9290	-9627	-9965	-10302	-	-	-	-
				C.C.13	-8952	-9290	-9627	-9965	-10302	-	-	-	-
				C.C.14	-8952	-9290	-9627	-9965	-10302	-	-	-	-
				C.C.15	-8952	-9290	-9627	-9965	-10302	-	-	-	-
				C.C.16	-8952	-9290	-9627	-9965	-10302	-	-	-	-
107	Piano 2	8	300		(X=0)	(X=75)	(X=150)	(X=225)	(X=L)	-	-	-	-
				C.C.1	-14182	-14520	-14857	-15195	-15532	-	-	-	-
				C.C.2	-14182	-14520	-14857	-15195	-15532	-	-	-	-
				C.C.3	-14182	-14520	-14857	-15195	-15532	-	-	-	-
				C.C.4	-14182	-14520	-14857	-15195	-15532	-	-	-	-
				C.C.5	-14182	-14520	-14857	-15195	-15532	-	-	-	-
				C.C.6	-14182	-14520	-14857	-15195	-15532	-	-	-	-
				C.C.7	-14182	-14520	-14857	-15195	-15532	-	-	-	-
				C.C.8	-14182	-14520	-14857	-15195	-15532	-	-	-	-
				C.C.9	-14182	-14520	-14857	-15195	-15532	-	-	-	-
				C.C.10	-14182	-14520	-14857	-15195	-15532	-	-	-	-
				C.C.11	-14182	-14520	-14857	-15195	-15532	-	-	-	-
				C.C.12	-14182	-14520	-14857	-15195	-15532	-	-	-	-
				C.C.13	-14182	-14520	-14857	-15195	-15532	-	-	-	-
				C.C.14	-14182	-14520	-14857	-15195	-15532	-	-	-	-
				C.C.15	-14182	-14520	-14857	-15195	-15532	-	-	-	-
				C.C.16	-14182	-14520	-14857	-15195	-15532	-	-	-	-
108	Piano 2	9	300		(X=0)	(X=75)	(X=150)	(X=225)	(X=L)	-	-	-	-
				C.C.1	-11401	-11739	-12076	-12414	-12751	-	-	-	-
				C.C.2	-11401	-11739	-12076	-12414	-12751	-	-	-	-
				C.C.3	-11401	-11739	-12076	-12414	-12751	-	-	-	-
				C.C.4	-11401	-11739	-12076	-12414	-12751	-	-	-	-
				C.C.5	-11401	-11739	-12076	-12414	-12751	-	-	-	-
				C.C.6	-11401	-11739	-12076	-12414	-12751	-	-	-	-
				C.C.7	-11401	-11739	-12076	-12414	-12751	-	-	-	-
				C.C.8	-11401	-11739	-12076	-12414	-12751	-	-	-	-
				C.C.9	-11401	-11739	-12076	-12414	-12751	-	-	-	-
				C.C.10	-11401	-11739	-12076	-12414	-12751	-	-	-	-
				C.C.11	-11401	-11739	-12076	-12414	-12751	-	-	-	-
				C.C.12	-11401	-11739	-12076	-12414	-12751	-	-	-	-
				C.C.13	-11401	-11739	-12076	-12414	-12751	-	-	-	-
				C.C.14	-11401	-11739	-12076	-12414	-12751	-	-	-	-
				C.C.15	-11401	-11739	-12076	-12414	-12751	-	-	-	-
				C.C.16	-11401	-11739	-12076	-12414	-12751	-	-	-	-
109	Piano 2	10	300		(X=0)	(X=75)	(X=150)	(X=225)	(X=L)	-	-	-	-
				C.C.1	-11144	-11481	-11819	-12156	-12494	-	-	-	-
				C.C.2	-11144	-11481	-11819	-12156	-12494	-	-	-	-
				C.C.3	-11144	-11481	-11819	-12156	-12494	-	-	-	-
				C.C.4	-11144	-11481	-11819	-12156	-12494	-	-	-	-
				C.C.5	-11144	-11481	-11819	-12156	-12494	-	-	-	-
				C.C.6	-11144	-11481	-11819	-12156	-12494	-	-	-	-
				C.C.7	-11144	-11481	-11819	-12156	-12494	-	-	-	-
				C.C.8	-11144	-11481	-11819	-12156	-12494	-	-	-	-
				C.C.9	-11144	-11481	-11819	-12156	-12494	-	-	-	-
				C.C.10	-11144	-11481	-11819	-12156	-12494	-	-	-	-
				C.C.11	-11144	-11481	-11819	-12156	-12494	-	-	-	-
				C.C.12	-11144	-11481	-11819	-12156	-12494	-	-	-	-
				C.C.13	-11144	-11481	-11819	-12156	-12494	-	-	-	-
				C.C.14	-11144	-11481	-11819	-12156	-12494	-	-	-	-
				C.C.15	-11144	-11481	-11819	-12156	-12494	-	-	-	-
				C.C.16	-11144	-11481	-11819	-12156	-12494	-	-	-	-
110	Piano 2	11	300		(X=0)	(X=75)	(X=150)	(X=225)	(X=L)	-	-	-	-
				C.C.1	-13919	-14257	-14594	-14932	-15269	-	-	-	-
				C.C.2	-13919	-14257	-14594	-14932	-15269	-	-	-	-
				C.C.3	-13919	-14257	-14594	-14932	-15269	-	-	-	-
				C.C.4	-13919	-14257	-14594	-14932	-15269	-	-	-	-
				C.C.5	-13919	-14257	-14594	-14932	-15269	-	-	-	-
				C.C.6	-13919	-14257	-14594	-14932	-15269	-	-	-	-
				C.C.7	-13919	-14257	-14594	-14932	-15269	-	-	-	-
				C.C.8	-13919	-14257	-14594	-14932	-15269	-	-	-	-
				C.C.9	-13919	-14257	-14594	-14932	-15269	-	-	-	-
				C.C.10	-13919	-14257	-14594	-14932	-15269	-	-	-	-
				C.C.11	-13919	-14257	-14594	-14932	-15269	-	-	-	-
				C.C.12	-13919	-14257	-14594	-14932	-15269	-	-	-	-
				C.C.13	-13919	-14257	-14594	-14932	-15269	-	-	-	-

				C.C.14	-13919	-14257	-14594	-14932	-15269	-	-	-	-
				C.C.15	-13919	-14257	-14594	-14932	-15269	-	-	-	-
				C.C.16	-13919	-14257	-14594	-14932	-15269	-	-	-	-
111	Piano 2	12	300		(X=0)	(X=75)	(X=150)	(X=225)	(X=L)	-	-	-	-
				C.C.1	-8695	-9033	-9370	-9708	-10045	-	-	-	-
				C.C.2	-8695	-9033	-9370	-9708	-10045	-	-	-	-
				C.C.3	-8695	-9033	-9370	-9708	-10045	-	-	-	-
				C.C.4	-8695	-9033	-9370	-9708	-10045	-	-	-	-
				C.C.5	-8695	-9033	-9370	-9708	-10045	-	-	-	-
				C.C.6	-8695	-9033	-9370	-9708	-10045	-	-	-	-
				C.C.7	-8695	-9033	-9370	-9708	-10045	-	-	-	-
				C.C.8	-8695	-9033	-9370	-9708	-10045	-	-	-	-
				C.C.9	-8695	-9033	-9370	-9708	-10045	-	-	-	-
				C.C.10	-8695	-9033	-9370	-9708	-10045	-	-	-	-
				C.C.11	-8695	-9033	-9370	-9708	-10045	-	-	-	-
				C.C.12	-8695	-9033	-9370	-9708	-10045	-	-	-	-
				C.C.13	-8695	-9033	-9370	-9708	-10045	-	-	-	-
				C.C.14	-8695	-9033	-9370	-9708	-10045	-	-	-	-
				C.C.15	-8695	-9033	-9370	-9708	-10045	-	-	-	-
				C.C.16	-8695	-9033	-9370	-9708	-10045	-	-	-	-
112	Piano 2	13	300		(X=0)	(X=75)	(X=150)	(X=225)	(X=L)	-	-	-	-
				C.C.1	-17482	-17820	-18157	-18495	-18832	-	-	-	-
				C.C.2	-17482	-17820	-18157	-18495	-18832	-	-	-	-
				C.C.3	-17482	-17820	-18157	-18495	-18832	-	-	-	-
				C.C.4	-17482	-17820	-18157	-18495	-18832	-	-	-	-
				C.C.5	-17482	-17820	-18157	-18495	-18832	-	-	-	-
				C.C.6	-17482	-17820	-18157	-18495	-18832	-	-	-	-
				C.C.7	-17482	-17820	-18157	-18495	-18832	-	-	-	-
				C.C.8	-17482	-17820	-18157	-18495	-18832	-	-	-	-
				C.C.9	-17482	-17820	-18157	-18495	-18832	-	-	-	-
				C.C.10	-17482	-17820	-18157	-18495	-18832	-	-	-	-
				C.C.11	-17482	-17820	-18157	-18495	-18832	-	-	-	-
				C.C.12	-17482	-17820	-18157	-18495	-18832	-	-	-	-
				C.C.13	-17482	-17820	-18157	-18495	-18832	-	-	-	-
				C.C.14	-17482	-17820	-18157	-18495	-18832	-	-	-	-
				C.C.15	-17482	-17820	-18157	-18495	-18832	-	-	-	-
				C.C.16	-17482	-17820	-18157	-18495	-18832	-	-	-	-
113	Piano 2	14	300		(X=0)	(X=75)	(X=150)	(X=225)	(X=L)	-	-	-	-
				C.C.1	-19703	-20041	-20378	-20716	-21053	-	-	-	-
				C.C.2	-19703	-20041	-20378	-20716	-21053	-	-	-	-
				C.C.3	-19703	-20041	-20378	-20716	-21053	-	-	-	-
				C.C.4	-19703	-20041	-20378	-20716	-21053	-	-	-	-
				C.C.5	-19703	-20041	-20378	-20716	-21053	-	-	-	-
				C.C.6	-19703	-20041	-20378	-20716	-21053	-	-	-	-
				C.C.7	-19703	-20041	-20378	-20716	-21053	-	-	-	-
				C.C.8	-19703	-20041	-20378	-20716	-21053	-	-	-	-
				C.C.9	-19703	-20041	-20378	-20716	-21053	-	-	-	-
				C.C.10	-19703	-20041	-20378	-20716	-21053	-	-	-	-
				C.C.11	-19703	-20041	-20378	-20716	-21053	-	-	-	-
				C.C.12	-19703	-20041	-20378	-20716	-21053	-	-	-	-
				C.C.13	-19703	-20041	-20378	-20716	-21053	-	-	-	-
				C.C.14	-19703	-20041	-20378	-20716	-21053	-	-	-	-
				C.C.15	-19703	-20041	-20378	-20716	-21053	-	-	-	-
				C.C.16	-19703	-20041	-20378	-20716	-21053	-	-	-	-
114	Piano 2	15	300		(X=0)	(X=75)	(X=150)	(X=225)	(X=L)	-	-	-	-
				C.C.1	-15269	-15607	-15944	-16282	-16619	-	-	-	-
				C.C.2	-15269	-15607	-15944	-16282	-16619	-	-	-	-
				C.C.3	-15269	-15607	-15944	-16282	-16619	-	-	-	-
				C.C.4	-15269	-15607	-15944	-16282	-16619	-	-	-	-
				C.C.5	-15269	-15607	-15944	-16282	-16619	-	-	-	-
				C.C.6	-15269	-15607	-15944	-16282	-16619	-	-	-	-
				C.C.7	-15269	-15607	-15944	-16282	-16619	-	-	-	-
				C.C.8	-15269	-15607	-15944	-16282	-16619	-	-	-	-
				C.C.9	-15269	-15607	-15944	-16282	-16619	-	-	-	-
				C.C.10	-15269	-15607	-15944	-16282	-16619	-	-	-	-
				C.C.11	-15269	-15607	-15944	-16282	-16619	-	-	-	-
				C.C.12	-15269	-15607	-15944	-16282	-16619	-	-	-	-
				C.C.13	-15269	-15607	-15944	-16282	-16619	-	-	-	-
				C.C.14	-15269	-15607	-15944	-16282	-16619	-	-	-	-
				C.C.15	-15269	-15607	-15944	-16282	-16619	-	-	-	-
				C.C.16	-15269	-15607	-15944	-16282	-16619	-	-	-	-
115	Piano 2	16	300		(X=0)	(X=75)	(X=150)	(X=225)	(X=L)	-	-	-	-

				C.C.1	-11401	-11739	-12076	-12414	-12751	-	-	-	-
				C.C.2	-11401	-11739	-12076	-12414	-12751	-	-	-	-
				C.C.3	-11401	-11739	-12076	-12414	-12751	-	-	-	-
				C.C.4	-11401	-11739	-12076	-12414	-12751	-	-	-	-
				C.C.5	-11401	-11739	-12076	-12414	-12751	-	-	-	-
				C.C.6	-11401	-11739	-12076	-12414	-12751	-	-	-	-
				C.C.7	-11401	-11739	-12076	-12414	-12751	-	-	-	-
				C.C.8	-11401	-11739	-12076	-12414	-12751	-	-	-	-
				C.C.9	-11401	-11739	-12076	-12414	-12751	-	-	-	-
				C.C.10	-11401	-11739	-12076	-12414	-12751	-	-	-	-
				C.C.11	-11401	-11739	-12076	-12414	-12751	-	-	-	-
				C.C.12	-11401	-11739	-12076	-12414	-12751	-	-	-	-
				C.C.13	-11401	-11739	-12076	-12414	-12751	-	-	-	-
				C.C.14	-11401	-11739	-12076	-12414	-12751	-	-	-	-
				C.C.15	-11401	-11739	-12076	-12414	-12751	-	-	-	-
				C.C.16	-11401	-11739	-12076	-12414	-12751	-	-	-	-
116	Piano 2	17	300		(X=0)	(X=75)	(X=150)	(X=225)	(X=L)	-	-	-	-
				C.C.1	-14182	-14520	-14857	-15195	-15532	-	-	-	-
				C.C.2	-14182	-14520	-14857	-15195	-15532	-	-	-	-
				C.C.3	-14182	-14520	-14857	-15195	-15532	-	-	-	-
				C.C.4	-14182	-14520	-14857	-15195	-15532	-	-	-	-
				C.C.5	-14182	-14520	-14857	-15195	-15532	-	-	-	-
				C.C.6	-14182	-14520	-14857	-15195	-15532	-	-	-	-
				C.C.7	-14182	-14520	-14857	-15195	-15532	-	-	-	-
				C.C.8	-14182	-14520	-14857	-15195	-15532	-	-	-	-
				C.C.9	-14182	-14520	-14857	-15195	-15532	-	-	-	-
				C.C.10	-14182	-14520	-14857	-15195	-15532	-	-	-	-
				C.C.11	-14182	-14520	-14857	-15195	-15532	-	-	-	-
				C.C.12	-14182	-14520	-14857	-15195	-15532	-	-	-	-
				C.C.13	-14182	-14520	-14857	-15195	-15532	-	-	-	-
				C.C.14	-14182	-14520	-14857	-15195	-15532	-	-	-	-
				C.C.15	-14182	-14520	-14857	-15195	-15532	-	-	-	-
				C.C.16	-14182	-14520	-14857	-15195	-15532	-	-	-	-
117	Piano 2	18	300		(X=0)	(X=75)	(X=150)	(X=225)	(X=L)	-	-	-	-
				C.C.1	-8952	-9290	-9627	-9965	-10302	-	-	-	-
				C.C.2	-8952	-9290	-9627	-9965	-10302	-	-	-	-
				C.C.3	-8952	-9290	-9627	-9965	-10302	-	-	-	-
				C.C.4	-8952	-9290	-9627	-9965	-10302	-	-	-	-
				C.C.5	-8952	-9290	-9627	-9965	-10302	-	-	-	-
				C.C.6	-8952	-9290	-9627	-9965	-10302	-	-	-	-
				C.C.7	-8952	-9290	-9627	-9965	-10302	-	-	-	-
				C.C.8	-8952	-9290	-9627	-9965	-10302	-	-	-	-
				C.C.9	-8952	-9290	-9627	-9965	-10302	-	-	-	-
				C.C.10	-8952	-9290	-9627	-9965	-10302	-	-	-	-
				C.C.11	-8952	-9290	-9627	-9965	-10302	-	-	-	-
				C.C.12	-8952	-9290	-9627	-9965	-10302	-	-	-	-
				C.C.13	-8952	-9290	-9627	-9965	-10302	-	-	-	-
				C.C.14	-8952	-9290	-9627	-9965	-10302	-	-	-	-
				C.C.15	-8952	-9290	-9627	-9965	-10302	-	-	-	-
				C.C.16	-8952	-9290	-9627	-9965	-10302	-	-	-	-
118	Piano 3	1, 2	485		(X=0)	(X=61)	(X=121)	(X=182)	(X=243)	(X=303)	(X=364)	(X=424)	(X=L)
				C.C.1	892	892	892	892	892	892	892	892	892
				C.C.2	892	892	892	892	892	892	892	892	892
				C.C.3	892	892	892	892	892	892	892	892	892
				C.C.4	892	892	892	892	892	892	892	892	892
				C.C.5	892	892	892	892	892	892	892	892	892
				C.C.6	892	892	892	892	892	892	892	892	892
				C.C.7	892	892	892	892	892	892	892	892	892
				C.C.8	892	892	892	892	892	892	892	892	892
				C.C.9	892	892	892	892	892	892	892	892	892
				C.C.10	892	892	892	892	892	892	892	892	892
				C.C.11	892	892	892	892	892	892	892	892	892
				C.C.12	892	892	892	892	892	892	892	892	892
				C.C.13	892	892	892	892	892	892	892	892	892
				C.C.14	892	892	892	892	892	892	892	892	892
				C.C.15	892	892	892	892	892	892	892	892	892
				C.C.16	892	892	892	892	892	892	892	892	892
119	Piano 3	1, 4	515		(X=0)	(X=64)	(X=129)	(X=193)	(X=258)	(X=322)	(X=386)	(X=451)	(X=L)
				C.C.1	44	44	44	44	44	44	44	44	44
				C.C.2	44	44	44	44	44	44	44	44	44
				C.C.3	44	44	44	44	44	44	44	44	44
				C.C.4	44	44	44	44	44	44	44	44	44

				C.C.5	44	44	44	44	44	44	44	44	44
				C.C.6	44	44	44	44	44	44	44	44	44
				C.C.7	44	44	44	44	44	44	44	44	44
				C.C.8	44	44	44	44	44	44	44	44	44
				C.C.9	44	44	44	44	44	44	44	44	44
				C.C.10	44	44	44	44	44	44	44	44	44
				C.C.11	44	44	44	44	44	44	44	44	44
				C.C.12	44	44	44	44	44	44	44	44	44
				C.C.13	44	44	44	44	44	44	44	44	44
				C.C.14	44	44	44	44	44	44	44	44	44
				C.C.15	44	44	44	44	44	44	44	44	44
				C.C.16	44	44	44	44	44	44	44	44	44
120	Piano 3	2, 3	500		(X=0)	(X=63)	(X=125)	(X=188)	(X=250)	(X=313)	(X=375)	(X=438)	(X=L)
				C.C.1	323	323	323	323	323	323	323	323	323
				C.C.2	323	323	323	323	323	323	323	323	323
				C.C.3	323	323	323	323	323	323	323	323	323
				C.C.4	323	323	323	323	323	323	323	323	323
				C.C.5	323	323	323	323	323	323	323	323	323
				C.C.6	323	323	323	323	323	323	323	323	323
				C.C.7	323	323	323	323	323	323	323	323	323
				C.C.8	323	323	323	323	323	323	323	323	323
				C.C.9	323	323	323	323	323	323	323	323	323
				C.C.10	323	323	323	323	323	323	323	323	323
				C.C.11	323	323	323	323	323	323	323	323	323
				C.C.12	323	323	323	323	323	323	323	323	323
				C.C.13	323	323	323	323	323	323	323	323	323
				C.C.14	323	323	323	323	323	323	323	323	323
				C.C.15	323	323	323	323	323	323	323	323	323
				C.C.16	323	323	323	323	323	323	323	323	323
121	Piano 3	2, 5	515		(X=0)	(X=64)	(X=129)	(X=193)	(X=258)	(X=322)	(X=386)	(X=451)	(X=L)
				C.C.1	241	241	241	241	241	241	241	241	241
				C.C.2	241	241	241	241	241	241	241	241	241
				C.C.3	241	241	241	241	241	241	241	241	241
				C.C.4	241	241	241	241	241	241	241	241	241
				C.C.5	241	241	241	241	241	241	241	241	241
				C.C.6	241	241	241	241	241	241	241	241	241
				C.C.7	241	241	241	241	241	241	241	241	241
				C.C.8	241	241	241	241	241	241	241	241	241
				C.C.9	241	241	241	241	241	241	241	241	241
				C.C.10	241	241	241	241	241	241	241	241	241
				C.C.11	241	241	241	241	241	241	241	241	241
				C.C.12	241	241	241	241	241	241	241	241	241
				C.C.13	241	241	241	241	241	241	241	241	241
				C.C.14	241	241	241	241	241	241	241	241	241
				C.C.15	241	241	241	241	241	241	241	241	241
				C.C.16	241	241	241	241	241	241	241	241	241
122	Piano 3	3, 6	515		(X=0)	(X=64)	(X=129)	(X=193)	(X=258)	(X=322)	(X=386)	(X=451)	(X=L)
				C.C.1	93	93	93	93	93	93	93	93	93
				C.C.2	93	93	93	93	93	93	93	93	93
				C.C.3	93	93	93	93	93	93	93	93	93
				C.C.4	93	93	93	93	93	93	93	93	93
				C.C.5	93	93	93	93	93	93	93	93	93
				C.C.6	93	93	93	93	93	93	93	93	93
				C.C.7	93	93	93	93	93	93	93	93	93
				C.C.8	93	93	93	93	93	93	93	93	93
				C.C.9	93	93	93	93	93	93	93	93	93
				C.C.10	93	93	93	93	93	93	93	93	93
				C.C.11	93	93	93	93	93	93	93	93	93
				C.C.12	93	93	93	93	93	93	93	93	93
				C.C.13	93	93	93	93	93	93	93	93	93
				C.C.14	93	93	93	93	93	93	93	93	93
				C.C.15	93	93	93	93	93	93	93	93	93
				C.C.16	93	93	93	93	93	93	93	93	93
123	Piano 3	3, 10	260		(X=0)	(X=33)	(X=65)	(X=98)	(X=130)	(X=163)	(X=195)	(X=228)	(X=L)
				C.C.1	-915	-915	-915	-915	-915	-915	-915	-915	-915
				C.C.2	-915	-915	-915	-915	-915	-915	-915	-915	-915
				C.C.3	-915	-915	-915	-915	-915	-915	-915	-915	-915
				C.C.4	-915	-915	-915	-915	-915	-915	-915	-915	-915
				C.C.5	-915	-915	-915	-915	-915	-915	-915	-915	-915
				C.C.6	-915	-915	-915	-915	-915	-915	-915	-915	-915
				C.C.7	-915	-915	-915	-915	-915	-915	-915	-915	-915
				C.C.8	-915	-915	-915	-915	-915	-915	-915	-915	-915

				C.C.9	-915	-915	-915	-915	-915	-915	-915	-915	-915
				C.C.10	-915	-915	-915	-915	-915	-915	-915	-915	-915
				C.C.11	-915	-915	-915	-915	-915	-915	-915	-915	-915
				C.C.12	-915	-915	-915	-915	-915	-915	-915	-915	-915
				C.C.13	-915	-915	-915	-915	-915	-915	-915	-915	-915
				C.C.14	-915	-915	-915	-915	-915	-915	-915	-915	-915
				C.C.15	-915	-915	-915	-915	-915	-915	-915	-915	-915
				C.C.16	-915	-915	-915	-915	-915	-915	-915	-915	-915
124	Piano 3	4, 5	485		(X=0)	(X=61)	(X=121)	(X=182)	(X=243)	(X=303)	(X=364)	(X=424)	(X=L)
				C.C.1	365	365	365	365	365	365	365	365	365
				C.C.2	365	365	365	365	365	365	365	365	365
				C.C.3	365	365	365	365	365	365	365	365	365
				C.C.4	365	365	365	365	365	365	365	365	365
				C.C.5	365	365	365	365	365	365	365	365	365
				C.C.6	365	365	365	365	365	365	365	365	365
				C.C.7	365	365	365	365	365	365	365	365	365
				C.C.8	365	365	365	365	365	365	365	365	365
				C.C.9	365	365	365	365	365	365	365	365	365
				C.C.10	365	365	365	365	365	365	365	365	365
				C.C.11	365	365	365	365	365	365	365	365	365
				C.C.12	365	365	365	365	365	365	365	365	365
				C.C.13	365	365	365	365	365	365	365	365	365
				C.C.14	365	365	365	365	365	365	365	365	365
				C.C.15	365	365	365	365	365	365	365	365	365
				C.C.16	365	365	365	365	365	365	365	365	365
125	Piano 3	4, 7	545		(X=0)	(X=68)	(X=136)	(X=204)	(X=273)	(X=341)	(X=409)	(X=477)	(X=L)
				C.C.1	114	114	114	114	114	114	114	114	114
				C.C.2	114	114	114	114	114	114	114	114	114
				C.C.3	114	114	114	114	114	114	114	114	114
				C.C.4	114	114	114	114	114	114	114	114	114
				C.C.5	114	114	114	114	114	114	114	114	114
				C.C.6	114	114	114	114	114	114	114	114	114
				C.C.7	114	114	114	114	114	114	114	114	114
				C.C.8	114	114	114	114	114	114	114	114	114
				C.C.9	114	114	114	114	114	114	114	114	114
				C.C.10	114	114	114	114	114	114	114	114	114
				C.C.11	114	114	114	114	114	114	114	114	114
				C.C.12	114	114	114	114	114	114	114	114	114
				C.C.13	114	114	114	114	114	114	114	114	114
				C.C.14	114	114	114	114	114	114	114	114	114
				C.C.15	114	114	114	114	114	114	114	114	114
				C.C.16	114	114	114	114	114	114	114	114	114
126	Piano 3	5, 6	500		(X=0)	(X=63)	(X=125)	(X=188)	(X=250)	(X=313)	(X=375)	(X=438)	(X=L)
				C.C.1	299	299	299	299	299	299	299	299	299
				C.C.2	299	299	299	299	299	299	299	299	299
				C.C.3	299	299	299	299	299	299	299	299	299
				C.C.4	299	299	299	299	299	299	299	299	299
				C.C.5	299	299	299	299	299	299	299	299	299
				C.C.6	299	299	299	299	299	299	299	299	299
				C.C.7	299	299	299	299	299	299	299	299	299
				C.C.8	299	299	299	299	299	299	299	299	299
				C.C.9	299	299	299	299	299	299	299	299	299
				C.C.10	299	299	299	299	299	299	299	299	299
				C.C.11	299	299	299	299	299	299	299	299	299
				C.C.12	299	299	299	299	299	299	299	299	299
				C.C.13	299	299	299	299	299	299	299	299	299
				C.C.14	299	299	299	299	299	299	299	299	299
				C.C.15	299	299	299	299	299	299	299	299	299
				C.C.16	299	299	299	299	299	299	299	299	299
127	Piano 3	5, 8	545		(X=0)	(X=68)	(X=136)	(X=204)	(X=273)	(X=341)	(X=409)	(X=477)	(X=L)
				C.C.1	307	307	307	307	307	307	307	307	307
				C.C.2	307	307	307	307	307	307	307	307	307
				C.C.3	307	307	307	307	307	307	307	307	307
				C.C.4	307	307	307	307	307	307	307	307	307
				C.C.5	307	307	307	307	307	307	307	307	307
				C.C.6	307	307	307	307	307	307	307	307	307
				C.C.7	307	307	307	307	307	307	307	307	307
				C.C.8	307	307	307	307	307	307	307	307	307
				C.C.9	307	307	307	307	307	307	307	307	307
				C.C.10	307	307	307	307	307	307	307	307	307
				C.C.11	307	307	307	307	307	307	307	307	307
				C.C.12	307	307	307	307	307	307	307	307	307

				C.C.13	307	307	307	307	307	307	307	307	307
				C.C.14	307	307	307	307	307	307	307	307	307
				C.C.15	307	307	307	307	307	307	307	307	307
				C.C.16	307	307	307	307	307	307	307	307	307
128	Piano 3	6, 9	545		(X=0)	(X=68)	(X=136)	(X=204)	(X=273)	(X=341)	(X=409)	(X=477)	(X=L)
				C.C.1	164	164	164	164	164	164	164	164	164
				C.C.2	164	164	164	164	164	164	164	164	164
				C.C.3	164	164	164	164	164	164	164	164	164
				C.C.4	164	164	164	164	164	164	164	164	164
				C.C.5	164	164	164	164	164	164	164	164	164
				C.C.6	164	164	164	164	164	164	164	164	164
				C.C.7	164	164	164	164	164	164	164	164	164
				C.C.8	164	164	164	164	164	164	164	164	164
				C.C.9	164	164	164	164	164	164	164	164	164
				C.C.10	164	164	164	164	164	164	164	164	164
				C.C.11	164	164	164	164	164	164	164	164	164
				C.C.12	164	164	164	164	164	164	164	164	164
				C.C.13	164	164	164	164	164	164	164	164	164
				C.C.14	164	164	164	164	164	164	164	164	164
				C.C.15	164	164	164	164	164	164	164	164	164
				C.C.16	164	164	164	164	164	164	164	164	164
129	Piano 3	6, 13	260		(X=0)	(X=33)	(X=65)	(X=98)	(X=130)	(X=163)	(X=195)	(X=228)	(X=L)
				C.C.1	84	84	84	84	84	84	84	84	84
				C.C.2	84	84	84	84	84	84	84	84	84
				C.C.3	84	84	84	84	84	84	84	84	84
				C.C.4	84	84	84	84	84	84	84	84	84
				C.C.5	84	84	84	84	84	84	84	84	84
				C.C.6	84	84	84	84	84	84	84	84	84
				C.C.7	84	84	84	84	84	84	84	84	84
				C.C.8	84	84	84	84	84	84	84	84	84
				C.C.9	84	84	84	84	84	84	84	84	84
				C.C.10	84	84	84	84	84	84	84	84	84
				C.C.11	84	84	84	84	84	84	84	84	84
				C.C.12	84	84	84	84	84	84	84	84	84
				C.C.13	84	84	84	84	84	84	84	84	84
				C.C.14	84	84	84	84	84	84	84	84	84
				C.C.15	84	84	84	84	84	84	84	84	84
				C.C.16	84	84	84	84	84	84	84	84	84
130	Piano 3	7, 8	485		(X=0)	(X=61)	(X=121)	(X=182)	(X=243)	(X=303)	(X=364)	(X=424)	(X=L)
				C.C.1	889	889	889	889	889	889	889	889	889
				C.C.2	889	889	889	889	889	889	889	889	889
				C.C.3	889	889	889	889	889	889	889	889	889
				C.C.4	889	889	889	889	889	889	889	889	889
				C.C.5	889	889	889	889	889	889	889	889	889
				C.C.6	889	889	889	889	889	889	889	889	889
				C.C.7	889	889	889	889	889	889	889	889	889
				C.C.8	889	889	889	889	889	889	889	889	889
				C.C.9	889	889	889	889	889	889	889	889	889
				C.C.10	889	889	889	889	889	889	889	889	889
				C.C.11	889	889	889	889	889	889	889	889	889
				C.C.12	889	889	889	889	889	889	889	889	889
				C.C.13	889	889	889	889	889	889	889	889	889
				C.C.14	889	889	889	889	889	889	889	889	889
				C.C.15	889	889	889	889	889	889	889	889	889
				C.C.16	889	889	889	889	889	889	889	889	889
131	Piano 3	8, 9	500		(X=0)	(X=63)	(X=125)	(X=188)	(X=250)	(X=313)	(X=375)	(X=438)	(X=L)
				C.C.1	319	319	319	319	319	319	319	319	319
				C.C.2	319	319	319	319	319	319	319	319	319
				C.C.3	319	319	319	319	319	319	319	319	319
				C.C.4	319	319	319	319	319	319	319	319	319
				C.C.5	319	319	319	319	319	319	319	319	319
				C.C.6	319	319	319	319	319	319	319	319	319
				C.C.7	319	319	319	319	319	319	319	319	319
				C.C.8	319	319	319	319	319	319	319	319	319
				C.C.9	319	319	319	319	319	319	319	319	319
				C.C.10	319	319	319	319	319	319	319	319	319
				C.C.11	319	319	319	319	319	319	319	319	319
				C.C.12	319	319	319	319	319	319	319	319	319
				C.C.13	319	319	319	319	319	319	319	319	319
				C.C.14	319	319	319	319	319	319	319	319	319
				C.C.15	319	319	319	319	319	319	319	319	319
				C.C.16	319	319	319	319	319	319	319	319	319

132	Piano 3	9, 16	260		(X=0)	(X=33)	(X=65)	(X=98)	(X=130)	(X=163)	(X=195)	(X=228)	(X=L)
				C.C.1	-912	-912	-912	-912	-912	-912	-912	-912	-912
				C.C.2	-912	-912	-912	-912	-912	-912	-912	-912	-912
				C.C.3	-912	-912	-912	-912	-912	-912	-912	-912	-912
				C.C.4	-912	-912	-912	-912	-912	-912	-912	-912	-912
				C.C.5	-912	-912	-912	-912	-912	-912	-912	-912	-912
				C.C.6	-912	-912	-912	-912	-912	-912	-912	-912	-912
				C.C.7	-912	-912	-912	-912	-912	-912	-912	-912	-912
				C.C.8	-912	-912	-912	-912	-912	-912	-912	-912	-912
				C.C.9	-912	-912	-912	-912	-912	-912	-912	-912	-912
				C.C.10	-912	-912	-912	-912	-912	-912	-912	-912	-912
				C.C.11	-912	-912	-912	-912	-912	-912	-912	-912	-912
				C.C.12	-912	-912	-912	-912	-912	-912	-912	-912	-912
				C.C.13	-912	-912	-912	-912	-912	-912	-912	-912	-912
				C.C.14	-912	-912	-912	-912	-912	-912	-912	-912	-912
				C.C.15	-912	-912	-912	-912	-912	-912	-912	-912	-912
				C.C.16	-912	-912	-912	-912	-912	-912	-912	-912	-912
133	Piano 3	10, 11	500		(X=0)	(X=63)	(X=125)	(X=188)	(X=250)	(X=313)	(X=375)	(X=438)	(X=L)
				C.C.1	323	323	323	323	323	323	323	323	323
				C.C.2	323	323	323	323	323	323	323	323	323
				C.C.3	323	323	323	323	323	323	323	323	323
				C.C.4	323	323	323	323	323	323	323	323	323
				C.C.5	323	323	323	323	323	323	323	323	323
				C.C.6	323	323	323	323	323	323	323	323	323
				C.C.7	323	323	323	323	323	323	323	323	323
				C.C.8	323	323	323	323	323	323	323	323	323
				C.C.9	323	323	323	323	323	323	323	323	323
				C.C.10	323	323	323	323	323	323	323	323	323
				C.C.11	323	323	323	323	323	323	323	323	323
				C.C.12	323	323	323	323	323	323	323	323	323
				C.C.13	323	323	323	323	323	323	323	323	323
				C.C.14	323	323	323	323	323	323	323	323	323
				C.C.15	323	323	323	323	323	323	323	323	323
				C.C.16	323	323	323	323	323	323	323	323	323
134	Piano 3	10, 13	515		(X=0)	(X=64)	(X=129)	(X=193)	(X=258)	(X=322)	(X=386)	(X=451)	(X=L)
				C.C.1	93	93	93	93	93	93	93	93	93
				C.C.2	93	93	93	93	93	93	93	93	93
				C.C.3	93	93	93	93	93	93	93	93	93
				C.C.4	93	93	93	93	93	93	93	93	93
				C.C.5	93	93	93	93	93	93	93	93	93
				C.C.6	93	93	93	93	93	93	93	93	93
				C.C.7	93	93	93	93	93	93	93	93	93
				C.C.8	93	93	93	93	93	93	93	93	93
				C.C.9	93	93	93	93	93	93	93	93	93
				C.C.10	93	93	93	93	93	93	93	93	93
				C.C.11	93	93	93	93	93	93	93	93	93
				C.C.12	93	93	93	93	93	93	93	93	93
				C.C.13	93	93	93	93	93	93	93	93	93
				C.C.14	93	93	93	93	93	93	93	93	93
				C.C.15	93	93	93	93	93	93	93	93	93
				C.C.16	93	93	93	93	93	93	93	93	93
135	Piano 3	11, 12	485		(X=0)	(X=61)	(X=121)	(X=182)	(X=243)	(X=303)	(X=364)	(X=424)	(X=L)
				C.C.1	892	892	892	892	892	892	892	892	892
				C.C.2	892	892	892	892	892	892	892	892	892
				C.C.3	892	892	892	892	892	892	892	892	892
				C.C.4	892	892	892	892	892	892	892	892	892
				C.C.5	892	892	892	892	892	892	892	892	892
				C.C.6	892	892	892	892	892	892	892	892	892
				C.C.7	892	892	892	892	892	892	892	892	892
				C.C.8	892	892	892	892	892	892	892	892	892
				C.C.9	892	892	892	892	892	892	892	892	892
				C.C.10	892	892	892	892	892	892	892	892	892
				C.C.11	892	892	892	892	892	892	892	892	892
				C.C.12	892	892	892	892	892	892	892	892	892
				C.C.13	892	892	892	892	892	892	892	892	892
				C.C.14	892	892	892	892	892	892	892	892	892
				C.C.15	892	892	892	892	892	892	892	892	892
				C.C.16	892	892	892	892	892	892	892	892	892
136	Piano 3	11, 14	515		(X=0)	(X=64)	(X=129)	(X=193)	(X=258)	(X=322)	(X=386)	(X=451)	(X=L)
				C.C.1	241	241	241	241	241	241	241	241	241
				C.C.2	241	241	241	241	241	241	241	241	241
				C.C.3	241	241	241	241	241	241	241	241	241

				C.C.4	241	241	241	241	241	241	241	241	241
				C.C.5	241	241	241	241	241	241	241	241	241
				C.C.6	241	241	241	241	241	241	241	241	241
				C.C.7	241	241	241	241	241	241	241	241	241
				C.C.8	241	241	241	241	241	241	241	241	241
				C.C.9	241	241	241	241	241	241	241	241	241
				C.C.10	241	241	241	241	241	241	241	241	241
				C.C.11	241	241	241	241	241	241	241	241	241
				C.C.12	241	241	241	241	241	241	241	241	241
				C.C.13	241	241	241	241	241	241	241	241	241
				C.C.14	241	241	241	241	241	241	241	241	241
				C.C.15	241	241	241	241	241	241	241	241	241
				C.C.16	241	241	241	241	241	241	241	241	241
137	Piano 3	12, 15	515		(X=0)	(X=64)	(X=129)	(X=193)	(X=258)	(X=322)	(X=386)	(X=451)	(X=L)
				C.C.1	44	44	44	44	44	44	44	44	44
				C.C.2	44	44	44	44	44	44	44	44	44
				C.C.3	44	44	44	44	44	44	44	44	44
				C.C.4	44	44	44	44	44	44	44	44	44
				C.C.5	44	44	44	44	44	44	44	44	44
				C.C.6	44	44	44	44	44	44	44	44	44
				C.C.7	44	44	44	44	44	44	44	44	44
				C.C.8	44	44	44	44	44	44	44	44	44
				C.C.9	44	44	44	44	44	44	44	44	44
				C.C.10	44	44	44	44	44	44	44	44	44
				C.C.11	44	44	44	44	44	44	44	44	44
				C.C.12	44	44	44	44	44	44	44	44	44
				C.C.13	44	44	44	44	44	44	44	44	44
				C.C.14	44	44	44	44	44	44	44	44	44
				C.C.15	44	44	44	44	44	44	44	44	44
				C.C.16	44	44	44	44	44	44	44	44	44
138	Piano 3	13, 14	500		(X=0)	(X=63)	(X=125)	(X=188)	(X=250)	(X=313)	(X=375)	(X=438)	(X=L)
				C.C.1	299	299	299	299	299	299	299	299	299
				C.C.2	299	299	299	299	299	299	299	299	299
				C.C.3	299	299	299	299	299	299	299	299	299
				C.C.4	299	299	299	299	299	299	299	299	299
				C.C.5	299	299	299	299	299	299	299	299	299
				C.C.6	299	299	299	299	299	299	299	299	299
				C.C.7	299	299	299	299	299	299	299	299	299
				C.C.8	299	299	299	299	299	299	299	299	299
				C.C.9	299	299	299	299	299	299	299	299	299
				C.C.10	299	299	299	299	299	299	299	299	299
				C.C.11	299	299	299	299	299	299	299	299	299
				C.C.12	299	299	299	299	299	299	299	299	299
				C.C.13	299	299	299	299	299	299	299	299	299
				C.C.14	299	299	299	299	299	299	299	299	299
				C.C.15	299	299	299	299	299	299	299	299	299
				C.C.16	299	299	299	299	299	299	299	299	299
139	Piano 3	13, 16	545		(X=0)	(X=68)	(X=136)	(X=204)	(X=273)	(X=341)	(X=409)	(X=477)	(X=L)
				C.C.1	164	164	164	164	164	164	164	164	164
				C.C.2	164	164	164	164	164	164	164	164	164
				C.C.3	164	164	164	164	164	164	164	164	164
				C.C.4	164	164	164	164	164	164	164	164	164
				C.C.5	164	164	164	164	164	164	164	164	164
				C.C.6	164	164	164	164	164	164	164	164	164
				C.C.7	164	164	164	164	164	164	164	164	164
				C.C.8	164	164	164	164	164	164	164	164	164
				C.C.9	164	164	164	164	164	164	164	164	164
				C.C.10	164	164	164	164	164	164	164	164	164
				C.C.11	164	164	164	164	164	164	164	164	164
				C.C.12	164	164	164	164	164	164	164	164	164
				C.C.13	164	164	164	164	164	164	164	164	164
				C.C.14	164	164	164	164	164	164	164	164	164
				C.C.15	164	164	164	164	164	164	164	164	164
				C.C.16	164	164	164	164	164	164	164	164	164
140	Piano 3	14, 15	485		(X=0)	(X=61)	(X=121)	(X=182)	(X=243)	(X=303)	(X=364)	(X=424)	(X=L)
				C.C.1	365	365	365	365	365	365	365	365	365
				C.C.2	365	365	365	365	365	365	365	365	365
				C.C.3	365	365	365	365	365	365	365	365	365
				C.C.4	365	365	365	365	365	365	365	365	365
				C.C.5	365	365	365	365	365	365	365	365	365
				C.C.6	365	365	365	365	365	365	365	365	365
				C.C.7	365	365	365	365	365	365	365	365	365

				C.C.8	365	365	365	365	365	365	365	365	365
				C.C.9	365	365	365	365	365	365	365	365	365
				C.C.10	365	365	365	365	365	365	365	365	365
				C.C.11	365	365	365	365	365	365	365	365	365
				C.C.12	365	365	365	365	365	365	365	365	365
				C.C.13	365	365	365	365	365	365	365	365	365
				C.C.14	365	365	365	365	365	365	365	365	365
				C.C.15	365	365	365	365	365	365	365	365	365
				C.C.16	365	365	365	365	365	365	365	365	365
141	Piano 3	14, 17	545		(X=0)	(X=68)	(X=136)	(X=204)	(X=273)	(X=341)	(X=409)	(X=477)	(X=L)
				C.C.1	307	307	307	307	307	307	307	307	307
				C.C.2	307	307	307	307	307	307	307	307	307
				C.C.3	307	307	307	307	307	307	307	307	307
				C.C.4	307	307	307	307	307	307	307	307	307
				C.C.5	307	307	307	307	307	307	307	307	307
				C.C.6	307	307	307	307	307	307	307	307	307
				C.C.7	307	307	307	307	307	307	307	307	307
				C.C.8	307	307	307	307	307	307	307	307	307
				C.C.9	307	307	307	307	307	307	307	307	307
				C.C.10	307	307	307	307	307	307	307	307	307
				C.C.11	307	307	307	307	307	307	307	307	307
				C.C.12	307	307	307	307	307	307	307	307	307
				C.C.13	307	307	307	307	307	307	307	307	307
				C.C.14	307	307	307	307	307	307	307	307	307
				C.C.15	307	307	307	307	307	307	307	307	307
				C.C.16	307	307	307	307	307	307	307	307	307
142	Piano 3	15, 18	545		(X=0)	(X=68)	(X=136)	(X=204)	(X=273)	(X=341)	(X=409)	(X=477)	(X=L)
				C.C.1	114	114	114	114	114	114	114	114	114
				C.C.2	114	114	114	114	114	114	114	114	114
				C.C.3	114	114	114	114	114	114	114	114	114
				C.C.4	114	114	114	114	114	114	114	114	114
				C.C.5	114	114	114	114	114	114	114	114	114
				C.C.6	114	114	114	114	114	114	114	114	114
				C.C.7	114	114	114	114	114	114	114	114	114
				C.C.8	114	114	114	114	114	114	114	114	114
				C.C.9	114	114	114	114	114	114	114	114	114
				C.C.10	114	114	114	114	114	114	114	114	114
				C.C.11	114	114	114	114	114	114	114	114	114
				C.C.12	114	114	114	114	114	114	114	114	114
				C.C.13	114	114	114	114	114	114	114	114	114
				C.C.14	114	114	114	114	114	114	114	114	114
				C.C.15	114	114	114	114	114	114	114	114	114
				C.C.16	114	114	114	114	114	114	114	114	114
143	Piano 3	16, 17	500		(X=0)	(X=63)	(X=125)	(X=188)	(X=250)	(X=313)	(X=375)	(X=438)	(X=L)
				C.C.1	319	319	319	319	319	319	319	319	319
				C.C.2	319	319	319	319	319	319	319	319	319
				C.C.3	319	319	319	319	319	319	319	319	319
				C.C.4	319	319	319	319	319	319	319	319	319
				C.C.5	319	319	319	319	319	319	319	319	319
				C.C.6	319	319	319	319	319	319	319	319	319
				C.C.7	319	319	319	319	319	319	319	319	319
				C.C.8	319	319	319	319	319	319	319	319	319
				C.C.9	319	319	319	319	319	319	319	319	319
				C.C.10	319	319	319	319	319	319	319	319	319
				C.C.11	319	319	319	319	319	319	319	319	319
				C.C.12	319	319	319	319	319	319	319	319	319
				C.C.13	319	319	319	319	319	319	319	319	319
				C.C.14	319	319	319	319	319	319	319	319	319
				C.C.15	319	319	319	319	319	319	319	319	319
				C.C.16	319	319	319	319	319	319	319	319	319
144	Piano 3	17, 18	485		(X=0)	(X=61)	(X=121)	(X=182)	(X=243)	(X=303)	(X=364)	(X=424)	(X=L)
				C.C.1	889	889	889	889	889	889	889	889	889
				C.C.2	889	889	889	889	889	889	889	889	889
				C.C.3	889	889	889	889	889	889	889	889	889
				C.C.4	889	889	889	889	889	889	889	889	889
				C.C.5	889	889	889	889	889	889	889	889	889
				C.C.6	889	889	889	889	889	889	889	889	889
				C.C.7	889	889	889	889	889	889	889	889	889
				C.C.8	889	889	889	889	889	889	889	889	889
				C.C.9	889	889	889	889	889	889	889	889	889
				C.C.10	889	889	889	889	889	889	889	889	889
				C.C.11	889	889	889	889	889	889	889	889	889

				C.C.12	889	889	889	889	889	889	889	889	889
				C.C.13	889	889	889	889	889	889	889	889	889
				C.C.14	889	889	889	889	889	889	889	889	889
				C.C.15	889	889	889	889	889	889	889	889	889
				C.C.16	889	889	889	889	889	889	889	889	889
145	Piano 3	1	300		(X=0)	(X=75)	(X=150)	(X=225)	(X=L)	-	-	-	-
				C.C.1	-4830	-5167	-5505	-5842	-6180	-	-	-	-
				C.C.2	-4830	-5167	-5505	-5842	-6180	-	-	-	-
				C.C.3	-4830	-5167	-5505	-5842	-6180	-	-	-	-
				C.C.4	-4830	-5167	-5505	-5842	-6180	-	-	-	-
				C.C.5	-4830	-5167	-5505	-5842	-6180	-	-	-	-
				C.C.6	-4830	-5167	-5505	-5842	-6180	-	-	-	-
				C.C.7	-4830	-5167	-5505	-5842	-6180	-	-	-	-
				C.C.8	-4830	-5167	-5505	-5842	-6180	-	-	-	-
				C.C.9	-4830	-5167	-5505	-5842	-6180	-	-	-	-
				C.C.10	-4830	-5167	-5505	-5842	-6180	-	-	-	-
				C.C.11	-4830	-5167	-5505	-5842	-6180	-	-	-	-
				C.C.12	-4830	-5167	-5505	-5842	-6180	-	-	-	-
				C.C.13	-4830	-5167	-5505	-5842	-6180	-	-	-	-
				C.C.14	-4830	-5167	-5505	-5842	-6180	-	-	-	-
				C.C.15	-4830	-5167	-5505	-5842	-6180	-	-	-	-
				C.C.16	-4830	-5167	-5505	-5842	-6180	-	-	-	-
146	Piano 3	2	300		(X=0)	(X=75)	(X=150)	(X=225)	(X=L)	-	-	-	-
				C.C.1	-8491	-8828	-9166	-9503	-9841	-	-	-	-
				C.C.2	-8491	-8828	-9166	-9503	-9841	-	-	-	-
				C.C.3	-8491	-8828	-9166	-9503	-9841	-	-	-	-
				C.C.4	-8491	-8828	-9166	-9503	-9841	-	-	-	-
				C.C.5	-8491	-8828	-9166	-9503	-9841	-	-	-	-
				C.C.6	-8491	-8828	-9166	-9503	-9841	-	-	-	-
				C.C.7	-8491	-8828	-9166	-9503	-9841	-	-	-	-
				C.C.8	-8491	-8828	-9166	-9503	-9841	-	-	-	-
				C.C.9	-8491	-8828	-9166	-9503	-9841	-	-	-	-
				C.C.10	-8491	-8828	-9166	-9503	-9841	-	-	-	-
				C.C.11	-8491	-8828	-9166	-9503	-9841	-	-	-	-
				C.C.12	-8491	-8828	-9166	-9503	-9841	-	-	-	-
				C.C.13	-8491	-8828	-9166	-9503	-9841	-	-	-	-
				C.C.14	-8491	-8828	-9166	-9503	-9841	-	-	-	-
				C.C.15	-8491	-8828	-9166	-9503	-9841	-	-	-	-
				C.C.16	-8491	-8828	-9166	-9503	-9841	-	-	-	-
147	Piano 3	3	300		(X=0)	(X=75)	(X=150)	(X=225)	(X=L)	-	-	-	-
				C.C.1	-6553	-6890	-7228	-7565	-7903	-	-	-	-
				C.C.2	-6553	-6890	-7228	-7565	-7903	-	-	-	-
				C.C.3	-6553	-6890	-7228	-7565	-7903	-	-	-	-
				C.C.4	-6553	-6890	-7228	-7565	-7903	-	-	-	-
				C.C.5	-6553	-6890	-7228	-7565	-7903	-	-	-	-
				C.C.6	-6553	-6890	-7228	-7565	-7903	-	-	-	-
				C.C.7	-6553	-6890	-7228	-7565	-7903	-	-	-	-
				C.C.8	-6553	-6890	-7228	-7565	-7903	-	-	-	-
				C.C.9	-6553	-6890	-7228	-7565	-7903	-	-	-	-
				C.C.10	-6553	-6890	-7228	-7565	-7903	-	-	-	-
				C.C.11	-6553	-6890	-7228	-7565	-7903	-	-	-	-
				C.C.12	-6553	-6890	-7228	-7565	-7903	-	-	-	-
				C.C.13	-6553	-6890	-7228	-7565	-7903	-	-	-	-
				C.C.14	-6553	-6890	-7228	-7565	-7903	-	-	-	-
				C.C.15	-6553	-6890	-7228	-7565	-7903	-	-	-	-
				C.C.16	-6553	-6890	-7228	-7565	-7903	-	-	-	-
148	Piano 3	4	300		(X=0)	(X=75)	(X=150)	(X=225)	(X=L)	-	-	-	-
				C.C.1	-9481	-9819	-10156	-10494	-10831	-	-	-	-
				C.C.2	-9481	-9819	-10156	-10494	-10831	-	-	-	-
				C.C.3	-9481	-9819	-10156	-10494	-10831	-	-	-	-
				C.C.4	-9481	-9819	-10156	-10494	-10831	-	-	-	-
				C.C.5	-9481	-9819	-10156	-10494	-10831	-	-	-	-
				C.C.6	-9481	-9819	-10156	-10494	-10831	-	-	-	-
				C.C.7	-9481	-9819	-10156	-10494	-10831	-	-	-	-
				C.C.8	-9481	-9819	-10156	-10494	-10831	-	-	-	-
				C.C.9	-9481	-9819	-10156	-10494	-10831	-	-	-	-
				C.C.10	-9481	-9819	-10156	-10494	-10831	-	-	-	-
				C.C.11	-9481	-9819	-10156	-10494	-10831	-	-	-	-
				C.C.12	-9481	-9819	-10156	-10494	-10831	-	-	-	-
				C.C.13	-9481	-9819	-10156	-10494	-10831	-	-	-	-
				C.C.14	-9481	-9819	-10156	-10494	-10831	-	-	-	-
				C.C.15	-9481	-9819	-10156	-10494	-10831	-	-	-	-

				C.C.16	-9481	-9819	-10156	-10494	-10831	-	-	-	-
149	Piano 3	5	300		(X=0)	(X=75)	(X=150)	(X=225)	(X=L)	-	-	-	-
				C.C.1	-12474	-12811	-13149	-13486	-13824	-	-	-	-
				C.C.2	-12474	-12811	-13149	-13486	-13824	-	-	-	-
				C.C.3	-12474	-12811	-13149	-13486	-13824	-	-	-	-
				C.C.4	-12474	-12811	-13149	-13486	-13824	-	-	-	-
				C.C.5	-12474	-12811	-13149	-13486	-13824	-	-	-	-
				C.C.6	-12474	-12811	-13149	-13486	-13824	-	-	-	-
				C.C.7	-12474	-12811	-13149	-13486	-13824	-	-	-	-
				C.C.8	-12474	-12811	-13149	-13486	-13824	-	-	-	-
				C.C.9	-12474	-12811	-13149	-13486	-13824	-	-	-	-
				C.C.10	-12474	-12811	-13149	-13486	-13824	-	-	-	-
				C.C.11	-12474	-12811	-13149	-13486	-13824	-	-	-	-
				C.C.12	-12474	-12811	-13149	-13486	-13824	-	-	-	-
				C.C.13	-12474	-12811	-13149	-13486	-13824	-	-	-	-
				C.C.14	-12474	-12811	-13149	-13486	-13824	-	-	-	-
				C.C.15	-12474	-12811	-13149	-13486	-13824	-	-	-	-
				C.C.16	-12474	-12811	-13149	-13486	-13824	-	-	-	-
150	Piano 3	6	300		(X=0)	(X=75)	(X=150)	(X=225)	(X=L)	-	-	-	-
				C.C.1	-10939	-11276	-11614	-11951	-12289	-	-	-	-
				C.C.2	-10939	-11276	-11614	-11951	-12289	-	-	-	-
				C.C.3	-10939	-11276	-11614	-11951	-12289	-	-	-	-
				C.C.4	-10939	-11276	-11614	-11951	-12289	-	-	-	-
				C.C.5	-10939	-11276	-11614	-11951	-12289	-	-	-	-
				C.C.6	-10939	-11276	-11614	-11951	-12289	-	-	-	-
				C.C.7	-10939	-11276	-11614	-11951	-12289	-	-	-	-
				C.C.8	-10939	-11276	-11614	-11951	-12289	-	-	-	-
				C.C.9	-10939	-11276	-11614	-11951	-12289	-	-	-	-
				C.C.10	-10939	-11276	-11614	-11951	-12289	-	-	-	-
				C.C.11	-10939	-11276	-11614	-11951	-12289	-	-	-	-
				C.C.12	-10939	-11276	-11614	-11951	-12289	-	-	-	-
				C.C.13	-10939	-11276	-11614	-11951	-12289	-	-	-	-
				C.C.14	-10939	-11276	-11614	-11951	-12289	-	-	-	-
				C.C.15	-10939	-11276	-11614	-11951	-12289	-	-	-	-
				C.C.16	-10939	-11276	-11614	-11951	-12289	-	-	-	-
151	Piano 3	7	300		(X=0)	(X=75)	(X=150)	(X=225)	(X=L)	-	-	-	-
				C.C.1	-5005	-5342	-5680	-6017	-6355	-	-	-	-
				C.C.2	-5005	-5342	-5680	-6017	-6355	-	-	-	-
				C.C.3	-5005	-5342	-5680	-6017	-6355	-	-	-	-
				C.C.4	-5005	-5342	-5680	-6017	-6355	-	-	-	-
				C.C.5	-5005	-5342	-5680	-6017	-6355	-	-	-	-
				C.C.6	-5005	-5342	-5680	-6017	-6355	-	-	-	-
				C.C.7	-5005	-5342	-5680	-6017	-6355	-	-	-	-
				C.C.8	-5005	-5342	-5680	-6017	-6355	-	-	-	-
				C.C.9	-5005	-5342	-5680	-6017	-6355	-	-	-	-
				C.C.10	-5005	-5342	-5680	-6017	-6355	-	-	-	-
				C.C.11	-5005	-5342	-5680	-6017	-6355	-	-	-	-
				C.C.12	-5005	-5342	-5680	-6017	-6355	-	-	-	-
				C.C.13	-5005	-5342	-5680	-6017	-6355	-	-	-	-
				C.C.14	-5005	-5342	-5680	-6017	-6355	-	-	-	-
				C.C.15	-5005	-5342	-5680	-6017	-6355	-	-	-	-
				C.C.16	-5005	-5342	-5680	-6017	-6355	-	-	-	-
152	Piano 3	8	300		(X=0)	(X=75)	(X=150)	(X=225)	(X=L)	-	-	-	-
				C.C.1	-8670	-9007	-9345	-9682	-10020	-	-	-	-
				C.C.2	-8670	-9007	-9345	-9682	-10020	-	-	-	-
				C.C.3	-8670	-9007	-9345	-9682	-10020	-	-	-	-
				C.C.4	-8670	-9007	-9345	-9682	-10020	-	-	-	-
				C.C.5	-8670	-9007	-9345	-9682	-10020	-	-	-	-
				C.C.6	-8670	-9007	-9345	-9682	-10020	-	-	-	-
				C.C.7	-8670	-9007	-9345	-9682	-10020	-	-	-	-
				C.C.8	-8670	-9007	-9345	-9682	-10020	-	-	-	-
				C.C.9	-8670	-9007	-9345	-9682	-10020	-	-	-	-
				C.C.10	-8670	-9007	-9345	-9682	-10020	-	-	-	-
				C.C.11	-8670	-9007	-9345	-9682	-10020	-	-	-	-
				C.C.12	-8670	-9007	-9345	-9682	-10020	-	-	-	-
				C.C.13	-8670	-9007	-9345	-9682	-10020	-	-	-	-
				C.C.14	-8670	-9007	-9345	-9682	-10020	-	-	-	-
				C.C.15	-8670	-9007	-9345	-9682	-10020	-	-	-	-
				C.C.16	-8670	-9007	-9345	-9682	-10020	-	-	-	-
153	Piano 3	9	300		(X=0)	(X=75)	(X=150)	(X=225)	(X=L)	-	-	-	-
				C.C.1	-6726	-7064	-7401	-7739	-8076	-	-	-	-
				C.C.2	-6726	-7064	-7401	-7739	-8076	-	-	-	-

				C.C.3	-6726	-7064	-7401	-7739	-8076	-	-	-	-
				C.C.4	-6726	-7064	-7401	-7739	-8076	-	-	-	-
				C.C.5	-6726	-7064	-7401	-7739	-8076	-	-	-	-
				C.C.6	-6726	-7064	-7401	-7739	-8076	-	-	-	-
				C.C.7	-6726	-7064	-7401	-7739	-8076	-	-	-	-
				C.C.8	-6726	-7064	-7401	-7739	-8076	-	-	-	-
				C.C.9	-6726	-7064	-7401	-7739	-8076	-	-	-	-
				C.C.10	-6726	-7064	-7401	-7739	-8076	-	-	-	-
				C.C.11	-6726	-7064	-7401	-7739	-8076	-	-	-	-
				C.C.12	-6726	-7064	-7401	-7739	-8076	-	-	-	-
				C.C.13	-6726	-7064	-7401	-7739	-8076	-	-	-	-
				C.C.14	-6726	-7064	-7401	-7739	-8076	-	-	-	-
				C.C.15	-6726	-7064	-7401	-7739	-8076	-	-	-	-
				C.C.16	-6726	-7064	-7401	-7739	-8076	-	-	-	-
154	Piano 3	10	300		(X=0)	(X=75)	(X=150)	(X=225)	(X=L)	-	-	-	-
				C.C.1	-6553	-6890	-7228	-7565	-7903	-	-	-	-
				C.C.2	-6553	-6890	-7228	-7565	-7903	-	-	-	-
				C.C.3	-6553	-6890	-7228	-7565	-7903	-	-	-	-
				C.C.4	-6553	-6890	-7228	-7565	-7903	-	-	-	-
				C.C.5	-6553	-6890	-7228	-7565	-7903	-	-	-	-
				C.C.6	-6553	-6890	-7228	-7565	-7903	-	-	-	-
				C.C.7	-6553	-6890	-7228	-7565	-7903	-	-	-	-
				C.C.8	-6553	-6890	-7228	-7565	-7903	-	-	-	-
				C.C.9	-6553	-6890	-7228	-7565	-7903	-	-	-	-
				C.C.10	-6553	-6890	-7228	-7565	-7903	-	-	-	-
				C.C.11	-6553	-6890	-7228	-7565	-7903	-	-	-	-
				C.C.12	-6553	-6890	-7228	-7565	-7903	-	-	-	-
				C.C.13	-6553	-6890	-7228	-7565	-7903	-	-	-	-
				C.C.14	-6553	-6890	-7228	-7565	-7903	-	-	-	-
				C.C.15	-6553	-6890	-7228	-7565	-7903	-	-	-	-
				C.C.16	-6553	-6890	-7228	-7565	-7903	-	-	-	-
155	Piano 3	11	300		(X=0)	(X=75)	(X=150)	(X=225)	(X=L)	-	-	-	-
				C.C.1	-8491	-8828	-9166	-9503	-9841	-	-	-	-
				C.C.2	-8491	-8828	-9166	-9503	-9841	-	-	-	-
				C.C.3	-8491	-8828	-9166	-9503	-9841	-	-	-	-
				C.C.4	-8491	-8828	-9166	-9503	-9841	-	-	-	-
				C.C.5	-8491	-8828	-9166	-9503	-9841	-	-	-	-
				C.C.6	-8491	-8828	-9166	-9503	-9841	-	-	-	-
				C.C.7	-8491	-8828	-9166	-9503	-9841	-	-	-	-
				C.C.8	-8491	-8828	-9166	-9503	-9841	-	-	-	-
				C.C.9	-8491	-8828	-9166	-9503	-9841	-	-	-	-
				C.C.10	-8491	-8828	-9166	-9503	-9841	-	-	-	-
				C.C.11	-8491	-8828	-9166	-9503	-9841	-	-	-	-
				C.C.12	-8491	-8828	-9166	-9503	-9841	-	-	-	-
				C.C.13	-8491	-8828	-9166	-9503	-9841	-	-	-	-
				C.C.14	-8491	-8828	-9166	-9503	-9841	-	-	-	-
				C.C.15	-8491	-8828	-9166	-9503	-9841	-	-	-	-
				C.C.16	-8491	-8828	-9166	-9503	-9841	-	-	-	-
156	Piano 3	12	300		(X=0)	(X=75)	(X=150)	(X=225)	(X=L)	-	-	-	-
				C.C.1	-4830	-5167	-5505	-5842	-6180	-	-	-	-
				C.C.2	-4830	-5167	-5505	-5842	-6180	-	-	-	-
				C.C.3	-4830	-5167	-5505	-5842	-6180	-	-	-	-
				C.C.4	-4830	-5167	-5505	-5842	-6180	-	-	-	-
				C.C.5	-4830	-5167	-5505	-5842	-6180	-	-	-	-
				C.C.6	-4830	-5167	-5505	-5842	-6180	-	-	-	-
				C.C.7	-4830	-5167	-5505	-5842	-6180	-	-	-	-
				C.C.8	-4830	-5167	-5505	-5842	-6180	-	-	-	-
				C.C.9	-4830	-5167	-5505	-5842	-6180	-	-	-	-
				C.C.10	-4830	-5167	-5505	-5842	-6180	-	-	-	-
				C.C.11	-4830	-5167	-5505	-5842	-6180	-	-	-	-
				C.C.12	-4830	-5167	-5505	-5842	-6180	-	-	-	-
				C.C.13	-4830	-5167	-5505	-5842	-6180	-	-	-	-
				C.C.14	-4830	-5167	-5505	-5842	-6180	-	-	-	-
				C.C.15	-4830	-5167	-5505	-5842	-6180	-	-	-	-
				C.C.16	-4830	-5167	-5505	-5842	-6180	-	-	-	-
157	Piano 3	13	300		(X=0)	(X=75)	(X=150)	(X=225)	(X=L)	-	-	-	-
				C.C.1	-10939	-11276	-11614	-11951	-12289	-	-	-	-
				C.C.2	-10939	-11276	-11614	-11951	-12289	-	-	-	-
				C.C.3	-10939	-11276	-11614	-11951	-12289	-	-	-	-
				C.C.4	-10939	-11276	-11614	-11951	-12289	-	-	-	-
				C.C.5	-10939	-11276	-11614	-11951	-12289	-	-	-	-
				C.C.6	-10939	-11276	-11614	-11951	-12289	-	-	-	-

				C.C.7	-10939	-11276	-11614	-11951	-12289	-	-	-	-
				C.C.8	-10939	-11276	-11614	-11951	-12289	-	-	-	-
				C.C.9	-10939	-11276	-11614	-11951	-12289	-	-	-	-
				C.C.10	-10939	-11276	-11614	-11951	-12289	-	-	-	-
				C.C.11	-10939	-11276	-11614	-11951	-12289	-	-	-	-
				C.C.12	-10939	-11276	-11614	-11951	-12289	-	-	-	-
				C.C.13	-10939	-11276	-11614	-11951	-12289	-	-	-	-
				C.C.14	-10939	-11276	-11614	-11951	-12289	-	-	-	-
				C.C.15	-10939	-11276	-11614	-11951	-12289	-	-	-	-
				C.C.16	-10939	-11276	-11614	-11951	-12289	-	-	-	-
158	Piano 3	14	300		(X=0)	(X=75)	(X=150)	(X=225)	(X=L)	-	-	-	-
				C.C.1	-12474	-12811	-13149	-13486	-13824	-	-	-	-
				C.C.2	-12474	-12811	-13149	-13486	-13824	-	-	-	-
				C.C.3	-12474	-12811	-13149	-13486	-13824	-	-	-	-
				C.C.4	-12474	-12811	-13149	-13486	-13824	-	-	-	-
				C.C.5	-12474	-12811	-13149	-13486	-13824	-	-	-	-
				C.C.6	-12474	-12811	-13149	-13486	-13824	-	-	-	-
				C.C.7	-12474	-12811	-13149	-13486	-13824	-	-	-	-
				C.C.8	-12474	-12811	-13149	-13486	-13824	-	-	-	-
				C.C.9	-12474	-12811	-13149	-13486	-13824	-	-	-	-
				C.C.10	-12474	-12811	-13149	-13486	-13824	-	-	-	-
				C.C.11	-12474	-12811	-13149	-13486	-13824	-	-	-	-
				C.C.12	-12474	-12811	-13149	-13486	-13824	-	-	-	-
				C.C.13	-12474	-12811	-13149	-13486	-13824	-	-	-	-
				C.C.14	-12474	-12811	-13149	-13486	-13824	-	-	-	-
				C.C.15	-12474	-12811	-13149	-13486	-13824	-	-	-	-
				C.C.16	-12474	-12811	-13149	-13486	-13824	-	-	-	-
159	Piano 3	15	300		(X=0)	(X=75)	(X=150)	(X=225)	(X=L)	-	-	-	-
				C.C.1	-9481	-9819	-10156	-10494	-10831	-	-	-	-
				C.C.2	-9481	-9819	-10156	-10494	-10831	-	-	-	-
				C.C.3	-9481	-9819	-10156	-10494	-10831	-	-	-	-
				C.C.4	-9481	-9819	-10156	-10494	-10831	-	-	-	-
				C.C.5	-9481	-9819	-10156	-10494	-10831	-	-	-	-
				C.C.6	-9481	-9819	-10156	-10494	-10831	-	-	-	-
				C.C.7	-9481	-9819	-10156	-10494	-10831	-	-	-	-
				C.C.8	-9481	-9819	-10156	-10494	-10831	-	-	-	-
				C.C.9	-9481	-9819	-10156	-10494	-10831	-	-	-	-
				C.C.10	-9481	-9819	-10156	-10494	-10831	-	-	-	-
				C.C.11	-9481	-9819	-10156	-10494	-10831	-	-	-	-
				C.C.12	-9481	-9819	-10156	-10494	-10831	-	-	-	-
				C.C.13	-9481	-9819	-10156	-10494	-10831	-	-	-	-
				C.C.14	-9481	-9819	-10156	-10494	-10831	-	-	-	-
				C.C.15	-9481	-9819	-10156	-10494	-10831	-	-	-	-
				C.C.16	-9481	-9819	-10156	-10494	-10831	-	-	-	-
160	Piano 3	16	300		(X=0)	(X=75)	(X=150)	(X=225)	(X=L)	-	-	-	-
				C.C.1	-6726	-7064	-7401	-7739	-8076	-	-	-	-
				C.C.2	-6726	-7064	-7401	-7739	-8076	-	-	-	-
				C.C.3	-6726	-7064	-7401	-7739	-8076	-	-	-	-
				C.C.4	-6726	-7064	-7401	-7739	-8076	-	-	-	-
				C.C.5	-6726	-7064	-7401	-7739	-8076	-	-	-	-
				C.C.6	-6726	-7064	-7401	-7739	-8076	-	-	-	-
				C.C.7	-6726	-7064	-7401	-7739	-8076	-	-	-	-
				C.C.8	-6726	-7064	-7401	-7739	-8076	-	-	-	-
				C.C.9	-6726	-7064	-7401	-7739	-8076	-	-	-	-
				C.C.10	-6726	-7064	-7401	-7739	-8076	-	-	-	-
				C.C.11	-6726	-7064	-7401	-7739	-8076	-	-	-	-
				C.C.12	-6726	-7064	-7401	-7739	-8076	-	-	-	-
				C.C.13	-6726	-7064	-7401	-7739	-8076	-	-	-	-
				C.C.14	-6726	-7064	-7401	-7739	-8076	-	-	-	-
				C.C.15	-6726	-7064	-7401	-7739	-8076	-	-	-	-
				C.C.16	-6726	-7064	-7401	-7739	-8076	-	-	-	-
161	Piano 3	17	300		(X=0)	(X=75)	(X=150)	(X=225)	(X=L)	-	-	-	-
				C.C.1	-8670	-9007	-9345	-9682	-10020	-	-	-	-
				C.C.2	-8670	-9007	-9345	-9682	-10020	-	-	-	-
				C.C.3	-8670	-9007	-9345	-9682	-10020	-	-	-	-
				C.C.4	-8670	-9007	-9345	-9682	-10020	-	-	-	-
				C.C.5	-8670	-9007	-9345	-9682	-10020	-	-	-	-
				C.C.6	-8670	-9007	-9345	-9682	-10020	-	-	-	-
				C.C.7	-8670	-9007	-9345	-9682	-10020	-	-	-	-
				C.C.8	-8670	-9007	-9345	-9682	-10020	-	-	-	-
				C.C.9	-8670	-9007	-9345	-9682	-10020	-	-	-	-
				C.C.10	-8670	-9007	-9345	-9682	-10020	-	-	-	-

				C.C.11	-8670	-9007	-9345	-9682	-10020	-	-	-	-
				C.C.12	-8670	-9007	-9345	-9682	-10020	-	-	-	-
				C.C.13	-8670	-9007	-9345	-9682	-10020	-	-	-	-
				C.C.14	-8670	-9007	-9345	-9682	-10020	-	-	-	-
				C.C.15	-8670	-9007	-9345	-9682	-10020	-	-	-	-
				C.C.16	-8670	-9007	-9345	-9682	-10020	-	-	-	-
162	Piano 3	18	300		(X=0)	(X=75)	(X=150)	(X=225)	(X=L)	-	-	-	-
				C.C.1	-5005	-5342	-5680	-6017	-6355	-	-	-	-
				C.C.2	-5005	-5342	-5680	-6017	-6355	-	-	-	-
				C.C.3	-5005	-5342	-5680	-6017	-6355	-	-	-	-
				C.C.4	-5005	-5342	-5680	-6017	-6355	-	-	-	-
				C.C.5	-5005	-5342	-5680	-6017	-6355	-	-	-	-
				C.C.6	-5005	-5342	-5680	-6017	-6355	-	-	-	-
				C.C.7	-5005	-5342	-5680	-6017	-6355	-	-	-	-
				C.C.8	-5005	-5342	-5680	-6017	-6355	-	-	-	-
				C.C.9	-5005	-5342	-5680	-6017	-6355	-	-	-	-
				C.C.10	-5005	-5342	-5680	-6017	-6355	-	-	-	-
				C.C.11	-5005	-5342	-5680	-6017	-6355	-	-	-	-
				C.C.12	-5005	-5342	-5680	-6017	-6355	-	-	-	-
				C.C.13	-5005	-5342	-5680	-6017	-6355	-	-	-	-
				C.C.14	-5005	-5342	-5680	-6017	-6355	-	-	-	-
				C.C.15	-5005	-5342	-5680	-6017	-6355	-	-	-	-
				C.C.16	-5005	-5342	-5680	-6017	-6355	-	-	-	-
163	Piano 4	1, 2	485		(X=0)	(X=61)	(X=121)	(X=182)	(X=243)	(X=303)	(X=364)	(X=424)	(X=L)
				C.C.1	-1069	-1069	-1069	-1069	-1069	-1069	-1069	-1069	-1069
				C.C.2	-1069	-1069	-1069	-1069	-1069	-1069	-1069	-1069	-1069
				C.C.3	-1069	-1069	-1069	-1069	-1069	-1069	-1069	-1069	-1069
				C.C.4	-1069	-1069	-1069	-1069	-1069	-1069	-1069	-1069	-1069
				C.C.5	-1069	-1069	-1069	-1069	-1069	-1069	-1069	-1069	-1069
				C.C.6	-1069	-1069	-1069	-1069	-1069	-1069	-1069	-1069	-1069
				C.C.7	-1069	-1069	-1069	-1069	-1069	-1069	-1069	-1069	-1069
				C.C.8	-1069	-1069	-1069	-1069	-1069	-1069	-1069	-1069	-1069
				C.C.9	-1069	-1069	-1069	-1069	-1069	-1069	-1069	-1069	-1069
				C.C.10	-1069	-1069	-1069	-1069	-1069	-1069	-1069	-1069	-1069
				C.C.11	-1069	-1069	-1069	-1069	-1069	-1069	-1069	-1069	-1069
				C.C.12	-1069	-1069	-1069	-1069	-1069	-1069	-1069	-1069	-1069
				C.C.13	-1069	-1069	-1069	-1069	-1069	-1069	-1069	-1069	-1069
				C.C.14	-1069	-1069	-1069	-1069	-1069	-1069	-1069	-1069	-1069
				C.C.15	-1069	-1069	-1069	-1069	-1069	-1069	-1069	-1069	-1069
				C.C.16	-1069	-1069	-1069	-1069	-1069	-1069	-1069	-1069	-1069
164	Piano 4	1, 4	531		(X=0)	(X=66)	(X=133)	(X=199)	(X=266)	(X=332)	(X=398)	(X=465)	(X=L)
				C.C.1	-712	-629	-546	-462	-379	-295	-212	-129	-45
				C.C.2	-712	-629	-546	-462	-379	-295	-212	-129	-45
				C.C.3	-712	-629	-546	-462	-379	-295	-212	-129	-45
				C.C.4	-712	-629	-546	-462	-379	-295	-212	-129	-45
				C.C.5	-712	-629	-546	-462	-379	-295	-212	-129	-45
				C.C.6	-712	-629	-546	-462	-379	-295	-212	-129	-45
				C.C.7	-712	-629	-546	-462	-379	-295	-212	-129	-45
				C.C.8	-712	-629	-546	-462	-379	-295	-212	-129	-45
				C.C.9	-712	-629	-546	-462	-379	-295	-212	-129	-45
				C.C.10	-712	-629	-546	-462	-379	-295	-212	-129	-45
				C.C.11	-712	-629	-546	-462	-379	-295	-212	-129	-45
				C.C.12	-712	-629	-546	-462	-379	-295	-212	-129	-45
				C.C.13	-712	-629	-546	-462	-379	-295	-212	-129	-45
				C.C.14	-712	-629	-546	-462	-379	-295	-212	-129	-45
				C.C.15	-712	-629	-546	-462	-379	-295	-212	-129	-45
				C.C.16	-712	-629	-546	-462	-379	-295	-212	-129	-45
165	Piano 4	2, 3	500		(X=0)	(X=63)	(X=125)	(X=188)	(X=250)	(X=313)	(X=375)	(X=438)	(X=L)
				C.C.1	-521	-521	-521	-521	-521	-521	-521	-521	-521
				C.C.2	-521	-521	-521	-521	-521	-521	-521	-521	-521
				C.C.3	-521	-521	-521	-521	-521	-521	-521	-521	-521
				C.C.4	-521	-521	-521	-521	-521	-521	-521	-521	-521
				C.C.5	-521	-521	-521	-521	-521	-521	-521	-521	-521
				C.C.6	-521	-521	-521	-521	-521	-521	-521	-521	-521
				C.C.7	-521	-521	-521	-521	-521	-521	-521	-521	-521
				C.C.8	-521	-521	-521	-521	-521	-521	-521	-521	-521
				C.C.9	-521	-521	-521	-521	-521	-521	-521	-521	-521
				C.C.10	-521	-521	-521	-521	-521	-521	-521	-521	-521
				C.C.11	-521	-521	-521	-521	-521	-521	-521	-521	-521
				C.C.12	-521	-521	-521	-521	-521	-521	-521	-521	-521
				C.C.13	-521	-521	-521	-521	-521	-521	-521	-521	-521
				C.C.14	-521	-521	-521	-521	-521	-521	-521	-521	-521

				C.C.15	-521	-521	-521	-521	-521	-521	-521	-521	-521
				C.C.16	-521	-521	-521	-521	-521	-521	-521	-521	-521
166	Piano 4	2, 5	531		(X=0)	(X=66)	(X=133)	(X=199)	(X=266)	(X=332)	(X=398)	(X=465)	(X=L)
				C.C.1	-1021	-937	-854	-771	-687	-604	-521	-437	-354
				C.C.2	-1021	-937	-854	-771	-687	-604	-521	-437	-354
				C.C.3	-1021	-937	-854	-771	-687	-604	-521	-437	-354
				C.C.4	-1021	-937	-854	-771	-687	-604	-521	-437	-354
				C.C.5	-1021	-937	-854	-771	-687	-604	-521	-437	-354
				C.C.6	-1021	-937	-854	-771	-687	-604	-521	-437	-354
				C.C.7	-1021	-937	-854	-771	-687	-604	-521	-437	-354
				C.C.8	-1021	-937	-854	-771	-687	-604	-521	-437	-354
				C.C.9	-1021	-937	-854	-771	-687	-604	-521	-437	-354
				C.C.10	-1021	-937	-854	-771	-687	-604	-521	-437	-354
				C.C.11	-1021	-937	-854	-771	-687	-604	-521	-437	-354
				C.C.12	-1021	-937	-854	-771	-687	-604	-521	-437	-354
				C.C.13	-1021	-937	-854	-771	-687	-604	-521	-437	-354
				C.C.14	-1021	-937	-854	-771	-687	-604	-521	-437	-354
				C.C.15	-1021	-937	-854	-771	-687	-604	-521	-437	-354
				C.C.16	-1021	-937	-854	-771	-687	-604	-521	-437	-354
167	Piano 4	3, 6	531		(X=0)	(X=66)	(X=133)	(X=199)	(X=266)	(X=332)	(X=398)	(X=465)	(X=L)
				C.C.1	-817	-734	-650	-567	-483	-400	-317	-233	-150
				C.C.2	-817	-734	-650	-567	-483	-400	-317	-233	-150
				C.C.3	-817	-734	-650	-567	-483	-400	-317	-233	-150
				C.C.4	-817	-734	-650	-567	-483	-400	-317	-233	-150
				C.C.5	-817	-734	-650	-567	-483	-400	-317	-233	-150
				C.C.6	-817	-734	-650	-567	-483	-400	-317	-233	-150
				C.C.7	-817	-734	-650	-567	-483	-400	-317	-233	-150
				C.C.8	-817	-734	-650	-567	-483	-400	-317	-233	-150
				C.C.9	-817	-734	-650	-567	-483	-400	-317	-233	-150
				C.C.10	-817	-734	-650	-567	-483	-400	-317	-233	-150
				C.C.11	-817	-734	-650	-567	-483	-400	-317	-233	-150
				C.C.12	-817	-734	-650	-567	-483	-400	-317	-233	-150
				C.C.13	-817	-734	-650	-567	-483	-400	-317	-233	-150
				C.C.14	-817	-734	-650	-567	-483	-400	-317	-233	-150
				C.C.15	-817	-734	-650	-567	-483	-400	-317	-233	-150
				C.C.16	-817	-734	-650	-567	-483	-400	-317	-233	-150
168	Piano 4	3, 10	260		(X=0)	(X=33)	(X=65)	(X=98)	(X=130)	(X=163)	(X=195)	(X=228)	(X=L)
				C.C.1	770	770	770	770	770	770	770	770	770
				C.C.2	770	770	770	770	770	770	770	770	770
				C.C.3	770	770	770	770	770	770	770	770	770
				C.C.4	770	770	770	770	770	770	770	770	770
				C.C.5	770	770	770	770	770	770	770	770	770
				C.C.6	770	770	770	770	770	770	770	770	770
				C.C.7	770	770	770	770	770	770	770	770	770
				C.C.8	770	770	770	770	770	770	770	770	770
				C.C.9	770	770	770	770	770	770	770	770	770
				C.C.10	770	770	770	770	770	770	770	770	770
				C.C.11	770	770	770	770	770	770	770	770	770
				C.C.12	770	770	770	770	770	770	770	770	770
				C.C.13	770	770	770	770	770	770	770	770	770
				C.C.14	770	770	770	770	770	770	770	770	770
				C.C.15	770	770	770	770	770	770	770	770	770
				C.C.16	770	770	770	770	770	770	770	770	770
169	Piano 4	4, 5	485		(X=0)	(X=61)	(X=121)	(X=182)	(X=243)	(X=303)	(X=364)	(X=424)	(X=L)
				C.C.1	-550	-550	-550	-550	-550	-550	-550	-550	-550
				C.C.2	-550	-550	-550	-550	-550	-550	-550	-550	-550
				C.C.3	-550	-550	-550	-550	-550	-550	-550	-550	-550
				C.C.4	-550	-550	-550	-550	-550	-550	-550	-550	-550
				C.C.5	-550	-550	-550	-550	-550	-550	-550	-550	-550
				C.C.6	-550	-550	-550	-550	-550	-550	-550	-550	-550
				C.C.7	-550	-550	-550	-550	-550	-550	-550	-550	-550
				C.C.8	-550	-550	-550	-550	-550	-550	-550	-550	-550
				C.C.9	-550	-550	-550	-550	-550	-550	-550	-550	-550
				C.C.10	-550	-550	-550	-550	-550	-550	-550	-550	-550
				C.C.11	-550	-550	-550	-550	-550	-550	-550	-550	-550
				C.C.12	-550	-550	-550	-550	-550	-550	-550	-550	-550
				C.C.13	-550	-550	-550	-550	-550	-550	-550	-550	-550
				C.C.14	-550	-550	-550	-550	-550	-550	-550	-550	-550
				C.C.15	-550	-550	-550	-550	-550	-550	-550	-550	-550
				C.C.16	-550	-550	-550	-550	-550	-550	-550	-550	-550
170	Piano 4	4, 7	560		(X=0)	(X=70)	(X=140)	(X=210)	(X=280)	(X=350)	(X=420)	(X=490)	(X=L)
				C.C.1	-167	-251	-334	-418	-501	-584	-668	-751	-834

				C.C.2	-167	-251	-334	-418	-501	-584	-668	-751	-834
				C.C.3	-167	-251	-334	-418	-501	-584	-668	-751	-834
				C.C.4	-167	-251	-334	-418	-501	-584	-668	-751	-834
				C.C.5	-167	-251	-334	-418	-501	-584	-668	-751	-834
				C.C.6	-167	-251	-334	-418	-501	-584	-668	-751	-834
				C.C.7	-167	-251	-334	-418	-501	-584	-668	-751	-834
				C.C.8	-167	-251	-334	-418	-501	-584	-668	-751	-834
				C.C.9	-167	-251	-334	-418	-501	-584	-668	-751	-834
				C.C.10	-167	-251	-334	-418	-501	-584	-668	-751	-834
				C.C.11	-167	-251	-334	-418	-501	-584	-668	-751	-834
				C.C.12	-167	-251	-334	-418	-501	-584	-668	-751	-834
				C.C.13	-167	-251	-334	-418	-501	-584	-668	-751	-834
				C.C.14	-167	-251	-334	-418	-501	-584	-668	-751	-834
				C.C.15	-167	-251	-334	-418	-501	-584	-668	-751	-834
				C.C.16	-167	-251	-334	-418	-501	-584	-668	-751	-834
171	Piano 4	5, 6	500		(X=0)	(X=63)	(X=125)	(X=188)	(X=250)	(X=313)	(X=375)	(X=438)	(X=L)
				C.C.1	-531	-531	-531	-531	-531	-531	-531	-531	-531
				C.C.2	-531	-531	-531	-531	-531	-531	-531	-531	-531
				C.C.3	-531	-531	-531	-531	-531	-531	-531	-531	-531
				C.C.4	-531	-531	-531	-531	-531	-531	-531	-531	-531
				C.C.5	-531	-531	-531	-531	-531	-531	-531	-531	-531
				C.C.6	-531	-531	-531	-531	-531	-531	-531	-531	-531
				C.C.7	-531	-531	-531	-531	-531	-531	-531	-531	-531
				C.C.8	-531	-531	-531	-531	-531	-531	-531	-531	-531
				C.C.9	-531	-531	-531	-531	-531	-531	-531	-531	-531
				C.C.10	-531	-531	-531	-531	-531	-531	-531	-531	-531
				C.C.11	-531	-531	-531	-531	-531	-531	-531	-531	-531
				C.C.12	-531	-531	-531	-531	-531	-531	-531	-531	-531
				C.C.13	-531	-531	-531	-531	-531	-531	-531	-531	-531
				C.C.14	-531	-531	-531	-531	-531	-531	-531	-531	-531
				C.C.15	-531	-531	-531	-531	-531	-531	-531	-531	-531
				C.C.16	-531	-531	-531	-531	-531	-531	-531	-531	-531
172	Piano 4	5, 8	560		(X=0)	(X=70)	(X=140)	(X=210)	(X=280)	(X=350)	(X=420)	(X=490)	(X=L)
				C.C.1	-474	-557	-641	-724	-807	-891	-974	-1057	-1141
				C.C.2	-474	-557	-641	-724	-807	-891	-974	-1057	-1141
				C.C.3	-474	-557	-641	-724	-807	-891	-974	-1057	-1141
				C.C.4	-474	-557	-641	-724	-807	-891	-974	-1057	-1141
				C.C.5	-474	-557	-641	-724	-807	-891	-974	-1057	-1141
				C.C.6	-474	-557	-641	-724	-807	-891	-974	-1057	-1141
				C.C.7	-474	-557	-641	-724	-807	-891	-974	-1057	-1141
				C.C.8	-474	-557	-641	-724	-807	-891	-974	-1057	-1141
				C.C.9	-474	-557	-641	-724	-807	-891	-974	-1057	-1141
				C.C.10	-474	-557	-641	-724	-807	-891	-974	-1057	-1141
				C.C.11	-474	-557	-641	-724	-807	-891	-974	-1057	-1141
				C.C.12	-474	-557	-641	-724	-807	-891	-974	-1057	-1141
				C.C.13	-474	-557	-641	-724	-807	-891	-974	-1057	-1141
				C.C.14	-474	-557	-641	-724	-807	-891	-974	-1057	-1141
				C.C.15	-474	-557	-641	-724	-807	-891	-974	-1057	-1141
				C.C.16	-474	-557	-641	-724	-807	-891	-974	-1057	-1141
173	Piano 4	6, 9	560		(X=0)	(X=70)	(X=140)	(X=210)	(X=280)	(X=350)	(X=420)	(X=490)	(X=L)
				C.C.1	-272	-355	-439	-522	-605	-689	-772	-855	-939
				C.C.2	-272	-355	-439	-522	-605	-689	-772	-855	-939
				C.C.3	-272	-355	-439	-522	-605	-689	-772	-855	-939
				C.C.4	-272	-355	-439	-522	-605	-689	-772	-855	-939
				C.C.5	-272	-355	-439	-522	-605	-689	-772	-855	-939
				C.C.6	-272	-355	-439	-522	-605	-689	-772	-855	-939
				C.C.7	-272	-355	-439	-522	-605	-689	-772	-855	-939
				C.C.8	-272	-355	-439	-522	-605	-689	-772	-855	-939
				C.C.9	-272	-355	-439	-522	-605	-689	-772	-855	-939
				C.C.10	-272	-355	-439	-522	-605	-689	-772	-855	-939
				C.C.11	-272	-355	-439	-522	-605	-689	-772	-855	-939
				C.C.12	-272	-355	-439	-522	-605	-689	-772	-855	-939
				C.C.13	-272	-355	-439	-522	-605	-689	-772	-855	-939
				C.C.14	-272	-355	-439	-522	-605	-689	-772	-855	-939
				C.C.15	-272	-355	-439	-522	-605	-689	-772	-855	-939
				C.C.16	-272	-355	-439	-522	-605	-689	-772	-855	-939
174	Piano 4	6, 13	260		(X=0)	(X=33)	(X=65)	(X=98)	(X=130)	(X=163)	(X=195)	(X=228)	(X=L)
				C.C.1	-233	-233	-233	-233	-233	-233	-233	-233	-233
				C.C.2	-233	-233	-233	-233	-233	-233	-233	-233	-233
				C.C.3	-233	-233	-233	-233	-233	-233	-233	-233	-233
				C.C.4	-233	-233	-233	-233	-233	-233	-233	-233	-233
				C.C.5	-233	-233	-233	-233	-233	-233	-233	-233	-233

				C.C.6	-233	-233	-233	-233	-233	-233	-233	-233	-233
				C.C.7	-233	-233	-233	-233	-233	-233	-233	-233	-233
				C.C.8	-233	-233	-233	-233	-233	-233	-233	-233	-233
				C.C.9	-233	-233	-233	-233	-233	-233	-233	-233	-233
				C.C.10	-233	-233	-233	-233	-233	-233	-233	-233	-233
				C.C.11	-233	-233	-233	-233	-233	-233	-233	-233	-233
				C.C.12	-233	-233	-233	-233	-233	-233	-233	-233	-233
				C.C.13	-233	-233	-233	-233	-233	-233	-233	-233	-233
				C.C.14	-233	-233	-233	-233	-233	-233	-233	-233	-233
				C.C.15	-233	-233	-233	-233	-233	-233	-233	-233	-233
				C.C.16	-233	-233	-233	-233	-233	-233	-233	-233	-233
175	Piano 4	7, 8	485		(X=0)	(X=61)	(X=121)	(X=182)	(X=243)	(X=303)	(X=364)	(X=424)	(X=L)
				C.C.1	-1064	-1064	-1064	-1064	-1064	-1064	-1064	-1064	-1064
				C.C.2	-1064	-1064	-1064	-1064	-1064	-1064	-1064	-1064	-1064
				C.C.3	-1064	-1064	-1064	-1064	-1064	-1064	-1064	-1064	-1064
				C.C.4	-1064	-1064	-1064	-1064	-1064	-1064	-1064	-1064	-1064
				C.C.5	-1064	-1064	-1064	-1064	-1064	-1064	-1064	-1064	-1064
				C.C.6	-1064	-1064	-1064	-1064	-1064	-1064	-1064	-1064	-1064
				C.C.7	-1064	-1064	-1064	-1064	-1064	-1064	-1064	-1064	-1064
				C.C.8	-1064	-1064	-1064	-1064	-1064	-1064	-1064	-1064	-1064
				C.C.9	-1064	-1064	-1064	-1064	-1064	-1064	-1064	-1064	-1064
				C.C.10	-1064	-1064	-1064	-1064	-1064	-1064	-1064	-1064	-1064
				C.C.11	-1064	-1064	-1064	-1064	-1064	-1064	-1064	-1064	-1064
				C.C.12	-1064	-1064	-1064	-1064	-1064	-1064	-1064	-1064	-1064
				C.C.13	-1064	-1064	-1064	-1064	-1064	-1064	-1064	-1064	-1064
				C.C.14	-1064	-1064	-1064	-1064	-1064	-1064	-1064	-1064	-1064
				C.C.15	-1064	-1064	-1064	-1064	-1064	-1064	-1064	-1064	-1064
				C.C.16	-1064	-1064	-1064	-1064	-1064	-1064	-1064	-1064	-1064
176	Piano 4	8, 9	500		(X=0)	(X=63)	(X=125)	(X=188)	(X=250)	(X=313)	(X=375)	(X=438)	(X=L)
				C.C.1	-515	-515	-515	-515	-515	-515	-515	-515	-515
				C.C.2	-515	-515	-515	-515	-515	-515	-515	-515	-515
				C.C.3	-515	-515	-515	-515	-515	-515	-515	-515	-515
				C.C.4	-515	-515	-515	-515	-515	-515	-515	-515	-515
				C.C.5	-515	-515	-515	-515	-515	-515	-515	-515	-515
				C.C.6	-515	-515	-515	-515	-515	-515	-515	-515	-515
				C.C.7	-515	-515	-515	-515	-515	-515	-515	-515	-515
				C.C.8	-515	-515	-515	-515	-515	-515	-515	-515	-515
				C.C.9	-515	-515	-515	-515	-515	-515	-515	-515	-515
				C.C.10	-515	-515	-515	-515	-515	-515	-515	-515	-515
				C.C.11	-515	-515	-515	-515	-515	-515	-515	-515	-515
				C.C.12	-515	-515	-515	-515	-515	-515	-515	-515	-515
				C.C.13	-515	-515	-515	-515	-515	-515	-515	-515	-515
				C.C.14	-515	-515	-515	-515	-515	-515	-515	-515	-515
				C.C.15	-515	-515	-515	-515	-515	-515	-515	-515	-515
				C.C.16	-515	-515	-515	-515	-515	-515	-515	-515	-515
177	Piano 4	9, 16	260		(X=0)	(X=33)	(X=65)	(X=98)	(X=130)	(X=163)	(X=195)	(X=228)	(X=L)
				C.C.1	769	769	769	769	769	769	769	769	769
				C.C.2	769	769	769	769	769	769	769	769	769
				C.C.3	769	769	769	769	769	769	769	769	769
				C.C.4	769	769	769	769	769	769	769	769	769
				C.C.5	769	769	769	769	769	769	769	769	769
				C.C.6	769	769	769	769	769	769	769	769	769
				C.C.7	769	769	769	769	769	769	769	769	769
				C.C.8	769	769	769	769	769	769	769	769	769
				C.C.9	769	769	769	769	769	769	769	769	769
				C.C.10	769	769	769	769	769	769	769	769	769
				C.C.11	769	769	769	769	769	769	769	769	769
				C.C.12	769	769	769	769	769	769	769	769	769
				C.C.13	769	769	769	769	769	769	769	769	769
				C.C.14	769	769	769	769	769	769	769	769	769
				C.C.15	769	769	769	769	769	769	769	769	769
				C.C.16	769	769	769	769	769	769	769	769	769
178	Piano 4	10, 11	500		(X=0)	(X=63)	(X=125)	(X=188)	(X=250)	(X=313)	(X=375)	(X=438)	(X=L)
				C.C.1	-521	-521	-521	-521	-521	-521	-521	-521	-521
				C.C.2	-521	-521	-521	-521	-521	-521	-521	-521	-521
				C.C.3	-521	-521	-521	-521	-521	-521	-521	-521	-521
				C.C.4	-521	-521	-521	-521	-521	-521	-521	-521	-521
				C.C.5	-521	-521	-521	-521	-521	-521	-521	-521	-521
				C.C.6	-521	-521	-521	-521	-521	-521	-521	-521	-521
				C.C.7	-521	-521	-521	-521	-521	-521	-521	-521	-521
				C.C.8	-521	-521	-521	-521	-521	-521	-521	-521	-521
				C.C.9	-521	-521	-521	-521	-521	-521	-521	-521	-521

				C.C.10	-521	-521	-521	-521	-521	-521	-521	-521	-521
				C.C.11	-521	-521	-521	-521	-521	-521	-521	-521	-521
				C.C.12	-521	-521	-521	-521	-521	-521	-521	-521	-521
				C.C.13	-521	-521	-521	-521	-521	-521	-521	-521	-521
				C.C.14	-521	-521	-521	-521	-521	-521	-521	-521	-521
				C.C.15	-521	-521	-521	-521	-521	-521	-521	-521	-521
				C.C.16	-521	-521	-521	-521	-521	-521	-521	-521	-521
179	Piano 4	10, 13	531		(X=0)	(X=66)	(X=133)	(X=199)	(X=266)	(X=332)	(X=398)	(X=465)	(X=L)
				C.C.1	-817	-734	-650	-567	-483	-400	-317	-233	-150
				C.C.2	-817	-734	-650	-567	-483	-400	-317	-233	-150
				C.C.3	-817	-734	-650	-567	-483	-400	-317	-233	-150
				C.C.4	-817	-734	-650	-567	-483	-400	-317	-233	-150
				C.C.5	-817	-734	-650	-567	-483	-400	-317	-233	-150
				C.C.6	-817	-734	-650	-567	-483	-400	-317	-233	-150
				C.C.7	-817	-734	-650	-567	-483	-400	-317	-233	-150
				C.C.8	-817	-734	-650	-567	-483	-400	-317	-233	-150
				C.C.9	-817	-734	-650	-567	-483	-400	-317	-233	-150
				C.C.10	-817	-734	-650	-567	-483	-400	-317	-233	-150
				C.C.11	-817	-734	-650	-567	-483	-400	-317	-233	-150
				C.C.12	-817	-734	-650	-567	-483	-400	-317	-233	-150
				C.C.13	-817	-734	-650	-567	-483	-400	-317	-233	-150
				C.C.14	-817	-734	-650	-567	-483	-400	-317	-233	-150
				C.C.15	-817	-734	-650	-567	-483	-400	-317	-233	-150
				C.C.16	-817	-734	-650	-567	-483	-400	-317	-233	-150
180	Piano 4	11, 12	485		(X=0)	(X=61)	(X=121)	(X=182)	(X=243)	(X=303)	(X=364)	(X=424)	(X=L)
				C.C.1	-1069	-1069	-1069	-1069	-1069	-1069	-1069	-1069	-1069
				C.C.2	-1069	-1069	-1069	-1069	-1069	-1069	-1069	-1069	-1069
				C.C.3	-1069	-1069	-1069	-1069	-1069	-1069	-1069	-1069	-1069
				C.C.4	-1069	-1069	-1069	-1069	-1069	-1069	-1069	-1069	-1069
				C.C.5	-1069	-1069	-1069	-1069	-1069	-1069	-1069	-1069	-1069
				C.C.6	-1069	-1069	-1069	-1069	-1069	-1069	-1069	-1069	-1069
				C.C.7	-1069	-1069	-1069	-1069	-1069	-1069	-1069	-1069	-1069
				C.C.8	-1069	-1069	-1069	-1069	-1069	-1069	-1069	-1069	-1069
				C.C.9	-1069	-1069	-1069	-1069	-1069	-1069	-1069	-1069	-1069
				C.C.10	-1069	-1069	-1069	-1069	-1069	-1069	-1069	-1069	-1069
				C.C.11	-1069	-1069	-1069	-1069	-1069	-1069	-1069	-1069	-1069
				C.C.12	-1069	-1069	-1069	-1069	-1069	-1069	-1069	-1069	-1069
				C.C.13	-1069	-1069	-1069	-1069	-1069	-1069	-1069	-1069	-1069
				C.C.14	-1069	-1069	-1069	-1069	-1069	-1069	-1069	-1069	-1069
				C.C.15	-1069	-1069	-1069	-1069	-1069	-1069	-1069	-1069	-1069
				C.C.16	-1069	-1069	-1069	-1069	-1069	-1069	-1069	-1069	-1069
181	Piano 4	11, 14	531		(X=0)	(X=66)	(X=133)	(X=199)	(X=266)	(X=332)	(X=398)	(X=465)	(X=L)
				C.C.1	-1021	-937	-854	-771	-687	-604	-521	-437	-354
				C.C.2	-1021	-937	-854	-771	-687	-604	-521	-437	-354
				C.C.3	-1021	-937	-854	-771	-687	-604	-521	-437	-354
				C.C.4	-1021	-937	-854	-771	-687	-604	-521	-437	-354
				C.C.5	-1021	-937	-854	-771	-687	-604	-521	-437	-354
				C.C.6	-1021	-937	-854	-771	-687	-604	-521	-437	-354
				C.C.7	-1021	-937	-854	-771	-687	-604	-521	-437	-354
				C.C.8	-1021	-937	-854	-771	-687	-604	-521	-437	-354
				C.C.9	-1021	-937	-854	-771	-687	-604	-521	-437	-354
				C.C.10	-1021	-937	-854	-771	-687	-604	-521	-437	-354
				C.C.11	-1021	-937	-854	-771	-687	-604	-521	-437	-354
				C.C.12	-1021	-937	-854	-771	-687	-604	-521	-437	-354
				C.C.13	-1021	-937	-854	-771	-687	-604	-521	-437	-354
				C.C.14	-1021	-937	-854	-771	-687	-604	-521	-437	-354
				C.C.15	-1021	-937	-854	-771	-687	-604	-521	-437	-354
				C.C.16	-1021	-937	-854	-771	-687	-604	-521	-437	-354
182	Piano 4	12, 15	531		(X=0)	(X=66)	(X=133)	(X=199)	(X=266)	(X=332)	(X=398)	(X=465)	(X=L)
				C.C.1	-712	-629	-546	-462	-379	-295	-212	-129	-45
				C.C.2	-712	-629	-546	-462	-379	-295	-212	-129	-45
				C.C.3	-712	-629	-546	-462	-379	-295	-212	-129	-45
				C.C.4	-712	-629	-546	-462	-379	-295	-212	-129	-45
				C.C.5	-712	-629	-546	-462	-379	-295	-212	-129	-45
				C.C.6	-712	-629	-546	-462	-379	-295	-212	-129	-45
				C.C.7	-712	-629	-546	-462	-379	-295	-212	-129	-45
				C.C.8	-712	-629	-546	-462	-379	-295	-212	-129	-45
				C.C.9	-712	-629	-546	-462	-379	-295	-212	-129	-45
				C.C.10	-712	-629	-546	-462	-379	-295	-212	-129	-45
				C.C.11	-712	-629	-546	-462	-379	-295	-212	-129	-45
				C.C.12	-712	-629	-546	-462	-379	-295	-212	-129	-45
				C.C.13	-712	-629	-546	-462	-379	-295	-212	-129	-45

				C.C.14	-712	-629	-546	-462	-379	-295	-212	-129	-45
				C.C.15	-712	-629	-546	-462	-379	-295	-212	-129	-45
				C.C.16	-712	-629	-546	-462	-379	-295	-212	-129	-45
183	Piano 4	13, 14	500		(X=0)	(X=63)	(X=125)	(X=188)	(X=250)	(X=313)	(X=375)	(X=438)	(X=L)
				C.C.1	-531	-531	-531	-531	-531	-531	-531	-531	-531
				C.C.2	-531	-531	-531	-531	-531	-531	-531	-531	-531
				C.C.3	-531	-531	-531	-531	-531	-531	-531	-531	-531
				C.C.4	-531	-531	-531	-531	-531	-531	-531	-531	-531
				C.C.5	-531	-531	-531	-531	-531	-531	-531	-531	-531
				C.C.6	-531	-531	-531	-531	-531	-531	-531	-531	-531
				C.C.7	-531	-531	-531	-531	-531	-531	-531	-531	-531
				C.C.8	-531	-531	-531	-531	-531	-531	-531	-531	-531
				C.C.9	-531	-531	-531	-531	-531	-531	-531	-531	-531
				C.C.10	-531	-531	-531	-531	-531	-531	-531	-531	-531
				C.C.11	-531	-531	-531	-531	-531	-531	-531	-531	-531
				C.C.12	-531	-531	-531	-531	-531	-531	-531	-531	-531
				C.C.13	-531	-531	-531	-531	-531	-531	-531	-531	-531
				C.C.14	-531	-531	-531	-531	-531	-531	-531	-531	-531
				C.C.15	-531	-531	-531	-531	-531	-531	-531	-531	-531
				C.C.16	-531	-531	-531	-531	-531	-531	-531	-531	-531
184	Piano 4	13, 16	560		(X=0)	(X=70)	(X=140)	(X=210)	(X=280)	(X=350)	(X=420)	(X=490)	(X=L)
				C.C.1	-272	-355	-439	-522	-605	-689	-772	-855	-939
				C.C.2	-272	-355	-439	-522	-605	-689	-772	-855	-939
				C.C.3	-272	-355	-439	-522	-605	-689	-772	-855	-939
				C.C.4	-272	-355	-439	-522	-605	-689	-772	-855	-939
				C.C.5	-272	-355	-439	-522	-605	-689	-772	-855	-939
				C.C.6	-272	-355	-439	-522	-605	-689	-772	-855	-939
				C.C.7	-272	-355	-439	-522	-605	-689	-772	-855	-939
				C.C.8	-272	-355	-439	-522	-605	-689	-772	-855	-939
				C.C.9	-272	-355	-439	-522	-605	-689	-772	-855	-939
				C.C.10	-272	-355	-439	-522	-605	-689	-772	-855	-939
				C.C.11	-272	-355	-439	-522	-605	-689	-772	-855	-939
				C.C.12	-272	-355	-439	-522	-605	-689	-772	-855	-939
				C.C.13	-272	-355	-439	-522	-605	-689	-772	-855	-939
				C.C.14	-272	-355	-439	-522	-605	-689	-772	-855	-939
				C.C.15	-272	-355	-439	-522	-605	-689	-772	-855	-939
				C.C.16	-272	-355	-439	-522	-605	-689	-772	-855	-939
185	Piano 4	14, 15	485		(X=0)	(X=61)	(X=121)	(X=182)	(X=243)	(X=303)	(X=364)	(X=424)	(X=L)
				C.C.1	-550	-550	-550	-550	-550	-550	-550	-550	-550
				C.C.2	-550	-550	-550	-550	-550	-550	-550	-550	-550
				C.C.3	-550	-550	-550	-550	-550	-550	-550	-550	-550
				C.C.4	-550	-550	-550	-550	-550	-550	-550	-550	-550
				C.C.5	-550	-550	-550	-550	-550	-550	-550	-550	-550
				C.C.6	-550	-550	-550	-550	-550	-550	-550	-550	-550
				C.C.7	-550	-550	-550	-550	-550	-550	-550	-550	-550
				C.C.8	-550	-550	-550	-550	-550	-550	-550	-550	-550
				C.C.9	-550	-550	-550	-550	-550	-550	-550	-550	-550
				C.C.10	-550	-550	-550	-550	-550	-550	-550	-550	-550
				C.C.11	-550	-550	-550	-550	-550	-550	-550	-550	-550
				C.C.12	-550	-550	-550	-550	-550	-550	-550	-550	-550
				C.C.13	-550	-550	-550	-550	-550	-550	-550	-550	-550
				C.C.14	-550	-550	-550	-550	-550	-550	-550	-550	-550
				C.C.15	-550	-550	-550	-550	-550	-550	-550	-550	-550
				C.C.16	-550	-550	-550	-550	-550	-550	-550	-550	-550
186	Piano 4	14, 17	560		(X=0)	(X=70)	(X=140)	(X=210)	(X=280)	(X=350)	(X=420)	(X=490)	(X=L)
				C.C.1	-474	-557	-641	-724	-807	-891	-974	-1057	-1141
				C.C.2	-474	-557	-641	-724	-807	-891	-974	-1057	-1141
				C.C.3	-474	-557	-641	-724	-807	-891	-974	-1057	-1141
				C.C.4	-474	-557	-641	-724	-807	-891	-974	-1057	-1141
				C.C.5	-474	-557	-641	-724	-807	-891	-974	-1057	-1141
				C.C.6	-474	-557	-641	-724	-807	-891	-974	-1057	-1141
				C.C.7	-474	-557	-641	-724	-807	-891	-974	-1057	-1141
				C.C.8	-474	-557	-641	-724	-807	-891	-974	-1057	-1141
				C.C.9	-474	-557	-641	-724	-807	-891	-974	-1057	-1141
				C.C.10	-474	-557	-641	-724	-807	-891	-974	-1057	-1141
				C.C.11	-474	-557	-641	-724	-807	-891	-974	-1057	-1141
				C.C.12	-474	-557	-641	-724	-807	-891	-974	-1057	-1141
				C.C.13	-474	-557	-641	-724	-807	-891	-974	-1057	-1141
				C.C.14	-474	-557	-641	-724	-807	-891	-974	-1057	-1141
				C.C.15	-474	-557	-641	-724	-807	-891	-974	-1057	-1141
				C.C.16	-474	-557	-641	-724	-807	-891	-974	-1057	-1141
187	Piano 4	15, 18	560		(X=0)	(X=70)	(X=140)	(X=210)	(X=280)	(X=350)	(X=420)	(X=490)	(X=L)

				C.C.1	-167	-251	-334	-418	-501	-584	-668	-751	-834
				C.C.2	-167	-251	-334	-418	-501	-584	-668	-751	-834
				C.C.3	-167	-251	-334	-418	-501	-584	-668	-751	-834
				C.C.4	-167	-251	-334	-418	-501	-584	-668	-751	-834
				C.C.5	-167	-251	-334	-418	-501	-584	-668	-751	-834
				C.C.6	-167	-251	-334	-418	-501	-584	-668	-751	-834
				C.C.7	-167	-251	-334	-418	-501	-584	-668	-751	-834
				C.C.8	-167	-251	-334	-418	-501	-584	-668	-751	-834
				C.C.9	-167	-251	-334	-418	-501	-584	-668	-751	-834
				C.C.10	-167	-251	-334	-418	-501	-584	-668	-751	-834
				C.C.11	-167	-251	-334	-418	-501	-584	-668	-751	-834
				C.C.12	-167	-251	-334	-418	-501	-584	-668	-751	-834
				C.C.13	-167	-251	-334	-418	-501	-584	-668	-751	-834
				C.C.14	-167	-251	-334	-418	-501	-584	-668	-751	-834
				C.C.15	-167	-251	-334	-418	-501	-584	-668	-751	-834
				C.C.16	-167	-251	-334	-418	-501	-584	-668	-751	-834
188	Piano 4	16, 17	500		(X=0)	(X=63)	(X=125)	(X=188)	(X=250)	(X=313)	(X=375)	(X=438)	(X=L)
				C.C.1	-515	-515	-515	-515	-515	-515	-515	-515	-515
				C.C.2	-515	-515	-515	-515	-515	-515	-515	-515	-515
				C.C.3	-515	-515	-515	-515	-515	-515	-515	-515	-515
				C.C.4	-515	-515	-515	-515	-515	-515	-515	-515	-515
				C.C.5	-515	-515	-515	-515	-515	-515	-515	-515	-515
				C.C.6	-515	-515	-515	-515	-515	-515	-515	-515	-515
				C.C.7	-515	-515	-515	-515	-515	-515	-515	-515	-515
				C.C.8	-515	-515	-515	-515	-515	-515	-515	-515	-515
				C.C.9	-515	-515	-515	-515	-515	-515	-515	-515	-515
				C.C.10	-515	-515	-515	-515	-515	-515	-515	-515	-515
				C.C.11	-515	-515	-515	-515	-515	-515	-515	-515	-515
				C.C.12	-515	-515	-515	-515	-515	-515	-515	-515	-515
				C.C.13	-515	-515	-515	-515	-515	-515	-515	-515	-515
				C.C.14	-515	-515	-515	-515	-515	-515	-515	-515	-515
				C.C.15	-515	-515	-515	-515	-515	-515	-515	-515	-515
				C.C.16	-515	-515	-515	-515	-515	-515	-515	-515	-515
189	Piano 4	17, 18	485		(X=0)	(X=61)	(X=121)	(X=182)	(X=243)	(X=303)	(X=364)	(X=424)	(X=L)
				C.C.1	-1064	-1064	-1064	-1064	-1064	-1064	-1064	-1064	-1064
				C.C.2	-1064	-1064	-1064	-1064	-1064	-1064	-1064	-1064	-1064
				C.C.3	-1064	-1064	-1064	-1064	-1064	-1064	-1064	-1064	-1064
				C.C.4	-1064	-1064	-1064	-1064	-1064	-1064	-1064	-1064	-1064
				C.C.5	-1064	-1064	-1064	-1064	-1064	-1064	-1064	-1064	-1064
				C.C.6	-1064	-1064	-1064	-1064	-1064	-1064	-1064	-1064	-1064
				C.C.7	-1064	-1064	-1064	-1064	-1064	-1064	-1064	-1064	-1064
				C.C.8	-1064	-1064	-1064	-1064	-1064	-1064	-1064	-1064	-1064
				C.C.9	-1064	-1064	-1064	-1064	-1064	-1064	-1064	-1064	-1064
				C.C.10	-1064	-1064	-1064	-1064	-1064	-1064	-1064	-1064	-1064
				C.C.11	-1064	-1064	-1064	-1064	-1064	-1064	-1064	-1064	-1064
				C.C.12	-1064	-1064	-1064	-1064	-1064	-1064	-1064	-1064	-1064
				C.C.13	-1064	-1064	-1064	-1064	-1064	-1064	-1064	-1064	-1064
				C.C.14	-1064	-1064	-1064	-1064	-1064	-1064	-1064	-1064	-1064
				C.C.15	-1064	-1064	-1064	-1064	-1064	-1064	-1064	-1064	-1064
				C.C.16	-1064	-1064	-1064	-1064	-1064	-1064	-1064	-1064	-1064
190	Piano 4	1	50		(X=0)	(X=13)	(X=25)	(X=38)	(X=L)	-	-	-	-
				C.C.1	-2275	-2332	-2388	-2444	-2500	-	-	-	-
				C.C.2	-2275	-2332	-2388	-2444	-2500	-	-	-	-
				C.C.3	-2275	-2332	-2388	-2444	-2500	-	-	-	-
				C.C.4	-2275	-2332	-2388	-2444	-2500	-	-	-	-
				C.C.5	-2275	-2332	-2388	-2444	-2500	-	-	-	-
				C.C.6	-2275	-2332	-2388	-2444	-2500	-	-	-	-
				C.C.7	-2275	-2332	-2388	-2444	-2500	-	-	-	-
				C.C.8	-2275	-2332	-2388	-2444	-2500	-	-	-	-
				C.C.9	-2275	-2332	-2388	-2444	-2500	-	-	-	-
				C.C.10	-2275	-2332	-2388	-2444	-2500	-	-	-	-
				C.C.11	-2275	-2332	-2388	-2444	-2500	-	-	-	-
				C.C.12	-2275	-2332	-2388	-2444	-2500	-	-	-	-
				C.C.13	-2275	-2332	-2388	-2444	-2500	-	-	-	-
				C.C.14	-2275	-2332	-2388	-2444	-2500	-	-	-	-
				C.C.15	-2275	-2332	-2388	-2444	-2500	-	-	-	-
				C.C.16	-2275	-2332	-2388	-2444	-2500	-	-	-	-
191	Piano 4	2	50		(X=0)	(X=13)	(X=25)	(X=38)	(X=L)	-	-	-	-
				C.C.1	-4140	-4196	-4253	-4309	-4365	-	-	-	-
				C.C.2	-4140	-4196	-4253	-4309	-4365	-	-	-	-
				C.C.3	-4140	-4196	-4253	-4309	-4365	-	-	-	-
				C.C.4	-4140	-4196	-4253	-4309	-4365	-	-	-	-

				C.C.5	-4140	-4196	-4253	-4309	-4365	-	-	-	-
				C.C.6	-4140	-4196	-4253	-4309	-4365	-	-	-	-
				C.C.7	-4140	-4196	-4253	-4309	-4365	-	-	-	-
				C.C.8	-4140	-4196	-4253	-4309	-4365	-	-	-	-
				C.C.9	-4140	-4196	-4253	-4309	-4365	-	-	-	-
				C.C.10	-4140	-4196	-4253	-4309	-4365	-	-	-	-
				C.C.11	-4140	-4196	-4253	-4309	-4365	-	-	-	-
				C.C.12	-4140	-4196	-4253	-4309	-4365	-	-	-	-
				C.C.13	-4140	-4196	-4253	-4309	-4365	-	-	-	-
				C.C.14	-4140	-4196	-4253	-4309	-4365	-	-	-	-
				C.C.15	-4140	-4196	-4253	-4309	-4365	-	-	-	-
				C.C.16	-4140	-4196	-4253	-4309	-4365	-	-	-	-
192	Piano 4	3	50		(X=0)	(X=13)	(X=25)	(X=38)	(X=L)	-	-	-	-
				C.C.1	-3143	-3199	-3256	-3312	-3368	-	-	-	-
				C.C.2	-3143	-3199	-3256	-3312	-3368	-	-	-	-
				C.C.3	-3143	-3199	-3256	-3312	-3368	-	-	-	-
				C.C.4	-3143	-3199	-3256	-3312	-3368	-	-	-	-
				C.C.5	-3143	-3199	-3256	-3312	-3368	-	-	-	-
				C.C.6	-3143	-3199	-3256	-3312	-3368	-	-	-	-
				C.C.7	-3143	-3199	-3256	-3312	-3368	-	-	-	-
				C.C.8	-3143	-3199	-3256	-3312	-3368	-	-	-	-
				C.C.9	-3143	-3199	-3256	-3312	-3368	-	-	-	-
				C.C.10	-3143	-3199	-3256	-3312	-3368	-	-	-	-
				C.C.11	-3143	-3199	-3256	-3312	-3368	-	-	-	-
				C.C.12	-3143	-3199	-3256	-3312	-3368	-	-	-	-
				C.C.13	-3143	-3199	-3256	-3312	-3368	-	-	-	-
				C.C.14	-3143	-3199	-3256	-3312	-3368	-	-	-	-
				C.C.15	-3143	-3199	-3256	-3312	-3368	-	-	-	-
				C.C.16	-3143	-3199	-3256	-3312	-3368	-	-	-	-
193	Piano 4	4	180		(X=0)	(X=45)	(X=90)	(X=135)	(X=L)	-	-	-	-
				C.C.1	-4137	-4340	-4542	-4745	-4947	-	-	-	-
				C.C.2	-4137	-4340	-4542	-4745	-4947	-	-	-	-
				C.C.3	-4137	-4340	-4542	-4745	-4947	-	-	-	-
				C.C.4	-4137	-4340	-4542	-4745	-4947	-	-	-	-
				C.C.5	-4137	-4340	-4542	-4745	-4947	-	-	-	-
				C.C.6	-4137	-4340	-4542	-4745	-4947	-	-	-	-
				C.C.7	-4137	-4340	-4542	-4745	-4947	-	-	-	-
				C.C.8	-4137	-4340	-4542	-4745	-4947	-	-	-	-
				C.C.9	-4137	-4340	-4542	-4745	-4947	-	-	-	-
				C.C.10	-4137	-4340	-4542	-4745	-4947	-	-	-	-
				C.C.11	-4137	-4340	-4542	-4745	-4947	-	-	-	-
				C.C.12	-4137	-4340	-4542	-4745	-4947	-	-	-	-
				C.C.13	-4137	-4340	-4542	-4745	-4947	-	-	-	-
				C.C.14	-4137	-4340	-4542	-4745	-4947	-	-	-	-
				C.C.15	-4137	-4340	-4542	-4745	-4947	-	-	-	-
				C.C.16	-4137	-4340	-4542	-4745	-4947	-	-	-	-
194	Piano 4	5	180		(X=0)	(X=45)	(X=90)	(X=135)	(X=L)	-	-	-	-
				C.C.1	-5568	-5771	-5973	-6176	-6378	-	-	-	-
				C.C.2	-5568	-5771	-5973	-6176	-6378	-	-	-	-
				C.C.3	-5568	-5771	-5973	-6176	-6378	-	-	-	-
				C.C.4	-5568	-5771	-5973	-6176	-6378	-	-	-	-
				C.C.5	-5568	-5771	-5973	-6176	-6378	-	-	-	-
				C.C.6	-5568	-5771	-5973	-6176	-6378	-	-	-	-
				C.C.7	-5568	-5771	-5973	-6176	-6378	-	-	-	-
				C.C.8	-5568	-5771	-5973	-6176	-6378	-	-	-	-
				C.C.9	-5568	-5771	-5973	-6176	-6378	-	-	-	-
				C.C.10	-5568	-5771	-5973	-6176	-6378	-	-	-	-
				C.C.11	-5568	-5771	-5973	-6176	-6378	-	-	-	-
				C.C.12	-5568	-5771	-5973	-6176	-6378	-	-	-	-
				C.C.13	-5568	-5771	-5973	-6176	-6378	-	-	-	-
				C.C.14	-5568	-5771	-5973	-6176	-6378	-	-	-	-
				C.C.15	-5568	-5771	-5973	-6176	-6378	-	-	-	-
				C.C.16	-5568	-5771	-5973	-6176	-6378	-	-	-	-
195	Piano 4	6	180		(X=0)	(X=45)	(X=90)	(X=135)	(X=L)	-	-	-	-
				C.C.1	-4839	-5041	-5244	-5446	-5649	-	-	-	-
				C.C.2	-4839	-5041	-5244	-5446	-5649	-	-	-	-
				C.C.3	-4839	-5041	-5244	-5446	-5649	-	-	-	-
				C.C.4	-4839	-5041	-5244	-5446	-5649	-	-	-	-
				C.C.5	-4839	-5041	-5244	-5446	-5649	-	-	-	-
				C.C.6	-4839	-5041	-5244	-5446	-5649	-	-	-	-
				C.C.7	-4839	-5041	-5244	-5446	-5649	-	-	-	-
				C.C.8	-4839	-5041	-5244	-5446	-5649	-	-	-	-

				C.C.9	-4839	-5041	-5244	-5446	-5649	-	-	-	-
				C.C.10	-4839	-5041	-5244	-5446	-5649	-	-	-	-
				C.C.11	-4839	-5041	-5244	-5446	-5649	-	-	-	-
				C.C.12	-4839	-5041	-5244	-5446	-5649	-	-	-	-
				C.C.13	-4839	-5041	-5244	-5446	-5649	-	-	-	-
				C.C.14	-4839	-5041	-5244	-5446	-5649	-	-	-	-
				C.C.15	-4839	-5041	-5244	-5446	-5649	-	-	-	-
				C.C.16	-4839	-5041	-5244	-5446	-5649	-	-	-	-
196	Piano 4	7	50		(X=0)	(X=13)	(X=25)	(X=38)	(X=L)	-	-	-	-
				C.C.1	-2375	-2431	-2487	-2543	-2600	-	-	-	-
				C.C.2	-2375	-2431	-2487	-2543	-2600	-	-	-	-
				C.C.3	-2375	-2431	-2487	-2543	-2600	-	-	-	-
				C.C.4	-2375	-2431	-2487	-2543	-2600	-	-	-	-
				C.C.5	-2375	-2431	-2487	-2543	-2600	-	-	-	-
				C.C.6	-2375	-2431	-2487	-2543	-2600	-	-	-	-
				C.C.7	-2375	-2431	-2487	-2543	-2600	-	-	-	-
				C.C.8	-2375	-2431	-2487	-2543	-2600	-	-	-	-
				C.C.9	-2375	-2431	-2487	-2543	-2600	-	-	-	-
				C.C.10	-2375	-2431	-2487	-2543	-2600	-	-	-	-
				C.C.11	-2375	-2431	-2487	-2543	-2600	-	-	-	-
				C.C.12	-2375	-2431	-2487	-2543	-2600	-	-	-	-
				C.C.13	-2375	-2431	-2487	-2543	-2600	-	-	-	-
				C.C.14	-2375	-2431	-2487	-2543	-2600	-	-	-	-
				C.C.15	-2375	-2431	-2487	-2543	-2600	-	-	-	-
				C.C.16	-2375	-2431	-2487	-2543	-2600	-	-	-	-
197	Piano 4	8	50		(X=0)	(X=13)	(X=25)	(X=38)	(X=L)	-	-	-	-
				C.C.1	-4239	-4295	-4352	-4408	-4464	-	-	-	-
				C.C.2	-4239	-4295	-4352	-4408	-4464	-	-	-	-
				C.C.3	-4239	-4295	-4352	-4408	-4464	-	-	-	-
				C.C.4	-4239	-4295	-4352	-4408	-4464	-	-	-	-
				C.C.5	-4239	-4295	-4352	-4408	-4464	-	-	-	-
				C.C.6	-4239	-4295	-4352	-4408	-4464	-	-	-	-
				C.C.7	-4239	-4295	-4352	-4408	-4464	-	-	-	-
				C.C.8	-4239	-4295	-4352	-4408	-4464	-	-	-	-
				C.C.9	-4239	-4295	-4352	-4408	-4464	-	-	-	-
				C.C.10	-4239	-4295	-4352	-4408	-4464	-	-	-	-
				C.C.11	-4239	-4295	-4352	-4408	-4464	-	-	-	-
				C.C.12	-4239	-4295	-4352	-4408	-4464	-	-	-	-
				C.C.13	-4239	-4295	-4352	-4408	-4464	-	-	-	-
				C.C.14	-4239	-4295	-4352	-4408	-4464	-	-	-	-
				C.C.15	-4239	-4295	-4352	-4408	-4464	-	-	-	-
				C.C.16	-4239	-4295	-4352	-4408	-4464	-	-	-	-
198	Piano 4	9	50		(X=0)	(X=13)	(X=25)	(X=38)	(X=L)	-	-	-	-
				C.C.1	-3241	-3297	-3353	-3410	-3466	-	-	-	-
				C.C.2	-3241	-3297	-3353	-3410	-3466	-	-	-	-
				C.C.3	-3241	-3297	-3353	-3410	-3466	-	-	-	-
				C.C.4	-3241	-3297	-3353	-3410	-3466	-	-	-	-
				C.C.5	-3241	-3297	-3353	-3410	-3466	-	-	-	-
				C.C.6	-3241	-3297	-3353	-3410	-3466	-	-	-	-
				C.C.7	-3241	-3297	-3353	-3410	-3466	-	-	-	-
				C.C.8	-3241	-3297	-3353	-3410	-3466	-	-	-	-
				C.C.9	-3241	-3297	-3353	-3410	-3466	-	-	-	-
				C.C.10	-3241	-3297	-3353	-3410	-3466	-	-	-	-
				C.C.11	-3241	-3297	-3353	-3410	-3466	-	-	-	-
				C.C.12	-3241	-3297	-3353	-3410	-3466	-	-	-	-
				C.C.13	-3241	-3297	-3353	-3410	-3466	-	-	-	-
				C.C.14	-3241	-3297	-3353	-3410	-3466	-	-	-	-
				C.C.15	-3241	-3297	-3353	-3410	-3466	-	-	-	-
				C.C.16	-3241	-3297	-3353	-3410	-3466	-	-	-	-
199	Piano 4	10	50		(X=0)	(X=13)	(X=25)	(X=38)	(X=L)	-	-	-	-
				C.C.1	-3143	-3199	-3256	-3312	-3368	-	-	-	-
				C.C.2	-3143	-3199	-3256	-3312	-3368	-	-	-	-
				C.C.3	-3143	-3199	-3256	-3312	-3368	-	-	-	-
				C.C.4	-3143	-3199	-3256	-3312	-3368	-	-	-	-
				C.C.5	-3143	-3199	-3256	-3312	-3368	-	-	-	-
				C.C.6	-3143	-3199	-3256	-3312	-3368	-	-	-	-
				C.C.7	-3143	-3199	-3256	-3312	-3368	-	-	-	-
				C.C.8	-3143	-3199	-3256	-3312	-3368	-	-	-	-
				C.C.9	-3143	-3199	-3256	-3312	-3368	-	-	-	-
				C.C.10	-3143	-3199	-3256	-3312	-3368	-	-	-	-
				C.C.11	-3143	-3199	-3256	-3312	-3368	-	-	-	-
				C.C.12	-3143	-3199	-3256	-3312	-3368	-	-	-	-

				C.C.13	-3143	-3199	-3256	-3312	-3368	-	-	-	-
				C.C.14	-3143	-3199	-3256	-3312	-3368	-	-	-	-
				C.C.15	-3143	-3199	-3256	-3312	-3368	-	-	-	-
				C.C.16	-3143	-3199	-3256	-3312	-3368	-	-	-	-
200	Piano 4	11	50		(X=0)	(X=13)	(X=25)	(X=38)	(X=L)	-	-	-	-
				C.C.1	-4140	-4196	-4253	-4309	-4365	-	-	-	-
				C.C.2	-4140	-4196	-4253	-4309	-4365	-	-	-	-
				C.C.3	-4140	-4196	-4253	-4309	-4365	-	-	-	-
				C.C.4	-4140	-4196	-4253	-4309	-4365	-	-	-	-
				C.C.5	-4140	-4196	-4253	-4309	-4365	-	-	-	-
				C.C.6	-4140	-4196	-4253	-4309	-4365	-	-	-	-
				C.C.7	-4140	-4196	-4253	-4309	-4365	-	-	-	-
				C.C.8	-4140	-4196	-4253	-4309	-4365	-	-	-	-
				C.C.9	-4140	-4196	-4253	-4309	-4365	-	-	-	-
				C.C.10	-4140	-4196	-4253	-4309	-4365	-	-	-	-
				C.C.11	-4140	-4196	-4253	-4309	-4365	-	-	-	-
				C.C.12	-4140	-4196	-4253	-4309	-4365	-	-	-	-
				C.C.13	-4140	-4196	-4253	-4309	-4365	-	-	-	-
				C.C.14	-4140	-4196	-4253	-4309	-4365	-	-	-	-
				C.C.15	-4140	-4196	-4253	-4309	-4365	-	-	-	-
				C.C.16	-4140	-4196	-4253	-4309	-4365	-	-	-	-
201	Piano 4	12	50		(X=0)	(X=13)	(X=25)	(X=38)	(X=L)	-	-	-	-
				C.C.1	-2275	-2332	-2388	-2444	-2500	-	-	-	-
				C.C.2	-2275	-2332	-2388	-2444	-2500	-	-	-	-
				C.C.3	-2275	-2332	-2388	-2444	-2500	-	-	-	-
				C.C.4	-2275	-2332	-2388	-2444	-2500	-	-	-	-
				C.C.5	-2275	-2332	-2388	-2444	-2500	-	-	-	-
				C.C.6	-2275	-2332	-2388	-2444	-2500	-	-	-	-
				C.C.7	-2275	-2332	-2388	-2444	-2500	-	-	-	-
				C.C.8	-2275	-2332	-2388	-2444	-2500	-	-	-	-
				C.C.9	-2275	-2332	-2388	-2444	-2500	-	-	-	-
				C.C.10	-2275	-2332	-2388	-2444	-2500	-	-	-	-
				C.C.11	-2275	-2332	-2388	-2444	-2500	-	-	-	-
				C.C.12	-2275	-2332	-2388	-2444	-2500	-	-	-	-
				C.C.13	-2275	-2332	-2388	-2444	-2500	-	-	-	-
				C.C.14	-2275	-2332	-2388	-2444	-2500	-	-	-	-
				C.C.15	-2275	-2332	-2388	-2444	-2500	-	-	-	-
				C.C.16	-2275	-2332	-2388	-2444	-2500	-	-	-	-
202	Piano 4	13	180		(X=0)	(X=45)	(X=90)	(X=135)	(X=L)	-	-	-	-
				C.C.1	-4839	-5041	-5244	-5446	-5649	-	-	-	-
				C.C.2	-4839	-5041	-5244	-5446	-5649	-	-	-	-
				C.C.3	-4839	-5041	-5244	-5446	-5649	-	-	-	-
				C.C.4	-4839	-5041	-5244	-5446	-5649	-	-	-	-
				C.C.5	-4839	-5041	-5244	-5446	-5649	-	-	-	-
				C.C.6	-4839	-5041	-5244	-5446	-5649	-	-	-	-
				C.C.7	-4839	-5041	-5244	-5446	-5649	-	-	-	-
				C.C.8	-4839	-5041	-5244	-5446	-5649	-	-	-	-
				C.C.9	-4839	-5041	-5244	-5446	-5649	-	-	-	-
				C.C.10	-4839	-5041	-5244	-5446	-5649	-	-	-	-
				C.C.11	-4839	-5041	-5244	-5446	-5649	-	-	-	-
				C.C.12	-4839	-5041	-5244	-5446	-5649	-	-	-	-
				C.C.13	-4839	-5041	-5244	-5446	-5649	-	-	-	-
				C.C.14	-4839	-5041	-5244	-5446	-5649	-	-	-	-
				C.C.15	-4839	-5041	-5244	-5446	-5649	-	-	-	-
				C.C.16	-4839	-5041	-5244	-5446	-5649	-	-	-	-
203	Piano 4	14	180		(X=0)	(X=45)	(X=90)	(X=135)	(X=L)	-	-	-	-
				C.C.1	-5568	-5771	-5973	-6176	-6378	-	-	-	-
				C.C.2	-5568	-5771	-5973	-6176	-6378	-	-	-	-
				C.C.3	-5568	-5771	-5973	-6176	-6378	-	-	-	-
				C.C.4	-5568	-5771	-5973	-6176	-6378	-	-	-	-
				C.C.5	-5568	-5771	-5973	-6176	-6378	-	-	-	-
				C.C.6	-5568	-5771	-5973	-6176	-6378	-	-	-	-
				C.C.7	-5568	-5771	-5973	-6176	-6378	-	-	-	-
				C.C.8	-5568	-5771	-5973	-6176	-6378	-	-	-	-
				C.C.9	-5568	-5771	-5973	-6176	-6378	-	-	-	-
				C.C.10	-5568	-5771	-5973	-6176	-6378	-	-	-	-
				C.C.11	-5568	-5771	-5973	-6176	-6378	-	-	-	-
				C.C.12	-5568	-5771	-5973	-6176	-6378	-	-	-	-
				C.C.13	-5568	-5771	-5973	-6176	-6378	-	-	-	-
				C.C.14	-5568	-5771	-5973	-6176	-6378	-	-	-	-
				C.C.15	-5568	-5771	-5973	-6176	-6378	-	-	-	-
				C.C.16	-5568	-5771	-5973	-6176	-6378	-	-	-	-

204	Piano 4	15	180		(X=0)	(X=45)	(X=90)	(X=135)	(X=L)	-	-	-	-
				C.C.1	-4137	-4340	-4542	-4745	-4947	-	-	-	-
				C.C.2	-4137	-4340	-4542	-4745	-4947	-	-	-	-
				C.C.3	-4137	-4340	-4542	-4745	-4947	-	-	-	-
				C.C.4	-4137	-4340	-4542	-4745	-4947	-	-	-	-
				C.C.5	-4137	-4340	-4542	-4745	-4947	-	-	-	-
				C.C.6	-4137	-4340	-4542	-4745	-4947	-	-	-	-
				C.C.7	-4137	-4340	-4542	-4745	-4947	-	-	-	-
				C.C.8	-4137	-4340	-4542	-4745	-4947	-	-	-	-
				C.C.9	-4137	-4340	-4542	-4745	-4947	-	-	-	-
				C.C.10	-4137	-4340	-4542	-4745	-4947	-	-	-	-
				C.C.11	-4137	-4340	-4542	-4745	-4947	-	-	-	-
				C.C.12	-4137	-4340	-4542	-4745	-4947	-	-	-	-
				C.C.13	-4137	-4340	-4542	-4745	-4947	-	-	-	-
				C.C.14	-4137	-4340	-4542	-4745	-4947	-	-	-	-
				C.C.15	-4137	-4340	-4542	-4745	-4947	-	-	-	-
				C.C.16	-4137	-4340	-4542	-4745	-4947	-	-	-	-
205	Piano 4	16	50		(X=0)	(X=13)	(X=25)	(X=38)	(X=L)	-	-	-	-
				C.C.1	-3241	-3297	-3353	-3410	-3466	-	-	-	-
				C.C.2	-3241	-3297	-3353	-3410	-3466	-	-	-	-
				C.C.3	-3241	-3297	-3353	-3410	-3466	-	-	-	-
				C.C.4	-3241	-3297	-3353	-3410	-3466	-	-	-	-
				C.C.5	-3241	-3297	-3353	-3410	-3466	-	-	-	-
				C.C.6	-3241	-3297	-3353	-3410	-3466	-	-	-	-
				C.C.7	-3241	-3297	-3353	-3410	-3466	-	-	-	-
				C.C.8	-3241	-3297	-3353	-3410	-3466	-	-	-	-
				C.C.9	-3241	-3297	-3353	-3410	-3466	-	-	-	-
				C.C.10	-3241	-3297	-3353	-3410	-3466	-	-	-	-
				C.C.11	-3241	-3297	-3353	-3410	-3466	-	-	-	-
				C.C.12	-3241	-3297	-3353	-3410	-3466	-	-	-	-
				C.C.13	-3241	-3297	-3353	-3410	-3466	-	-	-	-
				C.C.14	-3241	-3297	-3353	-3410	-3466	-	-	-	-
				C.C.15	-3241	-3297	-3353	-3410	-3466	-	-	-	-
				C.C.16	-3241	-3297	-3353	-3410	-3466	-	-	-	-
206	Piano 4	17	50		(X=0)	(X=13)	(X=25)	(X=38)	(X=L)	-	-	-	-
				C.C.1	-4239	-4295	-4352	-4408	-4464	-	-	-	-
				C.C.2	-4239	-4295	-4352	-4408	-4464	-	-	-	-
				C.C.3	-4239	-4295	-4352	-4408	-4464	-	-	-	-
				C.C.4	-4239	-4295	-4352	-4408	-4464	-	-	-	-
				C.C.5	-4239	-4295	-4352	-4408	-4464	-	-	-	-
				C.C.6	-4239	-4295	-4352	-4408	-4464	-	-	-	-
				C.C.7	-4239	-4295	-4352	-4408	-4464	-	-	-	-
				C.C.8	-4239	-4295	-4352	-4408	-4464	-	-	-	-
				C.C.9	-4239	-4295	-4352	-4408	-4464	-	-	-	-
				C.C.10	-4239	-4295	-4352	-4408	-4464	-	-	-	-
				C.C.11	-4239	-4295	-4352	-4408	-4464	-	-	-	-
				C.C.12	-4239	-4295	-4352	-4408	-4464	-	-	-	-
				C.C.13	-4239	-4295	-4352	-4408	-4464	-	-	-	-
				C.C.14	-4239	-4295	-4352	-4408	-4464	-	-	-	-
				C.C.15	-4239	-4295	-4352	-4408	-4464	-	-	-	-
				C.C.16	-4239	-4295	-4352	-4408	-4464	-	-	-	-
207	Piano 4	18	50		(X=0)	(X=13)	(X=25)	(X=38)	(X=L)	-	-	-	-
				C.C.1	-2375	-2431	-2487	-2543	-2600	-	-	-	-
				C.C.2	-2375	-2431	-2487	-2543	-2600	-	-	-	-
				C.C.3	-2375	-2431	-2487	-2543	-2600	-	-	-	-
				C.C.4	-2375	-2431	-2487	-2543	-2600	-	-	-	-
				C.C.5	-2375	-2431	-2487	-2543	-2600	-	-	-	-
				C.C.6	-2375	-2431	-2487	-2543	-2600	-	-	-	-
				C.C.7	-2375	-2431	-2487	-2543	-2600	-	-	-	-
				C.C.8	-2375	-2431	-2487	-2543	-2600	-	-	-	-
				C.C.9	-2375	-2431	-2487	-2543	-2600	-	-	-	-
				C.C.10	-2375	-2431	-2487	-2543	-2600	-	-	-	-
				C.C.11	-2375	-2431	-2487	-2543	-2600	-	-	-	-
				C.C.12	-2375	-2431	-2487	-2543	-2600	-	-	-	-
				C.C.13	-2375	-2431	-2487	-2543	-2600	-	-	-	-
				C.C.14	-2375	-2431	-2487	-2543	-2600	-	-	-	-
				C.C.15	-2375	-2431	-2487	-2543	-2600	-	-	-	-
				C.C.16	-2375	-2431	-2487	-2543	-2600	-	-	-	-

4.1.3 Momento Torcente.

I prospetti seguenti riportano i valori del Momento Torcente per tutte le aste che definiscono la struttura e per tutte le combinazioni di carico utilizzate. Tali valori sono stati ricavati in funzione della classificazione fragile-duttile dell'elemento considerato e dunque del relativo fattore di comportamento.

La terminologia utilizzata è la seguente :

Asta : numerazione interna al calcolo dell'asta.
 Imp. : livello di appartenenza dell'asta.
 Fili : Fili Fissi delimitanti l'asta.
 L : Lunghezza dell'asta nel modello di calcolo.
 Comb : Combinazione di Carico.
 Mti : Valore del Momento Torcente nella i-esima sezione.
 X : distanza dal nodo iniziale della sezione i-esima misurata lungo l'asse dell'asta.

Tabella 3.I

Momento Torcente (Mt) [daNm]													
Asta	Imp.	Fili	L [cm]	Comb.	N ₁	N ₂	N ₃	N ₄	N ₅	N ₆	N ₇	N ₈	N ₉
1	Fondazione	1, 2	485		(X=0)	(X=61)	(X=121)	(X=182)	(X=243)	(X=303)	(X=364)	(X=424)	(X=L)
				C.C.1	108	108	107	107	107	107	107	107	107
				C.C.2	108	108	107	107	107	107	107	107	107
				C.C.3	108	108	107	107	107	107	107	107	107
				C.C.4	108	108	107	107	107	107	107	107	107
				C.C.5	108	108	107	107	107	107	107	107	107
				C.C.6	108	108	107	107	107	107	107	107	107
				C.C.7	108	108	107	107	107	107	107	107	107
				C.C.8	108	108	107	107	107	107	107	107	107
				C.C.9	108	108	107	107	107	107	107	107	107
				C.C.10	108	108	107	107	107	107	107	107	107
				C.C.11	108	108	107	107	107	107	107	107	107
				C.C.12	108	108	107	107	107	107	107	107	107
				C.C.13	108	108	107	107	107	107	107	107	107
				C.C.14	108	108	107	107	107	107	107	107	107
				C.C.15	108	108	107	107	107	107	107	107	107
				C.C.16	108	108	107	107	107	107	107	107	107
2	Fondazione	1, 4	515		(X=0)	(X=64)	(X=129)	(X=193)	(X=258)	(X=322)	(X=386)	(X=451)	(X=L)
				C.C.1	-112	-112	-112	-111	-111	-111	-111	-111	-111
				C.C.2	-112	-112	-112	-111	-111	-111	-111	-111	-111
				C.C.3	-112	-112	-112	-111	-111	-111	-111	-111	-111
				C.C.4	-112	-112	-112	-111	-111	-111	-111	-111	-111
				C.C.5	-112	-112	-112	-111	-111	-111	-111	-111	-111
				C.C.6	-112	-112	-112	-111	-111	-111	-111	-111	-111
				C.C.7	-112	-112	-112	-111	-111	-111	-111	-111	-111
				C.C.8	-112	-112	-112	-111	-111	-111	-111	-111	-111
				C.C.9	-112	-112	-112	-111	-111	-111	-111	-111	-111
				C.C.10	-112	-112	-112	-111	-111	-111	-111	-111	-111
				C.C.11	-112	-112	-112	-111	-111	-111	-111	-111	-111
				C.C.12	-112	-112	-112	-111	-111	-111	-111	-111	-111
				C.C.13	-112	-112	-112	-111	-111	-111	-111	-111	-111
				C.C.14	-112	-112	-112	-111	-111	-111	-111	-111	-111
				C.C.15	-112	-112	-112	-111	-111	-111	-111	-111	-111
				C.C.16	-112	-112	-112	-111	-111	-111	-111	-111	-111
3	Fondazione	2, 3	500		(X=0)	(X=63)	(X=125)	(X=188)	(X=250)	(X=313)	(X=375)	(X=438)	(X=L)
				C.C.1	-34	-34	-35	-35	-35	-35	-35	-35	-35
				C.C.2	-34	-34	-35	-35	-35	-35	-35	-35	-35
				C.C.3	-34	-34	-35	-35	-35	-35	-35	-35	-35
				C.C.4	-34	-34	-35	-35	-35	-35	-35	-35	-35
				C.C.5	-34	-34	-35	-35	-35	-35	-35	-35	-35
				C.C.6	-34	-34	-35	-35	-35	-35	-35	-35	-35
				C.C.7	-34	-34	-35	-35	-35	-35	-35	-35	-35
				C.C.8	-34	-34	-35	-35	-35	-35	-35	-35	-35
				C.C.9	-34	-34	-35	-35	-35	-35	-35	-35	-35
				C.C.10	-34	-34	-35	-35	-35	-35	-35	-35	-35
				C.C.11	-34	-34	-35	-35	-35	-35	-35	-35	-35
				C.C.12	-34	-34	-35	-35	-35	-35	-35	-35	-35
				C.C.13	-34	-34	-35	-35	-35	-35	-35	-35	-35
				C.C.14	-34	-34	-35	-35	-35	-35	-35	-35	-35
				C.C.15	-34	-34	-35	-35	-35	-35	-35	-35	-35
				C.C.16	-34	-34	-35	-35	-35	-35	-35	-35	-35
4	Fondazione	2, 5	515		(X=0)	(X=64)	(X=129)	(X=193)	(X=258)	(X=322)	(X=386)	(X=451)	(X=L)
				C.C.1	-13	-13	-13	-13	-13	-13	-13	-13	-13

				C.C.2	-13	-13	-13	-13	-13	-13	-13	-13	-13
				C.C.3	-13	-13	-13	-13	-13	-13	-13	-13	-13
				C.C.4	-13	-13	-13	-13	-13	-13	-13	-13	-13
				C.C.5	-13	-13	-13	-13	-13	-13	-13	-13	-13
				C.C.6	-13	-13	-13	-13	-13	-13	-13	-13	-13
				C.C.7	-13	-13	-13	-13	-13	-13	-13	-13	-13
				C.C.8	-13	-13	-13	-13	-13	-13	-13	-13	-13
				C.C.9	-13	-13	-13	-13	-13	-13	-13	-13	-13
				C.C.10	-13	-13	-13	-13	-13	-13	-13	-13	-13
				C.C.11	-13	-13	-13	-13	-13	-13	-13	-13	-13
				C.C.12	-13	-13	-13	-13	-13	-13	-13	-13	-13
				C.C.13	-13	-13	-13	-13	-13	-13	-13	-13	-13
				C.C.14	-13	-13	-13	-13	-13	-13	-13	-13	-13
				C.C.15	-13	-13	-13	-13	-13	-13	-13	-13	-13
				C.C.16	-13	-13	-13	-13	-13	-13	-13	-13	-13
5	Fondazione	3, 6	515		(X=0)	(X=64)	(X=129)	(X=193)	(X=258)	(X=322)	(X=386)	(X=451)	(X=L)
				C.C.1	56	56	56	56	56	56	56	56	56
				C.C.2	56	56	56	56	56	56	56	56	56
				C.C.3	56	56	56	56	56	56	56	56	56
				C.C.4	56	56	56	56	56	56	56	56	56
				C.C.5	56	56	56	56	56	56	56	56	56
				C.C.6	56	56	56	56	56	56	56	56	56
				C.C.7	56	56	56	56	56	56	56	56	56
				C.C.8	56	56	56	56	56	56	56	56	56
				C.C.9	56	56	56	56	56	56	56	56	56
				C.C.10	56	56	56	56	56	56	56	56	56
				C.C.11	56	56	56	56	56	56	56	56	56
				C.C.12	56	56	56	56	56	56	56	56	56
				C.C.13	56	56	56	56	56	56	56	56	56
				C.C.14	56	56	56	56	56	56	56	56	56
				C.C.15	56	56	56	56	56	56	56	56	56
				C.C.16	56	56	56	56	56	56	56	56	56
6	Fondazione	3, 10	260		(X=0)	(X=33)	(X=65)	(X=98)	(X=130)	(X=163)	(X=195)	(X=228)	(X=L)
				C.C.1	0	0	0	0	0	0	0	0	0
				C.C.2	0	0	0	0	0	0	0	0	0
				C.C.3	0	0	0	0	0	0	0	0	0
				C.C.4	0	0	0	0	0	0	0	0	0
				C.C.5	0	0	0	0	0	0	0	0	0
				C.C.6	0	0	0	0	0	0	0	0	0
				C.C.7	0	0	0	0	0	0	0	0	0
				C.C.8	0	0	0	0	0	0	0	0	0
				C.C.9	0	0	0	0	0	0	0	0	0
				C.C.10	0	0	0	0	0	0	0	0	0
				C.C.11	0	0	0	0	0	0	0	0	0
				C.C.12	0	0	0	0	0	0	0	0	0
				C.C.13	0	0	0	0	0	0	0	0	0
				C.C.14	0	0	0	0	0	0	0	0	0
				C.C.15	0	0	0	0	0	0	0	0	0
				C.C.16	0	0	0	0	0	0	0	0	0
7	Fondazione	4, 5	485		(X=0)	(X=61)	(X=121)	(X=182)	(X=243)	(X=303)	(X=364)	(X=424)	(X=L)
				C.C.1	3	3	3	3	3	3	3	3	3
				C.C.2	3	3	3	3	3	3	3	3	3
				C.C.3	3	3	3	3	3	3	3	3	3
				C.C.4	3	3	3	3	3	3	3	3	3
				C.C.5	3	3	3	3	3	3	3	3	3
				C.C.6	3	3	3	3	3	3	3	3	3
				C.C.7	3	3	3	3	3	3	3	3	3
				C.C.8	3	3	3	3	3	3	3	3	3
				C.C.9	3	3	3	3	3	3	3	3	3
				C.C.10	3	3	3	3	3	3	3	3	3
				C.C.11	3	3	3	3	3	3	3	3	3
				C.C.12	3	3	3	3	3	3	3	3	3
				C.C.13	3	3	3	3	3	3	3	3	3
				C.C.14	3	3	3	3	3	3	3	3	3
				C.C.15	3	3	3	3	3	3	3	3	3
				C.C.16	3	3	3	3	3	3	3	3	3
8	Fondazione	4, 7	545		(X=0)	(X=68)	(X=136)	(X=204)	(X=273)	(X=341)	(X=409)	(X=477)	(X=L)
				C.C.1	130	130	130	131	131	131	131	131	131
				C.C.2	130	130	130	131	131	131	131	131	131
				C.C.3	130	130	130	131	131	131	131	131	131
				C.C.4	130	130	130	131	131	131	131	131	131
				C.C.5	130	130	130	131	131	131	131	131	131

				C.C.6	130	130	130	131	131	131	131	131	131
				C.C.7	130	130	130	131	131	131	131	131	131
				C.C.8	130	130	130	131	131	131	131	131	131
				C.C.9	130	130	130	131	131	131	131	131	131
				C.C.10	130	130	130	131	131	131	131	131	131
				C.C.11	130	130	130	131	131	131	131	131	131
				C.C.12	130	130	130	131	131	131	131	131	131
				C.C.13	130	130	130	131	131	131	131	131	131
				C.C.14	130	130	130	131	131	131	131	131	131
				C.C.15	130	130	130	131	131	131	131	131	131
				C.C.16	130	130	130	131	131	131	131	131	131
9	Fondazione	5, 6	500		(X=0)	(X=63)	(X=125)	(X=188)	(X=250)	(X=313)	(X=375)	(X=438)	(X=L)
				C.C.1	-2	-2	-2	-2	-2	-2	-2	-2	-2
				C.C.2	-2	-2	-2	-2	-2	-2	-2	-2	-2
				C.C.3	-2	-2	-2	-2	-2	-2	-2	-2	-2
				C.C.4	-2	-2	-2	-2	-2	-2	-2	-2	-2
				C.C.5	-2	-2	-2	-2	-2	-2	-2	-2	-2
				C.C.6	-2	-2	-2	-2	-2	-2	-2	-2	-2
				C.C.7	-2	-2	-2	-2	-2	-2	-2	-2	-2
				C.C.8	-2	-2	-2	-2	-2	-2	-2	-2	-2
				C.C.9	-2	-2	-2	-2	-2	-2	-2	-2	-2
				C.C.10	-2	-2	-2	-2	-2	-2	-2	-2	-2
				C.C.11	-2	-2	-2	-2	-2	-2	-2	-2	-2
				C.C.12	-2	-2	-2	-2	-2	-2	-2	-2	-2
				C.C.13	-2	-2	-2	-2	-2	-2	-2	-2	-2
				C.C.14	-2	-2	-2	-2	-2	-2	-2	-2	-2
				C.C.15	-2	-2	-2	-2	-2	-2	-2	-2	-2
				C.C.16	-2	-2	-2	-2	-2	-2	-2	-2	-2
10	Fondazione	5, 8	545		(X=0)	(X=68)	(X=136)	(X=204)	(X=273)	(X=341)	(X=409)	(X=477)	(X=L)
				C.C.1	11	11	11	11	11	11	11	11	11
				C.C.2	11	11	11	11	11	11	11	11	11
				C.C.3	11	11	11	11	11	11	11	11	11
				C.C.4	11	11	11	11	11	11	11	11	11
				C.C.5	11	11	11	11	11	11	11	11	11
				C.C.6	11	11	11	11	11	11	11	11	11
				C.C.7	11	11	11	11	11	11	11	11	11
				C.C.8	11	11	11	11	11	11	11	11	11
				C.C.9	11	11	11	11	11	11	11	11	11
				C.C.10	11	11	11	11	11	11	11	11	11
				C.C.11	11	11	11	11	11	11	11	11	11
				C.C.12	11	11	11	11	11	11	11	11	11
				C.C.13	11	11	11	11	11	11	11	11	11
				C.C.14	11	11	11	11	11	11	11	11	11
				C.C.15	11	11	11	11	11	11	11	11	11
				C.C.16	11	11	11	11	11	11	11	11	11
11	Fondazione	6, 9	545		(X=0)	(X=68)	(X=136)	(X=204)	(X=273)	(X=341)	(X=409)	(X=477)	(X=L)
				C.C.1	-61	-61	-61	-61	-61	-61	-61	-61	-61
				C.C.2	-61	-61	-61	-61	-61	-61	-61	-61	-61
				C.C.3	-61	-61	-61	-61	-61	-61	-61	-61	-61
				C.C.4	-61	-61	-61	-61	-61	-61	-61	-61	-61
				C.C.5	-61	-61	-61	-61	-61	-61	-61	-61	-61
				C.C.6	-61	-61	-61	-61	-61	-61	-61	-61	-61
				C.C.7	-61	-61	-61	-61	-61	-61	-61	-61	-61
				C.C.8	-61	-61	-61	-61	-61	-61	-61	-61	-61
				C.C.9	-61	-61	-61	-61	-61	-61	-61	-61	-61
				C.C.10	-61	-61	-61	-61	-61	-61	-61	-61	-61
				C.C.11	-61	-61	-61	-61	-61	-61	-61	-61	-61
				C.C.12	-61	-61	-61	-61	-61	-61	-61	-61	-61
				C.C.13	-61	-61	-61	-61	-61	-61	-61	-61	-61
				C.C.14	-61	-61	-61	-61	-61	-61	-61	-61	-61
				C.C.15	-61	-61	-61	-61	-61	-61	-61	-61	-61
				C.C.16	-61	-61	-61	-61	-61	-61	-61	-61	-61
12	Fondazione	6, 13	260		(X=0)	(X=33)	(X=65)	(X=98)	(X=130)	(X=163)	(X=195)	(X=228)	(X=L)
				C.C.1	0	0	0	0	0	0	0	0	0
				C.C.2	0	0	0	0	0	0	0	0	0
				C.C.3	0	0	0	0	0	0	0	0	0
				C.C.4	0	0	0	0	0	0	0	0	0
				C.C.5	0	0	0	0	0	0	0	0	0
				C.C.6	0	0	0	0	0	0	0	0	0
				C.C.7	0	0	0	0	0	0	0	0	0
				C.C.8	0	0	0	0	0	0	0	0	0
				C.C.9	0	0	0	0	0	0	0	0	0

				C.C.10	0	0	0	0	0	0	0	0	0
				C.C.11	0	0	0	0	0	0	0	0	0
				C.C.12	0	0	0	0	0	0	0	0	0
				C.C.13	0	0	0	0	0	0	0	0	0
				C.C.14	0	0	0	0	0	0	0	0	0
				C.C.15	0	0	0	0	0	0	0	0	0
				C.C.16	0	0	0	0	0	0	0	0	0
13	Fondazione	7, 8	485		(X=0)	(X=61)	(X=121)	(X=182)	(X=243)	(X=303)	(X=364)	(X=424)	(X=L)
				C.C.1	-118	-118	-118	-118	-118	-118	-118	-118	-118
				C.C.2	-118	-118	-118	-118	-118	-118	-118	-118	-118
				C.C.3	-118	-118	-118	-118	-118	-118	-118	-118	-118
				C.C.4	-118	-118	-118	-118	-118	-118	-118	-118	-118
				C.C.5	-118	-118	-118	-118	-118	-118	-118	-118	-118
				C.C.6	-118	-118	-118	-118	-118	-118	-118	-118	-118
				C.C.7	-118	-118	-118	-118	-118	-118	-118	-118	-118
				C.C.8	-118	-118	-118	-118	-118	-118	-118	-118	-118
				C.C.9	-118	-118	-118	-118	-118	-118	-118	-118	-118
				C.C.10	-118	-118	-118	-118	-118	-118	-118	-118	-118
				C.C.11	-118	-118	-118	-118	-118	-118	-118	-118	-118
				C.C.12	-118	-118	-118	-118	-118	-118	-118	-118	-118
				C.C.13	-118	-118	-118	-118	-118	-118	-118	-118	-118
				C.C.14	-118	-118	-118	-118	-118	-118	-118	-118	-118
				C.C.15	-118	-118	-118	-118	-118	-118	-118	-118	-118
				C.C.16	-118	-118	-118	-118	-118	-118	-118	-118	-118
14	Fondazione	8, 9	500		(X=0)	(X=63)	(X=125)	(X=188)	(X=250)	(X=313)	(X=375)	(X=438)	(X=L)
				C.C.1	38	38	38	38	38	38	38	38	38
				C.C.2	38	38	38	38	38	38	38	38	38
				C.C.3	38	38	38	38	38	38	38	38	38
				C.C.4	38	38	38	38	38	38	38	38	38
				C.C.5	38	38	38	38	38	38	38	38	38
				C.C.6	38	38	38	38	38	38	38	38	38
				C.C.7	38	38	38	38	38	38	38	38	38
				C.C.8	38	38	38	38	38	38	38	38	38
				C.C.9	38	38	38	38	38	38	38	38	38
				C.C.10	38	38	38	38	38	38	38	38	38
				C.C.11	38	38	38	38	38	38	38	38	38
				C.C.12	38	38	38	38	38	38	38	38	38
				C.C.13	38	38	38	38	38	38	38	38	38
				C.C.14	38	38	38	38	38	38	38	38	38
				C.C.15	38	38	38	38	38	38	38	38	38
				C.C.16	38	38	38	38	38	38	38	38	38
15	Fondazione	9, 16	260		(X=0)	(X=33)	(X=65)	(X=98)	(X=130)	(X=163)	(X=195)	(X=228)	(X=L)
				C.C.1	0	0	0	0	0	0	0	0	0
				C.C.2	0	0	0	0	0	0	0	0	0
				C.C.3	0	0	0	0	0	0	0	0	0
				C.C.4	0	0	0	0	0	0	0	0	0
				C.C.5	0	0	0	0	0	0	0	0	0
				C.C.6	0	0	0	0	0	0	0	0	0
				C.C.7	0	0	0	0	0	0	0	0	0
				C.C.8	0	0	0	0	0	0	0	0	0
				C.C.9	0	0	0	0	0	0	0	0	0
				C.C.10	0	0	0	0	0	0	0	0	0
				C.C.11	0	0	0	0	0	0	0	0	0
				C.C.12	0	0	0	0	0	0	0	0	0
				C.C.13	0	0	0	0	0	0	0	0	0
				C.C.14	0	0	0	0	0	0	0	0	0
				C.C.15	0	0	0	0	0	0	0	0	0
				C.C.16	0	0	0	0	0	0	0	0	0
16	Fondazione	10, 11	500		(X=0)	(X=63)	(X=125)	(X=188)	(X=250)	(X=313)	(X=375)	(X=438)	(X=L)
				C.C.1	35	35	35	35	35	35	35	34	34
				C.C.2	35	35	35	35	35	35	35	34	34
				C.C.3	35	35	35	35	35	35	35	34	34
				C.C.4	35	35	35	35	35	35	35	34	34
				C.C.5	35	35	35	35	35	35	35	34	34
				C.C.6	35	35	35	35	35	35	35	34	34
				C.C.7	35	35	35	35	35	35	35	34	34
				C.C.8	35	35	35	35	35	35	35	34	34
				C.C.9	35	35	35	35	35	35	35	34	34
				C.C.10	35	35	35	35	35	35	35	34	34
				C.C.11	35	35	35	35	35	35	35	34	34
				C.C.12	35	35	35	35	35	35	35	34	34
				C.C.13	35	35	35	35	35	35	35	34	34

				C.C.14	35	35	35	35	35	35	35	34	34
				C.C.15	35	35	35	35	35	35	35	34	34
				C.C.16	35	35	35	35	35	35	35	34	34
17	Fondazione	10, 13	515		(X=0)	(X=64)	(X=129)	(X=193)	(X=258)	(X=322)	(X=386)	(X=451)	(X=L)
				C.C.1	-56	-56	-56	-56	-56	-56	-56	-56	-56
				C.C.2	-56	-56	-56	-56	-56	-56	-56	-56	-56
				C.C.3	-56	-56	-56	-56	-56	-56	-56	-56	-56
				C.C.4	-56	-56	-56	-56	-56	-56	-56	-56	-56
				C.C.5	-56	-56	-56	-56	-56	-56	-56	-56	-56
				C.C.6	-56	-56	-56	-56	-56	-56	-56	-56	-56
				C.C.7	-56	-56	-56	-56	-56	-56	-56	-56	-56
				C.C.8	-56	-56	-56	-56	-56	-56	-56	-56	-56
				C.C.9	-56	-56	-56	-56	-56	-56	-56	-56	-56
				C.C.10	-56	-56	-56	-56	-56	-56	-56	-56	-56
				C.C.11	-56	-56	-56	-56	-56	-56	-56	-56	-56
				C.C.12	-56	-56	-56	-56	-56	-56	-56	-56	-56
				C.C.13	-56	-56	-56	-56	-56	-56	-56	-56	-56
				C.C.14	-56	-56	-56	-56	-56	-56	-56	-56	-56
				C.C.15	-56	-56	-56	-56	-56	-56	-56	-56	-56
				C.C.16	-56	-56	-56	-56	-56	-56	-56	-56	-56
18	Fondazione	11, 12	485		(X=0)	(X=61)	(X=121)	(X=182)	(X=243)	(X=303)	(X=364)	(X=424)	(X=L)
				C.C.1	-107	-107	-107	-107	-107	-107	-107	-108	-108
				C.C.2	-107	-107	-107	-107	-107	-107	-107	-108	-108
				C.C.3	-107	-107	-107	-107	-107	-107	-107	-108	-108
				C.C.4	-107	-107	-107	-107	-107	-107	-107	-108	-108
				C.C.5	-107	-107	-107	-107	-107	-107	-107	-108	-108
				C.C.6	-107	-107	-107	-107	-107	-107	-107	-108	-108
				C.C.7	-107	-107	-107	-107	-107	-107	-107	-108	-108
				C.C.8	-107	-107	-107	-107	-107	-107	-107	-108	-108
				C.C.9	-107	-107	-107	-107	-107	-107	-107	-108	-108
				C.C.10	-107	-107	-107	-107	-107	-107	-107	-108	-108
				C.C.11	-107	-107	-107	-107	-107	-107	-107	-108	-108
				C.C.12	-107	-107	-107	-107	-107	-107	-107	-108	-108
				C.C.13	-107	-107	-107	-107	-107	-107	-107	-108	-108
				C.C.14	-107	-107	-107	-107	-107	-107	-107	-108	-108
				C.C.15	-107	-107	-107	-107	-107	-107	-107	-108	-108
				C.C.16	-107	-107	-107	-107	-107	-107	-107	-108	-108
19	Fondazione	11, 14	515		(X=0)	(X=64)	(X=129)	(X=193)	(X=258)	(X=322)	(X=386)	(X=451)	(X=L)
				C.C.1	13	13	13	13	13	13	13	13	13
				C.C.2	13	13	13	13	13	13	13	13	13
				C.C.3	13	13	13	13	13	13	13	13	13
				C.C.4	13	13	13	13	13	13	13	13	13
				C.C.5	13	13	13	13	13	13	13	13	13
				C.C.6	13	13	13	13	13	13	13	13	13
				C.C.7	13	13	13	13	13	13	13	13	13
				C.C.8	13	13	13	13	13	13	13	13	13
				C.C.9	13	13	13	13	13	13	13	13	13
				C.C.10	13	13	13	13	13	13	13	13	13
				C.C.11	13	13	13	13	13	13	13	13	13
				C.C.12	13	13	13	13	13	13	13	13	13
				C.C.13	13	13	13	13	13	13	13	13	13
				C.C.14	13	13	13	13	13	13	13	13	13
				C.C.15	13	13	13	13	13	13	13	13	13
				C.C.16	13	13	13	13	13	13	13	13	13
20	Fondazione	12, 15	515		(X=0)	(X=64)	(X=129)	(X=193)	(X=258)	(X=322)	(X=386)	(X=451)	(X=L)
				C.C.1	112	112	112	111	111	111	111	111	111
				C.C.2	112	112	112	111	111	111	111	111	111
				C.C.3	112	112	112	111	111	111	111	111	111
				C.C.4	112	112	112	111	111	111	111	111	111
				C.C.5	112	112	112	111	111	111	111	111	111
				C.C.6	112	112	112	111	111	111	111	111	111
				C.C.7	112	112	112	111	111	111	111	111	111
				C.C.8	112	112	112	111	111	111	111	111	111
				C.C.9	112	112	112	111	111	111	111	111	111
				C.C.10	112	112	112	111	111	111	111	111	111
				C.C.11	112	112	112	111	111	111	111	111	111
				C.C.12	112	112	112	111	111	111	111	111	111
				C.C.13	112	112	112	111	111	111	111	111	111
				C.C.14	112	112	112	111	111	111	111	111	111
				C.C.15	112	112	112	111	111	111	111	111	111
				C.C.16	112	112	112	111	111	111	111	111	111
21	Fondazione	13, 14	500		(X=0)	(X=63)	(X=125)	(X=188)	(X=250)	(X=313)	(X=375)	(X=438)	(X=L)

				C.C.1	2	2	2	2	2	2	2	2	2
				C.C.2	2	2	2	2	2	2	2	2	2
				C.C.3	2	2	2	2	2	2	2	2	2
				C.C.4	2	2	2	2	2	2	2	2	2
				C.C.5	2	2	2	2	2	2	2	2	2
				C.C.6	2	2	2	2	2	2	2	2	2
				C.C.7	2	2	2	2	2	2	2	2	2
				C.C.8	2	2	2	2	2	2	2	2	2
				C.C.9	2	2	2	2	2	2	2	2	2
				C.C.10	2	2	2	2	2	2	2	2	2
				C.C.11	2	2	2	2	2	2	2	2	2
				C.C.12	2	2	2	2	2	2	2	2	2
				C.C.13	2	2	2	2	2	2	2	2	2
				C.C.14	2	2	2	2	2	2	2	2	2
				C.C.15	2	2	2	2	2	2	2	2	2
				C.C.16	2	2	2	2	2	2	2	2	2
22	Fondazione	13, 16	545		(X=0)	(X=68)	(X=136)	(X=204)	(X=273)	(X=341)	(X=409)	(X=477)	(X=L)
				C.C.1	61	61	61	61	61	61	61	61	61
				C.C.2	61	61	61	61	61	61	61	61	61
				C.C.3	61	61	61	61	61	61	61	61	61
				C.C.4	61	61	61	61	61	61	61	61	61
				C.C.5	61	61	61	61	61	61	61	61	61
				C.C.6	61	61	61	61	61	61	61	61	61
				C.C.7	61	61	61	61	61	61	61	61	61
				C.C.8	61	61	61	61	61	61	61	61	61
				C.C.9	61	61	61	61	61	61	61	61	61
				C.C.10	61	61	61	61	61	61	61	61	61
				C.C.11	61	61	61	61	61	61	61	61	61
				C.C.12	61	61	61	61	61	61	61	61	61
				C.C.13	61	61	61	61	61	61	61	61	61
				C.C.14	61	61	61	61	61	61	61	61	61
				C.C.15	61	61	61	61	61	61	61	61	61
				C.C.16	61	61	61	61	61	61	61	61	61
23	Fondazione	14, 15	485		(X=0)	(X=61)	(X=121)	(X=182)	(X=243)	(X=303)	(X=364)	(X=424)	(X=L)
				C.C.1	-3	-3	-3	-3	-3	-3	-3	-3	-3
				C.C.2	-3	-3	-3	-3	-3	-3	-3	-3	-3
				C.C.3	-3	-3	-3	-3	-3	-3	-3	-3	-3
				C.C.4	-3	-3	-3	-3	-3	-3	-3	-3	-3
				C.C.5	-3	-3	-3	-3	-3	-3	-3	-3	-3
				C.C.6	-3	-3	-3	-3	-3	-3	-3	-3	-3
				C.C.7	-3	-3	-3	-3	-3	-3	-3	-3	-3
				C.C.8	-3	-3	-3	-3	-3	-3	-3	-3	-3
				C.C.9	-3	-3	-3	-3	-3	-3	-3	-3	-3
				C.C.10	-3	-3	-3	-3	-3	-3	-3	-3	-3
				C.C.11	-3	-3	-3	-3	-3	-3	-3	-3	-3
				C.C.12	-3	-3	-3	-3	-3	-3	-3	-3	-3
				C.C.13	-3	-3	-3	-3	-3	-3	-3	-3	-3
				C.C.14	-3	-3	-3	-3	-3	-3	-3	-3	-3
				C.C.15	-3	-3	-3	-3	-3	-3	-3	-3	-3
				C.C.16	-3	-3	-3	-3	-3	-3	-3	-3	-3
24	Fondazione	14, 17	545		(X=0)	(X=68)	(X=136)	(X=204)	(X=273)	(X=341)	(X=409)	(X=477)	(X=L)
				C.C.1	-11	-11	-11	-11	-11	-11	-11	-11	-11
				C.C.2	-11	-11	-11	-11	-11	-11	-11	-11	-11
				C.C.3	-11	-11	-11	-11	-11	-11	-11	-11	-11
				C.C.4	-11	-11	-11	-11	-11	-11	-11	-11	-11
				C.C.5	-11	-11	-11	-11	-11	-11	-11	-11	-11
				C.C.6	-11	-11	-11	-11	-11	-11	-11	-11	-11
				C.C.7	-11	-11	-11	-11	-11	-11	-11	-11	-11
				C.C.8	-11	-11	-11	-11	-11	-11	-11	-11	-11
				C.C.9	-11	-11	-11	-11	-11	-11	-11	-11	-11
				C.C.10	-11	-11	-11	-11	-11	-11	-11	-11	-11
				C.C.11	-11	-11	-11	-11	-11	-11	-11	-11	-11
				C.C.12	-11	-11	-11	-11	-11	-11	-11	-11	-11
				C.C.13	-11	-11	-11	-11	-11	-11	-11	-11	-11
				C.C.14	-11	-11	-11	-11	-11	-11	-11	-11	-11
				C.C.15	-11	-11	-11	-11	-11	-11	-11	-11	-11
				C.C.16	-11	-11	-11	-11	-11	-11	-11	-11	-11
25	Fondazione	15, 18	545		(X=0)	(X=68)	(X=136)	(X=204)	(X=273)	(X=341)	(X=409)	(X=477)	(X=L)
				C.C.1	-130	-130	-130	-131	-131	-131	-131	-131	-131
				C.C.2	-130	-130	-130	-131	-131	-131	-131	-131	-131
				C.C.3	-130	-130	-130	-131	-131	-131	-131	-131	-131
				C.C.4	-130	-130	-130	-131	-131	-131	-131	-131	-131

				C.C.5	-130	-130	-130	-131	-131	-131	-131	-131	-131
				C.C.6	-130	-130	-130	-131	-131	-131	-131	-131	-131
				C.C.7	-130	-130	-130	-131	-131	-131	-131	-131	-131
				C.C.8	-130	-130	-130	-131	-131	-131	-131	-131	-131
				C.C.9	-130	-130	-130	-131	-131	-131	-131	-131	-131
				C.C.10	-130	-130	-130	-131	-131	-131	-131	-131	-131
				C.C.11	-130	-130	-130	-131	-131	-131	-131	-131	-131
				C.C.12	-130	-130	-130	-131	-131	-131	-131	-131	-131
				C.C.13	-130	-130	-130	-131	-131	-131	-131	-131	-131
				C.C.14	-130	-130	-130	-131	-131	-131	-131	-131	-131
				C.C.15	-130	-130	-130	-131	-131	-131	-131	-131	-131
				C.C.16	-130	-130	-130	-131	-131	-131	-131	-131	-131
26	Fondazione	16, 17	500		(X=0)	(X=63)	(X=125)	(X=188)	(X=250)	(X=313)	(X=375)	(X=438)	(X=L)
				C.C.1	-38	-38	-38	-38	-38	-38	-38	-38	-38
				C.C.2	-38	-38	-38	-38	-38	-38	-38	-38	-38
				C.C.3	-38	-38	-38	-38	-38	-38	-38	-38	-38
				C.C.4	-38	-38	-38	-38	-38	-38	-38	-38	-38
				C.C.5	-38	-38	-38	-38	-38	-38	-38	-38	-38
				C.C.6	-38	-38	-38	-38	-38	-38	-38	-38	-38
				C.C.7	-38	-38	-38	-38	-38	-38	-38	-38	-38
				C.C.8	-38	-38	-38	-38	-38	-38	-38	-38	-38
				C.C.9	-38	-38	-38	-38	-38	-38	-38	-38	-38
				C.C.10	-38	-38	-38	-38	-38	-38	-38	-38	-38
				C.C.11	-38	-38	-38	-38	-38	-38	-38	-38	-38
				C.C.12	-38	-38	-38	-38	-38	-38	-38	-38	-38
				C.C.13	-38	-38	-38	-38	-38	-38	-38	-38	-38
				C.C.14	-38	-38	-38	-38	-38	-38	-38	-38	-38
				C.C.15	-38	-38	-38	-38	-38	-38	-38	-38	-38
				C.C.16	-38	-38	-38	-38	-38	-38	-38	-38	-38
27	Fondazione	17, 18	485		(X=0)	(X=61)	(X=121)	(X=182)	(X=243)	(X=303)	(X=364)	(X=424)	(X=L)
				C.C.1	118	118	118	118	118	118	118	118	118
				C.C.2	118	118	118	118	118	118	118	118	118
				C.C.3	118	118	118	118	118	118	118	118	118
				C.C.4	118	118	118	118	118	118	118	118	118
				C.C.5	118	118	118	118	118	118	118	118	118
				C.C.6	118	118	118	118	118	118	118	118	118
				C.C.7	118	118	118	118	118	118	118	118	118
				C.C.8	118	118	118	118	118	118	118	118	118
				C.C.9	118	118	118	118	118	118	118	118	118
				C.C.10	118	118	118	118	118	118	118	118	118
				C.C.11	118	118	118	118	118	118	118	118	118
				C.C.12	118	118	118	118	118	118	118	118	118
				C.C.13	118	118	118	118	118	118	118	118	118
				C.C.14	118	118	118	118	118	118	118	118	118
				C.C.15	118	118	118	118	118	118	118	118	118
				C.C.16	118	118	118	118	118	118	118	118	118
28	Piano 1	1, 2	485		(X=0)	(X=61)	(X=121)	(X=182)	(X=243)	(X=303)	(X=364)	(X=424)	(X=L)
				C.C.1	-45	-45	-45	-45	-45	-45	-45	-45	-45
				C.C.2	-45	-45	-45	-45	-45	-45	-45	-45	-45
				C.C.3	-45	-45	-45	-45	-45	-45	-45	-45	-45
				C.C.4	-45	-45	-45	-45	-45	-45	-45	-45	-45
				C.C.5	-45	-45	-45	-45	-45	-45	-45	-45	-45
				C.C.6	-45	-45	-45	-45	-45	-45	-45	-45	-45
				C.C.7	-45	-45	-45	-45	-45	-45	-45	-45	-45
				C.C.8	-45	-45	-45	-45	-45	-45	-45	-45	-45
				C.C.9	-45	-45	-45	-45	-45	-45	-45	-45	-45
				C.C.10	-45	-45	-45	-45	-45	-45	-45	-45	-45
				C.C.11	-45	-45	-45	-45	-45	-45	-45	-45	-45
				C.C.12	-45	-45	-45	-45	-45	-45	-45	-45	-45
				C.C.13	-45	-45	-45	-45	-45	-45	-45	-45	-45
				C.C.14	-45	-45	-45	-45	-45	-45	-45	-45	-45
				C.C.15	-45	-45	-45	-45	-45	-45	-45	-45	-45
				C.C.16	-45	-45	-45	-45	-45	-45	-45	-45	-45
29	Piano 1	1, 4	515		(X=0)	(X=64)	(X=129)	(X=193)	(X=258)	(X=322)	(X=386)	(X=451)	(X=L)
				C.C.1	-101	-101	-101	-101	-101	-101	-101	-101	-101
				C.C.2	-101	-101	-101	-101	-101	-101	-101	-101	-101
				C.C.3	-101	-101	-101	-101	-101	-101	-101	-101	-101
				C.C.4	-101	-101	-101	-101	-101	-101	-101	-101	-101
				C.C.5	-101	-101	-101	-101	-101	-101	-101	-101	-101
				C.C.6	-101	-101	-101	-101	-101	-101	-101	-101	-101
				C.C.7	-101	-101	-101	-101	-101	-101	-101	-101	-101
				C.C.8	-101	-101	-101	-101	-101	-101	-101	-101	-101

				C.C.9	-101	-101	-101	-101	-101	-101	-101	-101	-101
				C.C.10	-101	-101	-101	-101	-101	-101	-101	-101	-101
				C.C.11	-101	-101	-101	-101	-101	-101	-101	-101	-101
				C.C.12	-101	-101	-101	-101	-101	-101	-101	-101	-101
				C.C.13	-101	-101	-101	-101	-101	-101	-101	-101	-101
				C.C.14	-101	-101	-101	-101	-101	-101	-101	-101	-101
				C.C.15	-101	-101	-101	-101	-101	-101	-101	-101	-101
				C.C.16	-101	-101	-101	-101	-101	-101	-101	-101	-101
30	Piano 1	2, 3	500		(X=0)	(X=63)	(X=125)	(X=188)	(X=250)	(X=313)	(X=375)	(X=438)	(X=L)
				C.C.1	-1595	-1193	-791	-389	13	415	818	1220	1622
				C.C.2	-1595	-1193	-791	-389	13	415	818	1220	1622
				C.C.3	-1595	-1193	-791	-389	13	415	818	1220	1622
				C.C.4	-1595	-1193	-791	-389	13	415	818	1220	1622
				C.C.5	-1595	-1193	-791	-389	13	415	818	1220	1622
				C.C.6	-1595	-1193	-791	-389	13	415	818	1220	1622
				C.C.7	-1595	-1193	-791	-389	13	415	818	1220	1622
				C.C.8	-1595	-1193	-791	-389	13	415	818	1220	1622
				C.C.9	-1595	-1193	-791	-389	13	415	818	1220	1622
				C.C.10	-1595	-1193	-791	-389	13	415	818	1220	1622
				C.C.11	-1595	-1193	-791	-389	13	415	818	1220	1622
				C.C.12	-1595	-1193	-791	-389	13	415	818	1220	1622
				C.C.13	-1595	-1193	-791	-389	13	415	818	1220	1622
				C.C.14	-1595	-1193	-791	-389	13	415	818	1220	1622
				C.C.15	-1595	-1193	-791	-389	13	415	818	1220	1622
				C.C.16	-1595	-1193	-791	-389	13	415	818	1220	1622
31	Piano 1	2, 5	515		(X=0)	(X=64)	(X=129)	(X=193)	(X=258)	(X=322)	(X=386)	(X=451)	(X=L)
				C.C.1	56	56	56	56	56	56	56	56	56
				C.C.2	56	56	56	56	56	56	56	56	56
				C.C.3	56	56	56	56	56	56	56	56	56
				C.C.4	56	56	56	56	56	56	56	56	56
				C.C.5	56	56	56	56	56	56	56	56	56
				C.C.6	56	56	56	56	56	56	56	56	56
				C.C.7	56	56	56	56	56	56	56	56	56
				C.C.8	56	56	56	56	56	56	56	56	56
				C.C.9	56	56	56	56	56	56	56	56	56
				C.C.10	56	56	56	56	56	56	56	56	56
				C.C.11	56	56	56	56	56	56	56	56	56
				C.C.12	56	56	56	56	56	56	56	56	56
				C.C.13	56	56	56	56	56	56	56	56	56
				C.C.14	56	56	56	56	56	56	56	56	56
				C.C.15	56	56	56	56	56	56	56	56	56
				C.C.16	56	56	56	56	56	56	56	56	56
32	Piano 1	3, 6	515		(X=0)	(X=64)	(X=129)	(X=193)	(X=258)	(X=322)	(X=386)	(X=451)	(X=L)
				C.C.1	-7	-7	-7	-7	-7	-7	-7	-7	-7
				C.C.2	-7	-7	-7	-7	-7	-7	-7	-7	-7
				C.C.3	-7	-7	-7	-7	-7	-7	-7	-7	-7
				C.C.4	-7	-7	-7	-7	-7	-7	-7	-7	-7
				C.C.5	-7	-7	-7	-7	-7	-7	-7	-7	-7
				C.C.6	-7	-7	-7	-7	-7	-7	-7	-7	-7
				C.C.7	-7	-7	-7	-7	-7	-7	-7	-7	-7
				C.C.8	-7	-7	-7	-7	-7	-7	-7	-7	-7
				C.C.9	-7	-7	-7	-7	-7	-7	-7	-7	-7
				C.C.10	-7	-7	-7	-7	-7	-7	-7	-7	-7
				C.C.11	-7	-7	-7	-7	-7	-7	-7	-7	-7
				C.C.12	-7	-7	-7	-7	-7	-7	-7	-7	-7
				C.C.13	-7	-7	-7	-7	-7	-7	-7	-7	-7
				C.C.14	-7	-7	-7	-7	-7	-7	-7	-7	-7
				C.C.15	-7	-7	-7	-7	-7	-7	-7	-7	-7
				C.C.16	-7	-7	-7	-7	-7	-7	-7	-7	-7
33	Piano 1	3, 10	260		(X=0)	(X=33)	(X=65)	(X=98)	(X=130)	(X=163)	(X=195)	(X=228)	(X=L)
				C.C.1	0	0	0	0	0	0	0	0	0
				C.C.2	0	0	0	0	0	0	0	0	0
				C.C.3	0	0	0	0	0	0	0	0	0
				C.C.4	0	0	0	0	0	0	0	0	0
				C.C.5	0	0	0	0	0	0	0	0	0
				C.C.6	0	0	0	0	0	0	0	0	0
				C.C.7	0	0	0	0	0	0	0	0	0
				C.C.8	0	0	0	0	0	0	0	0	0
				C.C.9	0	0	0	0	0	0	0	0	0
				C.C.10	0	0	0	0	0	0	0	0	0
				C.C.11	0	0	0	0	0	0	0	0	0
				C.C.12	0	0	0	0	0	0	0	0	0

				C.C.13	0	0	0	0	0	0	0	0	0
				C.C.14	0	0	0	0	0	0	0	0	0
				C.C.15	0	0	0	0	0	0	0	0	0
				C.C.16	0	0	0	0	0	0	0	0	0
34	Piano 1	4, 5	485		(X=0)	(X=61)	(X=121)	(X=182)	(X=243)	(X=303)	(X=364)	(X=424)	(X=L)
				C.C.1	-1	-1	-1	-1	-1	-1	-1	-1	-1
				C.C.2	-1	-1	-1	-1	-1	-1	-1	-1	-1
				C.C.3	-1	-1	-1	-1	-1	-1	-1	-1	-1
				C.C.4	-1	-1	-1	-1	-1	-1	-1	-1	-1
				C.C.5	-1	-1	-1	-1	-1	-1	-1	-1	-1
				C.C.6	-1	-1	-1	-1	-1	-1	-1	-1	-1
				C.C.7	-1	-1	-1	-1	-1	-1	-1	-1	-1
				C.C.8	-1	-1	-1	-1	-1	-1	-1	-1	-1
				C.C.9	-1	-1	-1	-1	-1	-1	-1	-1	-1
				C.C.10	-1	-1	-1	-1	-1	-1	-1	-1	-1
				C.C.11	-1	-1	-1	-1	-1	-1	-1	-1	-1
				C.C.12	-1	-1	-1	-1	-1	-1	-1	-1	-1
				C.C.13	-1	-1	-1	-1	-1	-1	-1	-1	-1
				C.C.14	-1	-1	-1	-1	-1	-1	-1	-1	-1
				C.C.15	-1	-1	-1	-1	-1	-1	-1	-1	-1
				C.C.16	-1	-1	-1	-1	-1	-1	-1	-1	-1
35	Piano 1	4, 7	545		(X=0)	(X=68)	(X=136)	(X=204)	(X=273)	(X=341)	(X=409)	(X=477)	(X=L)
				C.C.1	89	89	89	89	89	89	89	89	89
				C.C.2	89	89	89	89	89	89	89	89	89
				C.C.3	89	89	89	89	89	89	89	89	89
				C.C.4	89	89	89	89	89	89	89	89	89
				C.C.5	89	89	89	89	89	89	89	89	89
				C.C.6	89	89	89	89	89	89	89	89	89
				C.C.7	89	89	89	89	89	89	89	89	89
				C.C.8	89	89	89	89	89	89	89	89	89
				C.C.9	89	89	89	89	89	89	89	89	89
				C.C.10	89	89	89	89	89	89	89	89	89
				C.C.11	89	89	89	89	89	89	89	89	89
				C.C.12	89	89	89	89	89	89	89	89	89
				C.C.13	89	89	89	89	89	89	89	89	89
				C.C.14	89	89	89	89	89	89	89	89	89
				C.C.15	89	89	89	89	89	89	89	89	89
				C.C.16	89	89	89	89	89	89	89	89	89
36	Piano 1	5, 6	500		(X=0)	(X=63)	(X=125)	(X=188)	(X=250)	(X=313)	(X=375)	(X=438)	(X=L)
				C.C.1	1	1	1	1	1	1	1	1	1
				C.C.2	1	1	1	1	1	1	1	1	1
				C.C.3	1	1	1	1	1	1	1	1	1
				C.C.4	1	1	1	1	1	1	1	1	1
				C.C.5	1	1	1	1	1	1	1	1	1
				C.C.6	1	1	1	1	1	1	1	1	1
				C.C.7	1	1	1	1	1	1	1	1	1
				C.C.8	1	1	1	1	1	1	1	1	1
				C.C.9	1	1	1	1	1	1	1	1	1
				C.C.10	1	1	1	1	1	1	1	1	1
				C.C.11	1	1	1	1	1	1	1	1	1
				C.C.12	1	1	1	1	1	1	1	1	1
				C.C.13	1	1	1	1	1	1	1	1	1
				C.C.14	1	1	1	1	1	1	1	1	1
				C.C.15	1	1	1	1	1	1	1	1	1
				C.C.16	1	1	1	1	1	1	1	1	1
37	Piano 1	5, 8	545		(X=0)	(X=68)	(X=136)	(X=204)	(X=273)	(X=341)	(X=409)	(X=477)	(X=L)
				C.C.1	-52	-52	-52	-52	-52	-52	-52	-52	-52
				C.C.2	-52	-52	-52	-52	-52	-52	-52	-52	-52
				C.C.3	-52	-52	-52	-52	-52	-52	-52	-52	-52
				C.C.4	-52	-52	-52	-52	-52	-52	-52	-52	-52
				C.C.5	-52	-52	-52	-52	-52	-52	-52	-52	-52
				C.C.6	-52	-52	-52	-52	-52	-52	-52	-52	-52
				C.C.7	-52	-52	-52	-52	-52	-52	-52	-52	-52
				C.C.8	-52	-52	-52	-52	-52	-52	-52	-52	-52
				C.C.9	-52	-52	-52	-52	-52	-52	-52	-52	-52
				C.C.10	-52	-52	-52	-52	-52	-52	-52	-52	-52
				C.C.11	-52	-52	-52	-52	-52	-52	-52	-52	-52
				C.C.12	-52	-52	-52	-52	-52	-52	-52	-52	-52
				C.C.13	-52	-52	-52	-52	-52	-52	-52	-52	-52
				C.C.14	-52	-52	-52	-52	-52	-52	-52	-52	-52
				C.C.15	-52	-52	-52	-52	-52	-52	-52	-52	-52
				C.C.16	-52	-52	-52	-52	-52	-52	-52	-52	-52

38	Piano 1	6, 9	545		(X=0)	(X=68)	(X=136)	(X=204)	(X=273)	(X=341)	(X=409)	(X=477)	(X=L)
				C.C.1	10	10	10	10	10	10	10	10	10
				C.C.2	10	10	10	10	10	10	10	10	10
				C.C.3	10	10	10	10	10	10	10	10	10
				C.C.4	10	10	10	10	10	10	10	10	10
				C.C.5	10	10	10	10	10	10	10	10	10
				C.C.6	10	10	10	10	10	10	10	10	10
				C.C.7	10	10	10	10	10	10	10	10	10
				C.C.8	10	10	10	10	10	10	10	10	10
				C.C.9	10	10	10	10	10	10	10	10	10
				C.C.10	10	10	10	10	10	10	10	10	10
				C.C.11	10	10	10	10	10	10	10	10	10
				C.C.12	10	10	10	10	10	10	10	10	10
				C.C.13	10	10	10	10	10	10	10	10	10
				C.C.14	10	10	10	10	10	10	10	10	10
				C.C.15	10	10	10	10	10	10	10	10	10
				C.C.16	10	10	10	10	10	10	10	10	10
39	Piano 1	6, 13	260		(X=0)	(X=33)	(X=65)	(X=98)	(X=130)	(X=163)	(X=195)	(X=228)	(X=L)
				C.C.1	0	0	0	0	0	0	0	0	0
				C.C.2	0	0	0	0	0	0	0	0	0
				C.C.3	0	0	0	0	0	0	0	0	0
				C.C.4	0	0	0	0	0	0	0	0	0
				C.C.5	0	0	0	0	0	0	0	0	0
				C.C.6	0	0	0	0	0	0	0	0	0
				C.C.7	0	0	0	0	0	0	0	0	0
				C.C.8	0	0	0	0	0	0	0	0	0
				C.C.9	0	0	0	0	0	0	0	0	0
				C.C.10	0	0	0	0	0	0	0	0	0
				C.C.11	0	0	0	0	0	0	0	0	0
				C.C.12	0	0	0	0	0	0	0	0	0
				C.C.13	0	0	0	0	0	0	0	0	0
				C.C.14	0	0	0	0	0	0	0	0	0
				C.C.15	0	0	0	0	0	0	0	0	0
				C.C.16	0	0	0	0	0	0	0	0	0
40	Piano 1	7, 8	485		(X=0)	(X=61)	(X=121)	(X=182)	(X=243)	(X=303)	(X=364)	(X=424)	(X=L)
				C.C.1	48	48	48	48	48	48	48	48	48
				C.C.2	48	48	48	48	48	48	48	48	48
				C.C.3	48	48	48	48	48	48	48	48	48
				C.C.4	48	48	48	48	48	48	48	48	48
				C.C.5	48	48	48	48	48	48	48	48	48
				C.C.6	48	48	48	48	48	48	48	48	48
				C.C.7	48	48	48	48	48	48	48	48	48
				C.C.8	48	48	48	48	48	48	48	48	48
				C.C.9	48	48	48	48	48	48	48	48	48
				C.C.10	48	48	48	48	48	48	48	48	48
				C.C.11	48	48	48	48	48	48	48	48	48
				C.C.12	48	48	48	48	48	48	48	48	48
				C.C.13	48	48	48	48	48	48	48	48	48
				C.C.14	48	48	48	48	48	48	48	48	48
				C.C.15	48	48	48	48	48	48	48	48	48
				C.C.16	48	48	48	48	48	48	48	48	48
41	Piano 1	8, 9	500		(X=0)	(X=63)	(X=125)	(X=188)	(X=250)	(X=313)	(X=375)	(X=438)	(X=L)
				C.C.1	1587	1186	785	385	-16	-417	-817	-1218	-1618
				C.C.2	1587	1186	785	385	-16	-417	-817	-1218	-1618
				C.C.3	1587	1186	785	385	-16	-417	-817	-1218	-1618
				C.C.4	1587	1186	785	385	-16	-417	-817	-1218	-1618
				C.C.5	1587	1186	785	385	-16	-417	-817	-1218	-1618
				C.C.6	1587	1186	785	385	-16	-417	-817	-1218	-1618
				C.C.7	1587	1186	785	385	-16	-417	-817	-1218	-1618
				C.C.8	1587	1186	785	385	-16	-417	-817	-1218	-1618
				C.C.9	1587	1186	785	385	-16	-417	-817	-1218	-1618
				C.C.10	1587	1186	785	385	-16	-417	-817	-1218	-1618
				C.C.11	1587	1186	785	385	-16	-417	-817	-1218	-1618
				C.C.12	1587	1186	785	385	-16	-417	-817	-1218	-1618
				C.C.13	1587	1186	785	385	-16	-417	-817	-1218	-1618
				C.C.14	1587	1186	785	385	-16	-417	-817	-1218	-1618
				C.C.15	1587	1186	785	385	-16	-417	-817	-1218	-1618
				C.C.16	1587	1186	785	385	-16	-417	-817	-1218	-1618
42	Piano 1	9, 16	260		(X=0)	(X=33)	(X=65)	(X=98)	(X=130)	(X=163)	(X=195)	(X=228)	(X=L)
				C.C.1	0	0	0	0	0	0	0	0	0
				C.C.2	0	0	0	0	0	0	0	0	0
				C.C.3	0	0	0	0	0	0	0	0	0

				C.C.4	0	0	0	0	0	0	0	0	0
				C.C.5	0	0	0	0	0	0	0	0	0
				C.C.6	0	0	0	0	0	0	0	0	0
				C.C.7	0	0	0	0	0	0	0	0	0
				C.C.8	0	0	0	0	0	0	0	0	0
				C.C.9	0	0	0	0	0	0	0	0	0
				C.C.10	0	0	0	0	0	0	0	0	0
				C.C.11	0	0	0	0	0	0	0	0	0
				C.C.12	0	0	0	0	0	0	0	0	0
				C.C.13	0	0	0	0	0	0	0	0	0
				C.C.14	0	0	0	0	0	0	0	0	0
				C.C.15	0	0	0	0	0	0	0	0	0
				C.C.16	0	0	0	0	0	0	0	0	0
43	Piano 1	10, 11	500		(X=0)	(X=63)	(X=125)	(X=188)	(X=250)	(X=313)	(X=375)	(X=438)	(X=L)
				C.C.1	-1622	-1220	-818	-415	-13	389	791	1193	1595
				C.C.2	-1622	-1220	-818	-415	-13	389	791	1193	1595
				C.C.3	-1622	-1220	-818	-415	-13	389	791	1193	1595
				C.C.4	-1622	-1220	-818	-415	-13	389	791	1193	1595
				C.C.5	-1622	-1220	-818	-415	-13	389	791	1193	1595
				C.C.6	-1622	-1220	-818	-415	-13	389	791	1193	1595
				C.C.7	-1622	-1220	-818	-415	-13	389	791	1193	1595
				C.C.8	-1622	-1220	-818	-415	-13	389	791	1193	1595
				C.C.9	-1622	-1220	-818	-415	-13	389	791	1193	1595
				C.C.10	-1622	-1220	-818	-415	-13	389	791	1193	1595
				C.C.11	-1622	-1220	-818	-415	-13	389	791	1193	1595
				C.C.12	-1622	-1220	-818	-415	-13	389	791	1193	1595
				C.C.13	-1622	-1220	-818	-415	-13	389	791	1193	1595
				C.C.14	-1622	-1220	-818	-415	-13	389	791	1193	1595
				C.C.15	-1622	-1220	-818	-415	-13	389	791	1193	1595
				C.C.16	-1622	-1220	-818	-415	-13	389	791	1193	1595
44	Piano 1	10, 13	515		(X=0)	(X=64)	(X=129)	(X=193)	(X=258)	(X=322)	(X=386)	(X=451)	(X=L)
				C.C.1	7	7	7	7	7	7	7	7	7
				C.C.2	7	7	7	7	7	7	7	7	7
				C.C.3	7	7	7	7	7	7	7	7	7
				C.C.4	7	7	7	7	7	7	7	7	7
				C.C.5	7	7	7	7	7	7	7	7	7
				C.C.6	7	7	7	7	7	7	7	7	7
				C.C.7	7	7	7	7	7	7	7	7	7
				C.C.8	7	7	7	7	7	7	7	7	7
				C.C.9	7	7	7	7	7	7	7	7	7
				C.C.10	7	7	7	7	7	7	7	7	7
				C.C.11	7	7	7	7	7	7	7	7	7
				C.C.12	7	7	7	7	7	7	7	7	7
				C.C.13	7	7	7	7	7	7	7	7	7
				C.C.14	7	7	7	7	7	7	7	7	7
				C.C.15	7	7	7	7	7	7	7	7	7
				C.C.16	7	7	7	7	7	7	7	7	7
45	Piano 1	11, 12	485		(X=0)	(X=61)	(X=121)	(X=182)	(X=243)	(X=303)	(X=364)	(X=424)	(X=L)
				C.C.1	45	45	45	45	45	45	45	45	45
				C.C.2	45	45	45	45	45	45	45	45	45
				C.C.3	45	45	45	45	45	45	45	45	45
				C.C.4	45	45	45	45	45	45	45	45	45
				C.C.5	45	45	45	45	45	45	45	45	45
				C.C.6	45	45	45	45	45	45	45	45	45
				C.C.7	45	45	45	45	45	45	45	45	45
				C.C.8	45	45	45	45	45	45	45	45	45
				C.C.9	45	45	45	45	45	45	45	45	45
				C.C.10	45	45	45	45	45	45	45	45	45
				C.C.11	45	45	45	45	45	45	45	45	45
				C.C.12	45	45	45	45	45	45	45	45	45
				C.C.13	45	45	45	45	45	45	45	45	45
				C.C.14	45	45	45	45	45	45	45	45	45
				C.C.15	45	45	45	45	45	45	45	45	45
				C.C.16	45	45	45	45	45	45	45	45	45
46	Piano 1	11, 14	515		(X=0)	(X=64)	(X=129)	(X=193)	(X=258)	(X=322)	(X=386)	(X=451)	(X=L)
				C.C.1	-56	-56	-56	-56	-56	-56	-56	-56	-56
				C.C.2	-56	-56	-56	-56	-56	-56	-56	-56	-56
				C.C.3	-56	-56	-56	-56	-56	-56	-56	-56	-56
				C.C.4	-56	-56	-56	-56	-56	-56	-56	-56	-56
				C.C.5	-56	-56	-56	-56	-56	-56	-56	-56	-56
				C.C.6	-56	-56	-56	-56	-56	-56	-56	-56	-56
				C.C.7	-56	-56	-56	-56	-56	-56	-56	-56	-56

				C.C.8	-56	-56	-56	-56	-56	-56	-56	-56	-56
				C.C.9	-56	-56	-56	-56	-56	-56	-56	-56	-56
				C.C.10	-56	-56	-56	-56	-56	-56	-56	-56	-56
				C.C.11	-56	-56	-56	-56	-56	-56	-56	-56	-56
				C.C.12	-56	-56	-56	-56	-56	-56	-56	-56	-56
				C.C.13	-56	-56	-56	-56	-56	-56	-56	-56	-56
				C.C.14	-56	-56	-56	-56	-56	-56	-56	-56	-56
				C.C.15	-56	-56	-56	-56	-56	-56	-56	-56	-56
				C.C.16	-56	-56	-56	-56	-56	-56	-56	-56	-56
47	Piano 1	12, 15	515		(X=0)	(X=64)	(X=129)	(X=193)	(X=258)	(X=322)	(X=386)	(X=451)	(X=L)
				C.C.1	101	101	101	101	101	101	101	101	101
				C.C.2	101	101	101	101	101	101	101	101	101
				C.C.3	101	101	101	101	101	101	101	101	101
				C.C.4	101	101	101	101	101	101	101	101	101
				C.C.5	101	101	101	101	101	101	101	101	101
				C.C.6	101	101	101	101	101	101	101	101	101
				C.C.7	101	101	101	101	101	101	101	101	101
				C.C.8	101	101	101	101	101	101	101	101	101
				C.C.9	101	101	101	101	101	101	101	101	101
				C.C.10	101	101	101	101	101	101	101	101	101
				C.C.11	101	101	101	101	101	101	101	101	101
				C.C.12	101	101	101	101	101	101	101	101	101
				C.C.13	101	101	101	101	101	101	101	101	101
				C.C.14	101	101	101	101	101	101	101	101	101
				C.C.15	101	101	101	101	101	101	101	101	101
				C.C.16	101	101	101	101	101	101	101	101	101
48	Piano 1	13, 14	500		(X=0)	(X=63)	(X=125)	(X=188)	(X=250)	(X=313)	(X=375)	(X=438)	(X=L)
				C.C.1	-1	-1	-1	-1	-1	-1	-1	-1	-1
				C.C.2	-1	-1	-1	-1	-1	-1	-1	-1	-1
				C.C.3	-1	-1	-1	-1	-1	-1	-1	-1	-1
				C.C.4	-1	-1	-1	-1	-1	-1	-1	-1	-1
				C.C.5	-1	-1	-1	-1	-1	-1	-1	-1	-1
				C.C.6	-1	-1	-1	-1	-1	-1	-1	-1	-1
				C.C.7	-1	-1	-1	-1	-1	-1	-1	-1	-1
				C.C.8	-1	-1	-1	-1	-1	-1	-1	-1	-1
				C.C.9	-1	-1	-1	-1	-1	-1	-1	-1	-1
				C.C.10	-1	-1	-1	-1	-1	-1	-1	-1	-1
				C.C.11	-1	-1	-1	-1	-1	-1	-1	-1	-1
				C.C.12	-1	-1	-1	-1	-1	-1	-1	-1	-1
				C.C.13	-1	-1	-1	-1	-1	-1	-1	-1	-1
				C.C.14	-1	-1	-1	-1	-1	-1	-1	-1	-1
				C.C.15	-1	-1	-1	-1	-1	-1	-1	-1	-1
				C.C.16	-1	-1	-1	-1	-1	-1	-1	-1	-1
49	Piano 1	13, 16	545		(X=0)	(X=68)	(X=136)	(X=204)	(X=273)	(X=341)	(X=409)	(X=477)	(X=L)
				C.C.1	-10	-10	-10	-10	-10	-10	-10	-10	-10
				C.C.2	-10	-10	-10	-10	-10	-10	-10	-10	-10
				C.C.3	-10	-10	-10	-10	-10	-10	-10	-10	-10
				C.C.4	-10	-10	-10	-10	-10	-10	-10	-10	-10
				C.C.5	-10	-10	-10	-10	-10	-10	-10	-10	-10
				C.C.6	-10	-10	-10	-10	-10	-10	-10	-10	-10
				C.C.7	-10	-10	-10	-10	-10	-10	-10	-10	-10
				C.C.8	-10	-10	-10	-10	-10	-10	-10	-10	-10
				C.C.9	-10	-10	-10	-10	-10	-10	-10	-10	-10
				C.C.10	-10	-10	-10	-10	-10	-10	-10	-10	-10
				C.C.11	-10	-10	-10	-10	-10	-10	-10	-10	-10
				C.C.12	-10	-10	-10	-10	-10	-10	-10	-10	-10
				C.C.13	-10	-10	-10	-10	-10	-10	-10	-10	-10
				C.C.14	-10	-10	-10	-10	-10	-10	-10	-10	-10
				C.C.15	-10	-10	-10	-10	-10	-10	-10	-10	-10
				C.C.16	-10	-10	-10	-10	-10	-10	-10	-10	-10
50	Piano 1	14, 15	485		(X=0)	(X=61)	(X=121)	(X=182)	(X=243)	(X=303)	(X=364)	(X=424)	(X=L)
				C.C.1	1	1	1	1	1	1	1	1	1
				C.C.2	1	1	1	1	1	1	1	1	1
				C.C.3	1	1	1	1	1	1	1	1	1
				C.C.4	1	1	1	1	1	1	1	1	1
				C.C.5	1	1	1	1	1	1	1	1	1
				C.C.6	1	1	1	1	1	1	1	1	1
				C.C.7	1	1	1	1	1	1	1	1	1
				C.C.8	1	1	1	1	1	1	1	1	1
				C.C.9	1	1	1	1	1	1	1	1	1
				C.C.10	1	1	1	1	1	1	1	1	1
				C.C.11	1	1	1	1	1	1	1	1	1

				C.C.12	1	1	1	1	1	1	1	1	1
				C.C.13	1	1	1	1	1	1	1	1	1
				C.C.14	1	1	1	1	1	1	1	1	1
				C.C.15	1	1	1	1	1	1	1	1	1
				C.C.16	1	1	1	1	1	1	1	1	1
51	Piano 1	14, 17	545		(X=0)	(X=68)	(X=136)	(X=204)	(X=273)	(X=341)	(X=409)	(X=477)	(X=L)
				C.C.1	52	52	52	52	52	52	52	52	52
				C.C.2	52	52	52	52	52	52	52	52	52
				C.C.3	52	52	52	52	52	52	52	52	52
				C.C.4	52	52	52	52	52	52	52	52	52
				C.C.5	52	52	52	52	52	52	52	52	52
				C.C.6	52	52	52	52	52	52	52	52	52
				C.C.7	52	52	52	52	52	52	52	52	52
				C.C.8	52	52	52	52	52	52	52	52	52
				C.C.9	52	52	52	52	52	52	52	52	52
				C.C.10	52	52	52	52	52	52	52	52	52
				C.C.11	52	52	52	52	52	52	52	52	52
				C.C.12	52	52	52	52	52	52	52	52	52
				C.C.13	52	52	52	52	52	52	52	52	52
				C.C.14	52	52	52	52	52	52	52	52	52
				C.C.15	52	52	52	52	52	52	52	52	52
				C.C.16	52	52	52	52	52	52	52	52	52
52	Piano 1	15, 18	545		(X=0)	(X=68)	(X=136)	(X=204)	(X=273)	(X=341)	(X=409)	(X=477)	(X=L)
				C.C.1	-89	-89	-89	-89	-89	-89	-89	-89	-89
				C.C.2	-89	-89	-89	-89	-89	-89	-89	-89	-89
				C.C.3	-89	-89	-89	-89	-89	-89	-89	-89	-89
				C.C.4	-89	-89	-89	-89	-89	-89	-89	-89	-89
				C.C.5	-89	-89	-89	-89	-89	-89	-89	-89	-89
				C.C.6	-89	-89	-89	-89	-89	-89	-89	-89	-89
				C.C.7	-89	-89	-89	-89	-89	-89	-89	-89	-89
				C.C.8	-89	-89	-89	-89	-89	-89	-89	-89	-89
				C.C.9	-89	-89	-89	-89	-89	-89	-89	-89	-89
				C.C.10	-89	-89	-89	-89	-89	-89	-89	-89	-89
				C.C.11	-89	-89	-89	-89	-89	-89	-89	-89	-89
				C.C.12	-89	-89	-89	-89	-89	-89	-89	-89	-89
				C.C.13	-89	-89	-89	-89	-89	-89	-89	-89	-89
				C.C.14	-89	-89	-89	-89	-89	-89	-89	-89	-89
				C.C.15	-89	-89	-89	-89	-89	-89	-89	-89	-89
				C.C.16	-89	-89	-89	-89	-89	-89	-89	-89	-89
53	Piano 1	16, 17	500		(X=0)	(X=63)	(X=125)	(X=188)	(X=250)	(X=313)	(X=375)	(X=438)	(X=L)
				C.C.1	1618	1218	817	417	16	-385	-785	-1186	-1587
				C.C.2	1618	1218	817	417	16	-385	-785	-1186	-1587
				C.C.3	1618	1218	817	417	16	-385	-785	-1186	-1587
				C.C.4	1618	1218	817	417	16	-385	-785	-1186	-1587
				C.C.5	1618	1218	817	417	16	-385	-785	-1186	-1587
				C.C.6	1618	1218	817	417	16	-385	-785	-1186	-1587
				C.C.7	1618	1218	817	417	16	-385	-785	-1186	-1587
				C.C.8	1618	1218	817	417	16	-385	-785	-1186	-1587
				C.C.9	1618	1218	817	417	16	-385	-785	-1186	-1587
				C.C.10	1618	1218	817	417	16	-385	-785	-1186	-1587
				C.C.11	1618	1218	817	417	16	-385	-785	-1186	-1587
				C.C.12	1618	1218	817	417	16	-385	-785	-1186	-1587
				C.C.13	1618	1218	817	417	16	-385	-785	-1186	-1587
				C.C.14	1618	1218	817	417	16	-385	-785	-1186	-1587
				C.C.15	1618	1218	817	417	16	-385	-785	-1186	-1587
				C.C.16	1618	1218	817	417	16	-385	-785	-1186	-1587
54	Piano 1	17, 18	485		(X=0)	(X=61)	(X=121)	(X=182)	(X=243)	(X=303)	(X=364)	(X=424)	(X=L)
				C.C.1	-48	-48	-48	-48	-48	-48	-48	-48	-48
				C.C.2	-48	-48	-48	-48	-48	-48	-48	-48	-48
				C.C.3	-48	-48	-48	-48	-48	-48	-48	-48	-48
				C.C.4	-48	-48	-48	-48	-48	-48	-48	-48	-48
				C.C.5	-48	-48	-48	-48	-48	-48	-48	-48	-48
				C.C.6	-48	-48	-48	-48	-48	-48	-48	-48	-48
				C.C.7	-48	-48	-48	-48	-48	-48	-48	-48	-48
				C.C.8	-48	-48	-48	-48	-48	-48	-48	-48	-48
				C.C.9	-48	-48	-48	-48	-48	-48	-48	-48	-48
				C.C.10	-48	-48	-48	-48	-48	-48	-48	-48	-48
				C.C.11	-48	-48	-48	-48	-48	-48	-48	-48	-48
				C.C.12	-48	-48	-48	-48	-48	-48	-48	-48	-48
				C.C.13	-48	-48	-48	-48	-48	-48	-48	-48	-48
				C.C.14	-48	-48	-48	-48	-48	-48	-48	-48	-48
				C.C.15	-48	-48	-48	-48	-48	-48	-48	-48	-48

				C.C.16	-48	-48	-48	-48	-48	-48	-48	-48	-48
55	Piano 1	1	300		(X=0)	(X=75)	(X=150)	(X=225)	(X=L)	-	-	-	-
				C.C.1	0	0	0	0	0	-	-	-	-
				C.C.2	0	0	0	0	0	-	-	-	-
				C.C.3	0	0	0	0	0	-	-	-	-
				C.C.4	0	0	0	0	0	-	-	-	-
				C.C.5	0	0	0	0	0	-	-	-	-
				C.C.6	0	0	0	0	0	-	-	-	-
				C.C.7	0	0	0	0	0	-	-	-	-
				C.C.8	0	0	0	0	0	-	-	-	-
				C.C.9	0	0	0	0	0	-	-	-	-
				C.C.10	0	0	0	0	0	-	-	-	-
				C.C.11	0	0	0	0	0	-	-	-	-
				C.C.12	0	0	0	0	0	-	-	-	-
				C.C.13	0	0	0	0	0	-	-	-	-
				C.C.14	0	0	0	0	0	-	-	-	-
				C.C.15	0	0	0	0	0	-	-	-	-
				C.C.16	0	0	0	0	0	-	-	-	-
56	Piano 1	2	300		(X=0)	(X=75)	(X=150)	(X=225)	(X=L)	-	-	-	-
				C.C.1	0	0	0	0	0	-	-	-	-
				C.C.2	0	0	0	0	0	-	-	-	-
				C.C.3	0	0	0	0	0	-	-	-	-
				C.C.4	0	0	0	0	0	-	-	-	-
				C.C.5	0	0	0	0	0	-	-	-	-
				C.C.6	0	0	0	0	0	-	-	-	-
				C.C.7	0	0	0	0	0	-	-	-	-
				C.C.8	0	0	0	0	0	-	-	-	-
				C.C.9	0	0	0	0	0	-	-	-	-
				C.C.10	0	0	0	0	0	-	-	-	-
				C.C.11	0	0	0	0	0	-	-	-	-
				C.C.12	0	0	0	0	0	-	-	-	-
				C.C.13	0	0	0	0	0	-	-	-	-
				C.C.14	0	0	0	0	0	-	-	-	-
				C.C.15	0	0	0	0	0	-	-	-	-
				C.C.16	0	0	0	0	0	-	-	-	-
57	Piano 1	3	300		(X=0)	(X=75)	(X=150)	(X=225)	(X=L)	-	-	-	-
				C.C.1	0	0	0	0	0	-	-	-	-
				C.C.2	0	0	0	0	0	-	-	-	-
				C.C.3	0	0	0	0	0	-	-	-	-
				C.C.4	0	0	0	0	0	-	-	-	-
				C.C.5	0	0	0	0	0	-	-	-	-
				C.C.6	0	0	0	0	0	-	-	-	-
				C.C.7	0	0	0	0	0	-	-	-	-
				C.C.8	0	0	0	0	0	-	-	-	-
				C.C.9	0	0	0	0	0	-	-	-	-
				C.C.10	0	0	0	0	0	-	-	-	-
				C.C.11	0	0	0	0	0	-	-	-	-
				C.C.12	0	0	0	0	0	-	-	-	-
				C.C.13	0	0	0	0	0	-	-	-	-
				C.C.14	0	0	0	0	0	-	-	-	-
				C.C.15	0	0	0	0	0	-	-	-	-
				C.C.16	0	0	0	0	0	-	-	-	-
58	Piano 1	4	300		(X=0)	(X=75)	(X=150)	(X=225)	(X=L)	-	-	-	-
				C.C.1	0	0	0	0	0	-	-	-	-
				C.C.2	0	0	0	0	0	-	-	-	-
				C.C.3	0	0	0	0	0	-	-	-	-
				C.C.4	0	0	0	0	0	-	-	-	-
				C.C.5	0	0	0	0	0	-	-	-	-
				C.C.6	0	0	0	0	0	-	-	-	-
				C.C.7	0	0	0	0	0	-	-	-	-
				C.C.8	0	0	0	0	0	-	-	-	-
				C.C.9	0	0	0	0	0	-	-	-	-
				C.C.10	0	0	0	0	0	-	-	-	-
				C.C.11	0	0	0	0	0	-	-	-	-
				C.C.12	0	0	0	0	0	-	-	-	-
				C.C.13	0	0	0	0	0	-	-	-	-
				C.C.14	0	0	0	0	0	-	-	-	-
				C.C.15	0	0	0	0	0	-	-	-	-
				C.C.16	0	0	0	0	0	-	-	-	-
59	Piano 1	5	300		(X=0)	(X=75)	(X=150)	(X=225)	(X=L)	-	-	-	-
				C.C.1	0	0	0	0	0	-	-	-	-
				C.C.2	0	0	0	0	0	-	-	-	-

				C.C.3	0	0	0	0	0	-	-	-	-
				C.C.4	0	0	0	0	0	-	-	-	-
				C.C.5	0	0	0	0	0	-	-	-	-
				C.C.6	0	0	0	0	0	-	-	-	-
				C.C.7	0	0	0	0	0	-	-	-	-
				C.C.8	0	0	0	0	0	-	-	-	-
				C.C.9	0	0	0	0	0	-	-	-	-
				C.C.10	0	0	0	0	0	-	-	-	-
				C.C.11	0	0	0	0	0	-	-	-	-
				C.C.12	0	0	0	0	0	-	-	-	-
				C.C.13	0	0	0	0	0	-	-	-	-
				C.C.14	0	0	0	0	0	-	-	-	-
				C.C.15	0	0	0	0	0	-	-	-	-
				C.C.16	0	0	0	0	0	-	-	-	-
60	Piano 1	6	300		(X=0)	(X=75)	(X=150)	(X=225)	(X=L)	-	-	-	-
				C.C.1	0	0	0	0	0	-	-	-	-
				C.C.2	0	0	0	0	0	-	-	-	-
				C.C.3	0	0	0	0	0	-	-	-	-
				C.C.4	0	0	0	0	0	-	-	-	-
				C.C.5	0	0	0	0	0	-	-	-	-
				C.C.6	0	0	0	0	0	-	-	-	-
				C.C.7	0	0	0	0	0	-	-	-	-
				C.C.8	0	0	0	0	0	-	-	-	-
				C.C.9	0	0	0	0	0	-	-	-	-
				C.C.10	0	0	0	0	0	-	-	-	-
				C.C.11	0	0	0	0	0	-	-	-	-
				C.C.12	0	0	0	0	0	-	-	-	-
				C.C.13	0	0	0	0	0	-	-	-	-
				C.C.14	0	0	0	0	0	-	-	-	-
				C.C.15	0	0	0	0	0	-	-	-	-
				C.C.16	0	0	0	0	0	-	-	-	-
61	Piano 1	7	300		(X=0)	(X=75)	(X=150)	(X=225)	(X=L)	-	-	-	-
				C.C.1	0	0	0	0	0	-	-	-	-
				C.C.2	0	0	0	0	0	-	-	-	-
				C.C.3	0	0	0	0	0	-	-	-	-
				C.C.4	0	0	0	0	0	-	-	-	-
				C.C.5	0	0	0	0	0	-	-	-	-
				C.C.6	0	0	0	0	0	-	-	-	-
				C.C.7	0	0	0	0	0	-	-	-	-
				C.C.8	0	0	0	0	0	-	-	-	-
				C.C.9	0	0	0	0	0	-	-	-	-
				C.C.10	0	0	0	0	0	-	-	-	-
				C.C.11	0	0	0	0	0	-	-	-	-
				C.C.12	0	0	0	0	0	-	-	-	-
				C.C.13	0	0	0	0	0	-	-	-	-
				C.C.14	0	0	0	0	0	-	-	-	-
				C.C.15	0	0	0	0	0	-	-	-	-
				C.C.16	0	0	0	0	0	-	-	-	-
62	Piano 1	8	300		(X=0)	(X=75)	(X=150)	(X=225)	(X=L)	-	-	-	-
				C.C.1	0	0	0	0	0	-	-	-	-
				C.C.2	0	0	0	0	0	-	-	-	-
				C.C.3	0	0	0	0	0	-	-	-	-
				C.C.4	0	0	0	0	0	-	-	-	-
				C.C.5	0	0	0	0	0	-	-	-	-
				C.C.6	0	0	0	0	0	-	-	-	-
				C.C.7	0	0	0	0	0	-	-	-	-
				C.C.8	0	0	0	0	0	-	-	-	-
				C.C.9	0	0	0	0	0	-	-	-	-
				C.C.10	0	0	0	0	0	-	-	-	-
				C.C.11	0	0	0	0	0	-	-	-	-
				C.C.12	0	0	0	0	0	-	-	-	-
				C.C.13	0	0	0	0	0	-	-	-	-
				C.C.14	0	0	0	0	0	-	-	-	-
				C.C.15	0	0	0	0	0	-	-	-	-
				C.C.16	0	0	0	0	0	-	-	-	-
63	Piano 1	9	300		(X=0)	(X=75)	(X=150)	(X=225)	(X=L)	-	-	-	-
				C.C.1	0	0	0	0	0	-	-	-	-
				C.C.2	0	0	0	0	0	-	-	-	-
				C.C.3	0	0	0	0	0	-	-	-	-
				C.C.4	0	0	0	0	0	-	-	-	-
				C.C.5	0	0	0	0	0	-	-	-	-
				C.C.6	0	0	0	0	0	-	-	-	-

				C.C.7	0	0	0	0	0	-	-	-	-
				C.C.8	0	0	0	0	0	-	-	-	-
				C.C.9	0	0	0	0	0	-	-	-	-
				C.C.10	0	0	0	0	0	-	-	-	-
				C.C.11	0	0	0	0	0	-	-	-	-
				C.C.12	0	0	0	0	0	-	-	-	-
				C.C.13	0	0	0	0	0	-	-	-	-
				C.C.14	0	0	0	0	0	-	-	-	-
				C.C.15	0	0	0	0	0	-	-	-	-
				C.C.16	0	0	0	0	0	-	-	-	-
64	Piano 1	10	300		(X=0)	(X=75)	(X=150)	(X=225)	(X=L)	-	-	-	-
				C.C.1	0	0	0	0	0	-	-	-	-
				C.C.2	0	0	0	0	0	-	-	-	-
				C.C.3	0	0	0	0	0	-	-	-	-
				C.C.4	0	0	0	0	0	-	-	-	-
				C.C.5	0	0	0	0	0	-	-	-	-
				C.C.6	0	0	0	0	0	-	-	-	-
				C.C.7	0	0	0	0	0	-	-	-	-
				C.C.8	0	0	0	0	0	-	-	-	-
				C.C.9	0	0	0	0	0	-	-	-	-
				C.C.10	0	0	0	0	0	-	-	-	-
				C.C.11	0	0	0	0	0	-	-	-	-
				C.C.12	0	0	0	0	0	-	-	-	-
				C.C.13	0	0	0	0	0	-	-	-	-
				C.C.14	0	0	0	0	0	-	-	-	-
				C.C.15	0	0	0	0	0	-	-	-	-
				C.C.16	0	0	0	0	0	-	-	-	-
65	Piano 1	11	300		(X=0)	(X=75)	(X=150)	(X=225)	(X=L)	-	-	-	-
				C.C.1	0	0	0	0	0	-	-	-	-
				C.C.2	0	0	0	0	0	-	-	-	-
				C.C.3	0	0	0	0	0	-	-	-	-
				C.C.4	0	0	0	0	0	-	-	-	-
				C.C.5	0	0	0	0	0	-	-	-	-
				C.C.6	0	0	0	0	0	-	-	-	-
				C.C.7	0	0	0	0	0	-	-	-	-
				C.C.8	0	0	0	0	0	-	-	-	-
				C.C.9	0	0	0	0	0	-	-	-	-
				C.C.10	0	0	0	0	0	-	-	-	-
				C.C.11	0	0	0	0	0	-	-	-	-
				C.C.12	0	0	0	0	0	-	-	-	-
				C.C.13	0	0	0	0	0	-	-	-	-
				C.C.14	0	0	0	0	0	-	-	-	-
				C.C.15	0	0	0	0	0	-	-	-	-
				C.C.16	0	0	0	0	0	-	-	-	-
66	Piano 1	12	300		(X=0)	(X=75)	(X=150)	(X=225)	(X=L)	-	-	-	-
				C.C.1	0	0	0	0	0	-	-	-	-
				C.C.2	0	0	0	0	0	-	-	-	-
				C.C.3	0	0	0	0	0	-	-	-	-
				C.C.4	0	0	0	0	0	-	-	-	-
				C.C.5	0	0	0	0	0	-	-	-	-
				C.C.6	0	0	0	0	0	-	-	-	-
				C.C.7	0	0	0	0	0	-	-	-	-
				C.C.8	0	0	0	0	0	-	-	-	-
				C.C.9	0	0	0	0	0	-	-	-	-
				C.C.10	0	0	0	0	0	-	-	-	-
				C.C.11	0	0	0	0	0	-	-	-	-
				C.C.12	0	0	0	0	0	-	-	-	-
				C.C.13	0	0	0	0	0	-	-	-	-
				C.C.14	0	0	0	0	0	-	-	-	-
				C.C.15	0	0	0	0	0	-	-	-	-
				C.C.16	0	0	0	0	0	-	-	-	-
67	Piano 1	13	300		(X=0)	(X=75)	(X=150)	(X=225)	(X=L)	-	-	-	-
				C.C.1	0	0	0	0	0	-	-	-	-
				C.C.2	0	0	0	0	0	-	-	-	-
				C.C.3	0	0	0	0	0	-	-	-	-
				C.C.4	0	0	0	0	0	-	-	-	-
				C.C.5	0	0	0	0	0	-	-	-	-
				C.C.6	0	0	0	0	0	-	-	-	-
				C.C.7	0	0	0	0	0	-	-	-	-
				C.C.8	0	0	0	0	0	-	-	-	-
				C.C.9	0	0	0	0	0	-	-	-	-
				C.C.10	0	0	0	0	0	-	-	-	-

				C.C.11	0	0	0	0	0	-	-	-	-
				C.C.12	0	0	0	0	0	-	-	-	-
				C.C.13	0	0	0	0	0	-	-	-	-
				C.C.14	0	0	0	0	0	-	-	-	-
				C.C.15	0	0	0	0	0	-	-	-	-
				C.C.16	0	0	0	0	0	-	-	-	-
68	Piano 1	14	300		(X=0)	(X=75)	(X=150)	(X=225)	(X=L)	-	-	-	-
				C.C.1	0	0	0	0	0	-	-	-	-
				C.C.2	0	0	0	0	0	-	-	-	-
				C.C.3	0	0	0	0	0	-	-	-	-
				C.C.4	0	0	0	0	0	-	-	-	-
				C.C.5	0	0	0	0	0	-	-	-	-
				C.C.6	0	0	0	0	0	-	-	-	-
				C.C.7	0	0	0	0	0	-	-	-	-
				C.C.8	0	0	0	0	0	-	-	-	-
				C.C.9	0	0	0	0	0	-	-	-	-
				C.C.10	0	0	0	0	0	-	-	-	-
				C.C.11	0	0	0	0	0	-	-	-	-
				C.C.12	0	0	0	0	0	-	-	-	-
				C.C.13	0	0	0	0	0	-	-	-	-
				C.C.14	0	0	0	0	0	-	-	-	-
				C.C.15	0	0	0	0	0	-	-	-	-
				C.C.16	0	0	0	0	0	-	-	-	-
69	Piano 1	15	300		(X=0)	(X=75)	(X=150)	(X=225)	(X=L)	-	-	-	-
				C.C.1	0	0	0	0	0	-	-	-	-
				C.C.2	0	0	0	0	0	-	-	-	-
				C.C.3	0	0	0	0	0	-	-	-	-
				C.C.4	0	0	0	0	0	-	-	-	-
				C.C.5	0	0	0	0	0	-	-	-	-
				C.C.6	0	0	0	0	0	-	-	-	-
				C.C.7	0	0	0	0	0	-	-	-	-
				C.C.8	0	0	0	0	0	-	-	-	-
				C.C.9	0	0	0	0	0	-	-	-	-
				C.C.10	0	0	0	0	0	-	-	-	-
				C.C.11	0	0	0	0	0	-	-	-	-
				C.C.12	0	0	0	0	0	-	-	-	-
				C.C.13	0	0	0	0	0	-	-	-	-
				C.C.14	0	0	0	0	0	-	-	-	-
				C.C.15	0	0	0	0	0	-	-	-	-
				C.C.16	0	0	0	0	0	-	-	-	-
70	Piano 1	16	300		(X=0)	(X=75)	(X=150)	(X=225)	(X=L)	-	-	-	-
				C.C.1	0	0	0	0	0	-	-	-	-
				C.C.2	0	0	0	0	0	-	-	-	-
				C.C.3	0	0	0	0	0	-	-	-	-
				C.C.4	0	0	0	0	0	-	-	-	-
				C.C.5	0	0	0	0	0	-	-	-	-
				C.C.6	0	0	0	0	0	-	-	-	-
				C.C.7	0	0	0	0	0	-	-	-	-
				C.C.8	0	0	0	0	0	-	-	-	-
				C.C.9	0	0	0	0	0	-	-	-	-
				C.C.10	0	0	0	0	0	-	-	-	-
				C.C.11	0	0	0	0	0	-	-	-	-
				C.C.12	0	0	0	0	0	-	-	-	-
				C.C.13	0	0	0	0	0	-	-	-	-
				C.C.14	0	0	0	0	0	-	-	-	-
				C.C.15	0	0	0	0	0	-	-	-	-
				C.C.16	0	0	0	0	0	-	-	-	-
71	Piano 1	17	300		(X=0)	(X=75)	(X=150)	(X=225)	(X=L)	-	-	-	-
				C.C.1	0	0	0	0	0	-	-	-	-
				C.C.2	0	0	0	0	0	-	-	-	-
				C.C.3	0	0	0	0	0	-	-	-	-
				C.C.4	0	0	0	0	0	-	-	-	-
				C.C.5	0	0	0	0	0	-	-	-	-
				C.C.6	0	0	0	0	0	-	-	-	-
				C.C.7	0	0	0	0	0	-	-	-	-
				C.C.8	0	0	0	0	0	-	-	-	-
				C.C.9	0	0	0	0	0	-	-	-	-
				C.C.10	0	0	0	0	0	-	-	-	-
				C.C.11	0	0	0	0	0	-	-	-	-
				C.C.12	0	0	0	0	0	-	-	-	-
				C.C.13	0	0	0	0	0	-	-	-	-
				C.C.14	0	0	0	0	0	-	-	-	-

				C.C.15	0	0	0	0	0	-	-	-	-
				C.C.16	0	0	0	0	0	-	-	-	-
72	Piano 1	18	300		(X=0)	(X=75)	(X=150)	(X=225)	(X=L)	-	-	-	-
				C.C.1	0	0	0	0	0	-	-	-	-
				C.C.2	0	0	0	0	0	-	-	-	-
				C.C.3	0	0	0	0	0	-	-	-	-
				C.C.4	0	0	0	0	0	-	-	-	-
				C.C.5	0	0	0	0	0	-	-	-	-
				C.C.6	0	0	0	0	0	-	-	-	-
				C.C.7	0	0	0	0	0	-	-	-	-
				C.C.8	0	0	0	0	0	-	-	-	-
				C.C.9	0	0	0	0	0	-	-	-	-
				C.C.10	0	0	0	0	0	-	-	-	-
				C.C.11	0	0	0	0	0	-	-	-	-
				C.C.12	0	0	0	0	0	-	-	-	-
				C.C.13	0	0	0	0	0	-	-	-	-
				C.C.14	0	0	0	0	0	-	-	-	-
				C.C.15	0	0	0	0	0	-	-	-	-
				C.C.16	0	0	0	0	0	-	-	-	-
73	Piano 2	1, 2	485		(X=0)	(X=61)	(X=121)	(X=182)	(X=243)	(X=303)	(X=364)	(X=424)	(X=L)
				C.C.1	10	10	10	10	10	10	10	10	10
				C.C.2	10	10	10	10	10	10	10	10	10
				C.C.3	10	10	10	10	10	10	10	10	10
				C.C.4	10	10	10	10	10	10	10	10	10
				C.C.5	10	10	10	10	10	10	10	10	10
				C.C.6	10	10	10	10	10	10	10	10	10
				C.C.7	10	10	10	10	10	10	10	10	10
				C.C.8	10	10	10	10	10	10	10	10	10
				C.C.9	10	10	10	10	10	10	10	10	10
				C.C.10	10	10	10	10	10	10	10	10	10
				C.C.11	10	10	10	10	10	10	10	10	10
				C.C.12	10	10	10	10	10	10	10	10	10
				C.C.13	10	10	10	10	10	10	10	10	10
				C.C.14	10	10	10	10	10	10	10	10	10
				C.C.15	10	10	10	10	10	10	10	10	10
				C.C.16	10	10	10	10	10	10	10	10	10
74	Piano 2	1, 4	515		(X=0)	(X=64)	(X=129)	(X=193)	(X=258)	(X=322)	(X=386)	(X=451)	(X=L)
				C.C.1	8	8	8	8	8	8	8	8	8
				C.C.2	8	8	8	8	8	8	8	8	8
				C.C.3	8	8	8	8	8	8	8	8	8
				C.C.4	8	8	8	8	8	8	8	8	8
				C.C.5	8	8	8	8	8	8	8	8	8
				C.C.6	8	8	8	8	8	8	8	8	8
				C.C.7	8	8	8	8	8	8	8	8	8
				C.C.8	8	8	8	8	8	8	8	8	8
				C.C.9	8	8	8	8	8	8	8	8	8
				C.C.10	8	8	8	8	8	8	8	8	8
				C.C.11	8	8	8	8	8	8	8	8	8
				C.C.12	8	8	8	8	8	8	8	8	8
				C.C.13	8	8	8	8	8	8	8	8	8
				C.C.14	8	8	8	8	8	8	8	8	8
				C.C.15	8	8	8	8	8	8	8	8	8
				C.C.16	8	8	8	8	8	8	8	8	8
75	Piano 2	2, 3	500		(X=0)	(X=63)	(X=125)	(X=188)	(X=250)	(X=313)	(X=375)	(X=438)	(X=L)
				C.C.1	-3	-3	-3	-3	-3	-3	-3	-3	-3
				C.C.2	-3	-3	-3	-3	-3	-3	-3	-3	-3
				C.C.3	-3	-3	-3	-3	-3	-3	-3	-3	-3
				C.C.4	-3	-3	-3	-3	-3	-3	-3	-3	-3
				C.C.5	-3	-3	-3	-3	-3	-3	-3	-3	-3
				C.C.6	-3	-3	-3	-3	-3	-3	-3	-3	-3
				C.C.7	-3	-3	-3	-3	-3	-3	-3	-3	-3
				C.C.8	-3	-3	-3	-3	-3	-3	-3	-3	-3
				C.C.9	-3	-3	-3	-3	-3	-3	-3	-3	-3
				C.C.10	-3	-3	-3	-3	-3	-3	-3	-3	-3
				C.C.11	-3	-3	-3	-3	-3	-3	-3	-3	-3
				C.C.12	-3	-3	-3	-3	-3	-3	-3	-3	-3
				C.C.13	-3	-3	-3	-3	-3	-3	-3	-3	-3
				C.C.14	-3	-3	-3	-3	-3	-3	-3	-3	-3
				C.C.15	-3	-3	-3	-3	-3	-3	-3	-3	-3
				C.C.16	-3	-3	-3	-3	-3	-3	-3	-3	-3
76	Piano 2	2, 5	515		(X=0)	(X=64)	(X=129)	(X=193)	(X=258)	(X=322)	(X=386)	(X=451)	(X=L)
				C.C.1	-6	-6	-6	-6	-6	-6	-6	-6	-6

				C.C.2	-6	-6	-6	-6	-6	-6	-6	-6	-6
				C.C.3	-6	-6	-6	-6	-6	-6	-6	-6	-6
				C.C.4	-6	-6	-6	-6	-6	-6	-6	-6	-6
				C.C.5	-6	-6	-6	-6	-6	-6	-6	-6	-6
				C.C.6	-6	-6	-6	-6	-6	-6	-6	-6	-6
				C.C.7	-6	-6	-6	-6	-6	-6	-6	-6	-6
				C.C.8	-6	-6	-6	-6	-6	-6	-6	-6	-6
				C.C.9	-6	-6	-6	-6	-6	-6	-6	-6	-6
				C.C.10	-6	-6	-6	-6	-6	-6	-6	-6	-6
				C.C.11	-6	-6	-6	-6	-6	-6	-6	-6	-6
				C.C.12	-6	-6	-6	-6	-6	-6	-6	-6	-6
				C.C.13	-6	-6	-6	-6	-6	-6	-6	-6	-6
				C.C.14	-6	-6	-6	-6	-6	-6	-6	-6	-6
				C.C.15	-6	-6	-6	-6	-6	-6	-6	-6	-6
				C.C.16	-6	-6	-6	-6	-6	-6	-6	-6	-6
77	Piano 2	3, 6	515		(X=0)	(X=64)	(X=129)	(X=193)	(X=258)	(X=322)	(X=386)	(X=451)	(X=L)
				C.C.1	3	3	3	3	3	3	3	3	3
				C.C.2	3	3	3	3	3	3	3	3	3
				C.C.3	3	3	3	3	3	3	3	3	3
				C.C.4	3	3	3	3	3	3	3	3	3
				C.C.5	3	3	3	3	3	3	3	3	3
				C.C.6	3	3	3	3	3	3	3	3	3
				C.C.7	3	3	3	3	3	3	3	3	3
				C.C.8	3	3	3	3	3	3	3	3	3
				C.C.9	3	3	3	3	3	3	3	3	3
				C.C.10	3	3	3	3	3	3	3	3	3
				C.C.11	3	3	3	3	3	3	3	3	3
				C.C.12	3	3	3	3	3	3	3	3	3
				C.C.13	3	3	3	3	3	3	3	3	3
				C.C.14	3	3	3	3	3	3	3	3	3
				C.C.15	3	3	3	3	3	3	3	3	3
				C.C.16	3	3	3	3	3	3	3	3	3
78	Piano 2	3, 10	260		(X=0)	(X=33)	(X=65)	(X=98)	(X=130)	(X=163)	(X=195)	(X=228)	(X=L)
				C.C.1	0	0	0	0	0	0	0	0	0
				C.C.2	0	0	0	0	0	0	0	0	0
				C.C.3	0	0	0	0	0	0	0	0	0
				C.C.4	0	0	0	0	0	0	0	0	0
				C.C.5	0	0	0	0	0	0	0	0	0
				C.C.6	0	0	0	0	0	0	0	0	0
				C.C.7	0	0	0	0	0	0	0	0	0
				C.C.8	0	0	0	0	0	0	0	0	0
				C.C.9	0	0	0	0	0	0	0	0	0
				C.C.10	0	0	0	0	0	0	0	0	0
				C.C.11	0	0	0	0	0	0	0	0	0
				C.C.12	0	0	0	0	0	0	0	0	0
				C.C.13	0	0	0	0	0	0	0	0	0
				C.C.14	0	0	0	0	0	0	0	0	0
				C.C.15	0	0	0	0	0	0	0	0	0
				C.C.16	0	0	0	0	0	0	0	0	0
79	Piano 2	4, 5	485		(X=0)	(X=61)	(X=121)	(X=182)	(X=243)	(X=303)	(X=364)	(X=424)	(X=L)
				C.C.1	0	0	0	0	0	0	0	0	0
				C.C.2	0	0	0	0	0	0	0	0	0
				C.C.3	0	0	0	0	0	0	0	0	0
				C.C.4	0	0	0	0	0	0	0	0	0
				C.C.5	0	0	0	0	0	0	0	0	0
				C.C.6	0	0	0	0	0	0	0	0	0
				C.C.7	0	0	0	0	0	0	0	0	0
				C.C.8	0	0	0	0	0	0	0	0	0
				C.C.9	0	0	0	0	0	0	0	0	0
				C.C.10	0	0	0	0	0	0	0	0	0
				C.C.11	0	0	0	0	0	0	0	0	0
				C.C.12	0	0	0	0	0	0	0	0	0
				C.C.13	0	0	0	0	0	0	0	0	0
				C.C.14	0	0	0	0	0	0	0	0	0
				C.C.15	0	0	0	0	0	0	0	0	0
				C.C.16	0	0	0	0	0	0	0	0	0
80	Piano 2	4, 7	545		(X=0)	(X=68)	(X=136)	(X=204)	(X=273)	(X=341)	(X=409)	(X=477)	(X=L)
				C.C.1	-6	-6	-6	-6	-6	-6	-6	-6	-6
				C.C.2	-6	-6	-6	-6	-6	-6	-6	-6	-6
				C.C.3	-6	-6	-6	-6	-6	-6	-6	-6	-6
				C.C.4	-6	-6	-6	-6	-6	-6	-6	-6	-6
				C.C.5	-6	-6	-6	-6	-6	-6	-6	-6	-6

				C.C.6	-6	-6	-6	-6	-6	-6	-6	-6	-6
				C.C.7	-6	-6	-6	-6	-6	-6	-6	-6	-6
				C.C.8	-6	-6	-6	-6	-6	-6	-6	-6	-6
				C.C.9	-6	-6	-6	-6	-6	-6	-6	-6	-6
				C.C.10	-6	-6	-6	-6	-6	-6	-6	-6	-6
				C.C.11	-6	-6	-6	-6	-6	-6	-6	-6	-6
				C.C.12	-6	-6	-6	-6	-6	-6	-6	-6	-6
				C.C.13	-6	-6	-6	-6	-6	-6	-6	-6	-6
				C.C.14	-6	-6	-6	-6	-6	-6	-6	-6	-6
				C.C.15	-6	-6	-6	-6	-6	-6	-6	-6	-6
				C.C.16	-6	-6	-6	-6	-6	-6	-6	-6	-6
81	Piano 2	5, 6	500		(X=0)	(X=63)	(X=125)	(X=188)	(X=250)	(X=313)	(X=375)	(X=438)	(X=L)
				C.C.1	0	0	0	0	0	0	0	0	0
				C.C.2	0	0	0	0	0	0	0	0	0
				C.C.3	0	0	0	0	0	0	0	0	0
				C.C.4	0	0	0	0	0	0	0	0	0
				C.C.5	0	0	0	0	0	0	0	0	0
				C.C.6	0	0	0	0	0	0	0	0	0
				C.C.7	0	0	0	0	0	0	0	0	0
				C.C.8	0	0	0	0	0	0	0	0	0
				C.C.9	0	0	0	0	0	0	0	0	0
				C.C.10	0	0	0	0	0	0	0	0	0
				C.C.11	0	0	0	0	0	0	0	0	0
				C.C.12	0	0	0	0	0	0	0	0	0
				C.C.13	0	0	0	0	0	0	0	0	0
				C.C.14	0	0	0	0	0	0	0	0	0
				C.C.15	0	0	0	0	0	0	0	0	0
				C.C.16	0	0	0	0	0	0	0	0	0
82	Piano 2	5, 8	545		(X=0)	(X=68)	(X=136)	(X=204)	(X=273)	(X=341)	(X=409)	(X=477)	(X=L)
				C.C.1	6	6	6	6	6	6	6	6	6
				C.C.2	6	6	6	6	6	6	6	6	6
				C.C.3	6	6	6	6	6	6	6	6	6
				C.C.4	6	6	6	6	6	6	6	6	6
				C.C.5	6	6	6	6	6	6	6	6	6
				C.C.6	6	6	6	6	6	6	6	6	6
				C.C.7	6	6	6	6	6	6	6	6	6
				C.C.8	6	6	6	6	6	6	6	6	6
				C.C.9	6	6	6	6	6	6	6	6	6
				C.C.10	6	6	6	6	6	6	6	6	6
				C.C.11	6	6	6	6	6	6	6	6	6
				C.C.12	6	6	6	6	6	6	6	6	6
				C.C.13	6	6	6	6	6	6	6	6	6
				C.C.14	6	6	6	6	6	6	6	6	6
				C.C.15	6	6	6	6	6	6	6	6	6
				C.C.16	6	6	6	6	6	6	6	6	6
83	Piano 2	6, 9	545		(X=0)	(X=68)	(X=136)	(X=204)	(X=273)	(X=341)	(X=409)	(X=477)	(X=L)
				C.C.1	-3	-3	-3	-3	-3	-3	-3	-3	-3
				C.C.2	-3	-3	-3	-3	-3	-3	-3	-3	-3
				C.C.3	-3	-3	-3	-3	-3	-3	-3	-3	-3
				C.C.4	-3	-3	-3	-3	-3	-3	-3	-3	-3
				C.C.5	-3	-3	-3	-3	-3	-3	-3	-3	-3
				C.C.6	-3	-3	-3	-3	-3	-3	-3	-3	-3
				C.C.7	-3	-3	-3	-3	-3	-3	-3	-3	-3
				C.C.8	-3	-3	-3	-3	-3	-3	-3	-3	-3
				C.C.9	-3	-3	-3	-3	-3	-3	-3	-3	-3
				C.C.10	-3	-3	-3	-3	-3	-3	-3	-3	-3
				C.C.11	-3	-3	-3	-3	-3	-3	-3	-3	-3
				C.C.12	-3	-3	-3	-3	-3	-3	-3	-3	-3
				C.C.13	-3	-3	-3	-3	-3	-3	-3	-3	-3
				C.C.14	-3	-3	-3	-3	-3	-3	-3	-3	-3
				C.C.15	-3	-3	-3	-3	-3	-3	-3	-3	-3
				C.C.16	-3	-3	-3	-3	-3	-3	-3	-3	-3
84	Piano 2	6, 13	260		(X=0)	(X=33)	(X=65)	(X=98)	(X=130)	(X=163)	(X=195)	(X=228)	(X=L)
				C.C.1	0	0	0	0	0	0	0	0	0
				C.C.2	0	0	0	0	0	0	0	0	0
				C.C.3	0	0	0	0	0	0	0	0	0
				C.C.4	0	0	0	0	0	0	0	0	0
				C.C.5	0	0	0	0	0	0	0	0	0
				C.C.6	0	0	0	0	0	0	0	0	0
				C.C.7	0	0	0	0	0	0	0	0	0
				C.C.8	0	0	0	0	0	0	0	0	0
				C.C.9	0	0	0	0	0	0	0	0	0

				C.C.10	0	0	0	0	0	0	0	0	0
				C.C.11	0	0	0	0	0	0	0	0	0
				C.C.12	0	0	0	0	0	0	0	0	0
				C.C.13	0	0	0	0	0	0	0	0	0
				C.C.14	0	0	0	0	0	0	0	0	0
				C.C.15	0	0	0	0	0	0	0	0	0
				C.C.16	0	0	0	0	0	0	0	0	0
85	Piano 2	7, 8	485		(X=0)	(X=61)	(X=121)	(X=182)	(X=243)	(X=303)	(X=364)	(X=424)	(X=L)
				C.C.1	-10	-10	-10	-10	-10	-10	-10	-10	-10
				C.C.2	-10	-10	-10	-10	-10	-10	-10	-10	-10
				C.C.3	-10	-10	-10	-10	-10	-10	-10	-10	-10
				C.C.4	-10	-10	-10	-10	-10	-10	-10	-10	-10
				C.C.5	-10	-10	-10	-10	-10	-10	-10	-10	-10
				C.C.6	-10	-10	-10	-10	-10	-10	-10	-10	-10
				C.C.7	-10	-10	-10	-10	-10	-10	-10	-10	-10
				C.C.8	-10	-10	-10	-10	-10	-10	-10	-10	-10
				C.C.9	-10	-10	-10	-10	-10	-10	-10	-10	-10
				C.C.10	-10	-10	-10	-10	-10	-10	-10	-10	-10
				C.C.11	-10	-10	-10	-10	-10	-10	-10	-10	-10
				C.C.12	-10	-10	-10	-10	-10	-10	-10	-10	-10
				C.C.13	-10	-10	-10	-10	-10	-10	-10	-10	-10
				C.C.14	-10	-10	-10	-10	-10	-10	-10	-10	-10
				C.C.15	-10	-10	-10	-10	-10	-10	-10	-10	-10
				C.C.16	-10	-10	-10	-10	-10	-10	-10	-10	-10
86	Piano 2	8, 9	500		(X=0)	(X=63)	(X=125)	(X=188)	(X=250)	(X=313)	(X=375)	(X=438)	(X=L)
				C.C.1	4	4	4	4	4	4	4	4	4
				C.C.2	4	4	4	4	4	4	4	4	4
				C.C.3	4	4	4	4	4	4	4	4	4
				C.C.4	4	4	4	4	4	4	4	4	4
				C.C.5	4	4	4	4	4	4	4	4	4
				C.C.6	4	4	4	4	4	4	4	4	4
				C.C.7	4	4	4	4	4	4	4	4	4
				C.C.8	4	4	4	4	4	4	4	4	4
				C.C.9	4	4	4	4	4	4	4	4	4
				C.C.10	4	4	4	4	4	4	4	4	4
				C.C.11	4	4	4	4	4	4	4	4	4
				C.C.12	4	4	4	4	4	4	4	4	4
				C.C.13	4	4	4	4	4	4	4	4	4
				C.C.14	4	4	4	4	4	4	4	4	4
				C.C.15	4	4	4	4	4	4	4	4	4
				C.C.16	4	4	4	4	4	4	4	4	4
87	Piano 2	9, 16	260		(X=0)	(X=33)	(X=65)	(X=98)	(X=130)	(X=163)	(X=195)	(X=228)	(X=L)
				C.C.1	0	0	0	0	0	0	0	0	0
				C.C.2	0	0	0	0	0	0	0	0	0
				C.C.3	0	0	0	0	0	0	0	0	0
				C.C.4	0	0	0	0	0	0	0	0	0
				C.C.5	0	0	0	0	0	0	0	0	0
				C.C.6	0	0	0	0	0	0	0	0	0
				C.C.7	0	0	0	0	0	0	0	0	0
				C.C.8	0	0	0	0	0	0	0	0	0
				C.C.9	0	0	0	0	0	0	0	0	0
				C.C.10	0	0	0	0	0	0	0	0	0
				C.C.11	0	0	0	0	0	0	0	0	0
				C.C.12	0	0	0	0	0	0	0	0	0
				C.C.13	0	0	0	0	0	0	0	0	0
				C.C.14	0	0	0	0	0	0	0	0	0
				C.C.15	0	0	0	0	0	0	0	0	0
				C.C.16	0	0	0	0	0	0	0	0	0
88	Piano 2	10, 11	500		(X=0)	(X=63)	(X=125)	(X=188)	(X=250)	(X=313)	(X=375)	(X=438)	(X=L)
				C.C.1	3	3	3	3	3	3	3	3	3
				C.C.2	3	3	3	3	3	3	3	3	3
				C.C.3	3	3	3	3	3	3	3	3	3
				C.C.4	3	3	3	3	3	3	3	3	3
				C.C.5	3	3	3	3	3	3	3	3	3
				C.C.6	3	3	3	3	3	3	3	3	3
				C.C.7	3	3	3	3	3	3	3	3	3
				C.C.8	3	3	3	3	3	3	3	3	3
				C.C.9	3	3	3	3	3	3	3	3	3
				C.C.10	3	3	3	3	3	3	3	3	3
				C.C.11	3	3	3	3	3	3	3	3	3
				C.C.12	3	3	3	3	3	3	3	3	3
				C.C.13	3	3	3	3	3	3	3	3	3

				C.C.14	3	3	3	3	3	3	3	3	3
				C.C.15	3	3	3	3	3	3	3	3	3
				C.C.16	3	3	3	3	3	3	3	3	3
89	Piano 2	10, 13	515		(X=0)	(X=64)	(X=129)	(X=193)	(X=258)	(X=322)	(X=386)	(X=451)	(X=L)
				C.C.1	-3	-3	-3	-3	-3	-3	-3	-3	-3
				C.C.2	-3	-3	-3	-3	-3	-3	-3	-3	-3
				C.C.3	-3	-3	-3	-3	-3	-3	-3	-3	-3
				C.C.4	-3	-3	-3	-3	-3	-3	-3	-3	-3
				C.C.5	-3	-3	-3	-3	-3	-3	-3	-3	-3
				C.C.6	-3	-3	-3	-3	-3	-3	-3	-3	-3
				C.C.7	-3	-3	-3	-3	-3	-3	-3	-3	-3
				C.C.8	-3	-3	-3	-3	-3	-3	-3	-3	-3
				C.C.9	-3	-3	-3	-3	-3	-3	-3	-3	-3
				C.C.10	-3	-3	-3	-3	-3	-3	-3	-3	-3
				C.C.11	-3	-3	-3	-3	-3	-3	-3	-3	-3
				C.C.12	-3	-3	-3	-3	-3	-3	-3	-3	-3
				C.C.13	-3	-3	-3	-3	-3	-3	-3	-3	-3
				C.C.14	-3	-3	-3	-3	-3	-3	-3	-3	-3
				C.C.15	-3	-3	-3	-3	-3	-3	-3	-3	-3
				C.C.16	-3	-3	-3	-3	-3	-3	-3	-3	-3
90	Piano 2	11, 12	485		(X=0)	(X=61)	(X=121)	(X=182)	(X=243)	(X=303)	(X=364)	(X=424)	(X=L)
				C.C.1	-10	-10	-10	-10	-10	-10	-10	-10	-10
				C.C.2	-10	-10	-10	-10	-10	-10	-10	-10	-10
				C.C.3	-10	-10	-10	-10	-10	-10	-10	-10	-10
				C.C.4	-10	-10	-10	-10	-10	-10	-10	-10	-10
				C.C.5	-10	-10	-10	-10	-10	-10	-10	-10	-10
				C.C.6	-10	-10	-10	-10	-10	-10	-10	-10	-10
				C.C.7	-10	-10	-10	-10	-10	-10	-10	-10	-10
				C.C.8	-10	-10	-10	-10	-10	-10	-10	-10	-10
				C.C.9	-10	-10	-10	-10	-10	-10	-10	-10	-10
				C.C.10	-10	-10	-10	-10	-10	-10	-10	-10	-10
				C.C.11	-10	-10	-10	-10	-10	-10	-10	-10	-10
				C.C.12	-10	-10	-10	-10	-10	-10	-10	-10	-10
				C.C.13	-10	-10	-10	-10	-10	-10	-10	-10	-10
				C.C.14	-10	-10	-10	-10	-10	-10	-10	-10	-10
				C.C.15	-10	-10	-10	-10	-10	-10	-10	-10	-10
				C.C.16	-10	-10	-10	-10	-10	-10	-10	-10	-10
91	Piano 2	11, 14	515		(X=0)	(X=64)	(X=129)	(X=193)	(X=258)	(X=322)	(X=386)	(X=451)	(X=L)
				C.C.1	6	6	6	6	6	6	6	6	6
				C.C.2	6	6	6	6	6	6	6	6	6
				C.C.3	6	6	6	6	6	6	6	6	6
				C.C.4	6	6	6	6	6	6	6	6	6
				C.C.5	6	6	6	6	6	6	6	6	6
				C.C.6	6	6	6	6	6	6	6	6	6
				C.C.7	6	6	6	6	6	6	6	6	6
				C.C.8	6	6	6	6	6	6	6	6	6
				C.C.9	6	6	6	6	6	6	6	6	6
				C.C.10	6	6	6	6	6	6	6	6	6
				C.C.11	6	6	6	6	6	6	6	6	6
				C.C.12	6	6	6	6	6	6	6	6	6
				C.C.13	6	6	6	6	6	6	6	6	6
				C.C.14	6	6	6	6	6	6	6	6	6
				C.C.15	6	6	6	6	6	6	6	6	6
				C.C.16	6	6	6	6	6	6	6	6	6
92	Piano 2	12, 15	515		(X=0)	(X=64)	(X=129)	(X=193)	(X=258)	(X=322)	(X=386)	(X=451)	(X=L)
				C.C.1	-8	-8	-8	-8	-8	-8	-8	-8	-8
				C.C.2	-8	-8	-8	-8	-8	-8	-8	-8	-8
				C.C.3	-8	-8	-8	-8	-8	-8	-8	-8	-8
				C.C.4	-8	-8	-8	-8	-8	-8	-8	-8	-8
				C.C.5	-8	-8	-8	-8	-8	-8	-8	-8	-8
				C.C.6	-8	-8	-8	-8	-8	-8	-8	-8	-8
				C.C.7	-8	-8	-8	-8	-8	-8	-8	-8	-8
				C.C.8	-8	-8	-8	-8	-8	-8	-8	-8	-8
				C.C.9	-8	-8	-8	-8	-8	-8	-8	-8	-8
				C.C.10	-8	-8	-8	-8	-8	-8	-8	-8	-8
				C.C.11	-8	-8	-8	-8	-8	-8	-8	-8	-8
				C.C.12	-8	-8	-8	-8	-8	-8	-8	-8	-8
				C.C.13	-8	-8	-8	-8	-8	-8	-8	-8	-8
				C.C.14	-8	-8	-8	-8	-8	-8	-8	-8	-8
				C.C.15	-8	-8	-8	-8	-8	-8	-8	-8	-8
				C.C.16	-8	-8	-8	-8	-8	-8	-8	-8	-8
93	Piano 2	13, 14	500		(X=0)	(X=63)	(X=125)	(X=188)	(X=250)	(X=313)	(X=375)	(X=438)	(X=L)

				C.C.1	0	0	0	0	0	0	0	0	0
				C.C.2	0	0	0	0	0	0	0	0	0
				C.C.3	0	0	0	0	0	0	0	0	0
				C.C.4	0	0	0	0	0	0	0	0	0
				C.C.5	0	0	0	0	0	0	0	0	0
				C.C.6	0	0	0	0	0	0	0	0	0
				C.C.7	0	0	0	0	0	0	0	0	0
				C.C.8	0	0	0	0	0	0	0	0	0
				C.C.9	0	0	0	0	0	0	0	0	0
				C.C.10	0	0	0	0	0	0	0	0	0
				C.C.11	0	0	0	0	0	0	0	0	0
				C.C.12	0	0	0	0	0	0	0	0	0
				C.C.13	0	0	0	0	0	0	0	0	0
				C.C.14	0	0	0	0	0	0	0	0	0
				C.C.15	0	0	0	0	0	0	0	0	0
				C.C.16	0	0	0	0	0	0	0	0	0
94	Piano 2	13, 16	545		(X=0)	(X=68)	(X=136)	(X=204)	(X=273)	(X=341)	(X=409)	(X=477)	(X=L)
				C.C.1	3	3	3	3	3	3	3	3	3
				C.C.2	3	3	3	3	3	3	3	3	3
				C.C.3	3	3	3	3	3	3	3	3	3
				C.C.4	3	3	3	3	3	3	3	3	3
				C.C.5	3	3	3	3	3	3	3	3	3
				C.C.6	3	3	3	3	3	3	3	3	3
				C.C.7	3	3	3	3	3	3	3	3	3
				C.C.8	3	3	3	3	3	3	3	3	3
				C.C.9	3	3	3	3	3	3	3	3	3
				C.C.10	3	3	3	3	3	3	3	3	3
				C.C.11	3	3	3	3	3	3	3	3	3
				C.C.12	3	3	3	3	3	3	3	3	3
				C.C.13	3	3	3	3	3	3	3	3	3
				C.C.14	3	3	3	3	3	3	3	3	3
				C.C.15	3	3	3	3	3	3	3	3	3
				C.C.16	3	3	3	3	3	3	3	3	3
95	Piano 2	14, 15	485		(X=0)	(X=61)	(X=121)	(X=182)	(X=243)	(X=303)	(X=364)	(X=424)	(X=L)
				C.C.1	0	0	0	0	0	0	0	0	0
				C.C.2	0	0	0	0	0	0	0	0	0
				C.C.3	0	0	0	0	0	0	0	0	0
				C.C.4	0	0	0	0	0	0	0	0	0
				C.C.5	0	0	0	0	0	0	0	0	0
				C.C.6	0	0	0	0	0	0	0	0	0
				C.C.7	0	0	0	0	0	0	0	0	0
				C.C.8	0	0	0	0	0	0	0	0	0
				C.C.9	0	0	0	0	0	0	0	0	0
				C.C.10	0	0	0	0	0	0	0	0	0
				C.C.11	0	0	0	0	0	0	0	0	0
				C.C.12	0	0	0	0	0	0	0	0	0
				C.C.13	0	0	0	0	0	0	0	0	0
				C.C.14	0	0	0	0	0	0	0	0	0
				C.C.15	0	0	0	0	0	0	0	0	0
				C.C.16	0	0	0	0	0	0	0	0	0
96	Piano 2	14, 17	545		(X=0)	(X=68)	(X=136)	(X=204)	(X=273)	(X=341)	(X=409)	(X=477)	(X=L)
				C.C.1	-6	-6	-6	-6	-6	-6	-6	-6	-6
				C.C.2	-6	-6	-6	-6	-6	-6	-6	-6	-6
				C.C.3	-6	-6	-6	-6	-6	-6	-6	-6	-6
				C.C.4	-6	-6	-6	-6	-6	-6	-6	-6	-6
				C.C.5	-6	-6	-6	-6	-6	-6	-6	-6	-6
				C.C.6	-6	-6	-6	-6	-6	-6	-6	-6	-6
				C.C.7	-6	-6	-6	-6	-6	-6	-6	-6	-6
				C.C.8	-6	-6	-6	-6	-6	-6	-6	-6	-6
				C.C.9	-6	-6	-6	-6	-6	-6	-6	-6	-6
				C.C.10	-6	-6	-6	-6	-6	-6	-6	-6	-6
				C.C.11	-6	-6	-6	-6	-6	-6	-6	-6	-6
				C.C.12	-6	-6	-6	-6	-6	-6	-6	-6	-6
				C.C.13	-6	-6	-6	-6	-6	-6	-6	-6	-6
				C.C.14	-6	-6	-6	-6	-6	-6	-6	-6	-6
				C.C.15	-6	-6	-6	-6	-6	-6	-6	-6	-6
				C.C.16	-6	-6	-6	-6	-6	-6	-6	-6	-6
97	Piano 2	15, 18	545		(X=0)	(X=68)	(X=136)	(X=204)	(X=273)	(X=341)	(X=409)	(X=477)	(X=L)
				C.C.1	6	6	6	6	6	6	6	6	6
				C.C.2	6	6	6	6	6	6	6	6	6
				C.C.3	6	6	6	6	6	6	6	6	6
				C.C.4	6	6	6	6	6	6	6	6	6

				C.C.5	6	6	6	6	6	6	6	6	6
				C.C.6	6	6	6	6	6	6	6	6	6
				C.C.7	6	6	6	6	6	6	6	6	6
				C.C.8	6	6	6	6	6	6	6	6	6
				C.C.9	6	6	6	6	6	6	6	6	6
				C.C.10	6	6	6	6	6	6	6	6	6
				C.C.11	6	6	6	6	6	6	6	6	6
				C.C.12	6	6	6	6	6	6	6	6	6
				C.C.13	6	6	6	6	6	6	6	6	6
				C.C.14	6	6	6	6	6	6	6	6	6
				C.C.15	6	6	6	6	6	6	6	6	6
				C.C.16	6	6	6	6	6	6	6	6	6
98	Piano 2	16, 17	500		(X=0)	(X=63)	(X=125)	(X=188)	(X=250)	(X=313)	(X=375)	(X=438)	(X=L)
				C.C.1	-4	-4	-4	-4	-4	-4	-4	-4	-4
				C.C.2	-4	-4	-4	-4	-4	-4	-4	-4	-4
				C.C.3	-4	-4	-4	-4	-4	-4	-4	-4	-4
				C.C.4	-4	-4	-4	-4	-4	-4	-4	-4	-4
				C.C.5	-4	-4	-4	-4	-4	-4	-4	-4	-4
				C.C.6	-4	-4	-4	-4	-4	-4	-4	-4	-4
				C.C.7	-4	-4	-4	-4	-4	-4	-4	-4	-4
				C.C.8	-4	-4	-4	-4	-4	-4	-4	-4	-4
				C.C.9	-4	-4	-4	-4	-4	-4	-4	-4	-4
				C.C.10	-4	-4	-4	-4	-4	-4	-4	-4	-4
				C.C.11	-4	-4	-4	-4	-4	-4	-4	-4	-4
				C.C.12	-4	-4	-4	-4	-4	-4	-4	-4	-4
				C.C.13	-4	-4	-4	-4	-4	-4	-4	-4	-4
				C.C.14	-4	-4	-4	-4	-4	-4	-4	-4	-4
				C.C.15	-4	-4	-4	-4	-4	-4	-4	-4	-4
				C.C.16	-4	-4	-4	-4	-4	-4	-4	-4	-4
99	Piano 2	17, 18	485		(X=0)	(X=61)	(X=121)	(X=182)	(X=243)	(X=303)	(X=364)	(X=424)	(X=L)
				C.C.1	10	10	10	10	10	10	10	10	10
				C.C.2	10	10	10	10	10	10	10	10	10
				C.C.3	10	10	10	10	10	10	10	10	10
				C.C.4	10	10	10	10	10	10	10	10	10
				C.C.5	10	10	10	10	10	10	10	10	10
				C.C.6	10	10	10	10	10	10	10	10	10
				C.C.7	10	10	10	10	10	10	10	10	10
				C.C.8	10	10	10	10	10	10	10	10	10
				C.C.9	10	10	10	10	10	10	10	10	10
				C.C.10	10	10	10	10	10	10	10	10	10
				C.C.11	10	10	10	10	10	10	10	10	10
				C.C.12	10	10	10	10	10	10	10	10	10
				C.C.13	10	10	10	10	10	10	10	10	10
				C.C.14	10	10	10	10	10	10	10	10	10
				C.C.15	10	10	10	10	10	10	10	10	10
				C.C.16	10	10	10	10	10	10	10	10	10
100	Piano 2	1	300		(X=0)	(X=75)	(X=150)	(X=225)	(X=L)	-	-	-	-
				C.C.1	0	0	0	0	0	-	-	-	-
				C.C.2	0	0	0	0	0	-	-	-	-
				C.C.3	0	0	0	0	0	-	-	-	-
				C.C.4	0	0	0	0	0	-	-	-	-
				C.C.5	0	0	0	0	0	-	-	-	-
				C.C.6	0	0	0	0	0	-	-	-	-
				C.C.7	0	0	0	0	0	-	-	-	-
				C.C.8	0	0	0	0	0	-	-	-	-
				C.C.9	0	0	0	0	0	-	-	-	-
				C.C.10	0	0	0	0	0	-	-	-	-
				C.C.11	0	0	0	0	0	-	-	-	-
				C.C.12	0	0	0	0	0	-	-	-	-
				C.C.13	0	0	0	0	0	-	-	-	-
				C.C.14	0	0	0	0	0	-	-	-	-
				C.C.15	0	0	0	0	0	-	-	-	-
				C.C.16	0	0	0	0	0	-	-	-	-
101	Piano 2	2	300		(X=0)	(X=75)	(X=150)	(X=225)	(X=L)	-	-	-	-
				C.C.1	0	0	0	0	0	-	-	-	-
				C.C.2	0	0	0	0	0	-	-	-	-
				C.C.3	0	0	0	0	0	-	-	-	-
				C.C.4	0	0	0	0	0	-	-	-	-
				C.C.5	0	0	0	0	0	-	-	-	-
				C.C.6	0	0	0	0	0	-	-	-	-
				C.C.7	0	0	0	0	0	-	-	-	-
				C.C.8	0	0	0	0	0	-	-	-	-

				C.C.9	0	0	0	0	0	-	-	-	-
				C.C.10	0	0	0	0	0	-	-	-	-
				C.C.11	0	0	0	0	0	-	-	-	-
				C.C.12	0	0	0	0	0	-	-	-	-
				C.C.13	0	0	0	0	0	-	-	-	-
				C.C.14	0	0	0	0	0	-	-	-	-
				C.C.15	0	0	0	0	0	-	-	-	-
				C.C.16	0	0	0	0	0	-	-	-	-
102	Piano 2	3	300		(X=0)	(X=75)	(X=150)	(X=225)	(X=L)	-	-	-	-
				C.C.1	0	0	0	0	0	-	-	-	-
				C.C.2	0	0	0	0	0	-	-	-	-
				C.C.3	0	0	0	0	0	-	-	-	-
				C.C.4	0	0	0	0	0	-	-	-	-
				C.C.5	0	0	0	0	0	-	-	-	-
				C.C.6	0	0	0	0	0	-	-	-	-
				C.C.7	0	0	0	0	0	-	-	-	-
				C.C.8	0	0	0	0	0	-	-	-	-
				C.C.9	0	0	0	0	0	-	-	-	-
				C.C.10	0	0	0	0	0	-	-	-	-
				C.C.11	0	0	0	0	0	-	-	-	-
				C.C.12	0	0	0	0	0	-	-	-	-
				C.C.13	0	0	0	0	0	-	-	-	-
				C.C.14	0	0	0	0	0	-	-	-	-
				C.C.15	0	0	0	0	0	-	-	-	-
				C.C.16	0	0	0	0	0	-	-	-	-
103	Piano 2	4	300		(X=0)	(X=75)	(X=150)	(X=225)	(X=L)	-	-	-	-
				C.C.1	0	0	0	0	0	-	-	-	-
				C.C.2	0	0	0	0	0	-	-	-	-
				C.C.3	0	0	0	0	0	-	-	-	-
				C.C.4	0	0	0	0	0	-	-	-	-
				C.C.5	0	0	0	0	0	-	-	-	-
				C.C.6	0	0	0	0	0	-	-	-	-
				C.C.7	0	0	0	0	0	-	-	-	-
				C.C.8	0	0	0	0	0	-	-	-	-
				C.C.9	0	0	0	0	0	-	-	-	-
				C.C.10	0	0	0	0	0	-	-	-	-
				C.C.11	0	0	0	0	0	-	-	-	-
				C.C.12	0	0	0	0	0	-	-	-	-
				C.C.13	0	0	0	0	0	-	-	-	-
				C.C.14	0	0	0	0	0	-	-	-	-
				C.C.15	0	0	0	0	0	-	-	-	-
				C.C.16	0	0	0	0	0	-	-	-	-
104	Piano 2	5	300		(X=0)	(X=75)	(X=150)	(X=225)	(X=L)	-	-	-	-
				C.C.1	0	0	0	0	0	-	-	-	-
				C.C.2	0	0	0	0	0	-	-	-	-
				C.C.3	0	0	0	0	0	-	-	-	-
				C.C.4	0	0	0	0	0	-	-	-	-
				C.C.5	0	0	0	0	0	-	-	-	-
				C.C.6	0	0	0	0	0	-	-	-	-
				C.C.7	0	0	0	0	0	-	-	-	-
				C.C.8	0	0	0	0	0	-	-	-	-
				C.C.9	0	0	0	0	0	-	-	-	-
				C.C.10	0	0	0	0	0	-	-	-	-
				C.C.11	0	0	0	0	0	-	-	-	-
				C.C.12	0	0	0	0	0	-	-	-	-
				C.C.13	0	0	0	0	0	-	-	-	-
				C.C.14	0	0	0	0	0	-	-	-	-
				C.C.15	0	0	0	0	0	-	-	-	-
				C.C.16	0	0	0	0	0	-	-	-	-
105	Piano 2	6	300		(X=0)	(X=75)	(X=150)	(X=225)	(X=L)	-	-	-	-
				C.C.1	0	0	0	0	0	-	-	-	-
				C.C.2	0	0	0	0	0	-	-	-	-
				C.C.3	0	0	0	0	0	-	-	-	-
				C.C.4	0	0	0	0	0	-	-	-	-
				C.C.5	0	0	0	0	0	-	-	-	-
				C.C.6	0	0	0	0	0	-	-	-	-
				C.C.7	0	0	0	0	0	-	-	-	-
				C.C.8	0	0	0	0	0	-	-	-	-
				C.C.9	0	0	0	0	0	-	-	-	-
				C.C.10	0	0	0	0	0	-	-	-	-
				C.C.11	0	0	0	0	0	-	-	-	-
				C.C.12	0	0	0	0	0	-	-	-	-

				C.C.13	0	0	0	0	0	-	-	-	-
				C.C.14	0	0	0	0	0	-	-	-	-
				C.C.15	0	0	0	0	0	-	-	-	-
				C.C.16	0	0	0	0	0	-	-	-	-
106	Piano 2	7	300		(X=0)	(X=75)	(X=150)	(X=225)	(X=L)	-	-	-	-
				C.C.1	0	0	0	0	0	-	-	-	-
				C.C.2	0	0	0	0	0	-	-	-	-
				C.C.3	0	0	0	0	0	-	-	-	-
				C.C.4	0	0	0	0	0	-	-	-	-
				C.C.5	0	0	0	0	0	-	-	-	-
				C.C.6	0	0	0	0	0	-	-	-	-
				C.C.7	0	0	0	0	0	-	-	-	-
				C.C.8	0	0	0	0	0	-	-	-	-
				C.C.9	0	0	0	0	0	-	-	-	-
				C.C.10	0	0	0	0	0	-	-	-	-
				C.C.11	0	0	0	0	0	-	-	-	-
				C.C.12	0	0	0	0	0	-	-	-	-
				C.C.13	0	0	0	0	0	-	-	-	-
				C.C.14	0	0	0	0	0	-	-	-	-
				C.C.15	0	0	0	0	0	-	-	-	-
				C.C.16	0	0	0	0	0	-	-	-	-
107	Piano 2	8	300		(X=0)	(X=75)	(X=150)	(X=225)	(X=L)	-	-	-	-
				C.C.1	0	0	0	0	0	-	-	-	-
				C.C.2	0	0	0	0	0	-	-	-	-
				C.C.3	0	0	0	0	0	-	-	-	-
				C.C.4	0	0	0	0	0	-	-	-	-
				C.C.5	0	0	0	0	0	-	-	-	-
				C.C.6	0	0	0	0	0	-	-	-	-
				C.C.7	0	0	0	0	0	-	-	-	-
				C.C.8	0	0	0	0	0	-	-	-	-
				C.C.9	0	0	0	0	0	-	-	-	-
				C.C.10	0	0	0	0	0	-	-	-	-
				C.C.11	0	0	0	0	0	-	-	-	-
				C.C.12	0	0	0	0	0	-	-	-	-
				C.C.13	0	0	0	0	0	-	-	-	-
				C.C.14	0	0	0	0	0	-	-	-	-
				C.C.15	0	0	0	0	0	-	-	-	-
				C.C.16	0	0	0	0	0	-	-	-	-
108	Piano 2	9	300		(X=0)	(X=75)	(X=150)	(X=225)	(X=L)	-	-	-	-
				C.C.1	0	0	0	0	0	-	-	-	-
				C.C.2	0	0	0	0	0	-	-	-	-
				C.C.3	0	0	0	0	0	-	-	-	-
				C.C.4	0	0	0	0	0	-	-	-	-
				C.C.5	0	0	0	0	0	-	-	-	-
				C.C.6	0	0	0	0	0	-	-	-	-
				C.C.7	0	0	0	0	0	-	-	-	-
				C.C.8	0	0	0	0	0	-	-	-	-
				C.C.9	0	0	0	0	0	-	-	-	-
				C.C.10	0	0	0	0	0	-	-	-	-
				C.C.11	0	0	0	0	0	-	-	-	-
				C.C.12	0	0	0	0	0	-	-	-	-
				C.C.13	0	0	0	0	0	-	-	-	-
				C.C.14	0	0	0	0	0	-	-	-	-
				C.C.15	0	0	0	0	0	-	-	-	-
				C.C.16	0	0	0	0	0	-	-	-	-
109	Piano 2	10	300		(X=0)	(X=75)	(X=150)	(X=225)	(X=L)	-	-	-	-
				C.C.1	0	0	0	0	0	-	-	-	-
				C.C.2	0	0	0	0	0	-	-	-	-
				C.C.3	0	0	0	0	0	-	-	-	-
				C.C.4	0	0	0	0	0	-	-	-	-
				C.C.5	0	0	0	0	0	-	-	-	-
				C.C.6	0	0	0	0	0	-	-	-	-
				C.C.7	0	0	0	0	0	-	-	-	-
				C.C.8	0	0	0	0	0	-	-	-	-
				C.C.9	0	0	0	0	0	-	-	-	-
				C.C.10	0	0	0	0	0	-	-	-	-
				C.C.11	0	0	0	0	0	-	-	-	-
				C.C.12	0	0	0	0	0	-	-	-	-
				C.C.13	0	0	0	0	0	-	-	-	-
				C.C.14	0	0	0	0	0	-	-	-	-
				C.C.15	0	0	0	0	0	-	-	-	-
				C.C.16	0	0	0	0	0	-	-	-	-

110	Piano 2	11	300		(X=0)	(X=75)	(X=150)	(X=225)	(X=L)	-	-	-	-
				C.C.1	0	0	0	0	0	-	-	-	-
				C.C.2	0	0	0	0	0	-	-	-	-
				C.C.3	0	0	0	0	0	-	-	-	-
				C.C.4	0	0	0	0	0	-	-	-	-
				C.C.5	0	0	0	0	0	-	-	-	-
				C.C.6	0	0	0	0	0	-	-	-	-
				C.C.7	0	0	0	0	0	-	-	-	-
				C.C.8	0	0	0	0	0	-	-	-	-
				C.C.9	0	0	0	0	0	-	-	-	-
				C.C.10	0	0	0	0	0	-	-	-	-
				C.C.11	0	0	0	0	0	-	-	-	-
				C.C.12	0	0	0	0	0	-	-	-	-
				C.C.13	0	0	0	0	0	-	-	-	-
				C.C.14	0	0	0	0	0	-	-	-	-
				C.C.15	0	0	0	0	0	-	-	-	-
				C.C.16	0	0	0	0	0	-	-	-	-
111	Piano 2	12	300		(X=0)	(X=75)	(X=150)	(X=225)	(X=L)	-	-	-	-
				C.C.1	0	0	0	0	0	-	-	-	-
				C.C.2	0	0	0	0	0	-	-	-	-
				C.C.3	0	0	0	0	0	-	-	-	-
				C.C.4	0	0	0	0	0	-	-	-	-
				C.C.5	0	0	0	0	0	-	-	-	-
				C.C.6	0	0	0	0	0	-	-	-	-
				C.C.7	0	0	0	0	0	-	-	-	-
				C.C.8	0	0	0	0	0	-	-	-	-
				C.C.9	0	0	0	0	0	-	-	-	-
				C.C.10	0	0	0	0	0	-	-	-	-
				C.C.11	0	0	0	0	0	-	-	-	-
				C.C.12	0	0	0	0	0	-	-	-	-
				C.C.13	0	0	0	0	0	-	-	-	-
				C.C.14	0	0	0	0	0	-	-	-	-
				C.C.15	0	0	0	0	0	-	-	-	-
				C.C.16	0	0	0	0	0	-	-	-	-
112	Piano 2	13	300		(X=0)	(X=75)	(X=150)	(X=225)	(X=L)	-	-	-	-
				C.C.1	0	0	0	0	0	-	-	-	-
				C.C.2	0	0	0	0	0	-	-	-	-
				C.C.3	0	0	0	0	0	-	-	-	-
				C.C.4	0	0	0	0	0	-	-	-	-
				C.C.5	0	0	0	0	0	-	-	-	-
				C.C.6	0	0	0	0	0	-	-	-	-
				C.C.7	0	0	0	0	0	-	-	-	-
				C.C.8	0	0	0	0	0	-	-	-	-
				C.C.9	0	0	0	0	0	-	-	-	-
				C.C.10	0	0	0	0	0	-	-	-	-
				C.C.11	0	0	0	0	0	-	-	-	-
				C.C.12	0	0	0	0	0	-	-	-	-
				C.C.13	0	0	0	0	0	-	-	-	-
				C.C.14	0	0	0	0	0	-	-	-	-
				C.C.15	0	0	0	0	0	-	-	-	-
				C.C.16	0	0	0	0	0	-	-	-	-
113	Piano 2	14	300		(X=0)	(X=75)	(X=150)	(X=225)	(X=L)	-	-	-	-
				C.C.1	0	0	0	0	0	-	-	-	-
				C.C.2	0	0	0	0	0	-	-	-	-
				C.C.3	0	0	0	0	0	-	-	-	-
				C.C.4	0	0	0	0	0	-	-	-	-
				C.C.5	0	0	0	0	0	-	-	-	-
				C.C.6	0	0	0	0	0	-	-	-	-
				C.C.7	0	0	0	0	0	-	-	-	-
				C.C.8	0	0	0	0	0	-	-	-	-
				C.C.9	0	0	0	0	0	-	-	-	-
				C.C.10	0	0	0	0	0	-	-	-	-
				C.C.11	0	0	0	0	0	-	-	-	-
				C.C.12	0	0	0	0	0	-	-	-	-
				C.C.13	0	0	0	0	0	-	-	-	-
				C.C.14	0	0	0	0	0	-	-	-	-
				C.C.15	0	0	0	0	0	-	-	-	-
				C.C.16	0	0	0	0	0	-	-	-	-
114	Piano 2	15	300		(X=0)	(X=75)	(X=150)	(X=225)	(X=L)	-	-	-	-
				C.C.1	0	0	0	0	0	-	-	-	-
				C.C.2	0	0	0	0	0	-	-	-	-
				C.C.3	0	0	0	0	0	-	-	-	-

				C.C.4	0	0	0	0	0	-	-	-	-
				C.C.5	0	0	0	0	0	-	-	-	-
				C.C.6	0	0	0	0	0	-	-	-	-
				C.C.7	0	0	0	0	0	-	-	-	-
				C.C.8	0	0	0	0	0	-	-	-	-
				C.C.9	0	0	0	0	0	-	-	-	-
				C.C.10	0	0	0	0	0	-	-	-	-
				C.C.11	0	0	0	0	0	-	-	-	-
				C.C.12	0	0	0	0	0	-	-	-	-
				C.C.13	0	0	0	0	0	-	-	-	-
				C.C.14	0	0	0	0	0	-	-	-	-
				C.C.15	0	0	0	0	0	-	-	-	-
				C.C.16	0	0	0	0	0	-	-	-	-
115	Piano 2	16	300		(X=0)	(X=75)	(X=150)	(X=225)	(X=L)	-	-	-	-
				C.C.1	0	0	0	0	0	-	-	-	-
				C.C.2	0	0	0	0	0	-	-	-	-
				C.C.3	0	0	0	0	0	-	-	-	-
				C.C.4	0	0	0	0	0	-	-	-	-
				C.C.5	0	0	0	0	0	-	-	-	-
				C.C.6	0	0	0	0	0	-	-	-	-
				C.C.7	0	0	0	0	0	-	-	-	-
				C.C.8	0	0	0	0	0	-	-	-	-
				C.C.9	0	0	0	0	0	-	-	-	-
				C.C.10	0	0	0	0	0	-	-	-	-
				C.C.11	0	0	0	0	0	-	-	-	-
				C.C.12	0	0	0	0	0	-	-	-	-
				C.C.13	0	0	0	0	0	-	-	-	-
				C.C.14	0	0	0	0	0	-	-	-	-
				C.C.15	0	0	0	0	0	-	-	-	-
				C.C.16	0	0	0	0	0	-	-	-	-
116	Piano 2	17	300		(X=0)	(X=75)	(X=150)	(X=225)	(X=L)	-	-	-	-
				C.C.1	0	0	0	0	0	-	-	-	-
				C.C.2	0	0	0	0	0	-	-	-	-
				C.C.3	0	0	0	0	0	-	-	-	-
				C.C.4	0	0	0	0	0	-	-	-	-
				C.C.5	0	0	0	0	0	-	-	-	-
				C.C.6	0	0	0	0	0	-	-	-	-
				C.C.7	0	0	0	0	0	-	-	-	-
				C.C.8	0	0	0	0	0	-	-	-	-
				C.C.9	0	0	0	0	0	-	-	-	-
				C.C.10	0	0	0	0	0	-	-	-	-
				C.C.11	0	0	0	0	0	-	-	-	-
				C.C.12	0	0	0	0	0	-	-	-	-
				C.C.13	0	0	0	0	0	-	-	-	-
				C.C.14	0	0	0	0	0	-	-	-	-
				C.C.15	0	0	0	0	0	-	-	-	-
				C.C.16	0	0	0	0	0	-	-	-	-
117	Piano 2	18	300		(X=0)	(X=75)	(X=150)	(X=225)	(X=L)	-	-	-	-
				C.C.1	0	0	0	0	0	-	-	-	-
				C.C.2	0	0	0	0	0	-	-	-	-
				C.C.3	0	0	0	0	0	-	-	-	-
				C.C.4	0	0	0	0	0	-	-	-	-
				C.C.5	0	0	0	0	0	-	-	-	-
				C.C.6	0	0	0	0	0	-	-	-	-
				C.C.7	0	0	0	0	0	-	-	-	-
				C.C.8	0	0	0	0	0	-	-	-	-
				C.C.9	0	0	0	0	0	-	-	-	-
				C.C.10	0	0	0	0	0	-	-	-	-
				C.C.11	0	0	0	0	0	-	-	-	-
				C.C.12	0	0	0	0	0	-	-	-	-
				C.C.13	0	0	0	0	0	-	-	-	-
				C.C.14	0	0	0	0	0	-	-	-	-
				C.C.15	0	0	0	0	0	-	-	-	-
				C.C.16	0	0	0	0	0	-	-	-	-
118	Piano 3	1, 2	485		(X=0)	(X=61)	(X=121)	(X=182)	(X=243)	(X=303)	(X=364)	(X=424)	(X=L)
				C.C.1	-2	-2	-2	-2	-2	-2	-2	-2	-2
				C.C.2	-2	-2	-2	-2	-2	-2	-2	-2	-2
				C.C.3	-2	-2	-2	-2	-2	-2	-2	-2	-2
				C.C.4	-2	-2	-2	-2	-2	-2	-2	-2	-2
				C.C.5	-2	-2	-2	-2	-2	-2	-2	-2	-2
				C.C.6	-2	-2	-2	-2	-2	-2	-2	-2	-2
				C.C.7	-2	-2	-2	-2	-2	-2	-2	-2	-2

				C.C.8	-2	-2	-2	-2	-2	-2	-2	-2	-2
				C.C.9	-2	-2	-2	-2	-2	-2	-2	-2	-2
				C.C.10	-2	-2	-2	-2	-2	-2	-2	-2	-2
				C.C.11	-2	-2	-2	-2	-2	-2	-2	-2	-2
				C.C.12	-2	-2	-2	-2	-2	-2	-2	-2	-2
				C.C.13	-2	-2	-2	-2	-2	-2	-2	-2	-2
				C.C.14	-2	-2	-2	-2	-2	-2	-2	-2	-2
				C.C.15	-2	-2	-2	-2	-2	-2	-2	-2	-2
				C.C.16	-2	-2	-2	-2	-2	-2	-2	-2	-2
119	Piano 3	1, 4	515		(X=0)	(X=64)	(X=129)	(X=193)	(X=258)	(X=322)	(X=386)	(X=451)	(X=L)
				C.C.1	6	6	6	6	6	6	6	6	6
				C.C.2	6	6	6	6	6	6	6	6	6
				C.C.3	6	6	6	6	6	6	6	6	6
				C.C.4	6	6	6	6	6	6	6	6	6
				C.C.5	6	6	6	6	6	6	6	6	6
				C.C.6	6	6	6	6	6	6	6	6	6
				C.C.7	6	6	6	6	6	6	6	6	6
				C.C.8	6	6	6	6	6	6	6	6	6
				C.C.9	6	6	6	6	6	6	6	6	6
				C.C.10	6	6	6	6	6	6	6	6	6
				C.C.11	6	6	6	6	6	6	6	6	6
				C.C.12	6	6	6	6	6	6	6	6	6
				C.C.13	6	6	6	6	6	6	6	6	6
				C.C.14	6	6	6	6	6	6	6	6	6
				C.C.15	6	6	6	6	6	6	6	6	6
				C.C.16	6	6	6	6	6	6	6	6	6
120	Piano 3	2, 3	500		(X=0)	(X=63)	(X=125)	(X=188)	(X=250)	(X=313)	(X=375)	(X=438)	(X=L)
				C.C.1	1	1	1	1	1	1	1	1	1
				C.C.2	1	1	1	1	1	1	1	1	1
				C.C.3	1	1	1	1	1	1	1	1	1
				C.C.4	1	1	1	1	1	1	1	1	1
				C.C.5	1	1	1	1	1	1	1	1	1
				C.C.6	1	1	1	1	1	1	1	1	1
				C.C.7	1	1	1	1	1	1	1	1	1
				C.C.8	1	1	1	1	1	1	1	1	1
				C.C.9	1	1	1	1	1	1	1	1	1
				C.C.10	1	1	1	1	1	1	1	1	1
				C.C.11	1	1	1	1	1	1	1	1	1
				C.C.12	1	1	1	1	1	1	1	1	1
				C.C.13	1	1	1	1	1	1	1	1	1
				C.C.14	1	1	1	1	1	1	1	1	1
				C.C.15	1	1	1	1	1	1	1	1	1
				C.C.16	1	1	1	1	1	1	1	1	1
121	Piano 3	2, 5	515		(X=0)	(X=64)	(X=129)	(X=193)	(X=258)	(X=322)	(X=386)	(X=451)	(X=L)
				C.C.1	1	1	1	1	1	1	1	1	1
				C.C.2	1	1	1	1	1	1	1	1	1
				C.C.3	1	1	1	1	1	1	1	1	1
				C.C.4	1	1	1	1	1	1	1	1	1
				C.C.5	1	1	1	1	1	1	1	1	1
				C.C.6	1	1	1	1	1	1	1	1	1
				C.C.7	1	1	1	1	1	1	1	1	1
				C.C.8	1	1	1	1	1	1	1	1	1
				C.C.9	1	1	1	1	1	1	1	1	1
				C.C.10	1	1	1	1	1	1	1	1	1
				C.C.11	1	1	1	1	1	1	1	1	1
				C.C.12	1	1	1	1	1	1	1	1	1
				C.C.13	1	1	1	1	1	1	1	1	1
				C.C.14	1	1	1	1	1	1	1	1	1
				C.C.15	1	1	1	1	1	1	1	1	1
				C.C.16	1	1	1	1	1	1	1	1	1
122	Piano 3	3, 6	515		(X=0)	(X=64)	(X=129)	(X=193)	(X=258)	(X=322)	(X=386)	(X=451)	(X=L)
				C.C.1	3	3	3	3	3	3	3	3	3
				C.C.2	3	3	3	3	3	3	3	3	3
				C.C.3	3	3	3	3	3	3	3	3	3
				C.C.4	3	3	3	3	3	3	3	3	3
				C.C.5	3	3	3	3	3	3	3	3	3
				C.C.6	3	3	3	3	3	3	3	3	3
				C.C.7	3	3	3	3	3	3	3	3	3
				C.C.8	3	3	3	3	3	3	3	3	3
				C.C.9	3	3	3	3	3	3	3	3	3
				C.C.10	3	3	3	3	3	3	3	3	3
				C.C.11	3	3	3	3	3	3	3	3	3

				C.C.12	3	3	3	3	3	3	3	3	3
				C.C.13	3	3	3	3	3	3	3	3	3
				C.C.14	3	3	3	3	3	3	3	3	3
				C.C.15	3	3	3	3	3	3	3	3	3
				C.C.16	3	3	3	3	3	3	3	3	3
123	Piano 3	3, 10	260		(X=0)	(X=33)	(X=65)	(X=98)	(X=130)	(X=163)	(X=195)	(X=228)	(X=L)
				C.C.1	0	0	0	0	0	0	0	0	0
				C.C.2	0	0	0	0	0	0	0	0	0
				C.C.3	0	0	0	0	0	0	0	0	0
				C.C.4	0	0	0	0	0	0	0	0	0
				C.C.5	0	0	0	0	0	0	0	0	0
				C.C.6	0	0	0	0	0	0	0	0	0
				C.C.7	0	0	0	0	0	0	0	0	0
				C.C.8	0	0	0	0	0	0	0	0	0
				C.C.9	0	0	0	0	0	0	0	0	0
				C.C.10	0	0	0	0	0	0	0	0	0
				C.C.11	0	0	0	0	0	0	0	0	0
				C.C.12	0	0	0	0	0	0	0	0	0
				C.C.13	0	0	0	0	0	0	0	0	0
				C.C.14	0	0	0	0	0	0	0	0	0
				C.C.15	0	0	0	0	0	0	0	0	0
				C.C.16	0	0	0	0	0	0	0	0	0
124	Piano 3	4, 5	485		(X=0)	(X=61)	(X=121)	(X=182)	(X=243)	(X=303)	(X=364)	(X=424)	(X=L)
				C.C.1	0	0	0	0	0	0	0	0	0
				C.C.2	0	0	0	0	0	0	0	0	0
				C.C.3	0	0	0	0	0	0	0	0	0
				C.C.4	0	0	0	0	0	0	0	0	0
				C.C.5	0	0	0	0	0	0	0	0	0
				C.C.6	0	0	0	0	0	0	0	0	0
				C.C.7	0	0	0	0	0	0	0	0	0
				C.C.8	0	0	0	0	0	0	0	0	0
				C.C.9	0	0	0	0	0	0	0	0	0
				C.C.10	0	0	0	0	0	0	0	0	0
				C.C.11	0	0	0	0	0	0	0	0	0
				C.C.12	0	0	0	0	0	0	0	0	0
				C.C.13	0	0	0	0	0	0	0	0	0
				C.C.14	0	0	0	0	0	0	0	0	0
				C.C.15	0	0	0	0	0	0	0	0	0
				C.C.16	0	0	0	0	0	0	0	0	0
125	Piano 3	4, 7	545		(X=0)	(X=68)	(X=136)	(X=204)	(X=273)	(X=341)	(X=409)	(X=477)	(X=L)
				C.C.1	-5	-5	-5	-5	-5	-5	-5	-5	-5
				C.C.2	-5	-5	-5	-5	-5	-5	-5	-5	-5
				C.C.3	-5	-5	-5	-5	-5	-5	-5	-5	-5
				C.C.4	-5	-5	-5	-5	-5	-5	-5	-5	-5
				C.C.5	-5	-5	-5	-5	-5	-5	-5	-5	-5
				C.C.6	-5	-5	-5	-5	-5	-5	-5	-5	-5
				C.C.7	-5	-5	-5	-5	-5	-5	-5	-5	-5
				C.C.8	-5	-5	-5	-5	-5	-5	-5	-5	-5
				C.C.9	-5	-5	-5	-5	-5	-5	-5	-5	-5
				C.C.10	-5	-5	-5	-5	-5	-5	-5	-5	-5
				C.C.11	-5	-5	-5	-5	-5	-5	-5	-5	-5
				C.C.12	-5	-5	-5	-5	-5	-5	-5	-5	-5
				C.C.13	-5	-5	-5	-5	-5	-5	-5	-5	-5
				C.C.14	-5	-5	-5	-5	-5	-5	-5	-5	-5
				C.C.15	-5	-5	-5	-5	-5	-5	-5	-5	-5
				C.C.16	-5	-5	-5	-5	-5	-5	-5	-5	-5
126	Piano 3	5, 6	500		(X=0)	(X=63)	(X=125)	(X=188)	(X=250)	(X=313)	(X=375)	(X=438)	(X=L)
				C.C.1	0	0	0	0	0	0	0	0	0
				C.C.2	0	0	0	0	0	0	0	0	0
				C.C.3	0	0	0	0	0	0	0	0	0
				C.C.4	0	0	0	0	0	0	0	0	0
				C.C.5	0	0	0	0	0	0	0	0	0
				C.C.6	0	0	0	0	0	0	0	0	0
				C.C.7	0	0	0	0	0	0	0	0	0
				C.C.8	0	0	0	0	0	0	0	0	0
				C.C.9	0	0	0	0	0	0	0	0	0
				C.C.10	0	0	0	0	0	0	0	0	0
				C.C.11	0	0	0	0	0	0	0	0	0
				C.C.12	0	0	0	0	0	0	0	0	0
				C.C.13	0	0	0	0	0	0	0	0	0
				C.C.14	0	0	0	0	0	0	0	0	0
				C.C.15	0	0	0	0	0	0	0	0	0

				C.C.16	0	0	0	0	0	0	0	0	0
127	Piano 3	5, 8	545		(X=0)	(X=68)	(X=136)	(X=204)	(X=273)	(X=341)	(X=409)	(X=477)	(X=L)
				C.C.1	-1	-1	-1	-1	-1	-1	-1	-1	-1
				C.C.2	-1	-1	-1	-1	-1	-1	-1	-1	-1
				C.C.3	-1	-1	-1	-1	-1	-1	-1	-1	-1
				C.C.4	-1	-1	-1	-1	-1	-1	-1	-1	-1
				C.C.5	-1	-1	-1	-1	-1	-1	-1	-1	-1
				C.C.6	-1	-1	-1	-1	-1	-1	-1	-1	-1
				C.C.7	-1	-1	-1	-1	-1	-1	-1	-1	-1
				C.C.8	-1	-1	-1	-1	-1	-1	-1	-1	-1
				C.C.9	-1	-1	-1	-1	-1	-1	-1	-1	-1
				C.C.10	-1	-1	-1	-1	-1	-1	-1	-1	-1
				C.C.11	-1	-1	-1	-1	-1	-1	-1	-1	-1
				C.C.12	-1	-1	-1	-1	-1	-1	-1	-1	-1
				C.C.13	-1	-1	-1	-1	-1	-1	-1	-1	-1
				C.C.14	-1	-1	-1	-1	-1	-1	-1	-1	-1
				C.C.15	-1	-1	-1	-1	-1	-1	-1	-1	-1
				C.C.16	-1	-1	-1	-1	-1	-1	-1	-1	-1
128	Piano 3	6, 9	545		(X=0)	(X=68)	(X=136)	(X=204)	(X=273)	(X=341)	(X=409)	(X=477)	(X=L)
				C.C.1	-3	-3	-3	-3	-3	-3	-3	-3	-3
				C.C.2	-3	-3	-3	-3	-3	-3	-3	-3	-3
				C.C.3	-3	-3	-3	-3	-3	-3	-3	-3	-3
				C.C.4	-3	-3	-3	-3	-3	-3	-3	-3	-3
				C.C.5	-3	-3	-3	-3	-3	-3	-3	-3	-3
				C.C.6	-3	-3	-3	-3	-3	-3	-3	-3	-3
				C.C.7	-3	-3	-3	-3	-3	-3	-3	-3	-3
				C.C.8	-3	-3	-3	-3	-3	-3	-3	-3	-3
				C.C.9	-3	-3	-3	-3	-3	-3	-3	-3	-3
				C.C.10	-3	-3	-3	-3	-3	-3	-3	-3	-3
				C.C.11	-3	-3	-3	-3	-3	-3	-3	-3	-3
				C.C.12	-3	-3	-3	-3	-3	-3	-3	-3	-3
				C.C.13	-3	-3	-3	-3	-3	-3	-3	-3	-3
				C.C.14	-3	-3	-3	-3	-3	-3	-3	-3	-3
				C.C.15	-3	-3	-3	-3	-3	-3	-3	-3	-3
				C.C.16	-3	-3	-3	-3	-3	-3	-3	-3	-3
129	Piano 3	6, 13	260		(X=0)	(X=33)	(X=65)	(X=98)	(X=130)	(X=163)	(X=195)	(X=228)	(X=L)
				C.C.1	0	0	0	0	0	0	0	0	0
				C.C.2	0	0	0	0	0	0	0	0	0
				C.C.3	0	0	0	0	0	0	0	0	0
				C.C.4	0	0	0	0	0	0	0	0	0
				C.C.5	0	0	0	0	0	0	0	0	0
				C.C.6	0	0	0	0	0	0	0	0	0
				C.C.7	0	0	0	0	0	0	0	0	0
				C.C.8	0	0	0	0	0	0	0	0	0
				C.C.9	0	0	0	0	0	0	0	0	0
				C.C.10	0	0	0	0	0	0	0	0	0
				C.C.11	0	0	0	0	0	0	0	0	0
				C.C.12	0	0	0	0	0	0	0	0	0
				C.C.13	0	0	0	0	0	0	0	0	0
				C.C.14	0	0	0	0	0	0	0	0	0
				C.C.15	0	0	0	0	0	0	0	0	0
				C.C.16	0	0	0	0	0	0	0	0	0
130	Piano 3	7, 8	485		(X=0)	(X=61)	(X=121)	(X=182)	(X=243)	(X=303)	(X=364)	(X=424)	(X=L)
				C.C.1	2	2	2	2	2	2	2	2	2
				C.C.2	2	2	2	2	2	2	2	2	2
				C.C.3	2	2	2	2	2	2	2	2	2
				C.C.4	2	2	2	2	2	2	2	2	2
				C.C.5	2	2	2	2	2	2	2	2	2
				C.C.6	2	2	2	2	2	2	2	2	2
				C.C.7	2	2	2	2	2	2	2	2	2
				C.C.8	2	2	2	2	2	2	2	2	2
				C.C.9	2	2	2	2	2	2	2	2	2
				C.C.10	2	2	2	2	2	2	2	2	2
				C.C.11	2	2	2	2	2	2	2	2	2
				C.C.12	2	2	2	2	2	2	2	2	2
				C.C.13	2	2	2	2	2	2	2	2	2
				C.C.14	2	2	2	2	2	2	2	2	2
				C.C.15	2	2	2	2	2	2	2	2	2
				C.C.16	2	2	2	2	2	2	2	2	2
131	Piano 3	8, 9	500		(X=0)	(X=63)	(X=125)	(X=188)	(X=250)	(X=313)	(X=375)	(X=438)	(X=L)
				C.C.1	-1	-1	-1	-1	-1	-1	-1	-1	-1
				C.C.2	-1	-1	-1	-1	-1	-1	-1	-1	-1

				C.C.3	-1	-1	-1	-1	-1	-1	-1	-1	-1
				C.C.4	-1	-1	-1	-1	-1	-1	-1	-1	-1
				C.C.5	-1	-1	-1	-1	-1	-1	-1	-1	-1
				C.C.6	-1	-1	-1	-1	-1	-1	-1	-1	-1
				C.C.7	-1	-1	-1	-1	-1	-1	-1	-1	-1
				C.C.8	-1	-1	-1	-1	-1	-1	-1	-1	-1
				C.C.9	-1	-1	-1	-1	-1	-1	-1	-1	-1
				C.C.10	-1	-1	-1	-1	-1	-1	-1	-1	-1
				C.C.11	-1	-1	-1	-1	-1	-1	-1	-1	-1
				C.C.12	-1	-1	-1	-1	-1	-1	-1	-1	-1
				C.C.13	-1	-1	-1	-1	-1	-1	-1	-1	-1
				C.C.14	-1	-1	-1	-1	-1	-1	-1	-1	-1
				C.C.15	-1	-1	-1	-1	-1	-1	-1	-1	-1
				C.C.16	-1	-1	-1	-1	-1	-1	-1	-1	-1
132	Piano 3	9, 16	260		(X=0)	(X=33)	(X=65)	(X=98)	(X=130)	(X=163)	(X=195)	(X=228)	(X=L)
				C.C.1	0	0	0	0	0	0	0	0	0
				C.C.2	0	0	0	0	0	0	0	0	0
				C.C.3	0	0	0	0	0	0	0	0	0
				C.C.4	0	0	0	0	0	0	0	0	0
				C.C.5	0	0	0	0	0	0	0	0	0
				C.C.6	0	0	0	0	0	0	0	0	0
				C.C.7	0	0	0	0	0	0	0	0	0
				C.C.8	0	0	0	0	0	0	0	0	0
				C.C.9	0	0	0	0	0	0	0	0	0
				C.C.10	0	0	0	0	0	0	0	0	0
				C.C.11	0	0	0	0	0	0	0	0	0
				C.C.12	0	0	0	0	0	0	0	0	0
				C.C.13	0	0	0	0	0	0	0	0	0
				C.C.14	0	0	0	0	0	0	0	0	0
				C.C.15	0	0	0	0	0	0	0	0	0
				C.C.16	0	0	0	0	0	0	0	0	0
133	Piano 3	10, 11	500		(X=0)	(X=63)	(X=125)	(X=188)	(X=250)	(X=313)	(X=375)	(X=438)	(X=L)
				C.C.1	-1	-1	-1	-1	-1	-1	-1	-1	-1
				C.C.2	-1	-1	-1	-1	-1	-1	-1	-1	-1
				C.C.3	-1	-1	-1	-1	-1	-1	-1	-1	-1
				C.C.4	-1	-1	-1	-1	-1	-1	-1	-1	-1
				C.C.5	-1	-1	-1	-1	-1	-1	-1	-1	-1
				C.C.6	-1	-1	-1	-1	-1	-1	-1	-1	-1
				C.C.7	-1	-1	-1	-1	-1	-1	-1	-1	-1
				C.C.8	-1	-1	-1	-1	-1	-1	-1	-1	-1
				C.C.9	-1	-1	-1	-1	-1	-1	-1	-1	-1
				C.C.10	-1	-1	-1	-1	-1	-1	-1	-1	-1
				C.C.11	-1	-1	-1	-1	-1	-1	-1	-1	-1
				C.C.12	-1	-1	-1	-1	-1	-1	-1	-1	-1
				C.C.13	-1	-1	-1	-1	-1	-1	-1	-1	-1
				C.C.14	-1	-1	-1	-1	-1	-1	-1	-1	-1
				C.C.15	-1	-1	-1	-1	-1	-1	-1	-1	-1
				C.C.16	-1	-1	-1	-1	-1	-1	-1	-1	-1
134	Piano 3	10, 13	515		(X=0)	(X=64)	(X=129)	(X=193)	(X=258)	(X=322)	(X=386)	(X=451)	(X=L)
				C.C.1	-3	-3	-3	-3	-3	-3	-3	-3	-3
				C.C.2	-3	-3	-3	-3	-3	-3	-3	-3	-3
				C.C.3	-3	-3	-3	-3	-3	-3	-3	-3	-3
				C.C.4	-3	-3	-3	-3	-3	-3	-3	-3	-3
				C.C.5	-3	-3	-3	-3	-3	-3	-3	-3	-3
				C.C.6	-3	-3	-3	-3	-3	-3	-3	-3	-3
				C.C.7	-3	-3	-3	-3	-3	-3	-3	-3	-3
				C.C.8	-3	-3	-3	-3	-3	-3	-3	-3	-3
				C.C.9	-3	-3	-3	-3	-3	-3	-3	-3	-3
				C.C.10	-3	-3	-3	-3	-3	-3	-3	-3	-3
				C.C.11	-3	-3	-3	-3	-3	-3	-3	-3	-3
				C.C.12	-3	-3	-3	-3	-3	-3	-3	-3	-3
				C.C.13	-3	-3	-3	-3	-3	-3	-3	-3	-3
				C.C.14	-3	-3	-3	-3	-3	-3	-3	-3	-3
				C.C.15	-3	-3	-3	-3	-3	-3	-3	-3	-3
				C.C.16	-3	-3	-3	-3	-3	-3	-3	-3	-3
135	Piano 3	11, 12	485		(X=0)	(X=61)	(X=121)	(X=182)	(X=243)	(X=303)	(X=364)	(X=424)	(X=L)
				C.C.1	2	2	2	2	2	2	2	2	2
				C.C.2	2	2	2	2	2	2	2	2	2
				C.C.3	2	2	2	2	2	2	2	2	2
				C.C.4	2	2	2	2	2	2	2	2	2
				C.C.5	2	2	2	2	2	2	2	2	2
				C.C.6	2	2	2	2	2	2	2	2	2

				C.C.7	2	2	2	2	2	2	2	2	2
				C.C.8	2	2	2	2	2	2	2	2	2
				C.C.9	2	2	2	2	2	2	2	2	2
				C.C.10	2	2	2	2	2	2	2	2	2
				C.C.11	2	2	2	2	2	2	2	2	2
				C.C.12	2	2	2	2	2	2	2	2	2
				C.C.13	2	2	2	2	2	2	2	2	2
				C.C.14	2	2	2	2	2	2	2	2	2
				C.C.15	2	2	2	2	2	2	2	2	2
				C.C.16	2	2	2	2	2	2	2	2	2
136	Piano 3	11, 14	515		(X=0)	(X=64)	(X=129)	(X=193)	(X=258)	(X=322)	(X=386)	(X=451)	(X=L)
				C.C.1	-1	-1	-1	-1	-1	-1	-1	-1	-1
				C.C.2	-1	-1	-1	-1	-1	-1	-1	-1	-1
				C.C.3	-1	-1	-1	-1	-1	-1	-1	-1	-1
				C.C.4	-1	-1	-1	-1	-1	-1	-1	-1	-1
				C.C.5	-1	-1	-1	-1	-1	-1	-1	-1	-1
				C.C.6	-1	-1	-1	-1	-1	-1	-1	-1	-1
				C.C.7	-1	-1	-1	-1	-1	-1	-1	-1	-1
				C.C.8	-1	-1	-1	-1	-1	-1	-1	-1	-1
				C.C.9	-1	-1	-1	-1	-1	-1	-1	-1	-1
				C.C.10	-1	-1	-1	-1	-1	-1	-1	-1	-1
				C.C.11	-1	-1	-1	-1	-1	-1	-1	-1	-1
				C.C.12	-1	-1	-1	-1	-1	-1	-1	-1	-1
				C.C.13	-1	-1	-1	-1	-1	-1	-1	-1	-1
				C.C.14	-1	-1	-1	-1	-1	-1	-1	-1	-1
				C.C.15	-1	-1	-1	-1	-1	-1	-1	-1	-1
				C.C.16	-1	-1	-1	-1	-1	-1	-1	-1	-1
137	Piano 3	12, 15	515		(X=0)	(X=64)	(X=129)	(X=193)	(X=258)	(X=322)	(X=386)	(X=451)	(X=L)
				C.C.1	-6	-6	-6	-6	-6	-6	-6	-6	-6
				C.C.2	-6	-6	-6	-6	-6	-6	-6	-6	-6
				C.C.3	-6	-6	-6	-6	-6	-6	-6	-6	-6
				C.C.4	-6	-6	-6	-6	-6	-6	-6	-6	-6
				C.C.5	-6	-6	-6	-6	-6	-6	-6	-6	-6
				C.C.6	-6	-6	-6	-6	-6	-6	-6	-6	-6
				C.C.7	-6	-6	-6	-6	-6	-6	-6	-6	-6
				C.C.8	-6	-6	-6	-6	-6	-6	-6	-6	-6
				C.C.9	-6	-6	-6	-6	-6	-6	-6	-6	-6
				C.C.10	-6	-6	-6	-6	-6	-6	-6	-6	-6
				C.C.11	-6	-6	-6	-6	-6	-6	-6	-6	-6
				C.C.12	-6	-6	-6	-6	-6	-6	-6	-6	-6
				C.C.13	-6	-6	-6	-6	-6	-6	-6	-6	-6
				C.C.14	-6	-6	-6	-6	-6	-6	-6	-6	-6
				C.C.15	-6	-6	-6	-6	-6	-6	-6	-6	-6
				C.C.16	-6	-6	-6	-6	-6	-6	-6	-6	-6
138	Piano 3	13, 14	500		(X=0)	(X=63)	(X=125)	(X=188)	(X=250)	(X=313)	(X=375)	(X=438)	(X=L)
				C.C.1	0	0	0	0	0	0	0	0	0
				C.C.2	0	0	0	0	0	0	0	0	0
				C.C.3	0	0	0	0	0	0	0	0	0
				C.C.4	0	0	0	0	0	0	0	0	0
				C.C.5	0	0	0	0	0	0	0	0	0
				C.C.6	0	0	0	0	0	0	0	0	0
				C.C.7	0	0	0	0	0	0	0	0	0
				C.C.8	0	0	0	0	0	0	0	0	0
				C.C.9	0	0	0	0	0	0	0	0	0
				C.C.10	0	0	0	0	0	0	0	0	0
				C.C.11	0	0	0	0	0	0	0	0	0
				C.C.12	0	0	0	0	0	0	0	0	0
				C.C.13	0	0	0	0	0	0	0	0	0
				C.C.14	0	0	0	0	0	0	0	0	0
				C.C.15	0	0	0	0	0	0	0	0	0
				C.C.16	0	0	0	0	0	0	0	0	0
139	Piano 3	13, 16	545		(X=0)	(X=68)	(X=136)	(X=204)	(X=273)	(X=341)	(X=409)	(X=477)	(X=L)
				C.C.1	3	3	3	3	3	3	3	3	3
				C.C.2	3	3	3	3	3	3	3	3	3
				C.C.3	3	3	3	3	3	3	3	3	3
				C.C.4	3	3	3	3	3	3	3	3	3
				C.C.5	3	3	3	3	3	3	3	3	3
				C.C.6	3	3	3	3	3	3	3	3	3
				C.C.7	3	3	3	3	3	3	3	3	3
				C.C.8	3	3	3	3	3	3	3	3	3
				C.C.9	3	3	3	3	3	3	3	3	3
				C.C.10	3	3	3	3	3	3	3	3	3

				C.C.11	3	3	3	3	3	3	3	3	3
				C.C.12	3	3	3	3	3	3	3	3	3
				C.C.13	3	3	3	3	3	3	3	3	3
				C.C.14	3	3	3	3	3	3	3	3	3
				C.C.15	3	3	3	3	3	3	3	3	3
				C.C.16	3	3	3	3	3	3	3	3	3
140	Piano 3	14, 15	485		(X=0)	(X=61)	(X=121)	(X=182)	(X=243)	(X=303)	(X=364)	(X=424)	(X=L)
				C.C.1	0	0	0	0	0	0	0	0	0
				C.C.2	0	0	0	0	0	0	0	0	0
				C.C.3	0	0	0	0	0	0	0	0	0
				C.C.4	0	0	0	0	0	0	0	0	0
				C.C.5	0	0	0	0	0	0	0	0	0
				C.C.6	0	0	0	0	0	0	0	0	0
				C.C.7	0	0	0	0	0	0	0	0	0
				C.C.8	0	0	0	0	0	0	0	0	0
				C.C.9	0	0	0	0	0	0	0	0	0
				C.C.10	0	0	0	0	0	0	0	0	0
				C.C.11	0	0	0	0	0	0	0	0	0
				C.C.12	0	0	0	0	0	0	0	0	0
				C.C.13	0	0	0	0	0	0	0	0	0
				C.C.14	0	0	0	0	0	0	0	0	0
				C.C.15	0	0	0	0	0	0	0	0	0
				C.C.16	0	0	0	0	0	0	0	0	0
141	Piano 3	14, 17	545		(X=0)	(X=68)	(X=136)	(X=204)	(X=273)	(X=341)	(X=409)	(X=477)	(X=L)
				C.C.1	1	1	1	1	1	1	1	1	1
				C.C.2	1	1	1	1	1	1	1	1	1
				C.C.3	1	1	1	1	1	1	1	1	1
				C.C.4	1	1	1	1	1	1	1	1	1
				C.C.5	1	1	1	1	1	1	1	1	1
				C.C.6	1	1	1	1	1	1	1	1	1
				C.C.7	1	1	1	1	1	1	1	1	1
				C.C.8	1	1	1	1	1	1	1	1	1
				C.C.9	1	1	1	1	1	1	1	1	1
				C.C.10	1	1	1	1	1	1	1	1	1
				C.C.11	1	1	1	1	1	1	1	1	1
				C.C.12	1	1	1	1	1	1	1	1	1
				C.C.13	1	1	1	1	1	1	1	1	1
				C.C.14	1	1	1	1	1	1	1	1	1
				C.C.15	1	1	1	1	1	1	1	1	1
				C.C.16	1	1	1	1	1	1	1	1	1
142	Piano 3	15, 18	545		(X=0)	(X=68)	(X=136)	(X=204)	(X=273)	(X=341)	(X=409)	(X=477)	(X=L)
				C.C.1	5	5	5	5	5	5	5	5	5
				C.C.2	5	5	5	5	5	5	5	5	5
				C.C.3	5	5	5	5	5	5	5	5	5
				C.C.4	5	5	5	5	5	5	5	5	5
				C.C.5	5	5	5	5	5	5	5	5	5
				C.C.6	5	5	5	5	5	5	5	5	5
				C.C.7	5	5	5	5	5	5	5	5	5
				C.C.8	5	5	5	5	5	5	5	5	5
				C.C.9	5	5	5	5	5	5	5	5	5
				C.C.10	5	5	5	5	5	5	5	5	5
				C.C.11	5	5	5	5	5	5	5	5	5
				C.C.12	5	5	5	5	5	5	5	5	5
				C.C.13	5	5	5	5	5	5	5	5	5
				C.C.14	5	5	5	5	5	5	5	5	5
				C.C.15	5	5	5	5	5	5	5	5	5
				C.C.16	5	5	5	5	5	5	5	5	5
143	Piano 3	16, 17	500		(X=0)	(X=63)	(X=125)	(X=188)	(X=250)	(X=313)	(X=375)	(X=438)	(X=L)
				C.C.1	1	1	1	1	1	1	1	1	1
				C.C.2	1	1	1	1	1	1	1	1	1
				C.C.3	1	1	1	1	1	1	1	1	1
				C.C.4	1	1	1	1	1	1	1	1	1
				C.C.5	1	1	1	1	1	1	1	1	1
				C.C.6	1	1	1	1	1	1	1	1	1
				C.C.7	1	1	1	1	1	1	1	1	1
				C.C.8	1	1	1	1	1	1	1	1	1
				C.C.9	1	1	1	1	1	1	1	1	1
				C.C.10	1	1	1	1	1	1	1	1	1
				C.C.11	1	1	1	1	1	1	1	1	1
				C.C.12	1	1	1	1	1	1	1	1	1
				C.C.13	1	1	1	1	1	1	1	1	1
				C.C.14	1	1	1	1	1	1	1	1	1

				C.C.15	1	1	1	1	1	1	1	1	1
				C.C.16	1	1	1	1	1	1	1	1	1
144	Piano 3	17, 18	485		(X=0)	(X=61)	(X=121)	(X=182)	(X=243)	(X=303)	(X=364)	(X=424)	(X=L)
				C.C.1	-2	-2	-2	-2	-2	-2	-2	-2	-2
				C.C.2	-2	-2	-2	-2	-2	-2	-2	-2	-2
				C.C.3	-2	-2	-2	-2	-2	-2	-2	-2	-2
				C.C.4	-2	-2	-2	-2	-2	-2	-2	-2	-2
				C.C.5	-2	-2	-2	-2	-2	-2	-2	-2	-2
				C.C.6	-2	-2	-2	-2	-2	-2	-2	-2	-2
				C.C.7	-2	-2	-2	-2	-2	-2	-2	-2	-2
				C.C.8	-2	-2	-2	-2	-2	-2	-2	-2	-2
				C.C.9	-2	-2	-2	-2	-2	-2	-2	-2	-2
				C.C.10	-2	-2	-2	-2	-2	-2	-2	-2	-2
				C.C.11	-2	-2	-2	-2	-2	-2	-2	-2	-2
				C.C.12	-2	-2	-2	-2	-2	-2	-2	-2	-2
				C.C.13	-2	-2	-2	-2	-2	-2	-2	-2	-2
				C.C.14	-2	-2	-2	-2	-2	-2	-2	-2	-2
				C.C.15	-2	-2	-2	-2	-2	-2	-2	-2	-2
				C.C.16	-2	-2	-2	-2	-2	-2	-2	-2	-2
145	Piano 3	1	300		(X=0)	(X=75)	(X=150)	(X=225)	(X=L)	-	-	-	-
				C.C.1	-5	-5	-5	-5	-5	-	-	-	-
				C.C.2	-5	-5	-5	-5	-5	-	-	-	-
				C.C.3	-5	-5	-5	-5	-5	-	-	-	-
				C.C.4	-5	-5	-5	-5	-5	-	-	-	-
				C.C.5	-5	-5	-5	-5	-5	-	-	-	-
				C.C.6	-5	-5	-5	-5	-5	-	-	-	-
				C.C.7	-5	-5	-5	-5	-5	-	-	-	-
				C.C.8	-5	-5	-5	-5	-5	-	-	-	-
				C.C.9	-5	-5	-5	-5	-5	-	-	-	-
				C.C.10	-5	-5	-5	-5	-5	-	-	-	-
				C.C.11	-5	-5	-5	-5	-5	-	-	-	-
				C.C.12	-5	-5	-5	-5	-5	-	-	-	-
				C.C.13	-5	-5	-5	-5	-5	-	-	-	-
				C.C.14	-5	-5	-5	-5	-5	-	-	-	-
				C.C.15	-5	-5	-5	-5	-5	-	-	-	-
				C.C.16	-5	-5	-5	-5	-5	-	-	-	-
146	Piano 3	2	300		(X=0)	(X=75)	(X=150)	(X=225)	(X=L)	-	-	-	-
				C.C.1	0	0	0	0	0	-	-	-	-
				C.C.2	0	0	0	0	0	-	-	-	-
				C.C.3	0	0	0	0	0	-	-	-	-
				C.C.4	0	0	0	0	0	-	-	-	-
				C.C.5	0	0	0	0	0	-	-	-	-
				C.C.6	0	0	0	0	0	-	-	-	-
				C.C.7	0	0	0	0	0	-	-	-	-
				C.C.8	0	0	0	0	0	-	-	-	-
				C.C.9	0	0	0	0	0	-	-	-	-
				C.C.10	0	0	0	0	0	-	-	-	-
				C.C.11	0	0	0	0	0	-	-	-	-
				C.C.12	0	0	0	0	0	-	-	-	-
				C.C.13	0	0	0	0	0	-	-	-	-
				C.C.14	0	0	0	0	0	-	-	-	-
				C.C.15	0	0	0	0	0	-	-	-	-
				C.C.16	0	0	0	0	0	-	-	-	-
147	Piano 3	3	300		(X=0)	(X=75)	(X=150)	(X=225)	(X=L)	-	-	-	-
				C.C.1	1	1	1	1	1	-	-	-	-
				C.C.2	1	1	1	1	1	-	-	-	-
				C.C.3	1	1	1	1	1	-	-	-	-
				C.C.4	1	1	1	1	1	-	-	-	-
				C.C.5	1	1	1	1	1	-	-	-	-
				C.C.6	1	1	1	1	1	-	-	-	-
				C.C.7	1	1	1	1	1	-	-	-	-
				C.C.8	1	1	1	1	1	-	-	-	-
				C.C.9	1	1	1	1	1	-	-	-	-
				C.C.10	1	1	1	1	1	-	-	-	-
				C.C.11	1	1	1	1	1	-	-	-	-
				C.C.12	1	1	1	1	1	-	-	-	-
				C.C.13	1	1	1	1	1	-	-	-	-
				C.C.14	1	1	1	1	1	-	-	-	-
				C.C.15	1	1	1	1	1	-	-	-	-
				C.C.16	1	1	1	1	1	-	-	-	-
148	Piano 3	4	300		(X=0)	(X=75)	(X=150)	(X=225)	(X=L)	-	-	-	-
				C.C.1	0	0	0	0	0	-	-	-	-

				C.C.2	0	0	0	0	0	-	-	-	-
				C.C.3	0	0	0	0	0	-	-	-	-
				C.C.4	0	0	0	0	0	-	-	-	-
				C.C.5	0	0	0	0	0	-	-	-	-
				C.C.6	0	0	0	0	0	-	-	-	-
				C.C.7	0	0	0	0	0	-	-	-	-
				C.C.8	0	0	0	0	0	-	-	-	-
				C.C.9	0	0	0	0	0	-	-	-	-
				C.C.10	0	0	0	0	0	-	-	-	-
				C.C.11	0	0	0	0	0	-	-	-	-
				C.C.12	0	0	0	0	0	-	-	-	-
				C.C.13	0	0	0	0	0	-	-	-	-
				C.C.14	0	0	0	0	0	-	-	-	-
				C.C.15	0	0	0	0	0	-	-	-	-
				C.C.16	0	0	0	0	0	-	-	-	-
149	Piano 3	5	300		(X=0)	(X=75)	(X=150)	(X=225)	(X=L)	-	-	-	-
				C.C.1	0	0	0	0	0	-	-	-	-
				C.C.2	0	0	0	0	0	-	-	-	-
				C.C.3	0	0	0	0	0	-	-	-	-
				C.C.4	0	0	0	0	0	-	-	-	-
				C.C.5	0	0	0	0	0	-	-	-	-
				C.C.6	0	0	0	0	0	-	-	-	-
				C.C.7	0	0	0	0	0	-	-	-	-
				C.C.8	0	0	0	0	0	-	-	-	-
				C.C.9	0	0	0	0	0	-	-	-	-
				C.C.10	0	0	0	0	0	-	-	-	-
				C.C.11	0	0	0	0	0	-	-	-	-
				C.C.12	0	0	0	0	0	-	-	-	-
				C.C.13	0	0	0	0	0	-	-	-	-
				C.C.14	0	0	0	0	0	-	-	-	-
				C.C.15	0	0	0	0	0	-	-	-	-
				C.C.16	0	0	0	0	0	-	-	-	-
150	Piano 3	6	300		(X=0)	(X=75)	(X=150)	(X=225)	(X=L)	-	-	-	-
				C.C.1	0	0	0	0	0	-	-	-	-
				C.C.2	0	0	0	0	0	-	-	-	-
				C.C.3	0	0	0	0	0	-	-	-	-
				C.C.4	0	0	0	0	0	-	-	-	-
				C.C.5	0	0	0	0	0	-	-	-	-
				C.C.6	0	0	0	0	0	-	-	-	-
				C.C.7	0	0	0	0	0	-	-	-	-
				C.C.8	0	0	0	0	0	-	-	-	-
				C.C.9	0	0	0	0	0	-	-	-	-
				C.C.10	0	0	0	0	0	-	-	-	-
				C.C.11	0	0	0	0	0	-	-	-	-
				C.C.12	0	0	0	0	0	-	-	-	-
				C.C.13	0	0	0	0	0	-	-	-	-
				C.C.14	0	0	0	0	0	-	-	-	-
				C.C.15	0	0	0	0	0	-	-	-	-
				C.C.16	0	0	0	0	0	-	-	-	-
151	Piano 3	7	300		(X=0)	(X=75)	(X=150)	(X=225)	(X=L)	-	-	-	-
				C.C.1	4	4	4	4	4	-	-	-	-
				C.C.2	4	4	4	4	4	-	-	-	-
				C.C.3	4	4	4	4	4	-	-	-	-
				C.C.4	4	4	4	4	4	-	-	-	-
				C.C.5	4	4	4	4	4	-	-	-	-
				C.C.6	4	4	4	4	4	-	-	-	-
				C.C.7	4	4	4	4	4	-	-	-	-
				C.C.8	4	4	4	4	4	-	-	-	-
				C.C.9	4	4	4	4	4	-	-	-	-
				C.C.10	4	4	4	4	4	-	-	-	-
				C.C.11	4	4	4	4	4	-	-	-	-
				C.C.12	4	4	4	4	4	-	-	-	-
				C.C.13	4	4	4	4	4	-	-	-	-
				C.C.14	4	4	4	4	4	-	-	-	-
				C.C.15	4	4	4	4	4	-	-	-	-
				C.C.16	4	4	4	4	4	-	-	-	-
152	Piano 3	8	300		(X=0)	(X=75)	(X=150)	(X=225)	(X=L)	-	-	-	-
				C.C.1	0	0	0	0	0	-	-	-	-
				C.C.2	0	0	0	0	0	-	-	-	-
				C.C.3	0	0	0	0	0	-	-	-	-
				C.C.4	0	0	0	0	0	-	-	-	-
				C.C.5	0	0	0	0	0	-	-	-	-

				C.C.6	0	0	0	0	0	-	-	-	-
				C.C.7	0	0	0	0	0	-	-	-	-
				C.C.8	0	0	0	0	0	-	-	-	-
				C.C.9	0	0	0	0	0	-	-	-	-
				C.C.10	0	0	0	0	0	-	-	-	-
				C.C.11	0	0	0	0	0	-	-	-	-
				C.C.12	0	0	0	0	0	-	-	-	-
				C.C.13	0	0	0	0	0	-	-	-	-
				C.C.14	0	0	0	0	0	-	-	-	-
				C.C.15	0	0	0	0	0	-	-	-	-
				C.C.16	0	0	0	0	0	-	-	-	-
153	Piano 3	9	300		(X=0)	(X=75)	(X=150)	(X=225)	(X=L)	-	-	-	-
				C.C.1	-1	-1	-1	-1	-1	-	-	-	-
				C.C.2	-1	-1	-1	-1	-1	-	-	-	-
				C.C.3	-1	-1	-1	-1	-1	-	-	-	-
				C.C.4	-1	-1	-1	-1	-1	-	-	-	-
				C.C.5	-1	-1	-1	-1	-1	-	-	-	-
				C.C.6	-1	-1	-1	-1	-1	-	-	-	-
				C.C.7	-1	-1	-1	-1	-1	-	-	-	-
				C.C.8	-1	-1	-1	-1	-1	-	-	-	-
				C.C.9	-1	-1	-1	-1	-1	-	-	-	-
				C.C.10	-1	-1	-1	-1	-1	-	-	-	-
				C.C.11	-1	-1	-1	-1	-1	-	-	-	-
				C.C.12	-1	-1	-1	-1	-1	-	-	-	-
				C.C.13	-1	-1	-1	-1	-1	-	-	-	-
				C.C.14	-1	-1	-1	-1	-1	-	-	-	-
				C.C.15	-1	-1	-1	-1	-1	-	-	-	-
				C.C.16	-1	-1	-1	-1	-1	-	-	-	-
154	Piano 3	10	300		(X=0)	(X=75)	(X=150)	(X=225)	(X=L)	-	-	-	-
				C.C.1	-1	-1	-1	-1	-1	-	-	-	-
				C.C.2	-1	-1	-1	-1	-1	-	-	-	-
				C.C.3	-1	-1	-1	-1	-1	-	-	-	-
				C.C.4	-1	-1	-1	-1	-1	-	-	-	-
				C.C.5	-1	-1	-1	-1	-1	-	-	-	-
				C.C.6	-1	-1	-1	-1	-1	-	-	-	-
				C.C.7	-1	-1	-1	-1	-1	-	-	-	-
				C.C.8	-1	-1	-1	-1	-1	-	-	-	-
				C.C.9	-1	-1	-1	-1	-1	-	-	-	-
				C.C.10	-1	-1	-1	-1	-1	-	-	-	-
				C.C.11	-1	-1	-1	-1	-1	-	-	-	-
				C.C.12	-1	-1	-1	-1	-1	-	-	-	-
				C.C.13	-1	-1	-1	-1	-1	-	-	-	-
				C.C.14	-1	-1	-1	-1	-1	-	-	-	-
				C.C.15	-1	-1	-1	-1	-1	-	-	-	-
				C.C.16	-1	-1	-1	-1	-1	-	-	-	-
155	Piano 3	11	300		(X=0)	(X=75)	(X=150)	(X=225)	(X=L)	-	-	-	-
				C.C.1	0	0	0	0	0	-	-	-	-
				C.C.2	0	0	0	0	0	-	-	-	-
				C.C.3	0	0	0	0	0	-	-	-	-
				C.C.4	0	0	0	0	0	-	-	-	-
				C.C.5	0	0	0	0	0	-	-	-	-
				C.C.6	0	0	0	0	0	-	-	-	-
				C.C.7	0	0	0	0	0	-	-	-	-
				C.C.8	0	0	0	0	0	-	-	-	-
				C.C.9	0	0	0	0	0	-	-	-	-
				C.C.10	0	0	0	0	0	-	-	-	-
				C.C.11	0	0	0	0	0	-	-	-	-
				C.C.12	0	0	0	0	0	-	-	-	-
				C.C.13	0	0	0	0	0	-	-	-	-
				C.C.14	0	0	0	0	0	-	-	-	-
				C.C.15	0	0	0	0	0	-	-	-	-
				C.C.16	0	0	0	0	0	-	-	-	-
156	Piano 3	12	300		(X=0)	(X=75)	(X=150)	(X=225)	(X=L)	-	-	-	-
				C.C.1	5	5	5	5	5	-	-	-	-
				C.C.2	5	5	5	5	5	-	-	-	-
				C.C.3	5	5	5	5	5	-	-	-	-
				C.C.4	5	5	5	5	5	-	-	-	-
				C.C.5	5	5	5	5	5	-	-	-	-
				C.C.6	5	5	5	5	5	-	-	-	-
				C.C.7	5	5	5	5	5	-	-	-	-
				C.C.8	5	5	5	5	5	-	-	-	-
				C.C.9	5	5	5	5	5	-	-	-	-

				C.C.10	5	5	5	5	5	-	-	-	-
				C.C.11	5	5	5	5	5	-	-	-	-
				C.C.12	5	5	5	5	5	-	-	-	-
				C.C.13	5	5	5	5	5	-	-	-	-
				C.C.14	5	5	5	5	5	-	-	-	-
				C.C.15	5	5	5	5	5	-	-	-	-
				C.C.16	5	5	5	5	5	-	-	-	-
157	Piano 3	13	300		(X=0)	(X=75)	(X=150)	(X=225)	(X=L)	-	-	-	-
				C.C.1	0	0	0	0	0	-	-	-	-
				C.C.2	0	0	0	0	0	-	-	-	-
				C.C.3	0	0	0	0	0	-	-	-	-
				C.C.4	0	0	0	0	0	-	-	-	-
				C.C.5	0	0	0	0	0	-	-	-	-
				C.C.6	0	0	0	0	0	-	-	-	-
				C.C.7	0	0	0	0	0	-	-	-	-
				C.C.8	0	0	0	0	0	-	-	-	-
				C.C.9	0	0	0	0	0	-	-	-	-
				C.C.10	0	0	0	0	0	-	-	-	-
				C.C.11	0	0	0	0	0	-	-	-	-
				C.C.12	0	0	0	0	0	-	-	-	-
				C.C.13	0	0	0	0	0	-	-	-	-
				C.C.14	0	0	0	0	0	-	-	-	-
				C.C.15	0	0	0	0	0	-	-	-	-
				C.C.16	0	0	0	0	0	-	-	-	-
158	Piano 3	14	300		(X=0)	(X=75)	(X=150)	(X=225)	(X=L)	-	-	-	-
				C.C.1	0	0	0	0	0	-	-	-	-
				C.C.2	0	0	0	0	0	-	-	-	-
				C.C.3	0	0	0	0	0	-	-	-	-
				C.C.4	0	0	0	0	0	-	-	-	-
				C.C.5	0	0	0	0	0	-	-	-	-
				C.C.6	0	0	0	0	0	-	-	-	-
				C.C.7	0	0	0	0	0	-	-	-	-
				C.C.8	0	0	0	0	0	-	-	-	-
				C.C.9	0	0	0	0	0	-	-	-	-
				C.C.10	0	0	0	0	0	-	-	-	-
				C.C.11	0	0	0	0	0	-	-	-	-
				C.C.12	0	0	0	0	0	-	-	-	-
				C.C.13	0	0	0	0	0	-	-	-	-
				C.C.14	0	0	0	0	0	-	-	-	-
				C.C.15	0	0	0	0	0	-	-	-	-
				C.C.16	0	0	0	0	0	-	-	-	-
159	Piano 3	15	300		(X=0)	(X=75)	(X=150)	(X=225)	(X=L)	-	-	-	-
				C.C.1	0	0	0	0	0	-	-	-	-
				C.C.2	0	0	0	0	0	-	-	-	-
				C.C.3	0	0	0	0	0	-	-	-	-
				C.C.4	0	0	0	0	0	-	-	-	-
				C.C.5	0	0	0	0	0	-	-	-	-
				C.C.6	0	0	0	0	0	-	-	-	-
				C.C.7	0	0	0	0	0	-	-	-	-
				C.C.8	0	0	0	0	0	-	-	-	-
				C.C.9	0	0	0	0	0	-	-	-	-
				C.C.10	0	0	0	0	0	-	-	-	-
				C.C.11	0	0	0	0	0	-	-	-	-
				C.C.12	0	0	0	0	0	-	-	-	-
				C.C.13	0	0	0	0	0	-	-	-	-
				C.C.14	0	0	0	0	0	-	-	-	-
				C.C.15	0	0	0	0	0	-	-	-	-
				C.C.16	0	0	0	0	0	-	-	-	-
160	Piano 3	16	300		(X=0)	(X=75)	(X=150)	(X=225)	(X=L)	-	-	-	-
				C.C.1	1	1	1	1	1	-	-	-	-
				C.C.2	1	1	1	1	1	-	-	-	-
				C.C.3	1	1	1	1	1	-	-	-	-
				C.C.4	1	1	1	1	1	-	-	-	-
				C.C.5	1	1	1	1	1	-	-	-	-
				C.C.6	1	1	1	1	1	-	-	-	-
				C.C.7	1	1	1	1	1	-	-	-	-
				C.C.8	1	1	1	1	1	-	-	-	-
				C.C.9	1	1	1	1	1	-	-	-	-
				C.C.10	1	1	1	1	1	-	-	-	-
				C.C.11	1	1	1	1	1	-	-	-	-
				C.C.12	1	1	1	1	1	-	-	-	-
				C.C.13	1	1	1	1	1	-	-	-	-

				C.C.14	1	1	1	1	1	-	-	-	-
				C.C.15	1	1	1	1	1	-	-	-	-
				C.C.16	1	1	1	1	1	-	-	-	-
161	Piano 3	17	300		(X=0)	(X=75)	(X=150)	(X=225)	(X=L)	-	-	-	-
				C.C.1	0	0	0	0	0	-	-	-	-
				C.C.2	0	0	0	0	0	-	-	-	-
				C.C.3	0	0	0	0	0	-	-	-	-
				C.C.4	0	0	0	0	0	-	-	-	-
				C.C.5	0	0	0	0	0	-	-	-	-
				C.C.6	0	0	0	0	0	-	-	-	-
				C.C.7	0	0	0	0	0	-	-	-	-
				C.C.8	0	0	0	0	0	-	-	-	-
				C.C.9	0	0	0	0	0	-	-	-	-
				C.C.10	0	0	0	0	0	-	-	-	-
				C.C.11	0	0	0	0	0	-	-	-	-
				C.C.12	0	0	0	0	0	-	-	-	-
				C.C.13	0	0	0	0	0	-	-	-	-
				C.C.14	0	0	0	0	0	-	-	-	-
				C.C.15	0	0	0	0	0	-	-	-	-
				C.C.16	0	0	0	0	0	-	-	-	-
162	Piano 3	18	300		(X=0)	(X=75)	(X=150)	(X=225)	(X=L)	-	-	-	-
				C.C.1	-4	-4	-4	-4	-4	-	-	-	-
				C.C.2	-4	-4	-4	-4	-4	-	-	-	-
				C.C.3	-4	-4	-4	-4	-4	-	-	-	-
				C.C.4	-4	-4	-4	-4	-4	-	-	-	-
				C.C.5	-4	-4	-4	-4	-4	-	-	-	-
				C.C.6	-4	-4	-4	-4	-4	-	-	-	-
				C.C.7	-4	-4	-4	-4	-4	-	-	-	-
				C.C.8	-4	-4	-4	-4	-4	-	-	-	-
				C.C.9	-4	-4	-4	-4	-4	-	-	-	-
				C.C.10	-4	-4	-4	-4	-4	-	-	-	-
				C.C.11	-4	-4	-4	-4	-4	-	-	-	-
				C.C.12	-4	-4	-4	-4	-4	-	-	-	-
				C.C.13	-4	-4	-4	-4	-4	-	-	-	-
				C.C.14	-4	-4	-4	-4	-4	-	-	-	-
				C.C.15	-4	-4	-4	-4	-4	-	-	-	-
				C.C.16	-4	-4	-4	-4	-4	-	-	-	-
163	Piano 4	1, 2	485		(X=0)	(X=61)	(X=121)	(X=182)	(X=243)	(X=303)	(X=364)	(X=424)	(X=L)
				C.C.1	-1	-1	-1	-1	-1	-1	-1	-1	-1
				C.C.2	-1	-1	-1	-1	-1	-1	-1	-1	-1
				C.C.3	-1	-1	-1	-1	-1	-1	-1	-1	-1
				C.C.4	-1	-1	-1	-1	-1	-1	-1	-1	-1
				C.C.5	-1	-1	-1	-1	-1	-1	-1	-1	-1
				C.C.6	-1	-1	-1	-1	-1	-1	-1	-1	-1
				C.C.7	-1	-1	-1	-1	-1	-1	-1	-1	-1
				C.C.8	-1	-1	-1	-1	-1	-1	-1	-1	-1
				C.C.9	-1	-1	-1	-1	-1	-1	-1	-1	-1
				C.C.10	-1	-1	-1	-1	-1	-1	-1	-1	-1
				C.C.11	-1	-1	-1	-1	-1	-1	-1	-1	-1
				C.C.12	-1	-1	-1	-1	-1	-1	-1	-1	-1
				C.C.13	-1	-1	-1	-1	-1	-1	-1	-1	-1
				C.C.14	-1	-1	-1	-1	-1	-1	-1	-1	-1
				C.C.15	-1	-1	-1	-1	-1	-1	-1	-1	-1
				C.C.16	-1	-1	-1	-1	-1	-1	-1	-1	-1
164	Piano 4	1, 4	531		(X=0)	(X=66)	(X=133)	(X=199)	(X=266)	(X=332)	(X=398)	(X=465)	(X=L)
				C.C.1	4	4	4	4	4	4	4	4	4
				C.C.2	4	4	4	4	4	4	4	4	4
				C.C.3	4	4	4	4	4	4	4	4	4
				C.C.4	4	4	4	4	4	4	4	4	4
				C.C.5	4	4	4	4	4	4	4	4	4
				C.C.6	4	4	4	4	4	4	4	4	4
				C.C.7	4	4	4	4	4	4	4	4	4
				C.C.8	4	4	4	4	4	4	4	4	4
				C.C.9	4	4	4	4	4	4	4	4	4
				C.C.10	4	4	4	4	4	4	4	4	4
				C.C.11	4	4	4	4	4	4	4	4	4
				C.C.12	4	4	4	4	4	4	4	4	4
				C.C.13	4	4	4	4	4	4	4	4	4
				C.C.14	4	4	4	4	4	4	4	4	4
				C.C.15	4	4	4	4	4	4	4	4	4
				C.C.16	4	4	4	4	4	4	4	4	4
165	Piano 4	2, 3	500		(X=0)	(X=63)	(X=125)	(X=188)	(X=250)	(X=313)	(X=375)	(X=438)	(X=L)

				C.C.1	0	0	0	0	0	0	0	0	0
				C.C.2	0	0	0	0	0	0	0	0	0
				C.C.3	0	0	0	0	0	0	0	0	0
				C.C.4	0	0	0	0	0	0	0	0	0
				C.C.5	0	0	0	0	0	0	0	0	0
				C.C.6	0	0	0	0	0	0	0	0	0
				C.C.7	0	0	0	0	0	0	0	0	0
				C.C.8	0	0	0	0	0	0	0	0	0
				C.C.9	0	0	0	0	0	0	0	0	0
				C.C.10	0	0	0	0	0	0	0	0	0
				C.C.11	0	0	0	0	0	0	0	0	0
				C.C.12	0	0	0	0	0	0	0	0	0
				C.C.13	0	0	0	0	0	0	0	0	0
				C.C.14	0	0	0	0	0	0	0	0	0
				C.C.15	0	0	0	0	0	0	0	0	0
				C.C.16	0	0	0	0	0	0	0	0	0
166	Piano 4	2, 5	531		(X=0)	(X=66)	(X=133)	(X=199)	(X=266)	(X=332)	(X=398)	(X=465)	(X=L)
				C.C.1	1	1	1	1	1	1	1	1	1
				C.C.2	1	1	1	1	1	1	1	1	1
				C.C.3	1	1	1	1	1	1	1	1	1
				C.C.4	1	1	1	1	1	1	1	1	1
				C.C.5	1	1	1	1	1	1	1	1	1
				C.C.6	1	1	1	1	1	1	1	1	1
				C.C.7	1	1	1	1	1	1	1	1	1
				C.C.8	1	1	1	1	1	1	1	1	1
				C.C.9	1	1	1	1	1	1	1	1	1
				C.C.10	1	1	1	1	1	1	1	1	1
				C.C.11	1	1	1	1	1	1	1	1	1
				C.C.12	1	1	1	1	1	1	1	1	1
				C.C.13	1	1	1	1	1	1	1	1	1
				C.C.14	1	1	1	1	1	1	1	1	1
				C.C.15	1	1	1	1	1	1	1	1	1
				C.C.16	1	1	1	1	1	1	1	1	1
167	Piano 4	3, 6	531		(X=0)	(X=66)	(X=133)	(X=199)	(X=266)	(X=332)	(X=398)	(X=465)	(X=L)
				C.C.1	4	4	4	4	4	4	4	4	4
				C.C.2	4	4	4	4	4	4	4	4	4
				C.C.3	4	4	4	4	4	4	4	4	4
				C.C.4	4	4	4	4	4	4	4	4	4
				C.C.5	4	4	4	4	4	4	4	4	4
				C.C.6	4	4	4	4	4	4	4	4	4
				C.C.7	4	4	4	4	4	4	4	4	4
				C.C.8	4	4	4	4	4	4	4	4	4
				C.C.9	4	4	4	4	4	4	4	4	4
				C.C.10	4	4	4	4	4	4	4	4	4
				C.C.11	4	4	4	4	4	4	4	4	4
				C.C.12	4	4	4	4	4	4	4	4	4
				C.C.13	4	4	4	4	4	4	4	4	4
				C.C.14	4	4	4	4	4	4	4	4	4
				C.C.15	4	4	4	4	4	4	4	4	4
				C.C.16	4	4	4	4	4	4	4	4	4
168	Piano 4	3, 10	260		(X=0)	(X=33)	(X=65)	(X=98)	(X=130)	(X=163)	(X=195)	(X=228)	(X=L)
				C.C.1	0	0	0	0	0	0	0	0	0
				C.C.2	0	0	0	0	0	0	0	0	0
				C.C.3	0	0	0	0	0	0	0	0	0
				C.C.4	0	0	0	0	0	0	0	0	0
				C.C.5	0	0	0	0	0	0	0	0	0
				C.C.6	0	0	0	0	0	0	0	0	0
				C.C.7	0	0	0	0	0	0	0	0	0
				C.C.8	0	0	0	0	0	0	0	0	0
				C.C.9	0	0	0	0	0	0	0	0	0
				C.C.10	0	0	0	0	0	0	0	0	0
				C.C.11	0	0	0	0	0	0	0	0	0
				C.C.12	0	0	0	0	0	0	0	0	0
				C.C.13	0	0	0	0	0	0	0	0	0
				C.C.14	0	0	0	0	0	0	0	0	0
				C.C.15	0	0	0	0	0	0	0	0	0
				C.C.16	0	0	0	0	0	0	0	0	0
169	Piano 4	4, 5	485		(X=0)	(X=61)	(X=121)	(X=182)	(X=243)	(X=303)	(X=364)	(X=424)	(X=L)
				C.C.1	0	0	0	0	0	0	0	0	0
				C.C.2	0	0	0	0	0	0	0	0	0
				C.C.3	0	0	0	0	0	0	0	0	0
				C.C.4	0	0	0	0	0	0	0	0	0

				C.C.5	0	0	0	0	0	0	0	0	0
				C.C.6	0	0	0	0	0	0	0	0	0
				C.C.7	0	0	0	0	0	0	0	0	0
				C.C.8	0	0	0	0	0	0	0	0	0
				C.C.9	0	0	0	0	0	0	0	0	0
				C.C.10	0	0	0	0	0	0	0	0	0
				C.C.11	0	0	0	0	0	0	0	0	0
				C.C.12	0	0	0	0	0	0	0	0	0
				C.C.13	0	0	0	0	0	0	0	0	0
				C.C.14	0	0	0	0	0	0	0	0	0
				C.C.15	0	0	0	0	0	0	0	0	0
				C.C.16	0	0	0	0	0	0	0	0	0
170	Piano 4	4, 7	560		(X=0)	(X=70)	(X=140)	(X=210)	(X=280)	(X=350)	(X=420)	(X=490)	(X=L)
				C.C.1	-3	-3	-3	-3	-3	-3	-3	-3	-3
				C.C.2	-3	-3	-3	-3	-3	-3	-3	-3	-3
				C.C.3	-3	-3	-3	-3	-3	-3	-3	-3	-3
				C.C.4	-3	-3	-3	-3	-3	-3	-3	-3	-3
				C.C.5	-3	-3	-3	-3	-3	-3	-3	-3	-3
				C.C.6	-3	-3	-3	-3	-3	-3	-3	-3	-3
				C.C.7	-3	-3	-3	-3	-3	-3	-3	-3	-3
				C.C.8	-3	-3	-3	-3	-3	-3	-3	-3	-3
				C.C.9	-3	-3	-3	-3	-3	-3	-3	-3	-3
				C.C.10	-3	-3	-3	-3	-3	-3	-3	-3	-3
				C.C.11	-3	-3	-3	-3	-3	-3	-3	-3	-3
				C.C.12	-3	-3	-3	-3	-3	-3	-3	-3	-3
				C.C.13	-3	-3	-3	-3	-3	-3	-3	-3	-3
				C.C.14	-3	-3	-3	-3	-3	-3	-3	-3	-3
				C.C.15	-3	-3	-3	-3	-3	-3	-3	-3	-3
				C.C.16	-3	-3	-3	-3	-3	-3	-3	-3	-3
171	Piano 4	5, 6	500		(X=0)	(X=63)	(X=125)	(X=188)	(X=250)	(X=313)	(X=375)	(X=438)	(X=L)
				C.C.1	0	0	0	0	0	0	0	0	0
				C.C.2	0	0	0	0	0	0	0	0	0
				C.C.3	0	0	0	0	0	0	0	0	0
				C.C.4	0	0	0	0	0	0	0	0	0
				C.C.5	0	0	0	0	0	0	0	0	0
				C.C.6	0	0	0	0	0	0	0	0	0
				C.C.7	0	0	0	0	0	0	0	0	0
				C.C.8	0	0	0	0	0	0	0	0	0
				C.C.9	0	0	0	0	0	0	0	0	0
				C.C.10	0	0	0	0	0	0	0	0	0
				C.C.11	0	0	0	0	0	0	0	0	0
				C.C.12	0	0	0	0	0	0	0	0	0
				C.C.13	0	0	0	0	0	0	0	0	0
				C.C.14	0	0	0	0	0	0	0	0	0
				C.C.15	0	0	0	0	0	0	0	0	0
				C.C.16	0	0	0	0	0	0	0	0	0
172	Piano 4	5, 8	560		(X=0)	(X=70)	(X=140)	(X=210)	(X=280)	(X=350)	(X=420)	(X=490)	(X=L)
				C.C.1	-1	-1	-1	-1	-1	-1	-1	-1	-1
				C.C.2	-1	-1	-1	-1	-1	-1	-1	-1	-1
				C.C.3	-1	-1	-1	-1	-1	-1	-1	-1	-1
				C.C.4	-1	-1	-1	-1	-1	-1	-1	-1	-1
				C.C.5	-1	-1	-1	-1	-1	-1	-1	-1	-1
				C.C.6	-1	-1	-1	-1	-1	-1	-1	-1	-1
				C.C.7	-1	-1	-1	-1	-1	-1	-1	-1	-1
				C.C.8	-1	-1	-1	-1	-1	-1	-1	-1	-1
				C.C.9	-1	-1	-1	-1	-1	-1	-1	-1	-1
				C.C.10	-1	-1	-1	-1	-1	-1	-1	-1	-1
				C.C.11	-1	-1	-1	-1	-1	-1	-1	-1	-1
				C.C.12	-1	-1	-1	-1	-1	-1	-1	-1	-1
				C.C.13	-1	-1	-1	-1	-1	-1	-1	-1	-1
				C.C.14	-1	-1	-1	-1	-1	-1	-1	-1	-1
				C.C.15	-1	-1	-1	-1	-1	-1	-1	-1	-1
				C.C.16	-1	-1	-1	-1	-1	-1	-1	-1	-1
173	Piano 4	6, 9	560		(X=0)	(X=70)	(X=140)	(X=210)	(X=280)	(X=350)	(X=420)	(X=490)	(X=L)
				C.C.1	-3	-3	-3	-3	-3	-3	-3	-3	-3
				C.C.2	-3	-3	-3	-3	-3	-3	-3	-3	-3
				C.C.3	-3	-3	-3	-3	-3	-3	-3	-3	-3
				C.C.4	-3	-3	-3	-3	-3	-3	-3	-3	-3
				C.C.5	-3	-3	-3	-3	-3	-3	-3	-3	-3
				C.C.6	-3	-3	-3	-3	-3	-3	-3	-3	-3
				C.C.7	-3	-3	-3	-3	-3	-3	-3	-3	-3
				C.C.8	-3	-3	-3	-3	-3	-3	-3	-3	-3

				C.C.9	-3	-3	-3	-3	-3	-3	-3	-3	-3
				C.C.10	-3	-3	-3	-3	-3	-3	-3	-3	-3
				C.C.11	-3	-3	-3	-3	-3	-3	-3	-3	-3
				C.C.12	-3	-3	-3	-3	-3	-3	-3	-3	-3
				C.C.13	-3	-3	-3	-3	-3	-3	-3	-3	-3
				C.C.14	-3	-3	-3	-3	-3	-3	-3	-3	-3
				C.C.15	-3	-3	-3	-3	-3	-3	-3	-3	-3
				C.C.16	-3	-3	-3	-3	-3	-3	-3	-3	-3
174	Piano 4	6, 13	260		(X=0)	(X=33)	(X=65)	(X=98)	(X=130)	(X=163)	(X=195)	(X=228)	(X=L)
				C.C.1	0	0	0	0	0	0	0	0	0
				C.C.2	0	0	0	0	0	0	0	0	0
				C.C.3	0	0	0	0	0	0	0	0	0
				C.C.4	0	0	0	0	0	0	0	0	0
				C.C.5	0	0	0	0	0	0	0	0	0
				C.C.6	0	0	0	0	0	0	0	0	0
				C.C.7	0	0	0	0	0	0	0	0	0
				C.C.8	0	0	0	0	0	0	0	0	0
				C.C.9	0	0	0	0	0	0	0	0	0
				C.C.10	0	0	0	0	0	0	0	0	0
				C.C.11	0	0	0	0	0	0	0	0	0
				C.C.12	0	0	0	0	0	0	0	0	0
				C.C.13	0	0	0	0	0	0	0	0	0
				C.C.14	0	0	0	0	0	0	0	0	0
				C.C.15	0	0	0	0	0	0	0	0	0
				C.C.16	0	0	0	0	0	0	0	0	0
175	Piano 4	7, 8	485		(X=0)	(X=61)	(X=121)	(X=182)	(X=243)	(X=303)	(X=364)	(X=424)	(X=L)
				C.C.1	1	1	1	1	1	1	1	1	1
				C.C.2	1	1	1	1	1	1	1	1	1
				C.C.3	1	1	1	1	1	1	1	1	1
				C.C.4	1	1	1	1	1	1	1	1	1
				C.C.5	1	1	1	1	1	1	1	1	1
				C.C.6	1	1	1	1	1	1	1	1	1
				C.C.7	1	1	1	1	1	1	1	1	1
				C.C.8	1	1	1	1	1	1	1	1	1
				C.C.9	1	1	1	1	1	1	1	1	1
				C.C.10	1	1	1	1	1	1	1	1	1
				C.C.11	1	1	1	1	1	1	1	1	1
				C.C.12	1	1	1	1	1	1	1	1	1
				C.C.13	1	1	1	1	1	1	1	1	1
				C.C.14	1	1	1	1	1	1	1	1	1
				C.C.15	1	1	1	1	1	1	1	1	1
				C.C.16	1	1	1	1	1	1	1	1	1
176	Piano 4	8, 9	500		(X=0)	(X=63)	(X=125)	(X=188)	(X=250)	(X=313)	(X=375)	(X=438)	(X=L)
				C.C.1	0	0	0	0	0	0	0	0	0
				C.C.2	0	0	0	0	0	0	0	0	0
				C.C.3	0	0	0	0	0	0	0	0	0
				C.C.4	0	0	0	0	0	0	0	0	0
				C.C.5	0	0	0	0	0	0	0	0	0
				C.C.6	0	0	0	0	0	0	0	0	0
				C.C.7	0	0	0	0	0	0	0	0	0
				C.C.8	0	0	0	0	0	0	0	0	0
				C.C.9	0	0	0	0	0	0	0	0	0
				C.C.10	0	0	0	0	0	0	0	0	0
				C.C.11	0	0	0	0	0	0	0	0	0
				C.C.12	0	0	0	0	0	0	0	0	0
				C.C.13	0	0	0	0	0	0	0	0	0
				C.C.14	0	0	0	0	0	0	0	0	0
				C.C.15	0	0	0	0	0	0	0	0	0
				C.C.16	0	0	0	0	0	0	0	0	0
177	Piano 4	9, 16	260		(X=0)	(X=33)	(X=65)	(X=98)	(X=130)	(X=163)	(X=195)	(X=228)	(X=L)
				C.C.1	0	0	0	0	0	0	0	0	0
				C.C.2	0	0	0	0	0	0	0	0	0
				C.C.3	0	0	0	0	0	0	0	0	0
				C.C.4	0	0	0	0	0	0	0	0	0
				C.C.5	0	0	0	0	0	0	0	0	0
				C.C.6	0	0	0	0	0	0	0	0	0
				C.C.7	0	0	0	0	0	0	0	0	0
				C.C.8	0	0	0	0	0	0	0	0	0
				C.C.9	0	0	0	0	0	0	0	0	0
				C.C.10	0	0	0	0	0	0	0	0	0
				C.C.11	0	0	0	0	0	0	0	0	0
				C.C.12	0	0	0	0	0	0	0	0	0

				C.C.13	0	0	0	0	0	0	0	0	0
				C.C.14	0	0	0	0	0	0	0	0	0
				C.C.15	0	0	0	0	0	0	0	0	0
				C.C.16	0	0	0	0	0	0	0	0	0
178	Piano 4	10, 11	500		(X=0)	(X=63)	(X=125)	(X=188)	(X=250)	(X=313)	(X=375)	(X=438)	(X=L)
				C.C.1	0	0	0	0	0	0	0	0	0
				C.C.2	0	0	0	0	0	0	0	0	0
				C.C.3	0	0	0	0	0	0	0	0	0
				C.C.4	0	0	0	0	0	0	0	0	0
				C.C.5	0	0	0	0	0	0	0	0	0
				C.C.6	0	0	0	0	0	0	0	0	0
				C.C.7	0	0	0	0	0	0	0	0	0
				C.C.8	0	0	0	0	0	0	0	0	0
				C.C.9	0	0	0	0	0	0	0	0	0
				C.C.10	0	0	0	0	0	0	0	0	0
				C.C.11	0	0	0	0	0	0	0	0	0
				C.C.12	0	0	0	0	0	0	0	0	0
				C.C.13	0	0	0	0	0	0	0	0	0
				C.C.14	0	0	0	0	0	0	0	0	0
				C.C.15	0	0	0	0	0	0	0	0	0
				C.C.16	0	0	0	0	0	0	0	0	0
179	Piano 4	10, 13	531		(X=0)	(X=66)	(X=133)	(X=199)	(X=266)	(X=332)	(X=398)	(X=465)	(X=L)
				C.C.1	-4	-4	-4	-4	-4	-4	-4	-4	-4
				C.C.2	-4	-4	-4	-4	-4	-4	-4	-4	-4
				C.C.3	-4	-4	-4	-4	-4	-4	-4	-4	-4
				C.C.4	-4	-4	-4	-4	-4	-4	-4	-4	-4
				C.C.5	-4	-4	-4	-4	-4	-4	-4	-4	-4
				C.C.6	-4	-4	-4	-4	-4	-4	-4	-4	-4
				C.C.7	-4	-4	-4	-4	-4	-4	-4	-4	-4
				C.C.8	-4	-4	-4	-4	-4	-4	-4	-4	-4
				C.C.9	-4	-4	-4	-4	-4	-4	-4	-4	-4
				C.C.10	-4	-4	-4	-4	-4	-4	-4	-4	-4
				C.C.11	-4	-4	-4	-4	-4	-4	-4	-4	-4
				C.C.12	-4	-4	-4	-4	-4	-4	-4	-4	-4
				C.C.13	-4	-4	-4	-4	-4	-4	-4	-4	-4
				C.C.14	-4	-4	-4	-4	-4	-4	-4	-4	-4
				C.C.15	-4	-4	-4	-4	-4	-4	-4	-4	-4
				C.C.16	-4	-4	-4	-4	-4	-4	-4	-4	-4
180	Piano 4	11, 12	485		(X=0)	(X=61)	(X=121)	(X=182)	(X=243)	(X=303)	(X=364)	(X=424)	(X=L)
				C.C.1	1	1	1	1	1	1	1	1	1
				C.C.2	1	1	1	1	1	1	1	1	1
				C.C.3	1	1	1	1	1	1	1	1	1
				C.C.4	1	1	1	1	1	1	1	1	1
				C.C.5	1	1	1	1	1	1	1	1	1
				C.C.6	1	1	1	1	1	1	1	1	1
				C.C.7	1	1	1	1	1	1	1	1	1
				C.C.8	1	1	1	1	1	1	1	1	1
				C.C.9	1	1	1	1	1	1	1	1	1
				C.C.10	1	1	1	1	1	1	1	1	1
				C.C.11	1	1	1	1	1	1	1	1	1
				C.C.12	1	1	1	1	1	1	1	1	1
				C.C.13	1	1	1	1	1	1	1	1	1
				C.C.14	1	1	1	1	1	1	1	1	1
				C.C.15	1	1	1	1	1	1	1	1	1
				C.C.16	1	1	1	1	1	1	1	1	1
181	Piano 4	11, 14	531		(X=0)	(X=66)	(X=133)	(X=199)	(X=266)	(X=332)	(X=398)	(X=465)	(X=L)
				C.C.1	-1	-1	-1	-1	-1	-1	-1	-1	-1
				C.C.2	-1	-1	-1	-1	-1	-1	-1	-1	-1
				C.C.3	-1	-1	-1	-1	-1	-1	-1	-1	-1
				C.C.4	-1	-1	-1	-1	-1	-1	-1	-1	-1
				C.C.5	-1	-1	-1	-1	-1	-1	-1	-1	-1
				C.C.6	-1	-1	-1	-1	-1	-1	-1	-1	-1
				C.C.7	-1	-1	-1	-1	-1	-1	-1	-1	-1
				C.C.8	-1	-1	-1	-1	-1	-1	-1	-1	-1
				C.C.9	-1	-1	-1	-1	-1	-1	-1	-1	-1
				C.C.10	-1	-1	-1	-1	-1	-1	-1	-1	-1
				C.C.11	-1	-1	-1	-1	-1	-1	-1	-1	-1
				C.C.12	-1	-1	-1	-1	-1	-1	-1	-1	-1
				C.C.13	-1	-1	-1	-1	-1	-1	-1	-1	-1
				C.C.14	-1	-1	-1	-1	-1	-1	-1	-1	-1
				C.C.15	-1	-1	-1	-1	-1	-1	-1	-1	-1
				C.C.16	-1	-1	-1	-1	-1	-1	-1	-1	-1

182	Piano 4	12, 15	531		(X=0)	(X=66)	(X=133)	(X=199)	(X=266)	(X=332)	(X=398)	(X=465)	(X=L)
				C.C.1	-4	-4	-4	-4	-4	-4	-4	-4	-4
				C.C.2	-4	-4	-4	-4	-4	-4	-4	-4	-4
				C.C.3	-4	-4	-4	-4	-4	-4	-4	-4	-4
				C.C.4	-4	-4	-4	-4	-4	-4	-4	-4	-4
				C.C.5	-4	-4	-4	-4	-4	-4	-4	-4	-4
				C.C.6	-4	-4	-4	-4	-4	-4	-4	-4	-4
				C.C.7	-4	-4	-4	-4	-4	-4	-4	-4	-4
				C.C.8	-4	-4	-4	-4	-4	-4	-4	-4	-4
				C.C.9	-4	-4	-4	-4	-4	-4	-4	-4	-4
				C.C.10	-4	-4	-4	-4	-4	-4	-4	-4	-4
				C.C.11	-4	-4	-4	-4	-4	-4	-4	-4	-4
				C.C.12	-4	-4	-4	-4	-4	-4	-4	-4	-4
				C.C.13	-4	-4	-4	-4	-4	-4	-4	-4	-4
				C.C.14	-4	-4	-4	-4	-4	-4	-4	-4	-4
				C.C.15	-4	-4	-4	-4	-4	-4	-4	-4	-4
				C.C.16	-4	-4	-4	-4	-4	-4	-4	-4	-4
183	Piano 4	13, 14	500		(X=0)	(X=63)	(X=125)	(X=188)	(X=250)	(X=313)	(X=375)	(X=438)	(X=L)
				C.C.1	0	0	0	0	0	0	0	0	0
				C.C.2	0	0	0	0	0	0	0	0	0
				C.C.3	0	0	0	0	0	0	0	0	0
				C.C.4	0	0	0	0	0	0	0	0	0
				C.C.5	0	0	0	0	0	0	0	0	0
				C.C.6	0	0	0	0	0	0	0	0	0
				C.C.7	0	0	0	0	0	0	0	0	0
				C.C.8	0	0	0	0	0	0	0	0	0
				C.C.9	0	0	0	0	0	0	0	0	0
				C.C.10	0	0	0	0	0	0	0	0	0
				C.C.11	0	0	0	0	0	0	0	0	0
				C.C.12	0	0	0	0	0	0	0	0	0
				C.C.13	0	0	0	0	0	0	0	0	0
				C.C.14	0	0	0	0	0	0	0	0	0
				C.C.15	0	0	0	0	0	0	0	0	0
				C.C.16	0	0	0	0	0	0	0	0	0
184	Piano 4	13, 16	560		(X=0)	(X=70)	(X=140)	(X=210)	(X=280)	(X=350)	(X=420)	(X=490)	(X=L)
				C.C.1	3	3	3	3	3	3	3	3	3
				C.C.2	3	3	3	3	3	3	3	3	3
				C.C.3	3	3	3	3	3	3	3	3	3
				C.C.4	3	3	3	3	3	3	3	3	3
				C.C.5	3	3	3	3	3	3	3	3	3
				C.C.6	3	3	3	3	3	3	3	3	3
				C.C.7	3	3	3	3	3	3	3	3	3
				C.C.8	3	3	3	3	3	3	3	3	3
				C.C.9	3	3	3	3	3	3	3	3	3
				C.C.10	3	3	3	3	3	3	3	3	3
				C.C.11	3	3	3	3	3	3	3	3	3
				C.C.12	3	3	3	3	3	3	3	3	3
				C.C.13	3	3	3	3	3	3	3	3	3
				C.C.14	3	3	3	3	3	3	3	3	3
				C.C.15	3	3	3	3	3	3	3	3	3
				C.C.16	3	3	3	3	3	3	3	3	3
185	Piano 4	14, 15	485		(X=0)	(X=61)	(X=121)	(X=182)	(X=243)	(X=303)	(X=364)	(X=424)	(X=L)
				C.C.1	0	0	0	0	0	0	0	0	0
				C.C.2	0	0	0	0	0	0	0	0	0
				C.C.3	0	0	0	0	0	0	0	0	0
				C.C.4	0	0	0	0	0	0	0	0	0
				C.C.5	0	0	0	0	0	0	0	0	0
				C.C.6	0	0	0	0	0	0	0	0	0
				C.C.7	0	0	0	0	0	0	0	0	0
				C.C.8	0	0	0	0	0	0	0	0	0
				C.C.9	0	0	0	0	0	0	0	0	0
				C.C.10	0	0	0	0	0	0	0	0	0
				C.C.11	0	0	0	0	0	0	0	0	0
				C.C.12	0	0	0	0	0	0	0	0	0
				C.C.13	0	0	0	0	0	0	0	0	0
				C.C.14	0	0	0	0	0	0	0	0	0
				C.C.15	0	0	0	0	0	0	0	0	0
				C.C.16	0	0	0	0	0	0	0	0	0
186	Piano 4	14, 17	560		(X=0)	(X=70)	(X=140)	(X=210)	(X=280)	(X=350)	(X=420)	(X=490)	(X=L)
				C.C.1	1	1	1	1	1	1	1	1	1
				C.C.2	1	1	1	1	1	1	1	1	1
				C.C.3	1	1	1	1	1	1	1	1	1

				C.C.4	1	1	1	1	1	1	1	1	1
				C.C.5	1	1	1	1	1	1	1	1	1
				C.C.6	1	1	1	1	1	1	1	1	1
				C.C.7	1	1	1	1	1	1	1	1	1
				C.C.8	1	1	1	1	1	1	1	1	1
				C.C.9	1	1	1	1	1	1	1	1	1
				C.C.10	1	1	1	1	1	1	1	1	1
				C.C.11	1	1	1	1	1	1	1	1	1
				C.C.12	1	1	1	1	1	1	1	1	1
				C.C.13	1	1	1	1	1	1	1	1	1
				C.C.14	1	1	1	1	1	1	1	1	1
				C.C.15	1	1	1	1	1	1	1	1	1
				C.C.16	1	1	1	1	1	1	1	1	1
187	Piano 4	15, 18	560		(X=0)	(X=70)	(X=140)	(X=210)	(X=280)	(X=350)	(X=420)	(X=490)	(X=L)
				C.C.1	3	3	3	3	3	3	3	3	3
				C.C.2	3	3	3	3	3	3	3	3	3
				C.C.3	3	3	3	3	3	3	3	3	3
				C.C.4	3	3	3	3	3	3	3	3	3
				C.C.5	3	3	3	3	3	3	3	3	3
				C.C.6	3	3	3	3	3	3	3	3	3
				C.C.7	3	3	3	3	3	3	3	3	3
				C.C.8	3	3	3	3	3	3	3	3	3
				C.C.9	3	3	3	3	3	3	3	3	3
				C.C.10	3	3	3	3	3	3	3	3	3
				C.C.11	3	3	3	3	3	3	3	3	3
				C.C.12	3	3	3	3	3	3	3	3	3
				C.C.13	3	3	3	3	3	3	3	3	3
				C.C.14	3	3	3	3	3	3	3	3	3
				C.C.15	3	3	3	3	3	3	3	3	3
				C.C.16	3	3	3	3	3	3	3	3	3
188	Piano 4	16, 17	500		(X=0)	(X=63)	(X=125)	(X=188)	(X=250)	(X=313)	(X=375)	(X=438)	(X=L)
				C.C.1	0	0	0	0	0	0	0	0	0
				C.C.2	0	0	0	0	0	0	0	0	0
				C.C.3	0	0	0	0	0	0	0	0	0
				C.C.4	0	0	0	0	0	0	0	0	0
				C.C.5	0	0	0	0	0	0	0	0	0
				C.C.6	0	0	0	0	0	0	0	0	0
				C.C.7	0	0	0	0	0	0	0	0	0
				C.C.8	0	0	0	0	0	0	0	0	0
				C.C.9	0	0	0	0	0	0	0	0	0
				C.C.10	0	0	0	0	0	0	0	0	0
				C.C.11	0	0	0	0	0	0	0	0	0
				C.C.12	0	0	0	0	0	0	0	0	0
				C.C.13	0	0	0	0	0	0	0	0	0
				C.C.14	0	0	0	0	0	0	0	0	0
				C.C.15	0	0	0	0	0	0	0	0	0
				C.C.16	0	0	0	0	0	0	0	0	0
189	Piano 4	17, 18	485		(X=0)	(X=61)	(X=121)	(X=182)	(X=243)	(X=303)	(X=364)	(X=424)	(X=L)
				C.C.1	-1	-1	-1	-1	-1	-1	-1	-1	-1
				C.C.2	-1	-1	-1	-1	-1	-1	-1	-1	-1
				C.C.3	-1	-1	-1	-1	-1	-1	-1	-1	-1
				C.C.4	-1	-1	-1	-1	-1	-1	-1	-1	-1
				C.C.5	-1	-1	-1	-1	-1	-1	-1	-1	-1
				C.C.6	-1	-1	-1	-1	-1	-1	-1	-1	-1
				C.C.7	-1	-1	-1	-1	-1	-1	-1	-1	-1
				C.C.8	-1	-1	-1	-1	-1	-1	-1	-1	-1
				C.C.9	-1	-1	-1	-1	-1	-1	-1	-1	-1
				C.C.10	-1	-1	-1	-1	-1	-1	-1	-1	-1
				C.C.11	-1	-1	-1	-1	-1	-1	-1	-1	-1
				C.C.12	-1	-1	-1	-1	-1	-1	-1	-1	-1
				C.C.13	-1	-1	-1	-1	-1	-1	-1	-1	-1
				C.C.14	-1	-1	-1	-1	-1	-1	-1	-1	-1
				C.C.15	-1	-1	-1	-1	-1	-1	-1	-1	-1
				C.C.16	-1	-1	-1	-1	-1	-1	-1	-1	-1
190	Piano 4	1	50		(X=0)	(X=13)	(X=25)	(X=38)	(X=L)	-	-	-	-
				C.C.1	-24	-24	-24	-24	-24	-	-	-	-
				C.C.2	-24	-24	-24	-24	-24	-	-	-	-
				C.C.3	-24	-24	-24	-24	-24	-	-	-	-
				C.C.4	-24	-24	-24	-24	-24	-	-	-	-
				C.C.5	-24	-24	-24	-24	-24	-	-	-	-
				C.C.6	-24	-24	-24	-24	-24	-	-	-	-
				C.C.7	-24	-24	-24	-24	-24	-	-	-	-

				C.C.8	-24	-24	-24	-24	-24	-	-	-	-
				C.C.9	-24	-24	-24	-24	-24	-	-	-	-
				C.C.10	-24	-24	-24	-24	-24	-	-	-	-
				C.C.11	-24	-24	-24	-24	-24	-	-	-	-
				C.C.12	-24	-24	-24	-24	-24	-	-	-	-
				C.C.13	-24	-24	-24	-24	-24	-	-	-	-
				C.C.14	-24	-24	-24	-24	-24	-	-	-	-
				C.C.15	-24	-24	-24	-24	-24	-	-	-	-
				C.C.16	-24	-24	-24	-24	-24	-	-	-	-
191	Piano 4	2	50		(X=0)	(X=13)	(X=25)	(X=38)	(X=L)	-	-	-	-
				C.C.1	1	1	1	1	1	-	-	-	-
				C.C.2	1	1	1	1	1	-	-	-	-
				C.C.3	1	1	1	1	1	-	-	-	-
				C.C.4	1	1	1	1	1	-	-	-	-
				C.C.5	1	1	1	1	1	-	-	-	-
				C.C.6	1	1	1	1	1	-	-	-	-
				C.C.7	1	1	1	1	1	-	-	-	-
				C.C.8	1	1	1	1	1	-	-	-	-
				C.C.9	1	1	1	1	1	-	-	-	-
				C.C.10	1	1	1	1	1	-	-	-	-
				C.C.11	1	1	1	1	1	-	-	-	-
				C.C.12	1	1	1	1	1	-	-	-	-
				C.C.13	1	1	1	1	1	-	-	-	-
				C.C.14	1	1	1	1	1	-	-	-	-
				C.C.15	1	1	1	1	1	-	-	-	-
				C.C.16	1	1	1	1	1	-	-	-	-
192	Piano 4	3	50		(X=0)	(X=13)	(X=25)	(X=38)	(X=L)	-	-	-	-
				C.C.1	8	8	8	8	8	-	-	-	-
				C.C.2	8	8	8	8	8	-	-	-	-
				C.C.3	8	8	8	8	8	-	-	-	-
				C.C.4	8	8	8	8	8	-	-	-	-
				C.C.5	8	8	8	8	8	-	-	-	-
				C.C.6	8	8	8	8	8	-	-	-	-
				C.C.7	8	8	8	8	8	-	-	-	-
				C.C.8	8	8	8	8	8	-	-	-	-
				C.C.9	8	8	8	8	8	-	-	-	-
				C.C.10	8	8	8	8	8	-	-	-	-
				C.C.11	8	8	8	8	8	-	-	-	-
				C.C.12	8	8	8	8	8	-	-	-	-
				C.C.13	8	8	8	8	8	-	-	-	-
				C.C.14	8	8	8	8	8	-	-	-	-
				C.C.15	8	8	8	8	8	-	-	-	-
				C.C.16	8	8	8	8	8	-	-	-	-
193	Piano 4	4	180		(X=0)	(X=45)	(X=90)	(X=135)	(X=L)	-	-	-	-
				C.C.1	-1	-1	-1	-1	-1	-	-	-	-
				C.C.2	-1	-1	-1	-1	-1	-	-	-	-
				C.C.3	-1	-1	-1	-1	-1	-	-	-	-
				C.C.4	-1	-1	-1	-1	-1	-	-	-	-
				C.C.5	-1	-1	-1	-1	-1	-	-	-	-
				C.C.6	-1	-1	-1	-1	-1	-	-	-	-
				C.C.7	-1	-1	-1	-1	-1	-	-	-	-
				C.C.8	-1	-1	-1	-1	-1	-	-	-	-
				C.C.9	-1	-1	-1	-1	-1	-	-	-	-
				C.C.10	-1	-1	-1	-1	-1	-	-	-	-
				C.C.11	-1	-1	-1	-1	-1	-	-	-	-
				C.C.12	-1	-1	-1	-1	-1	-	-	-	-
				C.C.13	-1	-1	-1	-1	-1	-	-	-	-
				C.C.14	-1	-1	-1	-1	-1	-	-	-	-
				C.C.15	-1	-1	-1	-1	-1	-	-	-	-
				C.C.16	-1	-1	-1	-1	-1	-	-	-	-
194	Piano 4	5	180		(X=0)	(X=45)	(X=90)	(X=135)	(X=L)	-	-	-	-
				C.C.1	0	0	0	0	0	-	-	-	-
				C.C.2	0	0	0	0	0	-	-	-	-
				C.C.3	0	0	0	0	0	-	-	-	-
				C.C.4	0	0	0	0	0	-	-	-	-
				C.C.5	0	0	0	0	0	-	-	-	-
				C.C.6	0	0	0	0	0	-	-	-	-
				C.C.7	0	0	0	0	0	-	-	-	-
				C.C.8	0	0	0	0	0	-	-	-	-
				C.C.9	0	0	0	0	0	-	-	-	-
				C.C.10	0	0	0	0	0	-	-	-	-
				C.C.11	0	0	0	0	0	-	-	-	-

				C.C.12	0	0	0	0	0	-	-	-	-
				C.C.13	0	0	0	0	0	-	-	-	-
				C.C.14	0	0	0	0	0	-	-	-	-
				C.C.15	0	0	0	0	0	-	-	-	-
				C.C.16	0	0	0	0	0	-	-	-	-
195	Piano 4	6	180		(X=0)	(X=45)	(X=90)	(X=135)	(X=L)	-	-	-	-
				C.C.1	0	0	0	0	0	-	-	-	-
				C.C.2	0	0	0	0	0	-	-	-	-
				C.C.3	0	0	0	0	0	-	-	-	-
				C.C.4	0	0	0	0	0	-	-	-	-
				C.C.5	0	0	0	0	0	-	-	-	-
				C.C.6	0	0	0	0	0	-	-	-	-
				C.C.7	0	0	0	0	0	-	-	-	-
				C.C.8	0	0	0	0	0	-	-	-	-
				C.C.9	0	0	0	0	0	-	-	-	-
				C.C.10	0	0	0	0	0	-	-	-	-
				C.C.11	0	0	0	0	0	-	-	-	-
				C.C.12	0	0	0	0	0	-	-	-	-
				C.C.13	0	0	0	0	0	-	-	-	-
				C.C.14	0	0	0	0	0	-	-	-	-
				C.C.15	0	0	0	0	0	-	-	-	-
				C.C.16	0	0	0	0	0	-	-	-	-
196	Piano 4	7	50		(X=0)	(X=13)	(X=25)	(X=38)	(X=L)	-	-	-	-
				C.C.1	22	22	22	22	22	-	-	-	-
				C.C.2	22	22	22	22	22	-	-	-	-
				C.C.3	22	22	22	22	22	-	-	-	-
				C.C.4	22	22	22	22	22	-	-	-	-
				C.C.5	22	22	22	22	22	-	-	-	-
				C.C.6	22	22	22	22	22	-	-	-	-
				C.C.7	22	22	22	22	22	-	-	-	-
				C.C.8	22	22	22	22	22	-	-	-	-
				C.C.9	22	22	22	22	22	-	-	-	-
				C.C.10	22	22	22	22	22	-	-	-	-
				C.C.11	22	22	22	22	22	-	-	-	-
				C.C.12	22	22	22	22	22	-	-	-	-
				C.C.13	22	22	22	22	22	-	-	-	-
				C.C.14	22	22	22	22	22	-	-	-	-
				C.C.15	22	22	22	22	22	-	-	-	-
				C.C.16	22	22	22	22	22	-	-	-	-
197	Piano 4	8	50		(X=0)	(X=13)	(X=25)	(X=38)	(X=L)	-	-	-	-
				C.C.1	-1	-1	-1	-1	-1	-	-	-	-
				C.C.2	-1	-1	-1	-1	-1	-	-	-	-
				C.C.3	-1	-1	-1	-1	-1	-	-	-	-
				C.C.4	-1	-1	-1	-1	-1	-	-	-	-
				C.C.5	-1	-1	-1	-1	-1	-	-	-	-
				C.C.6	-1	-1	-1	-1	-1	-	-	-	-
				C.C.7	-1	-1	-1	-1	-1	-	-	-	-
				C.C.8	-1	-1	-1	-1	-1	-	-	-	-
				C.C.9	-1	-1	-1	-1	-1	-	-	-	-
				C.C.10	-1	-1	-1	-1	-1	-	-	-	-
				C.C.11	-1	-1	-1	-1	-1	-	-	-	-
				C.C.12	-1	-1	-1	-1	-1	-	-	-	-
				C.C.13	-1	-1	-1	-1	-1	-	-	-	-
				C.C.14	-1	-1	-1	-1	-1	-	-	-	-
				C.C.15	-1	-1	-1	-1	-1	-	-	-	-
				C.C.16	-1	-1	-1	-1	-1	-	-	-	-
198	Piano 4	9	50		(X=0)	(X=13)	(X=25)	(X=38)	(X=L)	-	-	-	-
				C.C.1	-7	-7	-7	-7	-7	-	-	-	-
				C.C.2	-7	-7	-7	-7	-7	-	-	-	-
				C.C.3	-7	-7	-7	-7	-7	-	-	-	-
				C.C.4	-7	-7	-7	-7	-7	-	-	-	-
				C.C.5	-7	-7	-7	-7	-7	-	-	-	-
				C.C.6	-7	-7	-7	-7	-7	-	-	-	-
				C.C.7	-7	-7	-7	-7	-7	-	-	-	-
				C.C.8	-7	-7	-7	-7	-7	-	-	-	-
				C.C.9	-7	-7	-7	-7	-7	-	-	-	-
				C.C.10	-7	-7	-7	-7	-7	-	-	-	-
				C.C.11	-7	-7	-7	-7	-7	-	-	-	-
				C.C.12	-7	-7	-7	-7	-7	-	-	-	-
				C.C.13	-7	-7	-7	-7	-7	-	-	-	-
				C.C.14	-7	-7	-7	-7	-7	-	-	-	-
				C.C.15	-7	-7	-7	-7	-7	-	-	-	-

				C.C.16	-7	-7	-7	-7	-7	-	-	-	-
199	Piano 4	10	50		(X=0)	(X=13)	(X=25)	(X=38)	(X=L)	-	-	-	-
				C.C.1	-8	-8	-8	-8	-8	-	-	-	-
				C.C.2	-8	-8	-8	-8	-8	-	-	-	-
				C.C.3	-8	-8	-8	-8	-8	-	-	-	-
				C.C.4	-8	-8	-8	-8	-8	-	-	-	-
				C.C.5	-8	-8	-8	-8	-8	-	-	-	-
				C.C.6	-8	-8	-8	-8	-8	-	-	-	-
				C.C.7	-8	-8	-8	-8	-8	-	-	-	-
				C.C.8	-8	-8	-8	-8	-8	-	-	-	-
				C.C.9	-8	-8	-8	-8	-8	-	-	-	-
				C.C.10	-8	-8	-8	-8	-8	-	-	-	-
				C.C.11	-8	-8	-8	-8	-8	-	-	-	-
				C.C.12	-8	-8	-8	-8	-8	-	-	-	-
				C.C.13	-8	-8	-8	-8	-8	-	-	-	-
				C.C.14	-8	-8	-8	-8	-8	-	-	-	-
				C.C.15	-8	-8	-8	-8	-8	-	-	-	-
				C.C.16	-8	-8	-8	-8	-8	-	-	-	-
200	Piano 4	11	50		(X=0)	(X=13)	(X=25)	(X=38)	(X=L)	-	-	-	-
				C.C.1	-1	-1	-1	-1	-1	-	-	-	-
				C.C.2	-1	-1	-1	-1	-1	-	-	-	-
				C.C.3	-1	-1	-1	-1	-1	-	-	-	-
				C.C.4	-1	-1	-1	-1	-1	-	-	-	-
				C.C.5	-1	-1	-1	-1	-1	-	-	-	-
				C.C.6	-1	-1	-1	-1	-1	-	-	-	-
				C.C.7	-1	-1	-1	-1	-1	-	-	-	-
				C.C.8	-1	-1	-1	-1	-1	-	-	-	-
				C.C.9	-1	-1	-1	-1	-1	-	-	-	-
				C.C.10	-1	-1	-1	-1	-1	-	-	-	-
				C.C.11	-1	-1	-1	-1	-1	-	-	-	-
				C.C.12	-1	-1	-1	-1	-1	-	-	-	-
				C.C.13	-1	-1	-1	-1	-1	-	-	-	-
				C.C.14	-1	-1	-1	-1	-1	-	-	-	-
				C.C.15	-1	-1	-1	-1	-1	-	-	-	-
				C.C.16	-1	-1	-1	-1	-1	-	-	-	-
201	Piano 4	12	50		(X=0)	(X=13)	(X=25)	(X=38)	(X=L)	-	-	-	-
				C.C.1	24	24	24	24	24	-	-	-	-
				C.C.2	24	24	24	24	24	-	-	-	-
				C.C.3	24	24	24	24	24	-	-	-	-
				C.C.4	24	24	24	24	24	-	-	-	-
				C.C.5	24	24	24	24	24	-	-	-	-
				C.C.6	24	24	24	24	24	-	-	-	-
				C.C.7	24	24	24	24	24	-	-	-	-
				C.C.8	24	24	24	24	24	-	-	-	-
				C.C.9	24	24	24	24	24	-	-	-	-
				C.C.10	24	24	24	24	24	-	-	-	-
				C.C.11	24	24	24	24	24	-	-	-	-
				C.C.12	24	24	24	24	24	-	-	-	-
				C.C.13	24	24	24	24	24	-	-	-	-
				C.C.14	24	24	24	24	24	-	-	-	-
				C.C.15	24	24	24	24	24	-	-	-	-
				C.C.16	24	24	24	24	24	-	-	-	-
202	Piano 4	13	180		(X=0)	(X=45)	(X=90)	(X=135)	(X=L)	-	-	-	-
				C.C.1	0	0	0	0	0	-	-	-	-
				C.C.2	0	0	0	0	0	-	-	-	-
				C.C.3	0	0	0	0	0	-	-	-	-
				C.C.4	0	0	0	0	0	-	-	-	-
				C.C.5	0	0	0	0	0	-	-	-	-
				C.C.6	0	0	0	0	0	-	-	-	-
				C.C.7	0	0	0	0	0	-	-	-	-
				C.C.8	0	0	0	0	0	-	-	-	-
				C.C.9	0	0	0	0	0	-	-	-	-
				C.C.10	0	0	0	0	0	-	-	-	-
				C.C.11	0	0	0	0	0	-	-	-	-
				C.C.12	0	0	0	0	0	-	-	-	-
				C.C.13	0	0	0	0	0	-	-	-	-
				C.C.14	0	0	0	0	0	-	-	-	-
				C.C.15	0	0	0	0	0	-	-	-	-
				C.C.16	0	0	0	0	0	-	-	-	-
203	Piano 4	14	180		(X=0)	(X=45)	(X=90)	(X=135)	(X=L)	-	-	-	-
				C.C.1	0	0	0	0	0	-	-	-	-
				C.C.2	0	0	0	0	0	-	-	-	-

				C.C.3	0	0	0	0	0	-	-	-	-
				C.C.4	0	0	0	0	0	-	-	-	-
				C.C.5	0	0	0	0	0	-	-	-	-
				C.C.6	0	0	0	0	0	-	-	-	-
				C.C.7	0	0	0	0	0	-	-	-	-
				C.C.8	0	0	0	0	0	-	-	-	-
				C.C.9	0	0	0	0	0	-	-	-	-
				C.C.10	0	0	0	0	0	-	-	-	-
				C.C.11	0	0	0	0	0	-	-	-	-
				C.C.12	0	0	0	0	0	-	-	-	-
				C.C.13	0	0	0	0	0	-	-	-	-
				C.C.14	0	0	0	0	0	-	-	-	-
				C.C.15	0	0	0	0	0	-	-	-	-
				C.C.16	0	0	0	0	0	-	-	-	-
204	Piano 4	15	180		(X=0)	(X=45)	(X=90)	(X=135)	(X=L)	-	-	-	-
				C.C.1	1	1	1	1	1	-	-	-	-
				C.C.2	1	1	1	1	1	-	-	-	-
				C.C.3	1	1	1	1	1	-	-	-	-
				C.C.4	1	1	1	1	1	-	-	-	-
				C.C.5	1	1	1	1	1	-	-	-	-
				C.C.6	1	1	1	1	1	-	-	-	-
				C.C.7	1	1	1	1	1	-	-	-	-
				C.C.8	1	1	1	1	1	-	-	-	-
				C.C.9	1	1	1	1	1	-	-	-	-
				C.C.10	1	1	1	1	1	-	-	-	-
				C.C.11	1	1	1	1	1	-	-	-	-
				C.C.12	1	1	1	1	1	-	-	-	-
				C.C.13	1	1	1	1	1	-	-	-	-
				C.C.14	1	1	1	1	1	-	-	-	-
				C.C.15	1	1	1	1	1	-	-	-	-
				C.C.16	1	1	1	1	1	-	-	-	-
205	Piano 4	16	50		(X=0)	(X=13)	(X=25)	(X=38)	(X=L)	-	-	-	-
				C.C.1	7	7	7	7	7	-	-	-	-
				C.C.2	7	7	7	7	7	-	-	-	-
				C.C.3	7	7	7	7	7	-	-	-	-
				C.C.4	7	7	7	7	7	-	-	-	-
				C.C.5	7	7	7	7	7	-	-	-	-
				C.C.6	7	7	7	7	7	-	-	-	-
				C.C.7	7	7	7	7	7	-	-	-	-
				C.C.8	7	7	7	7	7	-	-	-	-
				C.C.9	7	7	7	7	7	-	-	-	-
				C.C.10	7	7	7	7	7	-	-	-	-
				C.C.11	7	7	7	7	7	-	-	-	-
				C.C.12	7	7	7	7	7	-	-	-	-
				C.C.13	7	7	7	7	7	-	-	-	-
				C.C.14	7	7	7	7	7	-	-	-	-
				C.C.15	7	7	7	7	7	-	-	-	-
				C.C.16	7	7	7	7	7	-	-	-	-
206	Piano 4	17	50		(X=0)	(X=13)	(X=25)	(X=38)	(X=L)	-	-	-	-
				C.C.1	1	1	1	1	1	-	-	-	-
				C.C.2	1	1	1	1	1	-	-	-	-
				C.C.3	1	1	1	1	1	-	-	-	-
				C.C.4	1	1	1	1	1	-	-	-	-
				C.C.5	1	1	1	1	1	-	-	-	-
				C.C.6	1	1	1	1	1	-	-	-	-
				C.C.7	1	1	1	1	1	-	-	-	-
				C.C.8	1	1	1	1	1	-	-	-	-
				C.C.9	1	1	1	1	1	-	-	-	-
				C.C.10	1	1	1	1	1	-	-	-	-
				C.C.11	1	1	1	1	1	-	-	-	-
				C.C.12	1	1	1	1	1	-	-	-	-
				C.C.13	1	1	1	1	1	-	-	-	-
				C.C.14	1	1	1	1	1	-	-	-	-
				C.C.15	1	1	1	1	1	-	-	-	-
				C.C.16	1	1	1	1	1	-	-	-	-
207	Piano 4	18	50		(X=0)	(X=13)	(X=25)	(X=38)	(X=L)	-	-	-	-
				C.C.1	-22	-22	-22	-22	-22	-	-	-	-
				C.C.2	-22	-22	-22	-22	-22	-	-	-	-
				C.C.3	-22	-22	-22	-22	-22	-	-	-	-
				C.C.4	-22	-22	-22	-22	-22	-	-	-	-
				C.C.5	-22	-22	-22	-22	-22	-	-	-	-
				C.C.6	-22	-22	-22	-22	-22	-	-	-	-

				C.C.7	-22	-22	-22	-22	-22	-	-	-	-
				C.C.8	-22	-22	-22	-22	-22	-	-	-	-
				C.C.9	-22	-22	-22	-22	-22	-	-	-	-
				C.C.10	-22	-22	-22	-22	-22	-	-	-	-
				C.C.11	-22	-22	-22	-22	-22	-	-	-	-
				C.C.12	-22	-22	-22	-22	-22	-	-	-	-
				C.C.13	-22	-22	-22	-22	-22	-	-	-	-
				C.C.14	-22	-22	-22	-22	-22	-	-	-	-
				C.C.15	-22	-22	-22	-22	-22	-	-	-	-
				C.C.16	-22	-22	-22	-22	-22	-	-	-	-

4.1.4 Momento Flettente X-Z.

I prospetti seguenti riportano i valori del Momento Flettente X-Z per tutte le aste che definiscono la struttura e per tutte le combinazioni di carico utilizzate. Tali valori sono stati ricavati in funzione della classificazione fragile-duttile dell'elemento considerato e dunque del relativo fattore di comportamento.

La terminologia utilizzata è la seguente :

Asta	: numerazione interna al calcolo dell'asta.
Imp.	: livello di appartenenza dell'asta.
Fili	: Fili Fissi delimitanti l'asta.
L	: Lunghezza dell'asta nel modello di calcolo.
Comb	: Combinazione di Carico.
Mxzi	: Valore del Momento Flettente X-Z nella i-esima sezione.
X	: distanza dal nodo iniziale della sezione i-esima misurata lungo l'asse dell'asta.

Tabella 4.I

Momento Flettente (Mxz) [daNm]													
Asta	Imp.	Fili	L [cm]	Comb.	N ₁	N ₂	N ₃	N ₄	N ₅	N ₆	N ₇	N ₈	N ₉
1	Fondazione	1, 2	485		(X=0)	(X=61)	(X=121)	(X=182)	(X=243)	(X=303)	(X=364)	(X=424)	(X=L)
				C.C.1	443	-3872	-6436	-7403	-6869	-4864	-1356	3729	10474
				C.C.2	443	-3872	-6436	-7403	-6869	-4864	-1356	3729	10474
				C.C.3	443	-3872	-6436	-7403	-6869	-4864	-1356	3729	10474
				C.C.4	443	-3872	-6436	-7403	-6869	-4864	-1356	3729	10474
				C.C.5	443	-3872	-6436	-7403	-6869	-4864	-1356	3729	10474
				C.C.6	443	-3872	-6436	-7403	-6869	-4864	-1356	3729	10474
				C.C.7	443	-3872	-6436	-7403	-6869	-4864	-1356	3729	10474
				C.C.8	443	-3872	-6436	-7403	-6869	-4864	-1356	3729	10474
				C.C.9	443	-3872	-6436	-7403	-6869	-4864	-1356	3729	10474
				C.C.10	443	-3872	-6436	-7403	-6869	-4864	-1356	3729	10474
				C.C.11	443	-3872	-6436	-7403	-6869	-4864	-1356	3729	10474
				C.C.12	443	-3872	-6436	-7403	-6869	-4864	-1356	3729	10474
				C.C.13	443	-3872	-6436	-7403	-6869	-4864	-1356	3729	10474
				C.C.14	443	-3872	-6436	-7403	-6869	-4864	-1356	3729	10474
				C.C.15	443	-3872	-6436	-7403	-6869	-4864	-1356	3729	10474
				C.C.16	443	-3872	-6436	-7403	-6869	-4864	-1356	3729	10474
2	Fondazione	1, 4	515		(X=0)	(X=64)	(X=129)	(X=193)	(X=258)	(X=322)	(X=386)	(X=451)	(X=L)
				C.C.1	2763	-2318	-5439	-6798	-6533	-4705	-1301	3744	10506
				C.C.2	2763	-2318	-5439	-6798	-6533	-4705	-1301	3744	10506
				C.C.3	2763	-2318	-5439	-6798	-6533	-4705	-1301	3744	10506
				C.C.4	2763	-2318	-5439	-6798	-6533	-4705	-1301	3744	10506
				C.C.5	2763	-2318	-5439	-6798	-6533	-4705	-1301	3744	10506
				C.C.6	2763	-2318	-5439	-6798	-6533	-4705	-1301	3744	10506
				C.C.7	2763	-2318	-5439	-6798	-6533	-4705	-1301	3744	10506
				C.C.8	2763	-2318	-5439	-6798	-6533	-4705	-1301	3744	10506
				C.C.9	2763	-2318	-5439	-6798	-6533	-4705	-1301	3744	10506
				C.C.10	2763	-2318	-5439	-6798	-6533	-4705	-1301	3744	10506
				C.C.11	2763	-2318	-5439	-6798	-6533	-4705	-1301	3744	10506
				C.C.12	2763	-2318	-5439	-6798	-6533	-4705	-1301	3744	10506
				C.C.13	2763	-2318	-5439	-6798	-6533	-4705	-1301	3744	10506
				C.C.14	2763	-2318	-5439	-6798	-6533	-4705	-1301	3744	10506
				C.C.15	2763	-2318	-5439	-6798	-6533	-4705	-1301	3744	10506
				C.C.16	2763	-2318	-5439	-6798	-6533	-4705	-1301	3744	10506
3	Fondazione	2, 3	500		(X=0)	(X=63)	(X=125)	(X=188)	(X=250)	(X=313)	(X=375)	(X=438)	(X=L)
				C.C.1	10280	3756	-973	-3970	-5290	-4948	-2908	913	6628
				C.C.2	10280	3756	-973	-3970	-5290	-4948	-2908	913	6628
				C.C.3	10280	3756	-973	-3970	-5290	-4948	-2908	913	6628
				C.C.4	10280	3756	-973	-3970	-5290	-4948	-2908	913	6628

				C.C.5	10280	3756	-973	-3970	-5290	-4948	-2908	913	6628
				C.C.6	10280	3756	-973	-3970	-5290	-4948	-2908	913	6628
				C.C.7	10280	3756	-973	-3970	-5290	-4948	-2908	913	6628
				C.C.8	10280	3756	-973	-3970	-5290	-4948	-2908	913	6628
				C.C.9	10280	3756	-973	-3970	-5290	-4948	-2908	913	6628
				C.C.10	10280	3756	-973	-3970	-5290	-4948	-2908	913	6628
				C.C.11	10280	3756	-973	-3970	-5290	-4948	-2908	913	6628
				C.C.12	10280	3756	-973	-3970	-5290	-4948	-2908	913	6628
				C.C.13	10280	3756	-973	-3970	-5290	-4948	-2908	913	6628
				C.C.14	10280	3756	-973	-3970	-5290	-4948	-2908	913	6628
				C.C.15	10280	3756	-973	-3970	-5290	-4948	-2908	913	6628
				C.C.16	10280	3756	-973	-3970	-5290	-4948	-2908	913	6628
4	Fondazione	2, 5	515		(X=0)	(X=64)	(X=129)	(X=193)	(X=258)	(X=322)	(X=386)	(X=451)	(X=L)
				C.C.1	2711	-2184	-5197	-6508	-6241	-4447	-1106	3852	10505
				C.C.2	2711	-2184	-5197	-6508	-6241	-4447	-1106	3852	10505
				C.C.3	2711	-2184	-5197	-6508	-6241	-4447	-1106	3852	10505
				C.C.4	2711	-2184	-5197	-6508	-6241	-4447	-1106	3852	10505
				C.C.5	2711	-2184	-5197	-6508	-6241	-4447	-1106	3852	10505
				C.C.6	2711	-2184	-5197	-6508	-6241	-4447	-1106	3852	10505
				C.C.7	2711	-2184	-5197	-6508	-6241	-4447	-1106	3852	10505
				C.C.8	2711	-2184	-5197	-6508	-6241	-4447	-1106	3852	10505
				C.C.9	2711	-2184	-5197	-6508	-6241	-4447	-1106	3852	10505
				C.C.10	2711	-2184	-5197	-6508	-6241	-4447	-1106	3852	10505
				C.C.11	2711	-2184	-5197	-6508	-6241	-4447	-1106	3852	10505
				C.C.12	2711	-2184	-5197	-6508	-6241	-4447	-1106	3852	10505
				C.C.13	2711	-2184	-5197	-6508	-6241	-4447	-1106	3852	10505
				C.C.14	2711	-2184	-5197	-6508	-6241	-4447	-1106	3852	10505
				C.C.15	2711	-2184	-5197	-6508	-6241	-4447	-1106	3852	10505
				C.C.16	2711	-2184	-5197	-6508	-6241	-4447	-1106	3852	10505
5	Fondazione	3, 6	515		(X=0)	(X=64)	(X=129)	(X=193)	(X=258)	(X=322)	(X=386)	(X=451)	(X=L)
				C.C.1	2833	-2143	-5210	-6559	-6318	-4545	-1225	3706	10324
				C.C.2	2833	-2143	-5210	-6559	-6318	-4545	-1225	3706	10324
				C.C.3	2833	-2143	-5210	-6559	-6318	-4545	-1225	3706	10324
				C.C.4	2833	-2143	-5210	-6559	-6318	-4545	-1225	3706	10324
				C.C.5	2833	-2143	-5210	-6559	-6318	-4545	-1225	3706	10324
				C.C.6	2833	-2143	-5210	-6559	-6318	-4545	-1225	3706	10324
				C.C.7	2833	-2143	-5210	-6559	-6318	-4545	-1225	3706	10324
				C.C.8	2833	-2143	-5210	-6559	-6318	-4545	-1225	3706	10324
				C.C.9	2833	-2143	-5210	-6559	-6318	-4545	-1225	3706	10324
				C.C.10	2833	-2143	-5210	-6559	-6318	-4545	-1225	3706	10324
				C.C.11	2833	-2143	-5210	-6559	-6318	-4545	-1225	3706	10324
				C.C.12	2833	-2143	-5210	-6559	-6318	-4545	-1225	3706	10324
				C.C.13	2833	-2143	-5210	-6559	-6318	-4545	-1225	3706	10324
				C.C.14	2833	-2143	-5210	-6559	-6318	-4545	-1225	3706	10324
				C.C.15	2833	-2143	-5210	-6559	-6318	-4545	-1225	3706	10324
				C.C.16	2833	-2143	-5210	-6559	-6318	-4545	-1225	3706	10324
6	Fondazione	3, 10	260		(X=0)	(X=33)	(X=65)	(X=98)	(X=130)	(X=163)	(X=195)	(X=228)	(X=L)
				C.C.1	6662	4722	3331	2494	2215	2494	3331	4722	6662
				C.C.2	6662	4722	3331	2494	2215	2494	3331	4722	6662
				C.C.3	6662	4722	3331	2494	2215	2494	3331	4722	6662
				C.C.4	6662	4722	3331	2494	2215	2494	3331	4722	6662
				C.C.5	6662	4722	3331	2494	2215	2494	3331	4722	6662
				C.C.6	6662	4722	3331	2494	2215	2494	3331	4722	6662
				C.C.7	6662	4722	3331	2494	2215	2494	3331	4722	6662
				C.C.8	6662	4722	3331	2494	2215	2494	3331	4722	6662
				C.C.9	6662	4722	3331	2494	2215	2494	3331	4722	6662
				C.C.10	6662	4722	3331	2494	2215	2494	3331	4722	6662
				C.C.11	6662	4722	3331	2494	2215	2494	3331	4722	6662
				C.C.12	6662	4722	3331	2494	2215	2494	3331	4722	6662
				C.C.13	6662	4722	3331	2494	2215	2494	3331	4722	6662
				C.C.14	6662	4722	3331	2494	2215	2494	3331	4722	6662
				C.C.15	6662	4722	3331	2494	2215	2494	3331	4722	6662
				C.C.16	6662	4722	3331	2494	2215	2494	3331	4722	6662
7	Fondazione	4, 5	485		(X=0)	(X=61)	(X=121)	(X=182)	(X=243)	(X=303)	(X=364)	(X=424)	(X=L)
				C.C.1	-272	-3922	-6044	-6772	-6185	-4304	-1092	3523	9624
				C.C.2	-272	-3922	-6044	-6772	-6185	-4304	-1092	3523	9624
				C.C.3	-272	-3922	-6044	-6772	-6185	-4304	-1092	3523	9624
				C.C.4	-272	-3922	-6044	-6772	-6185	-4304	-1092	3523	9624
				C.C.5	-272	-3922	-6044	-6772	-6185	-4304	-1092	3523	9624
				C.C.6	-272	-3922	-6044	-6772	-6185	-4304	-1092	3523	9624
				C.C.7	-272	-3922	-6044	-6772	-6185	-4304	-1092	3523	9624
				C.C.8	-272	-3922	-6044	-6772	-6185	-4304	-1092	3523	9624

				C.C.9	-272	-3922	-6044	-6772	-6185	-4304	-1092	3523	9624
				C.C.10	-272	-3922	-6044	-6772	-6185	-4304	-1092	3523	9624
				C.C.11	-272	-3922	-6044	-6772	-6185	-4304	-1092	3523	9624
				C.C.12	-272	-3922	-6044	-6772	-6185	-4304	-1092	3523	9624
				C.C.13	-272	-3922	-6044	-6772	-6185	-4304	-1092	3523	9624
				C.C.14	-272	-3922	-6044	-6772	-6185	-4304	-1092	3523	9624
				C.C.15	-272	-3922	-6044	-6772	-6185	-4304	-1092	3523	9624
				C.C.16	-272	-3922	-6044	-6772	-6185	-4304	-1092	3523	9624
8	Fondazione	4, 7	545		(X=0)	(X=68)	(X=136)	(X=204)	(X=273)	(X=341)	(X=409)	(X=477)	(X=L)
				C.C.1	10685	3475	-1843	-5392	-7268	-7494	-5990	-2568	3041
				C.C.2	10685	3475	-1843	-5392	-7268	-7494	-5990	-2568	3041
				C.C.3	10685	3475	-1843	-5392	-7268	-7494	-5990	-2568	3041
				C.C.4	10685	3475	-1843	-5392	-7268	-7494	-5990	-2568	3041
				C.C.5	10685	3475	-1843	-5392	-7268	-7494	-5990	-2568	3041
				C.C.6	10685	3475	-1843	-5392	-7268	-7494	-5990	-2568	3041
				C.C.7	10685	3475	-1843	-5392	-7268	-7494	-5990	-2568	3041
				C.C.8	10685	3475	-1843	-5392	-7268	-7494	-5990	-2568	3041
				C.C.9	10685	3475	-1843	-5392	-7268	-7494	-5990	-2568	3041
				C.C.10	10685	3475	-1843	-5392	-7268	-7494	-5990	-2568	3041
				C.C.11	10685	3475	-1843	-5392	-7268	-7494	-5990	-2568	3041
				C.C.12	10685	3475	-1843	-5392	-7268	-7494	-5990	-2568	3041
				C.C.13	10685	3475	-1843	-5392	-7268	-7494	-5990	-2568	3041
				C.C.14	10685	3475	-1843	-5392	-7268	-7494	-5990	-2568	3041
				C.C.15	10685	3475	-1843	-5392	-7268	-7494	-5990	-2568	3041
				C.C.16	10685	3475	-1843	-5392	-7268	-7494	-5990	-2568	3041
9	Fondazione	5, 6	500		(X=0)	(X=63)	(X=125)	(X=188)	(X=250)	(X=313)	(X=375)	(X=438)	(X=L)
				C.C.1	9550	3631	-675	-3426	-4673	-4434	-2683	653	5670
				C.C.2	9550	3631	-675	-3426	-4673	-4434	-2683	653	5670
				C.C.3	9550	3631	-675	-3426	-4673	-4434	-2683	653	5670
				C.C.4	9550	3631	-675	-3426	-4673	-4434	-2683	653	5670
				C.C.5	9550	3631	-675	-3426	-4673	-4434	-2683	653	5670
				C.C.6	9550	3631	-675	-3426	-4673	-4434	-2683	653	5670
				C.C.7	9550	3631	-675	-3426	-4673	-4434	-2683	653	5670
				C.C.8	9550	3631	-675	-3426	-4673	-4434	-2683	653	5670
				C.C.9	9550	3631	-675	-3426	-4673	-4434	-2683	653	5670
				C.C.10	9550	3631	-675	-3426	-4673	-4434	-2683	653	5670
				C.C.11	9550	3631	-675	-3426	-4673	-4434	-2683	653	5670
				C.C.12	9550	3631	-675	-3426	-4673	-4434	-2683	653	5670
				C.C.13	9550	3631	-675	-3426	-4673	-4434	-2683	653	5670
				C.C.14	9550	3631	-675	-3426	-4673	-4434	-2683	653	5670
				C.C.15	9550	3631	-675	-3426	-4673	-4434	-2683	653	5670
				C.C.16	9550	3631	-675	-3426	-4673	-4434	-2683	653	5670
10	Fondazione	5, 8	545		(X=0)	(X=68)	(X=136)	(X=204)	(X=273)	(X=341)	(X=409)	(X=477)	(X=L)
				C.C.1	10687	3596	-1629	-5110	-6948	-7176	-5725	-2427	2966
				C.C.2	10687	3596	-1629	-5110	-6948	-7176	-5725	-2427	2966
				C.C.3	10687	3596	-1629	-5110	-6948	-7176	-5725	-2427	2966
				C.C.4	10687	3596	-1629	-5110	-6948	-7176	-5725	-2427	2966
				C.C.5	10687	3596	-1629	-5110	-6948	-7176	-5725	-2427	2966
				C.C.6	10687	3596	-1629	-5110	-6948	-7176	-5725	-2427	2966
				C.C.7	10687	3596	-1629	-5110	-6948	-7176	-5725	-2427	2966
				C.C.8	10687	3596	-1629	-5110	-6948	-7176	-5725	-2427	2966
				C.C.9	10687	3596	-1629	-5110	-6948	-7176	-5725	-2427	2966
				C.C.10	10687	3596	-1629	-5110	-6948	-7176	-5725	-2427	2966
				C.C.11	10687	3596	-1629	-5110	-6948	-7176	-5725	-2427	2966
				C.C.12	10687	3596	-1629	-5110	-6948	-7176	-5725	-2427	2966
				C.C.13	10687	3596	-1629	-5110	-6948	-7176	-5725	-2427	2966
				C.C.14	10687	3596	-1629	-5110	-6948	-7176	-5725	-2427	2966
				C.C.15	10687	3596	-1629	-5110	-6948	-7176	-5725	-2427	2966
				C.C.16	10687	3596	-1629	-5110	-6948	-7176	-5725	-2427	2966
11	Fondazione	6, 9	545		(X=0)	(X=68)	(X=136)	(X=204)	(X=273)	(X=341)	(X=409)	(X=477)	(X=L)
				C.C.1	10498	3443	-1755	-5215	-7035	-7238	-5749	-2392	3091
				C.C.2	10498	3443	-1755	-5215	-7035	-7238	-5749	-2392	3091
				C.C.3	10498	3443	-1755	-5215	-7035	-7238	-5749	-2392	3091
				C.C.4	10498	3443	-1755	-5215	-7035	-7238	-5749	-2392	3091
				C.C.5	10498	3443	-1755	-5215	-7035	-7238	-5749	-2392	3091
				C.C.6	10498	3443	-1755	-5215	-7035	-7238	-5749	-2392	3091
				C.C.7	10498	3443	-1755	-5215	-7035	-7238	-5749	-2392	3091
				C.C.8	10498	3443	-1755	-5215	-7035	-7238	-5749	-2392	3091
				C.C.9	10498	3443	-1755	-5215	-7035	-7238	-5749	-2392	3091
				C.C.10	10498	3443	-1755	-5215	-7035	-7238	-5749	-2392	3091
				C.C.11	10498	3443	-1755	-5215	-7035	-7238	-5749	-2392	3091
				C.C.12	10498	3443	-1755	-5215	-7035	-7238	-5749	-2392	3091

				C.C.13	10498	3443	-1755	-5215	-7035	-7238	-5749	-2392	3091
				C.C.14	10498	3443	-1755	-5215	-7035	-7238	-5749	-2392	3091
				C.C.15	10498	3443	-1755	-5215	-7035	-7238	-5749	-2392	3091
				C.C.16	10498	3443	-1755	-5215	-7035	-7238	-5749	-2392	3091
12	Fondazione	6, 13	260		(X=0)	(X=33)	(X=65)	(X=98)	(X=130)	(X=163)	(X=195)	(X=228)	(X=L)
				C.C.1	5896	4176	2942	2201	1953	2201	2942	4176	5896
				C.C.2	5896	4176	2942	2201	1953	2201	2942	4176	5896
				C.C.3	5896	4176	2942	2201	1953	2201	2942	4176	5896
				C.C.4	5896	4176	2942	2201	1953	2201	2942	4176	5896
				C.C.5	5896	4176	2942	2201	1953	2201	2942	4176	5896
				C.C.6	5896	4176	2942	2201	1953	2201	2942	4176	5896
				C.C.7	5896	4176	2942	2201	1953	2201	2942	4176	5896
				C.C.8	5896	4176	2942	2201	1953	2201	2942	4176	5896
				C.C.9	5896	4176	2942	2201	1953	2201	2942	4176	5896
				C.C.10	5896	4176	2942	2201	1953	2201	2942	4176	5896
				C.C.11	5896	4176	2942	2201	1953	2201	2942	4176	5896
				C.C.12	5896	4176	2942	2201	1953	2201	2942	4176	5896
				C.C.13	5896	4176	2942	2201	1953	2201	2942	4176	5896
				C.C.14	5896	4176	2942	2201	1953	2201	2942	4176	5896
				C.C.15	5896	4176	2942	2201	1953	2201	2942	4176	5896
				C.C.16	5896	4176	2942	2201	1953	2201	2942	4176	5896
13	Fondazione	7, 8	485		(X=0)	(X=61)	(X=121)	(X=182)	(X=243)	(X=303)	(X=364)	(X=424)	(X=L)
				C.C.1	461	-3939	-6555	-7543	-7002	-4961	-1390	3785	10651
				C.C.2	461	-3939	-6555	-7543	-7002	-4961	-1390	3785	10651
				C.C.3	461	-3939	-6555	-7543	-7002	-4961	-1390	3785	10651
				C.C.4	461	-3939	-6555	-7543	-7002	-4961	-1390	3785	10651
				C.C.5	461	-3939	-6555	-7543	-7002	-4961	-1390	3785	10651
				C.C.6	461	-3939	-6555	-7543	-7002	-4961	-1390	3785	10651
				C.C.7	461	-3939	-6555	-7543	-7002	-4961	-1390	3785	10651
				C.C.8	461	-3939	-6555	-7543	-7002	-4961	-1390	3785	10651
				C.C.9	461	-3939	-6555	-7543	-7002	-4961	-1390	3785	10651
				C.C.10	461	-3939	-6555	-7543	-7002	-4961	-1390	3785	10651
				C.C.11	461	-3939	-6555	-7543	-7002	-4961	-1390	3785	10651
				C.C.12	461	-3939	-6555	-7543	-7002	-4961	-1390	3785	10651
				C.C.13	461	-3939	-6555	-7543	-7002	-4961	-1390	3785	10651
				C.C.14	461	-3939	-6555	-7543	-7002	-4961	-1390	3785	10651
				C.C.15	461	-3939	-6555	-7543	-7002	-4961	-1390	3785	10651
				C.C.16	461	-3939	-6555	-7543	-7002	-4961	-1390	3785	10651
14	Fondazione	8, 9	500		(X=0)	(X=63)	(X=125)	(X=188)	(X=250)	(X=313)	(X=375)	(X=438)	(X=L)
				C.C.1	10457	3818	-994	-4044	-5385	-5036	-2959	931	6750
				C.C.2	10457	3818	-994	-4044	-5385	-5036	-2959	931	6750
				C.C.3	10457	3818	-994	-4044	-5385	-5036	-2959	931	6750
				C.C.4	10457	3818	-994	-4044	-5385	-5036	-2959	931	6750
				C.C.5	10457	3818	-994	-4044	-5385	-5036	-2959	931	6750
				C.C.6	10457	3818	-994	-4044	-5385	-5036	-2959	931	6750
				C.C.7	10457	3818	-994	-4044	-5385	-5036	-2959	931	6750
				C.C.8	10457	3818	-994	-4044	-5385	-5036	-2959	931	6750
				C.C.9	10457	3818	-994	-4044	-5385	-5036	-2959	931	6750
				C.C.10	10457	3818	-994	-4044	-5385	-5036	-2959	931	6750
				C.C.11	10457	3818	-994	-4044	-5385	-5036	-2959	931	6750
				C.C.12	10457	3818	-994	-4044	-5385	-5036	-2959	931	6750
				C.C.13	10457	3818	-994	-4044	-5385	-5036	-2959	931	6750
				C.C.14	10457	3818	-994	-4044	-5385	-5036	-2959	931	6750
				C.C.15	10457	3818	-994	-4044	-5385	-5036	-2959	931	6750
				C.C.16	10457	3818	-994	-4044	-5385	-5036	-2959	931	6750
15	Fondazione	9, 16	260		(X=0)	(X=33)	(X=65)	(X=98)	(X=130)	(X=163)	(X=195)	(X=228)	(X=L)
				C.C.1	6781	4806	3390	2538	2254	2538	3390	4806	6781
				C.C.2	6781	4806	3390	2538	2254	2538	3390	4806	6781
				C.C.3	6781	4806	3390	2538	2254	2538	3390	4806	6781
				C.C.4	6781	4806	3390	2538	2254	2538	3390	4806	6781
				C.C.5	6781	4806	3390	2538	2254	2538	3390	4806	6781
				C.C.6	6781	4806	3390	2538	2254	2538	3390	4806	6781
				C.C.7	6781	4806	3390	2538	2254	2538	3390	4806	6781
				C.C.8	6781	4806	3390	2538	2254	2538	3390	4806	6781
				C.C.9	6781	4806	3390	2538	2254	2538	3390	4806	6781
				C.C.10	6781	4806	3390	2538	2254	2538	3390	4806	6781
				C.C.11	6781	4806	3390	2538	2254	2538	3390	4806	6781
				C.C.12	6781	4806	3390	2538	2254	2538	3390	4806	6781
				C.C.13	6781	4806	3390	2538	2254	2538	3390	4806	6781
				C.C.14	6781	4806	3390	2538	2254	2538	3390	4806	6781
				C.C.15	6781	4806	3390	2538	2254	2538	3390	4806	6781
				C.C.16	6781	4806	3390	2538	2254	2538	3390	4806	6781

16	Fondazione	10, 11	500		(X=0)	(X=63)	(X=125)	(X=188)	(X=250)	(X=313)	(X=375)	(X=438)	(X=L)
				C.C.1	6628	913	-2908	-4948	-5290	-3970	-973	3756	10280
				C.C.2	6628	913	-2908	-4948	-5290	-3970	-973	3756	10280
				C.C.3	6628	913	-2908	-4948	-5290	-3970	-973	3756	10280
				C.C.4	6628	913	-2908	-4948	-5290	-3970	-973	3756	10280
				C.C.5	6628	913	-2908	-4948	-5290	-3970	-973	3756	10280
				C.C.6	6628	913	-2908	-4948	-5290	-3970	-973	3756	10280
				C.C.7	6628	913	-2908	-4948	-5290	-3970	-973	3756	10280
				C.C.8	6628	913	-2908	-4948	-5290	-3970	-973	3756	10280
				C.C.9	6628	913	-2908	-4948	-5290	-3970	-973	3756	10280
				C.C.10	6628	913	-2908	-4948	-5290	-3970	-973	3756	10280
				C.C.11	6628	913	-2908	-4948	-5290	-3970	-973	3756	10280
				C.C.12	6628	913	-2908	-4948	-5290	-3970	-973	3756	10280
				C.C.13	6628	913	-2908	-4948	-5290	-3970	-973	3756	10280
				C.C.14	6628	913	-2908	-4948	-5290	-3970	-973	3756	10280
				C.C.15	6628	913	-2908	-4948	-5290	-3970	-973	3756	10280
				C.C.16	6628	913	-2908	-4948	-5290	-3970	-973	3756	10280
17	Fondazione	10, 13	515		(X=0)	(X=64)	(X=129)	(X=193)	(X=258)	(X=322)	(X=386)	(X=451)	(X=L)
				C.C.1	2833	-2143	-5210	-6559	-6318	-4545	-1225	3706	10324
				C.C.2	2833	-2143	-5210	-6559	-6318	-4545	-1225	3706	10324
				C.C.3	2833	-2143	-5210	-6559	-6318	-4545	-1225	3706	10324
				C.C.4	2833	-2143	-5210	-6559	-6318	-4545	-1225	3706	10324
				C.C.5	2833	-2143	-5210	-6559	-6318	-4545	-1225	3706	10324
				C.C.6	2833	-2143	-5210	-6559	-6318	-4545	-1225	3706	10324
				C.C.7	2833	-2143	-5210	-6559	-6318	-4545	-1225	3706	10324
				C.C.8	2833	-2143	-5210	-6559	-6318	-4545	-1225	3706	10324
				C.C.9	2833	-2143	-5210	-6559	-6318	-4545	-1225	3706	10324
				C.C.10	2833	-2143	-5210	-6559	-6318	-4545	-1225	3706	10324
				C.C.11	2833	-2143	-5210	-6559	-6318	-4545	-1225	3706	10324
				C.C.12	2833	-2143	-5210	-6559	-6318	-4545	-1225	3706	10324
				C.C.13	2833	-2143	-5210	-6559	-6318	-4545	-1225	3706	10324
				C.C.14	2833	-2143	-5210	-6559	-6318	-4545	-1225	3706	10324
				C.C.15	2833	-2143	-5210	-6559	-6318	-4545	-1225	3706	10324
				C.C.16	2833	-2143	-5210	-6559	-6318	-4545	-1225	3706	10324
18	Fondazione	11, 12	485		(X=0)	(X=61)	(X=121)	(X=182)	(X=243)	(X=303)	(X=364)	(X=424)	(X=L)
				C.C.1	10474	3729	-1356	-4864	-6869	-7403	-6436	-3872	443
				C.C.2	10474	3729	-1356	-4864	-6869	-7403	-6436	-3872	443
				C.C.3	10474	3729	-1356	-4864	-6869	-7403	-6436	-3872	443
				C.C.4	10474	3729	-1356	-4864	-6869	-7403	-6436	-3872	443
				C.C.5	10474	3729	-1356	-4864	-6869	-7403	-6436	-3872	443
				C.C.6	10474	3729	-1356	-4864	-6869	-7403	-6436	-3872	443
				C.C.7	10474	3729	-1356	-4864	-6869	-7403	-6436	-3872	443
				C.C.8	10474	3729	-1356	-4864	-6869	-7403	-6436	-3872	443
				C.C.9	10474	3729	-1356	-4864	-6869	-7403	-6436	-3872	443
				C.C.10	10474	3729	-1356	-4864	-6869	-7403	-6436	-3872	443
				C.C.11	10474	3729	-1356	-4864	-6869	-7403	-6436	-3872	443
				C.C.12	10474	3729	-1356	-4864	-6869	-7403	-6436	-3872	443
				C.C.13	10474	3729	-1356	-4864	-6869	-7403	-6436	-3872	443
				C.C.14	10474	3729	-1356	-4864	-6869	-7403	-6436	-3872	443
				C.C.15	10474	3729	-1356	-4864	-6869	-7403	-6436	-3872	443
				C.C.16	10474	3729	-1356	-4864	-6869	-7403	-6436	-3872	443
19	Fondazione	11, 14	515		(X=0)	(X=64)	(X=129)	(X=193)	(X=258)	(X=322)	(X=386)	(X=451)	(X=L)
				C.C.1	2711	-2184	-5197	-6508	-6241	-4447	-1106	3852	10505
				C.C.2	2711	-2184	-5197	-6508	-6241	-4447	-1106	3852	10505
				C.C.3	2711	-2184	-5197	-6508	-6241	-4447	-1106	3852	10505
				C.C.4	2711	-2184	-5197	-6508	-6241	-4447	-1106	3852	10505
				C.C.5	2711	-2184	-5197	-6508	-6241	-4447	-1106	3852	10505
				C.C.6	2711	-2184	-5197	-6508	-6241	-4447	-1106	3852	10505
				C.C.7	2711	-2184	-5197	-6508	-6241	-4447	-1106	3852	10505
				C.C.8	2711	-2184	-5197	-6508	-6241	-4447	-1106	3852	10505
				C.C.9	2711	-2184	-5197	-6508	-6241	-4447	-1106	3852	10505
				C.C.10	2711	-2184	-5197	-6508	-6241	-4447	-1106	3852	10505
				C.C.11	2711	-2184	-5197	-6508	-6241	-4447	-1106	3852	10505
				C.C.12	2711	-2184	-5197	-6508	-6241	-4447	-1106	3852	10505
				C.C.13	2711	-2184	-5197	-6508	-6241	-4447	-1106	3852	10505
				C.C.14	2711	-2184	-5197	-6508	-6241	-4447	-1106	3852	10505
				C.C.15	2711	-2184	-5197	-6508	-6241	-4447	-1106	3852	10505
				C.C.16	2711	-2184	-5197	-6508	-6241	-4447	-1106	3852	10505
20	Fondazione	12, 15	515		(X=0)	(X=64)	(X=129)	(X=193)	(X=258)	(X=322)	(X=386)	(X=451)	(X=L)
				C.C.1	2763	-2318	-5439	-6798	-6533	-4705	-1301	3744	10506
				C.C.2	2763	-2318	-5439	-6798	-6533	-4705	-1301	3744	10506
				C.C.3	2763	-2318	-5439	-6798	-6533	-4705	-1301	3744	10506

				C.C.4	2763	-2318	-5439	-6798	-6533	-4705	-1301	3744	10506
				C.C.5	2763	-2318	-5439	-6798	-6533	-4705	-1301	3744	10506
				C.C.6	2763	-2318	-5439	-6798	-6533	-4705	-1301	3744	10506
				C.C.7	2763	-2318	-5439	-6798	-6533	-4705	-1301	3744	10506
				C.C.8	2763	-2318	-5439	-6798	-6533	-4705	-1301	3744	10506
				C.C.9	2763	-2318	-5439	-6798	-6533	-4705	-1301	3744	10506
				C.C.10	2763	-2318	-5439	-6798	-6533	-4705	-1301	3744	10506
				C.C.11	2763	-2318	-5439	-6798	-6533	-4705	-1301	3744	10506
				C.C.12	2763	-2318	-5439	-6798	-6533	-4705	-1301	3744	10506
				C.C.13	2763	-2318	-5439	-6798	-6533	-4705	-1301	3744	10506
				C.C.14	2763	-2318	-5439	-6798	-6533	-4705	-1301	3744	10506
				C.C.15	2763	-2318	-5439	-6798	-6533	-4705	-1301	3744	10506
				C.C.16	2763	-2318	-5439	-6798	-6533	-4705	-1301	3744	10506
21	Fondazione	13, 14	500		(X=0)	(X=63)	(X=125)	(X=188)	(X=250)	(X=313)	(X=375)	(X=438)	(X=L)
				C.C.1	5670	653	-2683	-4434	-4673	-3426	-675	3631	9550
				C.C.2	5670	653	-2683	-4434	-4673	-3426	-675	3631	9550
				C.C.3	5670	653	-2683	-4434	-4673	-3426	-675	3631	9550
				C.C.4	5670	653	-2683	-4434	-4673	-3426	-675	3631	9550
				C.C.5	5670	653	-2683	-4434	-4673	-3426	-675	3631	9550
				C.C.6	5670	653	-2683	-4434	-4673	-3426	-675	3631	9550
				C.C.7	5670	653	-2683	-4434	-4673	-3426	-675	3631	9550
				C.C.8	5670	653	-2683	-4434	-4673	-3426	-675	3631	9550
				C.C.9	5670	653	-2683	-4434	-4673	-3426	-675	3631	9550
				C.C.10	5670	653	-2683	-4434	-4673	-3426	-675	3631	9550
				C.C.11	5670	653	-2683	-4434	-4673	-3426	-675	3631	9550
				C.C.12	5670	653	-2683	-4434	-4673	-3426	-675	3631	9550
				C.C.13	5670	653	-2683	-4434	-4673	-3426	-675	3631	9550
				C.C.14	5670	653	-2683	-4434	-4673	-3426	-675	3631	9550
				C.C.15	5670	653	-2683	-4434	-4673	-3426	-675	3631	9550
				C.C.16	5670	653	-2683	-4434	-4673	-3426	-675	3631	9550
22	Fondazione	13, 16	545		(X=0)	(X=68)	(X=136)	(X=204)	(X=273)	(X=341)	(X=409)	(X=477)	(X=L)
				C.C.1	10498	3443	-1755	-5215	-7035	-7238	-5749	-2392	3091
				C.C.2	10498	3443	-1755	-5215	-7035	-7238	-5749	-2392	3091
				C.C.3	10498	3443	-1755	-5215	-7035	-7238	-5749	-2392	3091
				C.C.4	10498	3443	-1755	-5215	-7035	-7238	-5749	-2392	3091
				C.C.5	10498	3443	-1755	-5215	-7035	-7238	-5749	-2392	3091
				C.C.6	10498	3443	-1755	-5215	-7035	-7238	-5749	-2392	3091
				C.C.7	10498	3443	-1755	-5215	-7035	-7238	-5749	-2392	3091
				C.C.8	10498	3443	-1755	-5215	-7035	-7238	-5749	-2392	3091
				C.C.9	10498	3443	-1755	-5215	-7035	-7238	-5749	-2392	3091
				C.C.10	10498	3443	-1755	-5215	-7035	-7238	-5749	-2392	3091
				C.C.11	10498	3443	-1755	-5215	-7035	-7238	-5749	-2392	3091
				C.C.12	10498	3443	-1755	-5215	-7035	-7238	-5749	-2392	3091
				C.C.13	10498	3443	-1755	-5215	-7035	-7238	-5749	-2392	3091
				C.C.14	10498	3443	-1755	-5215	-7035	-7238	-5749	-2392	3091
				C.C.15	10498	3443	-1755	-5215	-7035	-7238	-5749	-2392	3091
				C.C.16	10498	3443	-1755	-5215	-7035	-7238	-5749	-2392	3091
23	Fondazione	14, 15	485		(X=0)	(X=61)	(X=121)	(X=182)	(X=243)	(X=303)	(X=364)	(X=424)	(X=L)
				C.C.1	9624	3523	-1092	-4304	-6185	-6772	-6044	-3922	-272
				C.C.2	9624	3523	-1092	-4304	-6185	-6772	-6044	-3922	-272
				C.C.3	9624	3523	-1092	-4304	-6185	-6772	-6044	-3922	-272
				C.C.4	9624	3523	-1092	-4304	-6185	-6772	-6044	-3922	-272
				C.C.5	9624	3523	-1092	-4304	-6185	-6772	-6044	-3922	-272
				C.C.6	9624	3523	-1092	-4304	-6185	-6772	-6044	-3922	-272
				C.C.7	9624	3523	-1092	-4304	-6185	-6772	-6044	-3922	-272
				C.C.8	9624	3523	-1092	-4304	-6185	-6772	-6044	-3922	-272
				C.C.9	9624	3523	-1092	-4304	-6185	-6772	-6044	-3922	-272
				C.C.10	9624	3523	-1092	-4304	-6185	-6772	-6044	-3922	-272
				C.C.11	9624	3523	-1092	-4304	-6185	-6772	-6044	-3922	-272
				C.C.12	9624	3523	-1092	-4304	-6185	-6772	-6044	-3922	-272
				C.C.13	9624	3523	-1092	-4304	-6185	-6772	-6044	-3922	-272
				C.C.14	9624	3523	-1092	-4304	-6185	-6772	-6044	-3922	-272
				C.C.15	9624	3523	-1092	-4304	-6185	-6772	-6044	-3922	-272
				C.C.16	9624	3523	-1092	-4304	-6185	-6772	-6044	-3922	-272
24	Fondazione	14, 17	545		(X=0)	(X=68)	(X=136)	(X=204)	(X=273)	(X=341)	(X=409)	(X=477)	(X=L)
				C.C.1	10687	3596	-1629	-5110	-6948	-7176	-5725	-2427	2966
				C.C.2	10687	3596	-1629	-5110	-6948	-7176	-5725	-2427	2966
				C.C.3	10687	3596	-1629	-5110	-6948	-7176	-5725	-2427	2966
				C.C.4	10687	3596	-1629	-5110	-6948	-7176	-5725	-2427	2966
				C.C.5	10687	3596	-1629	-5110	-6948	-7176	-5725	-2427	2966
				C.C.6	10687	3596	-1629	-5110	-6948	-7176	-5725	-2427	2966
				C.C.7	10687	3596	-1629	-5110	-6948	-7176	-5725	-2427	2966

				C.C.8	10687	3596	-1629	-5110	-6948	-7176	-5725	-2427	2966
				C.C.9	10687	3596	-1629	-5110	-6948	-7176	-5725	-2427	2966
				C.C.10	10687	3596	-1629	-5110	-6948	-7176	-5725	-2427	2966
				C.C.11	10687	3596	-1629	-5110	-6948	-7176	-5725	-2427	2966
				C.C.12	10687	3596	-1629	-5110	-6948	-7176	-5725	-2427	2966
				C.C.13	10687	3596	-1629	-5110	-6948	-7176	-5725	-2427	2966
				C.C.14	10687	3596	-1629	-5110	-6948	-7176	-5725	-2427	2966
				C.C.15	10687	3596	-1629	-5110	-6948	-7176	-5725	-2427	2966
				C.C.16	10687	3596	-1629	-5110	-6948	-7176	-5725	-2427	2966
25	Fondazione	15, 18	545		(X=0)	(X=68)	(X=136)	(X=204)	(X=273)	(X=341)	(X=409)	(X=477)	(X=L)
				C.C.1	10685	3475	-1843	-5392	-7268	-7494	-5990	-2568	3041
				C.C.2	10685	3475	-1843	-5392	-7268	-7494	-5990	-2568	3041
				C.C.3	10685	3475	-1843	-5392	-7268	-7494	-5990	-2568	3041
				C.C.4	10685	3475	-1843	-5392	-7268	-7494	-5990	-2568	3041
				C.C.5	10685	3475	-1843	-5392	-7268	-7494	-5990	-2568	3041
				C.C.6	10685	3475	-1843	-5392	-7268	-7494	-5990	-2568	3041
				C.C.7	10685	3475	-1843	-5392	-7268	-7494	-5990	-2568	3041
				C.C.8	10685	3475	-1843	-5392	-7268	-7494	-5990	-2568	3041
				C.C.9	10685	3475	-1843	-5392	-7268	-7494	-5990	-2568	3041
				C.C.10	10685	3475	-1843	-5392	-7268	-7494	-5990	-2568	3041
				C.C.11	10685	3475	-1843	-5392	-7268	-7494	-5990	-2568	3041
				C.C.12	10685	3475	-1843	-5392	-7268	-7494	-5990	-2568	3041
				C.C.13	10685	3475	-1843	-5392	-7268	-7494	-5990	-2568	3041
				C.C.14	10685	3475	-1843	-5392	-7268	-7494	-5990	-2568	3041
				C.C.15	10685	3475	-1843	-5392	-7268	-7494	-5990	-2568	3041
				C.C.16	10685	3475	-1843	-5392	-7268	-7494	-5990	-2568	3041
26	Fondazione	16, 17	500		(X=0)	(X=63)	(X=125)	(X=188)	(X=250)	(X=313)	(X=375)	(X=438)	(X=L)
				C.C.1	6750	931	-2959	-5036	-5385	-4044	-994	3818	10457
				C.C.2	6750	931	-2959	-5036	-5385	-4044	-994	3818	10457
				C.C.3	6750	931	-2959	-5036	-5385	-4044	-994	3818	10457
				C.C.4	6750	931	-2959	-5036	-5385	-4044	-994	3818	10457
				C.C.5	6750	931	-2959	-5036	-5385	-4044	-994	3818	10457
				C.C.6	6750	931	-2959	-5036	-5385	-4044	-994	3818	10457
				C.C.7	6750	931	-2959	-5036	-5385	-4044	-994	3818	10457
				C.C.8	6750	931	-2959	-5036	-5385	-4044	-994	3818	10457
				C.C.9	6750	931	-2959	-5036	-5385	-4044	-994	3818	10457
				C.C.10	6750	931	-2959	-5036	-5385	-4044	-994	3818	10457
				C.C.11	6750	931	-2959	-5036	-5385	-4044	-994	3818	10457
				C.C.12	6750	931	-2959	-5036	-5385	-4044	-994	3818	10457
				C.C.13	6750	931	-2959	-5036	-5385	-4044	-994	3818	10457
				C.C.14	6750	931	-2959	-5036	-5385	-4044	-994	3818	10457
				C.C.15	6750	931	-2959	-5036	-5385	-4044	-994	3818	10457
				C.C.16	6750	931	-2959	-5036	-5385	-4044	-994	3818	10457
27	Fondazione	17, 18	485		(X=0)	(X=61)	(X=121)	(X=182)	(X=243)	(X=303)	(X=364)	(X=424)	(X=L)
				C.C.1	10651	3785	-1390	-4961	-7002	-7543	-6555	-3939	461
				C.C.2	10651	3785	-1390	-4961	-7002	-7543	-6555	-3939	461
				C.C.3	10651	3785	-1390	-4961	-7002	-7543	-6555	-3939	461
				C.C.4	10651	3785	-1390	-4961	-7002	-7543	-6555	-3939	461
				C.C.5	10651	3785	-1390	-4961	-7002	-7543	-6555	-3939	461
				C.C.6	10651	3785	-1390	-4961	-7002	-7543	-6555	-3939	461
				C.C.7	10651	3785	-1390	-4961	-7002	-7543	-6555	-3939	461
				C.C.8	10651	3785	-1390	-4961	-7002	-7543	-6555	-3939	461
				C.C.9	10651	3785	-1390	-4961	-7002	-7543	-6555	-3939	461
				C.C.10	10651	3785	-1390	-4961	-7002	-7543	-6555	-3939	461
				C.C.11	10651	3785	-1390	-4961	-7002	-7543	-6555	-3939	461
				C.C.12	10651	3785	-1390	-4961	-7002	-7543	-6555	-3939	461
				C.C.13	10651	3785	-1390	-4961	-7002	-7543	-6555	-3939	461
				C.C.14	10651	3785	-1390	-4961	-7002	-7543	-6555	-3939	461
				C.C.15	10651	3785	-1390	-4961	-7002	-7543	-6555	-3939	461
				C.C.16	10651	3785	-1390	-4961	-7002	-7543	-6555	-3939	461
28	Piano 1	1, 2	485		(X=0)	(X=61)	(X=121)	(X=182)	(X=243)	(X=303)	(X=364)	(X=424)	(X=L)
				C.C.1	-1655	835	2427	3120	2914	1809	-195	-3097	-6898
				C.C.2	-1655	835	2427	3120	2914	1809	-195	-3097	-6898
				C.C.3	-1655	835	2427	3120	2914	1809	-195	-3097	-6898
				C.C.4	-1655	835	2427	3120	2914	1809	-195	-3097	-6898
				C.C.5	-1655	835	2427	3120	2914	1809	-195	-3097	-6898
				C.C.6	-1655	835	2427	3120	2914	1809	-195	-3097	-6898
				C.C.7	-1655	835	2427	3120	2914	1809	-195	-3097	-6898
				C.C.8	-1655	835	2427	3120	2914	1809	-195	-3097	-6898
				C.C.9	-1655	835	2427	3120	2914	1809	-195	-3097	-6898
				C.C.10	-1655	835	2427	3120	2914	1809	-195	-3097	-6898
				C.C.11	-1655	835	2427	3120	2914	1809	-195	-3097	-6898

				C.C.12	-1655	835	2427	3120	2914	1809	-195	-3097	-6898
				C.C.13	-1655	835	2427	3120	2914	1809	-195	-3097	-6898
				C.C.14	-1655	835	2427	3120	2914	1809	-195	-3097	-6898
				C.C.15	-1655	835	2427	3120	2914	1809	-195	-3097	-6898
				C.C.16	-1655	835	2427	3120	2914	1809	-195	-3097	-6898
29	Piano 1	1, 4	515		(X=0)	(X=64)	(X=129)	(X=193)	(X=258)	(X=322)	(X=386)	(X=451)	(X=L)
				C.C.1	-799	263	946	1249	1173	717	-117	-1332	-2926
				C.C.2	-799	263	946	1249	1173	717	-117	-1332	-2926
				C.C.3	-799	263	946	1249	1173	717	-117	-1332	-2926
				C.C.4	-799	263	946	1249	1173	717	-117	-1332	-2926
				C.C.5	-799	263	946	1249	1173	717	-117	-1332	-2926
				C.C.6	-799	263	946	1249	1173	717	-117	-1332	-2926
				C.C.7	-799	263	946	1249	1173	717	-117	-1332	-2926
				C.C.8	-799	263	946	1249	1173	717	-117	-1332	-2926
				C.C.9	-799	263	946	1249	1173	717	-117	-1332	-2926
				C.C.10	-799	263	946	1249	1173	717	-117	-1332	-2926
				C.C.11	-799	263	946	1249	1173	717	-117	-1332	-2926
				C.C.12	-799	263	946	1249	1173	717	-117	-1332	-2926
				C.C.13	-799	263	946	1249	1173	717	-117	-1332	-2926
				C.C.14	-799	263	946	1249	1173	717	-117	-1332	-2926
				C.C.15	-799	263	946	1249	1173	717	-117	-1332	-2926
				C.C.16	-799	263	946	1249	1173	717	-117	-1332	-2926
30	Piano 1	2, 3	500		(X=0)	(X=63)	(X=125)	(X=188)	(X=250)	(X=313)	(X=375)	(X=438)	(X=L)
				C.C.1	-7488	-2653	892	3147	4111	3784	2167	-740	-4938
				C.C.2	-7488	-2653	892	3147	4111	3784	2167	-740	-4938
				C.C.3	-7488	-2653	892	3147	4111	3784	2167	-740	-4938
				C.C.4	-7488	-2653	892	3147	4111	3784	2167	-740	-4938
				C.C.5	-7488	-2653	892	3147	4111	3784	2167	-740	-4938
				C.C.6	-7488	-2653	892	3147	4111	3784	2167	-740	-4938
				C.C.7	-7488	-2653	892	3147	4111	3784	2167	-740	-4938
				C.C.8	-7488	-2653	892	3147	4111	3784	2167	-740	-4938
				C.C.9	-7488	-2653	892	3147	4111	3784	2167	-740	-4938
				C.C.10	-7488	-2653	892	3147	4111	3784	2167	-740	-4938
				C.C.11	-7488	-2653	892	3147	4111	3784	2167	-740	-4938
				C.C.12	-7488	-2653	892	3147	4111	3784	2167	-740	-4938
				C.C.13	-7488	-2653	892	3147	4111	3784	2167	-740	-4938
				C.C.14	-7488	-2653	892	3147	4111	3784	2167	-740	-4938
				C.C.15	-7488	-2653	892	3147	4111	3784	2167	-740	-4938
				C.C.16	-7488	-2653	892	3147	4111	3784	2167	-740	-4938
31	Piano 1	2, 5	515		(X=0)	(X=64)	(X=129)	(X=193)	(X=258)	(X=322)	(X=386)	(X=451)	(X=L)
				C.C.1	-654	3	435	642	624	381	-87	-780	-1698
				C.C.2	-654	3	435	642	624	381	-87	-780	-1698
				C.C.3	-654	3	435	642	624	381	-87	-780	-1698
				C.C.4	-654	3	435	642	624	381	-87	-780	-1698
				C.C.5	-654	3	435	642	624	381	-87	-780	-1698
				C.C.6	-654	3	435	642	624	381	-87	-780	-1698
				C.C.7	-654	3	435	642	624	381	-87	-780	-1698
				C.C.8	-654	3	435	642	624	381	-87	-780	-1698
				C.C.9	-654	3	435	642	624	381	-87	-780	-1698
				C.C.10	-654	3	435	642	624	381	-87	-780	-1698
				C.C.11	-654	3	435	642	624	381	-87	-780	-1698
				C.C.12	-654	3	435	642	624	381	-87	-780	-1698
				C.C.13	-654	3	435	642	624	381	-87	-780	-1698
				C.C.14	-654	3	435	642	624	381	-87	-780	-1698
				C.C.15	-654	3	435	642	624	381	-87	-780	-1698
				C.C.16	-654	3	435	642	624	381	-87	-780	-1698
32	Piano 1	3, 6	515		(X=0)	(X=64)	(X=129)	(X=193)	(X=258)	(X=322)	(X=386)	(X=451)	(X=L)
				C.C.1	-1225	-81	683	1068	1074	700	-53	-1185	-2698
				C.C.2	-1225	-81	683	1068	1074	700	-53	-1185	-2698
				C.C.3	-1225	-81	683	1068	1074	700	-53	-1185	-2698
				C.C.4	-1225	-81	683	1068	1074	700	-53	-1185	-2698
				C.C.5	-1225	-81	683	1068	1074	700	-53	-1185	-2698
				C.C.6	-1225	-81	683	1068	1074	700	-53	-1185	-2698
				C.C.7	-1225	-81	683	1068	1074	700	-53	-1185	-2698
				C.C.8	-1225	-81	683	1068	1074	700	-53	-1185	-2698
				C.C.9	-1225	-81	683	1068	1074	700	-53	-1185	-2698
				C.C.10	-1225	-81	683	1068	1074	700	-53	-1185	-2698
				C.C.11	-1225	-81	683	1068	1074	700	-53	-1185	-2698
				C.C.12	-1225	-81	683	1068	1074	700	-53	-1185	-2698
				C.C.13	-1225	-81	683	1068	1074	700	-53	-1185	-2698
				C.C.14	-1225	-81	683	1068	1074	700	-53	-1185	-2698
				C.C.15	-1225	-81	683	1068	1074	700	-53	-1185	-2698

				C.C.16	-1225	-81	683	1068	1074	700	-53	-1185	-2698
33	Piano 1	3, 10	260		(X=0)	(X=33)	(X=65)	(X=98)	(X=130)	(X=163)	(X=195)	(X=228)	(X=L)
				C.C.1	-3362	-2458	-1812	-1425	-1296	-1425	-1812	-2458	-3362
				C.C.2	-3362	-2458	-1812	-1425	-1296	-1425	-1812	-2458	-3362
				C.C.3	-3362	-2458	-1812	-1425	-1296	-1425	-1812	-2458	-3362
				C.C.4	-3362	-2458	-1812	-1425	-1296	-1425	-1812	-2458	-3362
				C.C.5	-3362	-2458	-1812	-1425	-1296	-1425	-1812	-2458	-3362
				C.C.6	-3362	-2458	-1812	-1425	-1296	-1425	-1812	-2458	-3362
				C.C.7	-3362	-2458	-1812	-1425	-1296	-1425	-1812	-2458	-3362
				C.C.8	-3362	-2458	-1812	-1425	-1296	-1425	-1812	-2458	-3362
				C.C.9	-3362	-2458	-1812	-1425	-1296	-1425	-1812	-2458	-3362
				C.C.10	-3362	-2458	-1812	-1425	-1296	-1425	-1812	-2458	-3362
				C.C.11	-3362	-2458	-1812	-1425	-1296	-1425	-1812	-2458	-3362
				C.C.12	-3362	-2458	-1812	-1425	-1296	-1425	-1812	-2458	-3362
				C.C.13	-3362	-2458	-1812	-1425	-1296	-1425	-1812	-2458	-3362
				C.C.14	-3362	-2458	-1812	-1425	-1296	-1425	-1812	-2458	-3362
				C.C.15	-3362	-2458	-1812	-1425	-1296	-1425	-1812	-2458	-3362
				C.C.16	-3362	-2458	-1812	-1425	-1296	-1425	-1812	-2458	-3362
34	Piano 1	4, 5	485		(X=0)	(X=61)	(X=121)	(X=182)	(X=243)	(X=303)	(X=364)	(X=424)	(X=L)
				C.C.1	-3114	850	3469	4741	4668	3248	482	-3629	-9087
				C.C.2	-3114	850	3469	4741	4668	3248	482	-3629	-9087
				C.C.3	-3114	850	3469	4741	4668	3248	482	-3629	-9087
				C.C.4	-3114	850	3469	4741	4668	3248	482	-3629	-9087
				C.C.5	-3114	850	3469	4741	4668	3248	482	-3629	-9087
				C.C.6	-3114	850	3469	4741	4668	3248	482	-3629	-9087
				C.C.7	-3114	850	3469	4741	4668	3248	482	-3629	-9087
				C.C.8	-3114	850	3469	4741	4668	3248	482	-3629	-9087
				C.C.9	-3114	850	3469	4741	4668	3248	482	-3629	-9087
				C.C.10	-3114	850	3469	4741	4668	3248	482	-3629	-9087
				C.C.11	-3114	850	3469	4741	4668	3248	482	-3629	-9087
				C.C.12	-3114	850	3469	4741	4668	3248	482	-3629	-9087
				C.C.13	-3114	850	3469	4741	4668	3248	482	-3629	-9087
				C.C.14	-3114	850	3469	4741	4668	3248	482	-3629	-9087
				C.C.15	-3114	850	3469	4741	4668	3248	482	-3629	-9087
				C.C.16	-3114	850	3469	4741	4668	3248	482	-3629	-9087
35	Piano 1	4, 7	545		(X=0)	(X=68)	(X=136)	(X=204)	(X=273)	(X=341)	(X=409)	(X=477)	(X=L)
				C.C.1	-3058	-1319	-5	884	1348	1387	1002	191	-1044
				C.C.2	-3058	-1319	-5	884	1348	1387	1002	191	-1044
				C.C.3	-3058	-1319	-5	884	1348	1387	1002	191	-1044
				C.C.4	-3058	-1319	-5	884	1348	1387	1002	191	-1044
				C.C.5	-3058	-1319	-5	884	1348	1387	1002	191	-1044
				C.C.6	-3058	-1319	-5	884	1348	1387	1002	191	-1044
				C.C.7	-3058	-1319	-5	884	1348	1387	1002	191	-1044
				C.C.8	-3058	-1319	-5	884	1348	1387	1002	191	-1044
				C.C.9	-3058	-1319	-5	884	1348	1387	1002	191	-1044
				C.C.10	-3058	-1319	-5	884	1348	1387	1002	191	-1044
				C.C.11	-3058	-1319	-5	884	1348	1387	1002	191	-1044
				C.C.12	-3058	-1319	-5	884	1348	1387	1002	191	-1044
				C.C.13	-3058	-1319	-5	884	1348	1387	1002	191	-1044
				C.C.14	-3058	-1319	-5	884	1348	1387	1002	191	-1044
				C.C.15	-3058	-1319	-5	884	1348	1387	1002	191	-1044
				C.C.16	-3058	-1319	-5	884	1348	1387	1002	191	-1044
36	Piano 1	5, 6	500		(X=0)	(X=63)	(X=125)	(X=188)	(X=250)	(X=313)	(X=375)	(X=438)	(X=L)
				C.C.1	-8880	-3451	548	3119	4260	3973	2256	-889	-5464
				C.C.2	-8880	-3451	548	3119	4260	3973	2256	-889	-5464
				C.C.3	-8880	-3451	548	3119	4260	3973	2256	-889	-5464
				C.C.4	-8880	-3451	548	3119	4260	3973	2256	-889	-5464
				C.C.5	-8880	-3451	548	3119	4260	3973	2256	-889	-5464
				C.C.6	-8880	-3451	548	3119	4260	3973	2256	-889	-5464
				C.C.7	-8880	-3451	548	3119	4260	3973	2256	-889	-5464
				C.C.8	-8880	-3451	548	3119	4260	3973	2256	-889	-5464
				C.C.9	-8880	-3451	548	3119	4260	3973	2256	-889	-5464
				C.C.10	-8880	-3451	548	3119	4260	3973	2256	-889	-5464
				C.C.11	-8880	-3451	548	3119	4260	3973	2256	-889	-5464
				C.C.12	-8880	-3451	548	3119	4260	3973	2256	-889	-5464
				C.C.13	-8880	-3451	548	3119	4260	3973	2256	-889	-5464
				C.C.14	-8880	-3451	548	3119	4260	3973	2256	-889	-5464
				C.C.15	-8880	-3451	548	3119	4260	3973	2256	-889	-5464
				C.C.16	-8880	-3451	548	3119	4260	3973	2256	-889	-5464
37	Piano 1	5, 8	545		(X=0)	(X=68)	(X=136)	(X=204)	(X=273)	(X=341)	(X=409)	(X=477)	(X=L)
				C.C.1	-1766	-762	-9	491	740	736	481	-27	-787
				C.C.2	-1766	-762	-9	491	740	736	481	-27	-787

				C.C.3	-1766	-762	-9	491	740	736	481	-27	-787
				C.C.4	-1766	-762	-9	491	740	736	481	-27	-787
				C.C.5	-1766	-762	-9	491	740	736	481	-27	-787
				C.C.6	-1766	-762	-9	491	740	736	481	-27	-787
				C.C.7	-1766	-762	-9	491	740	736	481	-27	-787
				C.C.8	-1766	-762	-9	491	740	736	481	-27	-787
				C.C.9	-1766	-762	-9	491	740	736	481	-27	-787
				C.C.10	-1766	-762	-9	491	740	736	481	-27	-787
				C.C.11	-1766	-762	-9	491	740	736	481	-27	-787
				C.C.12	-1766	-762	-9	491	740	736	481	-27	-787
				C.C.13	-1766	-762	-9	491	740	736	481	-27	-787
				C.C.14	-1766	-762	-9	491	740	736	481	-27	-787
				C.C.15	-1766	-762	-9	491	740	736	481	-27	-787
				C.C.16	-1766	-762	-9	491	740	736	481	-27	-787
38	Piano 1	6, 9	545		(X=0)	(X=68)	(X=136)	(X=204)	(X=273)	(X=341)	(X=409)	(X=477)	(X=L)
				C.C.1	-2834	-1175	60	869	1254	1214	748	-142	-1457
				C.C.2	-2834	-1175	60	869	1254	1214	748	-142	-1457
				C.C.3	-2834	-1175	60	869	1254	1214	748	-142	-1457
				C.C.4	-2834	-1175	60	869	1254	1214	748	-142	-1457
				C.C.5	-2834	-1175	60	869	1254	1214	748	-142	-1457
				C.C.6	-2834	-1175	60	869	1254	1214	748	-142	-1457
				C.C.7	-2834	-1175	60	869	1254	1214	748	-142	-1457
				C.C.8	-2834	-1175	60	869	1254	1214	748	-142	-1457
				C.C.9	-2834	-1175	60	869	1254	1214	748	-142	-1457
				C.C.10	-2834	-1175	60	869	1254	1214	748	-142	-1457
				C.C.11	-2834	-1175	60	869	1254	1214	748	-142	-1457
				C.C.12	-2834	-1175	60	869	1254	1214	748	-142	-1457
				C.C.13	-2834	-1175	60	869	1254	1214	748	-142	-1457
				C.C.14	-2834	-1175	60	869	1254	1214	748	-142	-1457
				C.C.15	-2834	-1175	60	869	1254	1214	748	-142	-1457
				C.C.16	-2834	-1175	60	869	1254	1214	748	-142	-1457
39	Piano 1	6, 13	260		(X=0)	(X=33)	(X=65)	(X=98)	(X=130)	(X=163)	(X=195)	(X=228)	(X=L)
				C.C.1	-3968	-2602	-1627	-1041	-846	-1041	-1627	-2602	-3968
				C.C.2	-3968	-2602	-1627	-1041	-846	-1041	-1627	-2602	-3968
				C.C.3	-3968	-2602	-1627	-1041	-846	-1041	-1627	-2602	-3968
				C.C.4	-3968	-2602	-1627	-1041	-846	-1041	-1627	-2602	-3968
				C.C.5	-3968	-2602	-1627	-1041	-846	-1041	-1627	-2602	-3968
				C.C.6	-3968	-2602	-1627	-1041	-846	-1041	-1627	-2602	-3968
				C.C.7	-3968	-2602	-1627	-1041	-846	-1041	-1627	-2602	-3968
				C.C.8	-3968	-2602	-1627	-1041	-846	-1041	-1627	-2602	-3968
				C.C.9	-3968	-2602	-1627	-1041	-846	-1041	-1627	-2602	-3968
				C.C.10	-3968	-2602	-1627	-1041	-846	-1041	-1627	-2602	-3968
				C.C.11	-3968	-2602	-1627	-1041	-846	-1041	-1627	-2602	-3968
				C.C.12	-3968	-2602	-1627	-1041	-846	-1041	-1627	-2602	-3968
				C.C.13	-3968	-2602	-1627	-1041	-846	-1041	-1627	-2602	-3968
				C.C.14	-3968	-2602	-1627	-1041	-846	-1041	-1627	-2602	-3968
				C.C.15	-3968	-2602	-1627	-1041	-846	-1041	-1627	-2602	-3968
				C.C.16	-3968	-2602	-1627	-1041	-846	-1041	-1627	-2602	-3968
40	Piano 1	7, 8	485		(X=0)	(X=61)	(X=121)	(X=182)	(X=243)	(X=303)	(X=364)	(X=424)	(X=L)
				C.C.1	-1733	857	2515	3239	3031	1891	-182	-3188	-7127
				C.C.2	-1733	857	2515	3239	3031	1891	-182	-3188	-7127
				C.C.3	-1733	857	2515	3239	3031	1891	-182	-3188	-7127
				C.C.4	-1733	857	2515	3239	3031	1891	-182	-3188	-7127
				C.C.5	-1733	857	2515	3239	3031	1891	-182	-3188	-7127
				C.C.6	-1733	857	2515	3239	3031	1891	-182	-3188	-7127
				C.C.7	-1733	857	2515	3239	3031	1891	-182	-3188	-7127
				C.C.8	-1733	857	2515	3239	3031	1891	-182	-3188	-7127
				C.C.9	-1733	857	2515	3239	3031	1891	-182	-3188	-7127
				C.C.10	-1733	857	2515	3239	3031	1891	-182	-3188	-7127
				C.C.11	-1733	857	2515	3239	3031	1891	-182	-3188	-7127
				C.C.12	-1733	857	2515	3239	3031	1891	-182	-3188	-7127
				C.C.13	-1733	857	2515	3239	3031	1891	-182	-3188	-7127
				C.C.14	-1733	857	2515	3239	3031	1891	-182	-3188	-7127
				C.C.15	-1733	857	2515	3239	3031	1891	-182	-3188	-7127
				C.C.16	-1733	857	2515	3239	3031	1891	-182	-3188	-7127
41	Piano 1	8, 9	500		(X=0)	(X=63)	(X=125)	(X=188)	(X=250)	(X=313)	(X=375)	(X=438)	(X=L)
				C.C.1	-7703	-2739	901	3216	4208	3876	2220	-761	-5065
				C.C.2	-7703	-2739	901	3216	4208	3876	2220	-761	-5065
				C.C.3	-7703	-2739	901	3216	4208	3876	2220	-761	-5065
				C.C.4	-7703	-2739	901	3216	4208	3876	2220	-761	-5065
				C.C.5	-7703	-2739	901	3216	4208	3876	2220	-761	-5065
				C.C.6	-7703	-2739	901	3216	4208	3876	2220	-761	-5065

				C.C.7	-7703	-2739	901	3216	4208	3876	2220	-761	-5065
				C.C.8	-7703	-2739	901	3216	4208	3876	2220	-761	-5065
				C.C.9	-7703	-2739	901	3216	4208	3876	2220	-761	-5065
				C.C.10	-7703	-2739	901	3216	4208	3876	2220	-761	-5065
				C.C.11	-7703	-2739	901	3216	4208	3876	2220	-761	-5065
				C.C.12	-7703	-2739	901	3216	4208	3876	2220	-761	-5065
				C.C.13	-7703	-2739	901	3216	4208	3876	2220	-761	-5065
				C.C.14	-7703	-2739	901	3216	4208	3876	2220	-761	-5065
				C.C.15	-7703	-2739	901	3216	4208	3876	2220	-761	-5065
				C.C.16	-7703	-2739	901	3216	4208	3876	2220	-761	-5065
42	Piano 1	9, 16	260		(X=0)	(X=33)	(X=65)	(X=98)	(X=130)	(X=163)	(X=195)	(X=228)	(X=L)
				C.C.1	-3455	-2517	-1847	-1445	-1311	-1445	-1847	-2517	-3455
				C.C.2	-3455	-2517	-1847	-1445	-1311	-1445	-1847	-2517	-3455
				C.C.3	-3455	-2517	-1847	-1445	-1311	-1445	-1847	-2517	-3455
				C.C.4	-3455	-2517	-1847	-1445	-1311	-1445	-1847	-2517	-3455
				C.C.5	-3455	-2517	-1847	-1445	-1311	-1445	-1847	-2517	-3455
				C.C.6	-3455	-2517	-1847	-1445	-1311	-1445	-1847	-2517	-3455
				C.C.7	-3455	-2517	-1847	-1445	-1311	-1445	-1847	-2517	-3455
				C.C.8	-3455	-2517	-1847	-1445	-1311	-1445	-1847	-2517	-3455
				C.C.9	-3455	-2517	-1847	-1445	-1311	-1445	-1847	-2517	-3455
				C.C.10	-3455	-2517	-1847	-1445	-1311	-1445	-1847	-2517	-3455
				C.C.11	-3455	-2517	-1847	-1445	-1311	-1445	-1847	-2517	-3455
				C.C.12	-3455	-2517	-1847	-1445	-1311	-1445	-1847	-2517	-3455
				C.C.13	-3455	-2517	-1847	-1445	-1311	-1445	-1847	-2517	-3455
				C.C.14	-3455	-2517	-1847	-1445	-1311	-1445	-1847	-2517	-3455
				C.C.15	-3455	-2517	-1847	-1445	-1311	-1445	-1847	-2517	-3455
				C.C.16	-3455	-2517	-1847	-1445	-1311	-1445	-1847	-2517	-3455
43	Piano 1	10, 11	500		(X=0)	(X=63)	(X=125)	(X=188)	(X=250)	(X=313)	(X=375)	(X=438)	(X=L)
				C.C.1	-4938	-740	2167	3784	4111	3147	892	-2653	-7488
				C.C.2	-4938	-740	2167	3784	4111	3147	892	-2653	-7488
				C.C.3	-4938	-740	2167	3784	4111	3147	892	-2653	-7488
				C.C.4	-4938	-740	2167	3784	4111	3147	892	-2653	-7488
				C.C.5	-4938	-740	2167	3784	4111	3147	892	-2653	-7488
				C.C.6	-4938	-740	2167	3784	4111	3147	892	-2653	-7488
				C.C.7	-4938	-740	2167	3784	4111	3147	892	-2653	-7488
				C.C.8	-4938	-740	2167	3784	4111	3147	892	-2653	-7488
				C.C.9	-4938	-740	2167	3784	4111	3147	892	-2653	-7488
				C.C.10	-4938	-740	2167	3784	4111	3147	892	-2653	-7488
				C.C.11	-4938	-740	2167	3784	4111	3147	892	-2653	-7488
				C.C.12	-4938	-740	2167	3784	4111	3147	892	-2653	-7488
				C.C.13	-4938	-740	2167	3784	4111	3147	892	-2653	-7488
				C.C.14	-4938	-740	2167	3784	4111	3147	892	-2653	-7488
				C.C.15	-4938	-740	2167	3784	4111	3147	892	-2653	-7488
				C.C.16	-4938	-740	2167	3784	4111	3147	892	-2653	-7488
44	Piano 1	10, 13	515		(X=0)	(X=64)	(X=129)	(X=193)	(X=258)	(X=322)	(X=386)	(X=451)	(X=L)
				C.C.1	-1225	-81	683	1068	1074	700	-53	-1185	-2698
				C.C.2	-1225	-81	683	1068	1074	700	-53	-1185	-2698
				C.C.3	-1225	-81	683	1068	1074	700	-53	-1185	-2698
				C.C.4	-1225	-81	683	1068	1074	700	-53	-1185	-2698
				C.C.5	-1225	-81	683	1068	1074	700	-53	-1185	-2698
				C.C.6	-1225	-81	683	1068	1074	700	-53	-1185	-2698
				C.C.7	-1225	-81	683	1068	1074	700	-53	-1185	-2698
				C.C.8	-1225	-81	683	1068	1074	700	-53	-1185	-2698
				C.C.9	-1225	-81	683	1068	1074	700	-53	-1185	-2698
				C.C.10	-1225	-81	683	1068	1074	700	-53	-1185	-2698
				C.C.11	-1225	-81	683	1068	1074	700	-53	-1185	-2698
				C.C.12	-1225	-81	683	1068	1074	700	-53	-1185	-2698
				C.C.13	-1225	-81	683	1068	1074	700	-53	-1185	-2698
				C.C.14	-1225	-81	683	1068	1074	700	-53	-1185	-2698
				C.C.15	-1225	-81	683	1068	1074	700	-53	-1185	-2698
				C.C.16	-1225	-81	683	1068	1074	700	-53	-1185	-2698
45	Piano 1	11, 12	485		(X=0)	(X=61)	(X=121)	(X=182)	(X=243)	(X=303)	(X=364)	(X=424)	(X=L)
				C.C.1	-6898	-3097	-195	1809	2914	3120	2427	835	-1655
				C.C.2	-6898	-3097	-195	1809	2914	3120	2427	835	-1655
				C.C.3	-6898	-3097	-195	1809	2914	3120	2427	835	-1655
				C.C.4	-6898	-3097	-195	1809	2914	3120	2427	835	-1655
				C.C.5	-6898	-3097	-195	1809	2914	3120	2427	835	-1655
				C.C.6	-6898	-3097	-195	1809	2914	3120	2427	835	-1655
				C.C.7	-6898	-3097	-195	1809	2914	3120	2427	835	-1655
				C.C.8	-6898	-3097	-195	1809	2914	3120	2427	835	-1655
				C.C.9	-6898	-3097	-195	1809	2914	3120	2427	835	-1655
				C.C.10	-6898	-3097	-195	1809	2914	3120	2427	835	-1655

				C.C.11	-6898	-3097	-195	1809	2914	3120	2427	835	-1655
				C.C.12	-6898	-3097	-195	1809	2914	3120	2427	835	-1655
				C.C.13	-6898	-3097	-195	1809	2914	3120	2427	835	-1655
				C.C.14	-6898	-3097	-195	1809	2914	3120	2427	835	-1655
				C.C.15	-6898	-3097	-195	1809	2914	3120	2427	835	-1655
				C.C.16	-6898	-3097	-195	1809	2914	3120	2427	835	-1655
46	Piano 1	11, 14	515		(X=0)	(X=64)	(X=129)	(X=193)	(X=258)	(X=322)	(X=386)	(X=451)	(X=L)
				C.C.1	-654	3	435	642	624	381	-87	-780	-1698
				C.C.2	-654	3	435	642	624	381	-87	-780	-1698
				C.C.3	-654	3	435	642	624	381	-87	-780	-1698
				C.C.4	-654	3	435	642	624	381	-87	-780	-1698
				C.C.5	-654	3	435	642	624	381	-87	-780	-1698
				C.C.6	-654	3	435	642	624	381	-87	-780	-1698
				C.C.7	-654	3	435	642	624	381	-87	-780	-1698
				C.C.8	-654	3	435	642	624	381	-87	-780	-1698
				C.C.9	-654	3	435	642	624	381	-87	-780	-1698
				C.C.10	-654	3	435	642	624	381	-87	-780	-1698
				C.C.11	-654	3	435	642	624	381	-87	-780	-1698
				C.C.12	-654	3	435	642	624	381	-87	-780	-1698
				C.C.13	-654	3	435	642	624	381	-87	-780	-1698
				C.C.14	-654	3	435	642	624	381	-87	-780	-1698
				C.C.15	-654	3	435	642	624	381	-87	-780	-1698
				C.C.16	-654	3	435	642	624	381	-87	-780	-1698
47	Piano 1	12, 15	515		(X=0)	(X=64)	(X=129)	(X=193)	(X=258)	(X=322)	(X=386)	(X=451)	(X=L)
				C.C.1	-799	263	946	1249	1173	717	-117	-1332	-2926
				C.C.2	-799	263	946	1249	1173	717	-117	-1332	-2926
				C.C.3	-799	263	946	1249	1173	717	-117	-1332	-2926
				C.C.4	-799	263	946	1249	1173	717	-117	-1332	-2926
				C.C.5	-799	263	946	1249	1173	717	-117	-1332	-2926
				C.C.6	-799	263	946	1249	1173	717	-117	-1332	-2926
				C.C.7	-799	263	946	1249	1173	717	-117	-1332	-2926
				C.C.8	-799	263	946	1249	1173	717	-117	-1332	-2926
				C.C.9	-799	263	946	1249	1173	717	-117	-1332	-2926
				C.C.10	-799	263	946	1249	1173	717	-117	-1332	-2926
				C.C.11	-799	263	946	1249	1173	717	-117	-1332	-2926
				C.C.12	-799	263	946	1249	1173	717	-117	-1332	-2926
				C.C.13	-799	263	946	1249	1173	717	-117	-1332	-2926
				C.C.14	-799	263	946	1249	1173	717	-117	-1332	-2926
				C.C.15	-799	263	946	1249	1173	717	-117	-1332	-2926
				C.C.16	-799	263	946	1249	1173	717	-117	-1332	-2926
48	Piano 1	13, 14	500		(X=0)	(X=63)	(X=125)	(X=188)	(X=250)	(X=313)	(X=375)	(X=438)	(X=L)
				C.C.1	-5464	-889	2256	3973	4260	3119	548	-3451	-8880
				C.C.2	-5464	-889	2256	3973	4260	3119	548	-3451	-8880
				C.C.3	-5464	-889	2256	3973	4260	3119	548	-3451	-8880
				C.C.4	-5464	-889	2256	3973	4260	3119	548	-3451	-8880
				C.C.5	-5464	-889	2256	3973	4260	3119	548	-3451	-8880
				C.C.6	-5464	-889	2256	3973	4260	3119	548	-3451	-8880
				C.C.7	-5464	-889	2256	3973	4260	3119	548	-3451	-8880
				C.C.8	-5464	-889	2256	3973	4260	3119	548	-3451	-8880
				C.C.9	-5464	-889	2256	3973	4260	3119	548	-3451	-8880
				C.C.10	-5464	-889	2256	3973	4260	3119	548	-3451	-8880
				C.C.11	-5464	-889	2256	3973	4260	3119	548	-3451	-8880
				C.C.12	-5464	-889	2256	3973	4260	3119	548	-3451	-8880
				C.C.13	-5464	-889	2256	3973	4260	3119	548	-3451	-8880
				C.C.14	-5464	-889	2256	3973	4260	3119	548	-3451	-8880
				C.C.15	-5464	-889	2256	3973	4260	3119	548	-3451	-8880
				C.C.16	-5464	-889	2256	3973	4260	3119	548	-3451	-8880
49	Piano 1	13, 16	545		(X=0)	(X=68)	(X=136)	(X=204)	(X=273)	(X=341)	(X=409)	(X=477)	(X=L)
				C.C.1	-2834	-1175	60	869	1254	1214	748	-142	-1457
				C.C.2	-2834	-1175	60	869	1254	1214	748	-142	-1457
				C.C.3	-2834	-1175	60	869	1254	1214	748	-142	-1457
				C.C.4	-2834	-1175	60	869	1254	1214	748	-142	-1457
				C.C.5	-2834	-1175	60	869	1254	1214	748	-142	-1457
				C.C.6	-2834	-1175	60	869	1254	1214	748	-142	-1457
				C.C.7	-2834	-1175	60	869	1254	1214	748	-142	-1457
				C.C.8	-2834	-1175	60	869	1254	1214	748	-142	-1457
				C.C.9	-2834	-1175	60	869	1254	1214	748	-142	-1457
				C.C.10	-2834	-1175	60	869	1254	1214	748	-142	-1457
				C.C.11	-2834	-1175	60	869	1254	1214	748	-142	-1457
				C.C.12	-2834	-1175	60	869	1254	1214	748	-142	-1457
				C.C.13	-2834	-1175	60	869	1254	1214	748	-142	-1457
				C.C.14	-2834	-1175	60	869	1254	1214	748	-142	-1457

				C.C.15	-2834	-1175	60	869	1254	1214	748	-142	-1457
				C.C.16	-2834	-1175	60	869	1254	1214	748	-142	-1457
50	Piano 1	14, 15	485		(X=0)	(X=61)	(X=121)	(X=182)	(X=243)	(X=303)	(X=364)	(X=424)	(X=L)
				C.C.1	-9087	-3629	482	3248	4668	4741	3469	850	-3114
				C.C.2	-9087	-3629	482	3248	4668	4741	3469	850	-3114
				C.C.3	-9087	-3629	482	3248	4668	4741	3469	850	-3114
				C.C.4	-9087	-3629	482	3248	4668	4741	3469	850	-3114
				C.C.5	-9087	-3629	482	3248	4668	4741	3469	850	-3114
				C.C.6	-9087	-3629	482	3248	4668	4741	3469	850	-3114
				C.C.7	-9087	-3629	482	3248	4668	4741	3469	850	-3114
				C.C.8	-9087	-3629	482	3248	4668	4741	3469	850	-3114
				C.C.9	-9087	-3629	482	3248	4668	4741	3469	850	-3114
				C.C.10	-9087	-3629	482	3248	4668	4741	3469	850	-3114
				C.C.11	-9087	-3629	482	3248	4668	4741	3469	850	-3114
				C.C.12	-9087	-3629	482	3248	4668	4741	3469	850	-3114
				C.C.13	-9087	-3629	482	3248	4668	4741	3469	850	-3114
				C.C.14	-9087	-3629	482	3248	4668	4741	3469	850	-3114
				C.C.15	-9087	-3629	482	3248	4668	4741	3469	850	-3114
				C.C.16	-9087	-3629	482	3248	4668	4741	3469	850	-3114
51	Piano 1	14, 17	545		(X=0)	(X=68)	(X=136)	(X=204)	(X=273)	(X=341)	(X=409)	(X=477)	(X=L)
				C.C.1	-1766	-762	-9	491	740	736	481	-27	-787
				C.C.2	-1766	-762	-9	491	740	736	481	-27	-787
				C.C.3	-1766	-762	-9	491	740	736	481	-27	-787
				C.C.4	-1766	-762	-9	491	740	736	481	-27	-787
				C.C.5	-1766	-762	-9	491	740	736	481	-27	-787
				C.C.6	-1766	-762	-9	491	740	736	481	-27	-787
				C.C.7	-1766	-762	-9	491	740	736	481	-27	-787
				C.C.8	-1766	-762	-9	491	740	736	481	-27	-787
				C.C.9	-1766	-762	-9	491	740	736	481	-27	-787
				C.C.10	-1766	-762	-9	491	740	736	481	-27	-787
				C.C.11	-1766	-762	-9	491	740	736	481	-27	-787
				C.C.12	-1766	-762	-9	491	740	736	481	-27	-787
				C.C.13	-1766	-762	-9	491	740	736	481	-27	-787
				C.C.14	-1766	-762	-9	491	740	736	481	-27	-787
				C.C.15	-1766	-762	-9	491	740	736	481	-27	-787
				C.C.16	-1766	-762	-9	491	740	736	481	-27	-787
52	Piano 1	15, 18	545		(X=0)	(X=68)	(X=136)	(X=204)	(X=273)	(X=341)	(X=409)	(X=477)	(X=L)
				C.C.1	-3058	-1319	-5	884	1348	1387	1002	191	-1044
				C.C.2	-3058	-1319	-5	884	1348	1387	1002	191	-1044
				C.C.3	-3058	-1319	-5	884	1348	1387	1002	191	-1044
				C.C.4	-3058	-1319	-5	884	1348	1387	1002	191	-1044
				C.C.5	-3058	-1319	-5	884	1348	1387	1002	191	-1044
				C.C.6	-3058	-1319	-5	884	1348	1387	1002	191	-1044
				C.C.7	-3058	-1319	-5	884	1348	1387	1002	191	-1044
				C.C.8	-3058	-1319	-5	884	1348	1387	1002	191	-1044
				C.C.9	-3058	-1319	-5	884	1348	1387	1002	191	-1044
				C.C.10	-3058	-1319	-5	884	1348	1387	1002	191	-1044
				C.C.11	-3058	-1319	-5	884	1348	1387	1002	191	-1044
				C.C.12	-3058	-1319	-5	884	1348	1387	1002	191	-1044
				C.C.13	-3058	-1319	-5	884	1348	1387	1002	191	-1044
				C.C.14	-3058	-1319	-5	884	1348	1387	1002	191	-1044
				C.C.15	-3058	-1319	-5	884	1348	1387	1002	191	-1044
				C.C.16	-3058	-1319	-5	884	1348	1387	1002	191	-1044
53	Piano 1	16, 17	500		(X=0)	(X=63)	(X=125)	(X=188)	(X=250)	(X=313)	(X=375)	(X=438)	(X=L)
				C.C.1	-5065	-761	2220	3876	4208	3216	901	-2739	-7703
				C.C.2	-5065	-761	2220	3876	4208	3216	901	-2739	-7703
				C.C.3	-5065	-761	2220	3876	4208	3216	901	-2739	-7703
				C.C.4	-5065	-761	2220	3876	4208	3216	901	-2739	-7703
				C.C.5	-5065	-761	2220	3876	4208	3216	901	-2739	-7703
				C.C.6	-5065	-761	2220	3876	4208	3216	901	-2739	-7703
				C.C.7	-5065	-761	2220	3876	4208	3216	901	-2739	-7703
				C.C.8	-5065	-761	2220	3876	4208	3216	901	-2739	-7703
				C.C.9	-5065	-761	2220	3876	4208	3216	901	-2739	-7703
				C.C.10	-5065	-761	2220	3876	4208	3216	901	-2739	-7703
				C.C.11	-5065	-761	2220	3876	4208	3216	901	-2739	-7703
				C.C.12	-5065	-761	2220	3876	4208	3216	901	-2739	-7703
				C.C.13	-5065	-761	2220	3876	4208	3216	901	-2739	-7703
				C.C.14	-5065	-761	2220	3876	4208	3216	901	-2739	-7703
				C.C.15	-5065	-761	2220	3876	4208	3216	901	-2739	-7703
				C.C.16	-5065	-761	2220	3876	4208	3216	901	-2739	-7703
54	Piano 1	17, 18	485		(X=0)	(X=61)	(X=121)	(X=182)	(X=243)	(X=303)	(X=364)	(X=424)	(X=L)
				C.C.1	-7127	-3188	-182	1891	3031	3239	2515	857	-1733

				C.C.2	-7127	-3188	-182	1891	3031	3239	2515	857	-1733
				C.C.3	-7127	-3188	-182	1891	3031	3239	2515	857	-1733
				C.C.4	-7127	-3188	-182	1891	3031	3239	2515	857	-1733
				C.C.5	-7127	-3188	-182	1891	3031	3239	2515	857	-1733
				C.C.6	-7127	-3188	-182	1891	3031	3239	2515	857	-1733
				C.C.7	-7127	-3188	-182	1891	3031	3239	2515	857	-1733
				C.C.8	-7127	-3188	-182	1891	3031	3239	2515	857	-1733
				C.C.9	-7127	-3188	-182	1891	3031	3239	2515	857	-1733
				C.C.10	-7127	-3188	-182	1891	3031	3239	2515	857	-1733
				C.C.11	-7127	-3188	-182	1891	3031	3239	2515	857	-1733
				C.C.12	-7127	-3188	-182	1891	3031	3239	2515	857	-1733
				C.C.13	-7127	-3188	-182	1891	3031	3239	2515	857	-1733
				C.C.14	-7127	-3188	-182	1891	3031	3239	2515	857	-1733
				C.C.15	-7127	-3188	-182	1891	3031	3239	2515	857	-1733
				C.C.16	-7127	-3188	-182	1891	3031	3239	2515	857	-1733
55	Piano 1	1	300		(X=0)	(X=75)	(X=150)	(X=225)	(X=L)	-	-	-	-
				C.C.1	-325	420	1165	1911	2656	-	-	-	-
				C.C.2	-325	420	1165	1911	2656	-	-	-	-
				C.C.3	-325	420	1165	1911	2656	-	-	-	-
				C.C.4	-325	420	1165	1911	2656	-	-	-	-
				C.C.5	-325	420	1165	1911	2656	-	-	-	-
				C.C.6	-325	420	1165	1911	2656	-	-	-	-
				C.C.7	-325	420	1165	1911	2656	-	-	-	-
				C.C.8	-325	420	1165	1911	2656	-	-	-	-
				C.C.9	-325	420	1165	1911	2656	-	-	-	-
				C.C.10	-325	420	1165	1911	2656	-	-	-	-
				C.C.11	-325	420	1165	1911	2656	-	-	-	-
				C.C.12	-325	420	1165	1911	2656	-	-	-	-
				C.C.13	-325	420	1165	1911	2656	-	-	-	-
				C.C.14	-325	420	1165	1911	2656	-	-	-	-
				C.C.15	-325	420	1165	1911	2656	-	-	-	-
				C.C.16	-325	420	1165	1911	2656	-	-	-	-
56	Piano 1	2	300		(X=0)	(X=75)	(X=150)	(X=225)	(X=L)	-	-	-	-
				C.C.1	-1149	-149	852	1852	2853	-	-	-	-
				C.C.2	-1149	-149	852	1852	2853	-	-	-	-
				C.C.3	-1149	-149	852	1852	2853	-	-	-	-
				C.C.4	-1149	-149	852	1852	2853	-	-	-	-
				C.C.5	-1149	-149	852	1852	2853	-	-	-	-
				C.C.6	-1149	-149	852	1852	2853	-	-	-	-
				C.C.7	-1149	-149	852	1852	2853	-	-	-	-
				C.C.8	-1149	-149	852	1852	2853	-	-	-	-
				C.C.9	-1149	-149	852	1852	2853	-	-	-	-
				C.C.10	-1149	-149	852	1852	2853	-	-	-	-
				C.C.11	-1149	-149	852	1852	2853	-	-	-	-
				C.C.12	-1149	-149	852	1852	2853	-	-	-	-
				C.C.13	-1149	-149	852	1852	2853	-	-	-	-
				C.C.14	-1149	-149	852	1852	2853	-	-	-	-
				C.C.15	-1149	-149	852	1852	2853	-	-	-	-
				C.C.16	-1149	-149	852	1852	2853	-	-	-	-
57	Piano 1	3	300		(X=0)	(X=75)	(X=150)	(X=225)	(X=L)	-	-	-	-
				C.C.1	-899	25	949	1874	2798	-	-	-	-
				C.C.2	-899	25	949	1874	2798	-	-	-	-
				C.C.3	-899	25	949	1874	2798	-	-	-	-
				C.C.4	-899	25	949	1874	2798	-	-	-	-
				C.C.5	-899	25	949	1874	2798	-	-	-	-
				C.C.6	-899	25	949	1874	2798	-	-	-	-
				C.C.7	-899	25	949	1874	2798	-	-	-	-
				C.C.8	-899	25	949	1874	2798	-	-	-	-
				C.C.9	-899	25	949	1874	2798	-	-	-	-
				C.C.10	-899	25	949	1874	2798	-	-	-	-
				C.C.11	-899	25	949	1874	2798	-	-	-	-
				C.C.12	-899	25	949	1874	2798	-	-	-	-
				C.C.13	-899	25	949	1874	2798	-	-	-	-
				C.C.14	-899	25	949	1874	2798	-	-	-	-
				C.C.15	-899	25	949	1874	2798	-	-	-	-
				C.C.16	-899	25	949	1874	2798	-	-	-	-
58	Piano 1	4	300		(X=0)	(X=75)	(X=150)	(X=225)	(X=L)	-	-	-	-
				C.C.1	-15	32	80	128	176	-	-	-	-
				C.C.2	-15	32	80	128	176	-	-	-	-
				C.C.3	-15	32	80	128	176	-	-	-	-
				C.C.4	-15	32	80	128	176	-	-	-	-
				C.C.5	-15	32	80	128	176	-	-	-	-

				C.C.6	-15	32	80	128	176	-	-	-	-
				C.C.7	-15	32	80	128	176	-	-	-	-
				C.C.8	-15	32	80	128	176	-	-	-	-
				C.C.9	-15	32	80	128	176	-	-	-	-
				C.C.10	-15	32	80	128	176	-	-	-	-
				C.C.11	-15	32	80	128	176	-	-	-	-
				C.C.12	-15	32	80	128	176	-	-	-	-
				C.C.13	-15	32	80	128	176	-	-	-	-
				C.C.14	-15	32	80	128	176	-	-	-	-
				C.C.15	-15	32	80	128	176	-	-	-	-
				C.C.16	-15	32	80	128	176	-	-	-	-
59	Piano 1	5	300		(X=0)	(X=75)	(X=150)	(X=225)	(X=L)	-	-	-	-
				C.C.1	-44	13	71	129	186	-	-	-	-
				C.C.2	-44	13	71	129	186	-	-	-	-
				C.C.3	-44	13	71	129	186	-	-	-	-
				C.C.4	-44	13	71	129	186	-	-	-	-
				C.C.5	-44	13	71	129	186	-	-	-	-
				C.C.6	-44	13	71	129	186	-	-	-	-
				C.C.7	-44	13	71	129	186	-	-	-	-
				C.C.8	-44	13	71	129	186	-	-	-	-
				C.C.9	-44	13	71	129	186	-	-	-	-
				C.C.10	-44	13	71	129	186	-	-	-	-
				C.C.11	-44	13	71	129	186	-	-	-	-
				C.C.12	-44	13	71	129	186	-	-	-	-
				C.C.13	-44	13	71	129	186	-	-	-	-
				C.C.14	-44	13	71	129	186	-	-	-	-
				C.C.15	-44	13	71	129	186	-	-	-	-
				C.C.16	-44	13	71	129	186	-	-	-	-
60	Piano 1	6	300		(X=0)	(X=75)	(X=150)	(X=225)	(X=L)	-	-	-	-
				C.C.1	-11	34	80	126	172	-	-	-	-
				C.C.2	-11	34	80	126	172	-	-	-	-
				C.C.3	-11	34	80	126	172	-	-	-	-
				C.C.4	-11	34	80	126	172	-	-	-	-
				C.C.5	-11	34	80	126	172	-	-	-	-
				C.C.6	-11	34	80	126	172	-	-	-	-
				C.C.7	-11	34	80	126	172	-	-	-	-
				C.C.8	-11	34	80	126	172	-	-	-	-
				C.C.9	-11	34	80	126	172	-	-	-	-
				C.C.10	-11	34	80	126	172	-	-	-	-
				C.C.11	-11	34	80	126	172	-	-	-	-
				C.C.12	-11	34	80	126	172	-	-	-	-
				C.C.13	-11	34	80	126	172	-	-	-	-
				C.C.14	-11	34	80	126	172	-	-	-	-
				C.C.15	-11	34	80	126	172	-	-	-	-
				C.C.16	-11	34	80	126	172	-	-	-	-
61	Piano 1	7	300		(X=0)	(X=75)	(X=150)	(X=225)	(X=L)	-	-	-	-
				C.C.1	245	-547	-1339	-2131	-2923	-	-	-	-
				C.C.2	245	-547	-1339	-2131	-2923	-	-	-	-
				C.C.3	245	-547	-1339	-2131	-2923	-	-	-	-
				C.C.4	245	-547	-1339	-2131	-2923	-	-	-	-
				C.C.5	245	-547	-1339	-2131	-2923	-	-	-	-
				C.C.6	245	-547	-1339	-2131	-2923	-	-	-	-
				C.C.7	245	-547	-1339	-2131	-2923	-	-	-	-
				C.C.8	245	-547	-1339	-2131	-2923	-	-	-	-
				C.C.9	245	-547	-1339	-2131	-2923	-	-	-	-
				C.C.10	245	-547	-1339	-2131	-2923	-	-	-	-
				C.C.11	245	-547	-1339	-2131	-2923	-	-	-	-
				C.C.12	245	-547	-1339	-2131	-2923	-	-	-	-
				C.C.13	245	-547	-1339	-2131	-2923	-	-	-	-
				C.C.14	245	-547	-1339	-2131	-2923	-	-	-	-
				C.C.15	245	-547	-1339	-2131	-2923	-	-	-	-
				C.C.16	245	-547	-1339	-2131	-2923	-	-	-	-
62	Piano 1	8	300		(X=0)	(X=75)	(X=150)	(X=225)	(X=L)	-	-	-	-
				C.C.1	1120	60	-1001	-2061	-3121	-	-	-	-
				C.C.2	1120	60	-1001	-2061	-3121	-	-	-	-
				C.C.3	1120	60	-1001	-2061	-3121	-	-	-	-
				C.C.4	1120	60	-1001	-2061	-3121	-	-	-	-
				C.C.5	1120	60	-1001	-2061	-3121	-	-	-	-
				C.C.6	1120	60	-1001	-2061	-3121	-	-	-	-
				C.C.7	1120	60	-1001	-2061	-3121	-	-	-	-
				C.C.8	1120	60	-1001	-2061	-3121	-	-	-	-
				C.C.9	1120	60	-1001	-2061	-3121	-	-	-	-

				C.C.10	1120	60	-1001	-2061	-3121	-	-	-	-
				C.C.11	1120	60	-1001	-2061	-3121	-	-	-	-
				C.C.12	1120	60	-1001	-2061	-3121	-	-	-	-
				C.C.13	1120	60	-1001	-2061	-3121	-	-	-	-
				C.C.14	1120	60	-1001	-2061	-3121	-	-	-	-
				C.C.15	1120	60	-1001	-2061	-3121	-	-	-	-
				C.C.16	1120	60	-1001	-2061	-3121	-	-	-	-
63	Piano 1	9	300		(X=0)	(X=75)	(X=150)	(X=225)	(X=L)	-	-	-	-
				C.C.1	823	-146	-1115	-2084	-3053	-	-	-	-
				C.C.2	823	-146	-1115	-2084	-3053	-	-	-	-
				C.C.3	823	-146	-1115	-2084	-3053	-	-	-	-
				C.C.4	823	-146	-1115	-2084	-3053	-	-	-	-
				C.C.5	823	-146	-1115	-2084	-3053	-	-	-	-
				C.C.6	823	-146	-1115	-2084	-3053	-	-	-	-
				C.C.7	823	-146	-1115	-2084	-3053	-	-	-	-
				C.C.8	823	-146	-1115	-2084	-3053	-	-	-	-
				C.C.9	823	-146	-1115	-2084	-3053	-	-	-	-
				C.C.10	823	-146	-1115	-2084	-3053	-	-	-	-
				C.C.11	823	-146	-1115	-2084	-3053	-	-	-	-
				C.C.12	823	-146	-1115	-2084	-3053	-	-	-	-
				C.C.13	823	-146	-1115	-2084	-3053	-	-	-	-
				C.C.14	823	-146	-1115	-2084	-3053	-	-	-	-
				C.C.15	823	-146	-1115	-2084	-3053	-	-	-	-
				C.C.16	823	-146	-1115	-2084	-3053	-	-	-	-
64	Piano 1	10	300		(X=0)	(X=75)	(X=150)	(X=225)	(X=L)	-	-	-	-
				C.C.1	-899	25	949	1874	2798	-	-	-	-
				C.C.2	-899	25	949	1874	2798	-	-	-	-
				C.C.3	-899	25	949	1874	2798	-	-	-	-
				C.C.4	-899	25	949	1874	2798	-	-	-	-
				C.C.5	-899	25	949	1874	2798	-	-	-	-
				C.C.6	-899	25	949	1874	2798	-	-	-	-
				C.C.7	-899	25	949	1874	2798	-	-	-	-
				C.C.8	-899	25	949	1874	2798	-	-	-	-
				C.C.9	-899	25	949	1874	2798	-	-	-	-
				C.C.10	-899	25	949	1874	2798	-	-	-	-
				C.C.11	-899	25	949	1874	2798	-	-	-	-
				C.C.12	-899	25	949	1874	2798	-	-	-	-
				C.C.13	-899	25	949	1874	2798	-	-	-	-
				C.C.14	-899	25	949	1874	2798	-	-	-	-
				C.C.15	-899	25	949	1874	2798	-	-	-	-
				C.C.16	-899	25	949	1874	2798	-	-	-	-
65	Piano 1	11	300		(X=0)	(X=75)	(X=150)	(X=225)	(X=L)	-	-	-	-
				C.C.1	-1149	-149	852	1852	2853	-	-	-	-
				C.C.2	-1149	-149	852	1852	2853	-	-	-	-
				C.C.3	-1149	-149	852	1852	2853	-	-	-	-
				C.C.4	-1149	-149	852	1852	2853	-	-	-	-
				C.C.5	-1149	-149	852	1852	2853	-	-	-	-
				C.C.6	-1149	-149	852	1852	2853	-	-	-	-
				C.C.7	-1149	-149	852	1852	2853	-	-	-	-
				C.C.8	-1149	-149	852	1852	2853	-	-	-	-
				C.C.9	-1149	-149	852	1852	2853	-	-	-	-
				C.C.10	-1149	-149	852	1852	2853	-	-	-	-
				C.C.11	-1149	-149	852	1852	2853	-	-	-	-
				C.C.12	-1149	-149	852	1852	2853	-	-	-	-
				C.C.13	-1149	-149	852	1852	2853	-	-	-	-
				C.C.14	-1149	-149	852	1852	2853	-	-	-	-
				C.C.15	-1149	-149	852	1852	2853	-	-	-	-
				C.C.16	-1149	-149	852	1852	2853	-	-	-	-
66	Piano 1	12	300		(X=0)	(X=75)	(X=150)	(X=225)	(X=L)	-	-	-	-
				C.C.1	-325	420	1165	1911	2656	-	-	-	-
				C.C.2	-325	420	1165	1911	2656	-	-	-	-
				C.C.3	-325	420	1165	1911	2656	-	-	-	-
				C.C.4	-325	420	1165	1911	2656	-	-	-	-
				C.C.5	-325	420	1165	1911	2656	-	-	-	-
				C.C.6	-325	420	1165	1911	2656	-	-	-	-
				C.C.7	-325	420	1165	1911	2656	-	-	-	-
				C.C.8	-325	420	1165	1911	2656	-	-	-	-
				C.C.9	-325	420	1165	1911	2656	-	-	-	-
				C.C.10	-325	420	1165	1911	2656	-	-	-	-
				C.C.11	-325	420	1165	1911	2656	-	-	-	-
				C.C.12	-325	420	1165	1911	2656	-	-	-	-
				C.C.13	-325	420	1165	1911	2656	-	-	-	-

				C.C.14	-325	420	1165	1911	2656	-	-	-	-
				C.C.15	-325	420	1165	1911	2656	-	-	-	-
				C.C.16	-325	420	1165	1911	2656	-	-	-	-
67	Piano 1	13	300		(X=0)	(X=75)	(X=150)	(X=225)	(X=L)	-	-	-	-
				C.C.1	-11	34	80	126	172	-	-	-	-
				C.C.2	-11	34	80	126	172	-	-	-	-
				C.C.3	-11	34	80	126	172	-	-	-	-
				C.C.4	-11	34	80	126	172	-	-	-	-
				C.C.5	-11	34	80	126	172	-	-	-	-
				C.C.6	-11	34	80	126	172	-	-	-	-
				C.C.7	-11	34	80	126	172	-	-	-	-
				C.C.8	-11	34	80	126	172	-	-	-	-
				C.C.9	-11	34	80	126	172	-	-	-	-
				C.C.10	-11	34	80	126	172	-	-	-	-
				C.C.11	-11	34	80	126	172	-	-	-	-
				C.C.12	-11	34	80	126	172	-	-	-	-
				C.C.13	-11	34	80	126	172	-	-	-	-
				C.C.14	-11	34	80	126	172	-	-	-	-
				C.C.15	-11	34	80	126	172	-	-	-	-
				C.C.16	-11	34	80	126	172	-	-	-	-
68	Piano 1	14	300		(X=0)	(X=75)	(X=150)	(X=225)	(X=L)	-	-	-	-
				C.C.1	-44	13	71	129	186	-	-	-	-
				C.C.2	-44	13	71	129	186	-	-	-	-
				C.C.3	-44	13	71	129	186	-	-	-	-
				C.C.4	-44	13	71	129	186	-	-	-	-
				C.C.5	-44	13	71	129	186	-	-	-	-
				C.C.6	-44	13	71	129	186	-	-	-	-
				C.C.7	-44	13	71	129	186	-	-	-	-
				C.C.8	-44	13	71	129	186	-	-	-	-
				C.C.9	-44	13	71	129	186	-	-	-	-
				C.C.10	-44	13	71	129	186	-	-	-	-
				C.C.11	-44	13	71	129	186	-	-	-	-
				C.C.12	-44	13	71	129	186	-	-	-	-
				C.C.13	-44	13	71	129	186	-	-	-	-
				C.C.14	-44	13	71	129	186	-	-	-	-
				C.C.15	-44	13	71	129	186	-	-	-	-
				C.C.16	-44	13	71	129	186	-	-	-	-
69	Piano 1	15	300		(X=0)	(X=75)	(X=150)	(X=225)	(X=L)	-	-	-	-
				C.C.1	-15	32	80	128	176	-	-	-	-
				C.C.2	-15	32	80	128	176	-	-	-	-
				C.C.3	-15	32	80	128	176	-	-	-	-
				C.C.4	-15	32	80	128	176	-	-	-	-
				C.C.5	-15	32	80	128	176	-	-	-	-
				C.C.6	-15	32	80	128	176	-	-	-	-
				C.C.7	-15	32	80	128	176	-	-	-	-
				C.C.8	-15	32	80	128	176	-	-	-	-
				C.C.9	-15	32	80	128	176	-	-	-	-
				C.C.10	-15	32	80	128	176	-	-	-	-
				C.C.11	-15	32	80	128	176	-	-	-	-
				C.C.12	-15	32	80	128	176	-	-	-	-
				C.C.13	-15	32	80	128	176	-	-	-	-
				C.C.14	-15	32	80	128	176	-	-	-	-
				C.C.15	-15	32	80	128	176	-	-	-	-
				C.C.16	-15	32	80	128	176	-	-	-	-
70	Piano 1	16	300		(X=0)	(X=75)	(X=150)	(X=225)	(X=L)	-	-	-	-
				C.C.1	823	-146	-1115	-2084	-3053	-	-	-	-
				C.C.2	823	-146	-1115	-2084	-3053	-	-	-	-
				C.C.3	823	-146	-1115	-2084	-3053	-	-	-	-
				C.C.4	823	-146	-1115	-2084	-3053	-	-	-	-
				C.C.5	823	-146	-1115	-2084	-3053	-	-	-	-
				C.C.6	823	-146	-1115	-2084	-3053	-	-	-	-
				C.C.7	823	-146	-1115	-2084	-3053	-	-	-	-
				C.C.8	823	-146	-1115	-2084	-3053	-	-	-	-
				C.C.9	823	-146	-1115	-2084	-3053	-	-	-	-
				C.C.10	823	-146	-1115	-2084	-3053	-	-	-	-
				C.C.11	823	-146	-1115	-2084	-3053	-	-	-	-
				C.C.12	823	-146	-1115	-2084	-3053	-	-	-	-
				C.C.13	823	-146	-1115	-2084	-3053	-	-	-	-
				C.C.14	823	-146	-1115	-2084	-3053	-	-	-	-
				C.C.15	823	-146	-1115	-2084	-3053	-	-	-	-
				C.C.16	823	-146	-1115	-2084	-3053	-	-	-	-
71	Piano 1	17	300		(X=0)	(X=75)	(X=150)	(X=225)	(X=L)	-	-	-	-

				C.C.1	1120	60	-1001	-2061	-3121	-	-	-	-
				C.C.2	1120	60	-1001	-2061	-3121	-	-	-	-
				C.C.3	1120	60	-1001	-2061	-3121	-	-	-	-
				C.C.4	1120	60	-1001	-2061	-3121	-	-	-	-
				C.C.5	1120	60	-1001	-2061	-3121	-	-	-	-
				C.C.6	1120	60	-1001	-2061	-3121	-	-	-	-
				C.C.7	1120	60	-1001	-2061	-3121	-	-	-	-
				C.C.8	1120	60	-1001	-2061	-3121	-	-	-	-
				C.C.9	1120	60	-1001	-2061	-3121	-	-	-	-
				C.C.10	1120	60	-1001	-2061	-3121	-	-	-	-
				C.C.11	1120	60	-1001	-2061	-3121	-	-	-	-
				C.C.12	1120	60	-1001	-2061	-3121	-	-	-	-
				C.C.13	1120	60	-1001	-2061	-3121	-	-	-	-
				C.C.14	1120	60	-1001	-2061	-3121	-	-	-	-
				C.C.15	1120	60	-1001	-2061	-3121	-	-	-	-
				C.C.16	1120	60	-1001	-2061	-3121	-	-	-	-
72	Piano 1	18	300		(X=0)	(X=75)	(X=150)	(X=225)	(X=L)	-	-	-	-
				C.C.1	245	-547	-1339	-2131	-2923	-	-	-	-
				C.C.2	245	-547	-1339	-2131	-2923	-	-	-	-
				C.C.3	245	-547	-1339	-2131	-2923	-	-	-	-
				C.C.4	245	-547	-1339	-2131	-2923	-	-	-	-
				C.C.5	245	-547	-1339	-2131	-2923	-	-	-	-
				C.C.6	245	-547	-1339	-2131	-2923	-	-	-	-
				C.C.7	245	-547	-1339	-2131	-2923	-	-	-	-
				C.C.8	245	-547	-1339	-2131	-2923	-	-	-	-
				C.C.9	245	-547	-1339	-2131	-2923	-	-	-	-
				C.C.10	245	-547	-1339	-2131	-2923	-	-	-	-
				C.C.11	245	-547	-1339	-2131	-2923	-	-	-	-
				C.C.12	245	-547	-1339	-2131	-2923	-	-	-	-
				C.C.13	245	-547	-1339	-2131	-2923	-	-	-	-
				C.C.14	245	-547	-1339	-2131	-2923	-	-	-	-
				C.C.15	245	-547	-1339	-2131	-2923	-	-	-	-
				C.C.16	245	-547	-1339	-2131	-2923	-	-	-	-
73	Piano 2	1, 2	485		(X=0)	(X=61)	(X=121)	(X=182)	(X=243)	(X=303)	(X=364)	(X=424)	(X=L)
				C.C.1	-848	-190	268	527	586	446	106	-434	-1173
				C.C.2	-848	-190	268	527	586	446	106	-434	-1173
				C.C.3	-848	-190	268	527	586	446	106	-434	-1173
				C.C.4	-848	-190	268	527	586	446	106	-434	-1173
				C.C.5	-848	-190	268	527	586	446	106	-434	-1173
				C.C.6	-848	-190	268	527	586	446	106	-434	-1173
				C.C.7	-848	-190	268	527	586	446	106	-434	-1173
				C.C.8	-848	-190	268	527	586	446	106	-434	-1173
				C.C.9	-848	-190	268	527	586	446	106	-434	-1173
				C.C.10	-848	-190	268	527	586	446	106	-434	-1173
				C.C.11	-848	-190	268	527	586	446	106	-434	-1173
				C.C.12	-848	-190	268	527	586	446	106	-434	-1173
				C.C.13	-848	-190	268	527	586	446	106	-434	-1173
				C.C.14	-848	-190	268	527	586	446	106	-434	-1173
				C.C.15	-848	-190	268	527	586	446	106	-434	-1173
				C.C.16	-848	-190	268	527	586	446	106	-434	-1173
74	Piano 2	1, 4	515		(X=0)	(X=64)	(X=129)	(X=193)	(X=258)	(X=322)	(X=386)	(X=451)	(X=L)
				C.C.1	-860	-158	319	571	598	401	-22	-670	-1543
				C.C.2	-860	-158	319	571	598	401	-22	-670	-1543
				C.C.3	-860	-158	319	571	598	401	-22	-670	-1543
				C.C.4	-860	-158	319	571	598	401	-22	-670	-1543
				C.C.5	-860	-158	319	571	598	401	-22	-670	-1543
				C.C.6	-860	-158	319	571	598	401	-22	-670	-1543
				C.C.7	-860	-158	319	571	598	401	-22	-670	-1543
				C.C.8	-860	-158	319	571	598	401	-22	-670	-1543
				C.C.9	-860	-158	319	571	598	401	-22	-670	-1543
				C.C.10	-860	-158	319	571	598	401	-22	-670	-1543
				C.C.11	-860	-158	319	571	598	401	-22	-670	-1543
				C.C.12	-860	-158	319	571	598	401	-22	-670	-1543
				C.C.13	-860	-158	319	571	598	401	-22	-670	-1543
				C.C.14	-860	-158	319	571	598	401	-22	-670	-1543
				C.C.15	-860	-158	319	571	598	401	-22	-670	-1543
				C.C.16	-860	-158	319	571	598	401	-22	-670	-1543
75	Piano 2	2, 3	500		(X=0)	(X=63)	(X=125)	(X=188)	(X=250)	(X=313)	(X=375)	(X=438)	(X=L)
				C.C.1	-1299	-510	68	433	586	527	256	-228	-923
				C.C.2	-1299	-510	68	433	586	527	256	-228	-923
				C.C.3	-1299	-510	68	433	586	527	256	-228	-923
				C.C.4	-1299	-510	68	433	586	527	256	-228	-923

				C.C.5	-1299	-510	68	433	586	527	256	-228	-923
				C.C.6	-1299	-510	68	433	586	527	256	-228	-923
				C.C.7	-1299	-510	68	433	586	527	256	-228	-923
				C.C.8	-1299	-510	68	433	586	527	256	-228	-923
				C.C.9	-1299	-510	68	433	586	527	256	-228	-923
				C.C.10	-1299	-510	68	433	586	527	256	-228	-923
				C.C.11	-1299	-510	68	433	586	527	256	-228	-923
				C.C.12	-1299	-510	68	433	586	527	256	-228	-923
				C.C.13	-1299	-510	68	433	586	527	256	-228	-923
				C.C.14	-1299	-510	68	433	586	527	256	-228	-923
				C.C.15	-1299	-510	68	433	586	527	256	-228	-923
				C.C.16	-1299	-510	68	433	586	527	256	-228	-923
76	Piano 2	2, 5	515		(X=0)	(X=64)	(X=129)	(X=193)	(X=258)	(X=322)	(X=386)	(X=451)	(X=L)
				C.C.1	-821	-121	354	603	628	428	3	-647	-1522
				C.C.2	-821	-121	354	603	628	428	3	-647	-1522
				C.C.3	-821	-121	354	603	628	428	3	-647	-1522
				C.C.4	-821	-121	354	603	628	428	3	-647	-1522
				C.C.5	-821	-121	354	603	628	428	3	-647	-1522
				C.C.6	-821	-121	354	603	628	428	3	-647	-1522
				C.C.7	-821	-121	354	603	628	428	3	-647	-1522
				C.C.8	-821	-121	354	603	628	428	3	-647	-1522
				C.C.9	-821	-121	354	603	628	428	3	-647	-1522
				C.C.10	-821	-121	354	603	628	428	3	-647	-1522
				C.C.11	-821	-121	354	603	628	428	3	-647	-1522
				C.C.12	-821	-121	354	603	628	428	3	-647	-1522
				C.C.13	-821	-121	354	603	628	428	3	-647	-1522
				C.C.14	-821	-121	354	603	628	428	3	-647	-1522
				C.C.15	-821	-121	354	603	628	428	3	-647	-1522
				C.C.16	-821	-121	354	603	628	428	3	-647	-1522
77	Piano 2	3, 6	515		(X=0)	(X=64)	(X=129)	(X=193)	(X=258)	(X=322)	(X=386)	(X=451)	(X=L)
				C.C.1	-806	-112	357	601	619	413	-19	-675	-1556
				C.C.2	-806	-112	357	601	619	413	-19	-675	-1556
				C.C.3	-806	-112	357	601	619	413	-19	-675	-1556
				C.C.4	-806	-112	357	601	619	413	-19	-675	-1556
				C.C.5	-806	-112	357	601	619	413	-19	-675	-1556
				C.C.6	-806	-112	357	601	619	413	-19	-675	-1556
				C.C.7	-806	-112	357	601	619	413	-19	-675	-1556
				C.C.8	-806	-112	357	601	619	413	-19	-675	-1556
				C.C.9	-806	-112	357	601	619	413	-19	-675	-1556
				C.C.10	-806	-112	357	601	619	413	-19	-675	-1556
				C.C.11	-806	-112	357	601	619	413	-19	-675	-1556
				C.C.12	-806	-112	357	601	619	413	-19	-675	-1556
				C.C.13	-806	-112	357	601	619	413	-19	-675	-1556
				C.C.14	-806	-112	357	601	619	413	-19	-675	-1556
				C.C.15	-806	-112	357	601	619	413	-19	-675	-1556
				C.C.16	-806	-112	357	601	619	413	-19	-675	-1556
78	Piano 2	3, 10	260		(X=0)	(X=33)	(X=65)	(X=98)	(X=130)	(X=163)	(X=195)	(X=228)	(X=L)
				C.C.1	-383	-183	-39	47	75	47	-39	-183	-383
				C.C.2	-383	-183	-39	47	75	47	-39	-183	-383
				C.C.3	-383	-183	-39	47	75	47	-39	-183	-383
				C.C.4	-383	-183	-39	47	75	47	-39	-183	-383
				C.C.5	-383	-183	-39	47	75	47	-39	-183	-383
				C.C.6	-383	-183	-39	47	75	47	-39	-183	-383
				C.C.7	-383	-183	-39	47	75	47	-39	-183	-383
				C.C.8	-383	-183	-39	47	75	47	-39	-183	-383
				C.C.9	-383	-183	-39	47	75	47	-39	-183	-383
				C.C.10	-383	-183	-39	47	75	47	-39	-183	-383
				C.C.11	-383	-183	-39	47	75	47	-39	-183	-383
				C.C.12	-383	-183	-39	47	75	47	-39	-183	-383
				C.C.13	-383	-183	-39	47	75	47	-39	-183	-383
				C.C.14	-383	-183	-39	47	75	47	-39	-183	-383
				C.C.15	-383	-183	-39	47	75	47	-39	-183	-383
				C.C.16	-383	-183	-39	47	75	47	-39	-183	-383
79	Piano 2	4, 5	485		(X=0)	(X=61)	(X=121)	(X=182)	(X=243)	(X=303)	(X=364)	(X=424)	(X=L)
				C.C.1	-1009	-324	163	449	536	424	112	-400	-1111
				C.C.2	-1009	-324	163	449	536	424	112	-400	-1111
				C.C.3	-1009	-324	163	449	536	424	112	-400	-1111
				C.C.4	-1009	-324	163	449	536	424	112	-400	-1111
				C.C.5	-1009	-324	163	449	536	424	112	-400	-1111
				C.C.6	-1009	-324	163	449	536	424	112	-400	-1111
				C.C.7	-1009	-324	163	449	536	424	112	-400	-1111
				C.C.8	-1009	-324	163	449	536	424	112	-400	-1111

				C.C.9	-1009	-324	163	449	536	424	112	-400	-1111
				C.C.10	-1009	-324	163	449	536	424	112	-400	-1111
				C.C.11	-1009	-324	163	449	536	424	112	-400	-1111
				C.C.12	-1009	-324	163	449	536	424	112	-400	-1111
				C.C.13	-1009	-324	163	449	536	424	112	-400	-1111
				C.C.14	-1009	-324	163	449	536	424	112	-400	-1111
				C.C.15	-1009	-324	163	449	536	424	112	-400	-1111
				C.C.16	-1009	-324	163	449	536	424	112	-400	-1111
80	Piano 2	4, 7	545		(X=0)	(X=68)	(X=136)	(X=204)	(X=273)	(X=341)	(X=409)	(X=477)	(X=L)
				C.C.1	-1697	-725	-6	462	678	642	354	-186	-978
				C.C.2	-1697	-725	-6	462	678	642	354	-186	-978
				C.C.3	-1697	-725	-6	462	678	642	354	-186	-978
				C.C.4	-1697	-725	-6	462	678	642	354	-186	-978
				C.C.5	-1697	-725	-6	462	678	642	354	-186	-978
				C.C.6	-1697	-725	-6	462	678	642	354	-186	-978
				C.C.7	-1697	-725	-6	462	678	642	354	-186	-978
				C.C.8	-1697	-725	-6	462	678	642	354	-186	-978
				C.C.9	-1697	-725	-6	462	678	642	354	-186	-978
				C.C.10	-1697	-725	-6	462	678	642	354	-186	-978
				C.C.11	-1697	-725	-6	462	678	642	354	-186	-978
				C.C.12	-1697	-725	-6	462	678	642	354	-186	-978
				C.C.13	-1697	-725	-6	462	678	642	354	-186	-978
				C.C.14	-1697	-725	-6	462	678	642	354	-186	-978
				C.C.15	-1697	-725	-6	462	678	642	354	-186	-978
				C.C.16	-1697	-725	-6	462	678	642	354	-186	-978
81	Piano 2	5, 6	500		(X=0)	(X=63)	(X=125)	(X=188)	(X=250)	(X=313)	(X=375)	(X=438)	(X=L)
				C.C.1	-1170	-405	148	489	618	535	239	-268	-988
				C.C.2	-1170	-405	148	489	618	535	239	-268	-988
				C.C.3	-1170	-405	148	489	618	535	239	-268	-988
				C.C.4	-1170	-405	148	489	618	535	239	-268	-988
				C.C.5	-1170	-405	148	489	618	535	239	-268	-988
				C.C.6	-1170	-405	148	489	618	535	239	-268	-988
				C.C.7	-1170	-405	148	489	618	535	239	-268	-988
				C.C.8	-1170	-405	148	489	618	535	239	-268	-988
				C.C.9	-1170	-405	148	489	618	535	239	-268	-988
				C.C.10	-1170	-405	148	489	618	535	239	-268	-988
				C.C.11	-1170	-405	148	489	618	535	239	-268	-988
				C.C.12	-1170	-405	148	489	618	535	239	-268	-988
				C.C.13	-1170	-405	148	489	618	535	239	-268	-988
				C.C.14	-1170	-405	148	489	618	535	239	-268	-988
				C.C.15	-1170	-405	148	489	618	535	239	-268	-988
				C.C.16	-1170	-405	148	489	618	535	239	-268	-988
82	Piano 2	5, 8	545		(X=0)	(X=68)	(X=136)	(X=204)	(X=273)	(X=341)	(X=409)	(X=477)	(X=L)
				C.C.1	-1670	-697	24	493	710	675	388	-151	-941
				C.C.2	-1670	-697	24	493	710	675	388	-151	-941
				C.C.3	-1670	-697	24	493	710	675	388	-151	-941
				C.C.4	-1670	-697	24	493	710	675	388	-151	-941
				C.C.5	-1670	-697	24	493	710	675	388	-151	-941
				C.C.6	-1670	-697	24	493	710	675	388	-151	-941
				C.C.7	-1670	-697	24	493	710	675	388	-151	-941
				C.C.8	-1670	-697	24	493	710	675	388	-151	-941
				C.C.9	-1670	-697	24	493	710	675	388	-151	-941
				C.C.10	-1670	-697	24	493	710	675	388	-151	-941
				C.C.11	-1670	-697	24	493	710	675	388	-151	-941
				C.C.12	-1670	-697	24	493	710	675	388	-151	-941
				C.C.13	-1670	-697	24	493	710	675	388	-151	-941
				C.C.14	-1670	-697	24	493	710	675	388	-151	-941
				C.C.15	-1670	-697	24	493	710	675	388	-151	-941
				C.C.16	-1670	-697	24	493	710	675	388	-151	-941
83	Piano 2	6, 9	545		(X=0)	(X=68)	(X=136)	(X=204)	(X=273)	(X=341)	(X=409)	(X=477)	(X=L)
				C.C.1	-1708	-729	-1	474	698	669	389	-144	-928
				C.C.2	-1708	-729	-1	474	698	669	389	-144	-928
				C.C.3	-1708	-729	-1	474	698	669	389	-144	-928
				C.C.4	-1708	-729	-1	474	698	669	389	-144	-928
				C.C.5	-1708	-729	-1	474	698	669	389	-144	-928
				C.C.6	-1708	-729	-1	474	698	669	389	-144	-928
				C.C.7	-1708	-729	-1	474	698	669	389	-144	-928
				C.C.8	-1708	-729	-1	474	698	669	389	-144	-928
				C.C.9	-1708	-729	-1	474	698	669	389	-144	-928
				C.C.10	-1708	-729	-1	474	698	669	389	-144	-928
				C.C.11	-1708	-729	-1	474	698	669	389	-144	-928
				C.C.12	-1708	-729	-1	474	698	669	389	-144	-928

				C.C.13	-1708	-729	-1	474	698	669	389	-144	-928
				C.C.14	-1708	-729	-1	474	698	669	389	-144	-928
				C.C.15	-1708	-729	-1	474	698	669	389	-144	-928
				C.C.16	-1708	-729	-1	474	698	669	389	-144	-928
84	Piano 2	6, 13	260		(X=0)	(X=33)	(X=65)	(X=98)	(X=130)	(X=163)	(X=195)	(X=228)	(X=L)
				C.C.1	-423	-223	-79	7	35	7	-79	-223	-423
				C.C.2	-423	-223	-79	7	35	7	-79	-223	-423
				C.C.3	-423	-223	-79	7	35	7	-79	-223	-423
				C.C.4	-423	-223	-79	7	35	7	-79	-223	-423
				C.C.5	-423	-223	-79	7	35	7	-79	-223	-423
				C.C.6	-423	-223	-79	7	35	7	-79	-223	-423
				C.C.7	-423	-223	-79	7	35	7	-79	-223	-423
				C.C.8	-423	-223	-79	7	35	7	-79	-223	-423
				C.C.9	-423	-223	-79	7	35	7	-79	-223	-423
				C.C.10	-423	-223	-79	7	35	7	-79	-223	-423
				C.C.11	-423	-223	-79	7	35	7	-79	-223	-423
				C.C.12	-423	-223	-79	7	35	7	-79	-223	-423
				C.C.13	-423	-223	-79	7	35	7	-79	-223	-423
				C.C.14	-423	-223	-79	7	35	7	-79	-223	-423
				C.C.15	-423	-223	-79	7	35	7	-79	-223	-423
				C.C.16	-423	-223	-79	7	35	7	-79	-223	-423
85	Piano 2	7, 8	485		(X=0)	(X=61)	(X=121)	(X=182)	(X=243)	(X=303)	(X=364)	(X=424)	(X=L)
				C.C.1	-852	-194	264	523	582	442	102	-438	-1177
				C.C.2	-852	-194	264	523	582	442	102	-438	-1177
				C.C.3	-852	-194	264	523	582	442	102	-438	-1177
				C.C.4	-852	-194	264	523	582	442	102	-438	-1177
				C.C.5	-852	-194	264	523	582	442	102	-438	-1177
				C.C.6	-852	-194	264	523	582	442	102	-438	-1177
				C.C.7	-852	-194	264	523	582	442	102	-438	-1177
				C.C.8	-852	-194	264	523	582	442	102	-438	-1177
				C.C.9	-852	-194	264	523	582	442	102	-438	-1177
				C.C.10	-852	-194	264	523	582	442	102	-438	-1177
				C.C.11	-852	-194	264	523	582	442	102	-438	-1177
				C.C.12	-852	-194	264	523	582	442	102	-438	-1177
				C.C.13	-852	-194	264	523	582	442	102	-438	-1177
				C.C.14	-852	-194	264	523	582	442	102	-438	-1177
				C.C.15	-852	-194	264	523	582	442	102	-438	-1177
				C.C.16	-852	-194	264	523	582	442	102	-438	-1177
86	Piano 2	8, 9	500		(X=0)	(X=63)	(X=125)	(X=188)	(X=250)	(X=313)	(X=375)	(X=438)	(X=L)
				C.C.1	-1300	-511	67	432	585	526	255	-229	-924
				C.C.2	-1300	-511	67	432	585	526	255	-229	-924
				C.C.3	-1300	-511	67	432	585	526	255	-229	-924
				C.C.4	-1300	-511	67	432	585	526	255	-229	-924
				C.C.5	-1300	-511	67	432	585	526	255	-229	-924
				C.C.6	-1300	-511	67	432	585	526	255	-229	-924
				C.C.7	-1300	-511	67	432	585	526	255	-229	-924
				C.C.8	-1300	-511	67	432	585	526	255	-229	-924
				C.C.9	-1300	-511	67	432	585	526	255	-229	-924
				C.C.10	-1300	-511	67	432	585	526	255	-229	-924
				C.C.11	-1300	-511	67	432	585	526	255	-229	-924
				C.C.12	-1300	-511	67	432	585	526	255	-229	-924
				C.C.13	-1300	-511	67	432	585	526	255	-229	-924
				C.C.14	-1300	-511	67	432	585	526	255	-229	-924
				C.C.15	-1300	-511	67	432	585	526	255	-229	-924
				C.C.16	-1300	-511	67	432	585	526	255	-229	-924
87	Piano 2	9, 16	260		(X=0)	(X=33)	(X=65)	(X=98)	(X=130)	(X=163)	(X=195)	(X=228)	(X=L)
				C.C.1	-379	-179	-35	51	80	51	-35	-179	-379
				C.C.2	-379	-179	-35	51	80	51	-35	-179	-379
				C.C.3	-379	-179	-35	51	80	51	-35	-179	-379
				C.C.4	-379	-179	-35	51	80	51	-35	-179	-379
				C.C.5	-379	-179	-35	51	80	51	-35	-179	-379
				C.C.6	-379	-179	-35	51	80	51	-35	-179	-379
				C.C.7	-379	-179	-35	51	80	51	-35	-179	-379
				C.C.8	-379	-179	-35	51	80	51	-35	-179	-379
				C.C.9	-379	-179	-35	51	80	51	-35	-179	-379
				C.C.10	-379	-179	-35	51	80	51	-35	-179	-379
				C.C.11	-379	-179	-35	51	80	51	-35	-179	-379
				C.C.12	-379	-179	-35	51	80	51	-35	-179	-379
				C.C.13	-379	-179	-35	51	80	51	-35	-179	-379
				C.C.14	-379	-179	-35	51	80	51	-35	-179	-379
				C.C.15	-379	-179	-35	51	80	51	-35	-179	-379
				C.C.16	-379	-179	-35	51	80	51	-35	-179	-379

88	Piano 2	10, 11	500		(X=0)	(X=63)	(X=125)	(X=188)	(X=250)	(X=313)	(X=375)	(X=438)	(X=L)
				C.C.1	-923	-228	256	527	586	433	68	-510	-1299
				C.C.2	-923	-228	256	527	586	433	68	-510	-1299
				C.C.3	-923	-228	256	527	586	433	68	-510	-1299
				C.C.4	-923	-228	256	527	586	433	68	-510	-1299
				C.C.5	-923	-228	256	527	586	433	68	-510	-1299
				C.C.6	-923	-228	256	527	586	433	68	-510	-1299
				C.C.7	-923	-228	256	527	586	433	68	-510	-1299
				C.C.8	-923	-228	256	527	586	433	68	-510	-1299
				C.C.9	-923	-228	256	527	586	433	68	-510	-1299
				C.C.10	-923	-228	256	527	586	433	68	-510	-1299
				C.C.11	-923	-228	256	527	586	433	68	-510	-1299
				C.C.12	-923	-228	256	527	586	433	68	-510	-1299
				C.C.13	-923	-228	256	527	586	433	68	-510	-1299
				C.C.14	-923	-228	256	527	586	433	68	-510	-1299
				C.C.15	-923	-228	256	527	586	433	68	-510	-1299
				C.C.16	-923	-228	256	527	586	433	68	-510	-1299
89	Piano 2	10, 13	515		(X=0)	(X=64)	(X=129)	(X=193)	(X=258)	(X=322)	(X=386)	(X=451)	(X=L)
				C.C.1	-806	-112	357	601	619	413	-19	-675	-1556
				C.C.2	-806	-112	357	601	619	413	-19	-675	-1556
				C.C.3	-806	-112	357	601	619	413	-19	-675	-1556
				C.C.4	-806	-112	357	601	619	413	-19	-675	-1556
				C.C.5	-806	-112	357	601	619	413	-19	-675	-1556
				C.C.6	-806	-112	357	601	619	413	-19	-675	-1556
				C.C.7	-806	-112	357	601	619	413	-19	-675	-1556
				C.C.8	-806	-112	357	601	619	413	-19	-675	-1556
				C.C.9	-806	-112	357	601	619	413	-19	-675	-1556
				C.C.10	-806	-112	357	601	619	413	-19	-675	-1556
				C.C.11	-806	-112	357	601	619	413	-19	-675	-1556
				C.C.12	-806	-112	357	601	619	413	-19	-675	-1556
				C.C.13	-806	-112	357	601	619	413	-19	-675	-1556
				C.C.14	-806	-112	357	601	619	413	-19	-675	-1556
				C.C.15	-806	-112	357	601	619	413	-19	-675	-1556
				C.C.16	-806	-112	357	601	619	413	-19	-675	-1556
90	Piano 2	11, 12	485		(X=0)	(X=61)	(X=121)	(X=182)	(X=243)	(X=303)	(X=364)	(X=424)	(X=L)
				C.C.1	-1173	-434	106	446	586	527	268	-190	-848
				C.C.2	-1173	-434	106	446	586	527	268	-190	-848
				C.C.3	-1173	-434	106	446	586	527	268	-190	-848
				C.C.4	-1173	-434	106	446	586	527	268	-190	-848
				C.C.5	-1173	-434	106	446	586	527	268	-190	-848
				C.C.6	-1173	-434	106	446	586	527	268	-190	-848
				C.C.7	-1173	-434	106	446	586	527	268	-190	-848
				C.C.8	-1173	-434	106	446	586	527	268	-190	-848
				C.C.9	-1173	-434	106	446	586	527	268	-190	-848
				C.C.10	-1173	-434	106	446	586	527	268	-190	-848
				C.C.11	-1173	-434	106	446	586	527	268	-190	-848
				C.C.12	-1173	-434	106	446	586	527	268	-190	-848
				C.C.13	-1173	-434	106	446	586	527	268	-190	-848
				C.C.14	-1173	-434	106	446	586	527	268	-190	-848
				C.C.15	-1173	-434	106	446	586	527	268	-190	-848
				C.C.16	-1173	-434	106	446	586	527	268	-190	-848
91	Piano 2	11, 14	515		(X=0)	(X=64)	(X=129)	(X=193)	(X=258)	(X=322)	(X=386)	(X=451)	(X=L)
				C.C.1	-821	-121	354	603	628	428	3	-647	-1522
				C.C.2	-821	-121	354	603	628	428	3	-647	-1522
				C.C.3	-821	-121	354	603	628	428	3	-647	-1522
				C.C.4	-821	-121	354	603	628	428	3	-647	-1522
				C.C.5	-821	-121	354	603	628	428	3	-647	-1522
				C.C.6	-821	-121	354	603	628	428	3	-647	-1522
				C.C.7	-821	-121	354	603	628	428	3	-647	-1522
				C.C.8	-821	-121	354	603	628	428	3	-647	-1522
				C.C.9	-821	-121	354	603	628	428	3	-647	-1522
				C.C.10	-821	-121	354	603	628	428	3	-647	-1522
				C.C.11	-821	-121	354	603	628	428	3	-647	-1522
				C.C.12	-821	-121	354	603	628	428	3	-647	-1522
				C.C.13	-821	-121	354	603	628	428	3	-647	-1522
				C.C.14	-821	-121	354	603	628	428	3	-647	-1522
				C.C.15	-821	-121	354	603	628	428	3	-647	-1522
				C.C.16	-821	-121	354	603	628	428	3	-647	-1522
92	Piano 2	12, 15	515		(X=0)	(X=64)	(X=129)	(X=193)	(X=258)	(X=322)	(X=386)	(X=451)	(X=L)
				C.C.1	-860	-158	319	571	598	401	-22	-670	-1543
				C.C.2	-860	-158	319	571	598	401	-22	-670	-1543
				C.C.3	-860	-158	319	571	598	401	-22	-670	-1543

				C.C.4	-860	-158	319	571	598	401	-22	-670	-1543
				C.C.5	-860	-158	319	571	598	401	-22	-670	-1543
				C.C.6	-860	-158	319	571	598	401	-22	-670	-1543
				C.C.7	-860	-158	319	571	598	401	-22	-670	-1543
				C.C.8	-860	-158	319	571	598	401	-22	-670	-1543
				C.C.9	-860	-158	319	571	598	401	-22	-670	-1543
				C.C.10	-860	-158	319	571	598	401	-22	-670	-1543
				C.C.11	-860	-158	319	571	598	401	-22	-670	-1543
				C.C.12	-860	-158	319	571	598	401	-22	-670	-1543
				C.C.13	-860	-158	319	571	598	401	-22	-670	-1543
				C.C.14	-860	-158	319	571	598	401	-22	-670	-1543
				C.C.15	-860	-158	319	571	598	401	-22	-670	-1543
				C.C.16	-860	-158	319	571	598	401	-22	-670	-1543
93	Piano 2	13, 14	500		(X=0)	(X=63)	(X=125)	(X=188)	(X=250)	(X=313)	(X=375)	(X=438)	(X=L)
				C.C.1	-988	-268	239	535	618	489	148	-405	-1170
				C.C.2	-988	-268	239	535	618	489	148	-405	-1170
				C.C.3	-988	-268	239	535	618	489	148	-405	-1170
				C.C.4	-988	-268	239	535	618	489	148	-405	-1170
				C.C.5	-988	-268	239	535	618	489	148	-405	-1170
				C.C.6	-988	-268	239	535	618	489	148	-405	-1170
				C.C.7	-988	-268	239	535	618	489	148	-405	-1170
				C.C.8	-988	-268	239	535	618	489	148	-405	-1170
				C.C.9	-988	-268	239	535	618	489	148	-405	-1170
				C.C.10	-988	-268	239	535	618	489	148	-405	-1170
				C.C.11	-988	-268	239	535	618	489	148	-405	-1170
				C.C.12	-988	-268	239	535	618	489	148	-405	-1170
				C.C.13	-988	-268	239	535	618	489	148	-405	-1170
				C.C.14	-988	-268	239	535	618	489	148	-405	-1170
				C.C.15	-988	-268	239	535	618	489	148	-405	-1170
				C.C.16	-988	-268	239	535	618	489	148	-405	-1170
94	Piano 2	13, 16	545		(X=0)	(X=68)	(X=136)	(X=204)	(X=273)	(X=341)	(X=409)	(X=477)	(X=L)
				C.C.1	-1708	-729	-1	474	698	669	389	-144	-928
				C.C.2	-1708	-729	-1	474	698	669	389	-144	-928
				C.C.3	-1708	-729	-1	474	698	669	389	-144	-928
				C.C.4	-1708	-729	-1	474	698	669	389	-144	-928
				C.C.5	-1708	-729	-1	474	698	669	389	-144	-928
				C.C.6	-1708	-729	-1	474	698	669	389	-144	-928
				C.C.7	-1708	-729	-1	474	698	669	389	-144	-928
				C.C.8	-1708	-729	-1	474	698	669	389	-144	-928
				C.C.9	-1708	-729	-1	474	698	669	389	-144	-928
				C.C.10	-1708	-729	-1	474	698	669	389	-144	-928
				C.C.11	-1708	-729	-1	474	698	669	389	-144	-928
				C.C.12	-1708	-729	-1	474	698	669	389	-144	-928
				C.C.13	-1708	-729	-1	474	698	669	389	-144	-928
				C.C.14	-1708	-729	-1	474	698	669	389	-144	-928
				C.C.15	-1708	-729	-1	474	698	669	389	-144	-928
				C.C.16	-1708	-729	-1	474	698	669	389	-144	-928
95	Piano 2	14, 15	485		(X=0)	(X=61)	(X=121)	(X=182)	(X=243)	(X=303)	(X=364)	(X=424)	(X=L)
				C.C.1	-1111	-400	112	424	536	449	163	-324	-1009
				C.C.2	-1111	-400	112	424	536	449	163	-324	-1009
				C.C.3	-1111	-400	112	424	536	449	163	-324	-1009
				C.C.4	-1111	-400	112	424	536	449	163	-324	-1009
				C.C.5	-1111	-400	112	424	536	449	163	-324	-1009
				C.C.6	-1111	-400	112	424	536	449	163	-324	-1009
				C.C.7	-1111	-400	112	424	536	449	163	-324	-1009
				C.C.8	-1111	-400	112	424	536	449	163	-324	-1009
				C.C.9	-1111	-400	112	424	536	449	163	-324	-1009
				C.C.10	-1111	-400	112	424	536	449	163	-324	-1009
				C.C.11	-1111	-400	112	424	536	449	163	-324	-1009
				C.C.12	-1111	-400	112	424	536	449	163	-324	-1009
				C.C.13	-1111	-400	112	424	536	449	163	-324	-1009
				C.C.14	-1111	-400	112	424	536	449	163	-324	-1009
				C.C.15	-1111	-400	112	424	536	449	163	-324	-1009
				C.C.16	-1111	-400	112	424	536	449	163	-324	-1009
96	Piano 2	14, 17	545		(X=0)	(X=68)	(X=136)	(X=204)	(X=273)	(X=341)	(X=409)	(X=477)	(X=L)
				C.C.1	-1670	-697	24	493	710	675	388	-151	-941
				C.C.2	-1670	-697	24	493	710	675	388	-151	-941
				C.C.3	-1670	-697	24	493	710	675	388	-151	-941
				C.C.4	-1670	-697	24	493	710	675	388	-151	-941
				C.C.5	-1670	-697	24	493	710	675	388	-151	-941
				C.C.6	-1670	-697	24	493	710	675	388	-151	-941
				C.C.7	-1670	-697	24	493	710	675	388	-151	-941

				C.C.8	-1670	-697	24	493	710	675	388	-151	-941
				C.C.9	-1670	-697	24	493	710	675	388	-151	-941
				C.C.10	-1670	-697	24	493	710	675	388	-151	-941
				C.C.11	-1670	-697	24	493	710	675	388	-151	-941
				C.C.12	-1670	-697	24	493	710	675	388	-151	-941
				C.C.13	-1670	-697	24	493	710	675	388	-151	-941
				C.C.14	-1670	-697	24	493	710	675	388	-151	-941
				C.C.15	-1670	-697	24	493	710	675	388	-151	-941
				C.C.16	-1670	-697	24	493	710	675	388	-151	-941
97	Piano 2	15, 18	545		(X=0)	(X=68)	(X=136)	(X=204)	(X=273)	(X=341)	(X=409)	(X=477)	(X=L)
				C.C.1	-1697	-725	-6	462	678	642	354	-186	-978
				C.C.2	-1697	-725	-6	462	678	642	354	-186	-978
				C.C.3	-1697	-725	-6	462	678	642	354	-186	-978
				C.C.4	-1697	-725	-6	462	678	642	354	-186	-978
				C.C.5	-1697	-725	-6	462	678	642	354	-186	-978
				C.C.6	-1697	-725	-6	462	678	642	354	-186	-978
				C.C.7	-1697	-725	-6	462	678	642	354	-186	-978
				C.C.8	-1697	-725	-6	462	678	642	354	-186	-978
				C.C.9	-1697	-725	-6	462	678	642	354	-186	-978
				C.C.10	-1697	-725	-6	462	678	642	354	-186	-978
				C.C.11	-1697	-725	-6	462	678	642	354	-186	-978
				C.C.12	-1697	-725	-6	462	678	642	354	-186	-978
				C.C.13	-1697	-725	-6	462	678	642	354	-186	-978
				C.C.14	-1697	-725	-6	462	678	642	354	-186	-978
				C.C.15	-1697	-725	-6	462	678	642	354	-186	-978
				C.C.16	-1697	-725	-6	462	678	642	354	-186	-978
98	Piano 2	16, 17	500		(X=0)	(X=63)	(X=125)	(X=188)	(X=250)	(X=313)	(X=375)	(X=438)	(X=L)
				C.C.1	-924	-229	255	526	585	432	67	-511	-1300
				C.C.2	-924	-229	255	526	585	432	67	-511	-1300
				C.C.3	-924	-229	255	526	585	432	67	-511	-1300
				C.C.4	-924	-229	255	526	585	432	67	-511	-1300
				C.C.5	-924	-229	255	526	585	432	67	-511	-1300
				C.C.6	-924	-229	255	526	585	432	67	-511	-1300
				C.C.7	-924	-229	255	526	585	432	67	-511	-1300
				C.C.8	-924	-229	255	526	585	432	67	-511	-1300
				C.C.9	-924	-229	255	526	585	432	67	-511	-1300
				C.C.10	-924	-229	255	526	585	432	67	-511	-1300
				C.C.11	-924	-229	255	526	585	432	67	-511	-1300
				C.C.12	-924	-229	255	526	585	432	67	-511	-1300
				C.C.13	-924	-229	255	526	585	432	67	-511	-1300
				C.C.14	-924	-229	255	526	585	432	67	-511	-1300
				C.C.15	-924	-229	255	526	585	432	67	-511	-1300
				C.C.16	-924	-229	255	526	585	432	67	-511	-1300
99	Piano 2	17, 18	485		(X=0)	(X=61)	(X=121)	(X=182)	(X=243)	(X=303)	(X=364)	(X=424)	(X=L)
				C.C.1	-1177	-438	102	442	582	523	264	-194	-852
				C.C.2	-1177	-438	102	442	582	523	264	-194	-852
				C.C.3	-1177	-438	102	442	582	523	264	-194	-852
				C.C.4	-1177	-438	102	442	582	523	264	-194	-852
				C.C.5	-1177	-438	102	442	582	523	264	-194	-852
				C.C.6	-1177	-438	102	442	582	523	264	-194	-852
				C.C.7	-1177	-438	102	442	582	523	264	-194	-852
				C.C.8	-1177	-438	102	442	582	523	264	-194	-852
				C.C.9	-1177	-438	102	442	582	523	264	-194	-852
				C.C.10	-1177	-438	102	442	582	523	264	-194	-852
				C.C.11	-1177	-438	102	442	582	523	264	-194	-852
				C.C.12	-1177	-438	102	442	582	523	264	-194	-852
				C.C.13	-1177	-438	102	442	582	523	264	-194	-852
				C.C.14	-1177	-438	102	442	582	523	264	-194	-852
				C.C.15	-1177	-438	102	442	582	523	264	-194	-852
				C.C.16	-1177	-438	102	442	582	523	264	-194	-852
100	Piano 2	1	300		(X=0)	(X=75)	(X=150)	(X=225)	(X=L)	-	-	-	-
				C.C.1	463	78	-308	-693	-1079	-	-	-	-
				C.C.2	463	78	-308	-693	-1079	-	-	-	-
				C.C.3	463	78	-308	-693	-1079	-	-	-	-
				C.C.4	463	78	-308	-693	-1079	-	-	-	-
				C.C.5	463	78	-308	-693	-1079	-	-	-	-
				C.C.6	463	78	-308	-693	-1079	-	-	-	-
				C.C.7	463	78	-308	-693	-1079	-	-	-	-
				C.C.8	463	78	-308	-693	-1079	-	-	-	-
				C.C.9	463	78	-308	-693	-1079	-	-	-	-
				C.C.10	463	78	-308	-693	-1079	-	-	-	-
				C.C.11	463	78	-308	-693	-1079	-	-	-	-

				C.C.12	463	78	-308	-693	-1079	-	-	-	-
				C.C.13	463	78	-308	-693	-1079	-	-	-	-
				C.C.14	463	78	-308	-693	-1079	-	-	-	-
				C.C.15	463	78	-308	-693	-1079	-	-	-	-
				C.C.16	463	78	-308	-693	-1079	-	-	-	-
101	Piano 2	2	300		(X=0)	(X=75)	(X=150)	(X=225)	(X=L)	-	-	-	-
				C.C.1	230	109	-12	-132	-253	-	-	-	-
				C.C.2	230	109	-12	-132	-253	-	-	-	-
				C.C.3	230	109	-12	-132	-253	-	-	-	-
				C.C.4	230	109	-12	-132	-253	-	-	-	-
				C.C.5	230	109	-12	-132	-253	-	-	-	-
				C.C.6	230	109	-12	-132	-253	-	-	-	-
				C.C.7	230	109	-12	-132	-253	-	-	-	-
				C.C.8	230	109	-12	-132	-253	-	-	-	-
				C.C.9	230	109	-12	-132	-253	-	-	-	-
				C.C.10	230	109	-12	-132	-253	-	-	-	-
				C.C.11	230	109	-12	-132	-253	-	-	-	-
				C.C.12	230	109	-12	-132	-253	-	-	-	-
				C.C.13	230	109	-12	-132	-253	-	-	-	-
				C.C.14	230	109	-12	-132	-253	-	-	-	-
				C.C.15	230	109	-12	-132	-253	-	-	-	-
				C.C.16	230	109	-12	-132	-253	-	-	-	-
102	Piano 2	3	300		(X=0)	(X=75)	(X=150)	(X=225)	(X=L)	-	-	-	-
				C.C.1	296	96	-103	-303	-503	-	-	-	-
				C.C.2	296	96	-103	-303	-503	-	-	-	-
				C.C.3	296	96	-103	-303	-503	-	-	-	-
				C.C.4	296	96	-103	-303	-503	-	-	-	-
				C.C.5	296	96	-103	-303	-503	-	-	-	-
				C.C.6	296	96	-103	-303	-503	-	-	-	-
				C.C.7	296	96	-103	-303	-503	-	-	-	-
				C.C.8	296	96	-103	-303	-503	-	-	-	-
				C.C.9	296	96	-103	-303	-503	-	-	-	-
				C.C.10	296	96	-103	-303	-503	-	-	-	-
				C.C.11	296	96	-103	-303	-503	-	-	-	-
				C.C.12	296	96	-103	-303	-503	-	-	-	-
				C.C.13	296	96	-103	-303	-503	-	-	-	-
				C.C.14	296	96	-103	-303	-503	-	-	-	-
				C.C.15	296	96	-103	-303	-503	-	-	-	-
				C.C.16	296	96	-103	-303	-503	-	-	-	-
103	Piano 2	4	300		(X=0)	(X=75)	(X=150)	(X=225)	(X=L)	-	-	-	-
				C.C.1	90	31	-28	-87	-147	-	-	-	-
				C.C.2	90	31	-28	-87	-147	-	-	-	-
				C.C.3	90	31	-28	-87	-147	-	-	-	-
				C.C.4	90	31	-28	-87	-147	-	-	-	-
				C.C.5	90	31	-28	-87	-147	-	-	-	-
				C.C.6	90	31	-28	-87	-147	-	-	-	-
				C.C.7	90	31	-28	-87	-147	-	-	-	-
				C.C.8	90	31	-28	-87	-147	-	-	-	-
				C.C.9	90	31	-28	-87	-147	-	-	-	-
				C.C.10	90	31	-28	-87	-147	-	-	-	-
				C.C.11	90	31	-28	-87	-147	-	-	-	-
				C.C.12	90	31	-28	-87	-147	-	-	-	-
				C.C.13	90	31	-28	-87	-147	-	-	-	-
				C.C.14	90	31	-28	-87	-147	-	-	-	-
				C.C.15	90	31	-28	-87	-147	-	-	-	-
				C.C.16	90	31	-28	-87	-147	-	-	-	-
104	Piano 2	5	300		(X=0)	(X=75)	(X=150)	(X=225)	(X=L)	-	-	-	-
				C.C.1	76	29	-19	-67	-115	-	-	-	-
				C.C.2	76	29	-19	-67	-115	-	-	-	-
				C.C.3	76	29	-19	-67	-115	-	-	-	-
				C.C.4	76	29	-19	-67	-115	-	-	-	-
				C.C.5	76	29	-19	-67	-115	-	-	-	-
				C.C.6	76	29	-19	-67	-115	-	-	-	-
				C.C.7	76	29	-19	-67	-115	-	-	-	-
				C.C.8	76	29	-19	-67	-115	-	-	-	-
				C.C.9	76	29	-19	-67	-115	-	-	-	-
				C.C.10	76	29	-19	-67	-115	-	-	-	-
				C.C.11	76	29	-19	-67	-115	-	-	-	-
				C.C.12	76	29	-19	-67	-115	-	-	-	-
				C.C.13	76	29	-19	-67	-115	-	-	-	-
				C.C.14	76	29	-19	-67	-115	-	-	-	-
				C.C.15	76	29	-19	-67	-115	-	-	-	-

				C.C.16	76	29	-19	-67	-115	-	-	-	-
105	Piano 2	6	300		(X=0)	(X=75)	(X=150)	(X=225)	(X=L)	-	-	-	-
				C.C.1	88	29	-29	-88	-146	-	-	-	-
				C.C.2	88	29	-29	-88	-146	-	-	-	-
				C.C.3	88	29	-29	-88	-146	-	-	-	-
				C.C.4	88	29	-29	-88	-146	-	-	-	-
				C.C.5	88	29	-29	-88	-146	-	-	-	-
				C.C.6	88	29	-29	-88	-146	-	-	-	-
				C.C.7	88	29	-29	-88	-146	-	-	-	-
				C.C.8	88	29	-29	-88	-146	-	-	-	-
				C.C.9	88	29	-29	-88	-146	-	-	-	-
				C.C.10	88	29	-29	-88	-146	-	-	-	-
				C.C.11	88	29	-29	-88	-146	-	-	-	-
				C.C.12	88	29	-29	-88	-146	-	-	-	-
				C.C.13	88	29	-29	-88	-146	-	-	-	-
				C.C.14	88	29	-29	-88	-146	-	-	-	-
				C.C.15	88	29	-29	-88	-146	-	-	-	-
				C.C.16	88	29	-29	-88	-146	-	-	-	-
106	Piano 2	7	300		(X=0)	(X=75)	(X=150)	(X=225)	(X=L)	-	-	-	-
				C.C.1	-540	-94	351	796	1242	-	-	-	-
				C.C.2	-540	-94	351	796	1242	-	-	-	-
				C.C.3	-540	-94	351	796	1242	-	-	-	-
				C.C.4	-540	-94	351	796	1242	-	-	-	-
				C.C.5	-540	-94	351	796	1242	-	-	-	-
				C.C.6	-540	-94	351	796	1242	-	-	-	-
				C.C.7	-540	-94	351	796	1242	-	-	-	-
				C.C.8	-540	-94	351	796	1242	-	-	-	-
				C.C.9	-540	-94	351	796	1242	-	-	-	-
				C.C.10	-540	-94	351	796	1242	-	-	-	-
				C.C.11	-540	-94	351	796	1242	-	-	-	-
				C.C.12	-540	-94	351	796	1242	-	-	-	-
				C.C.13	-540	-94	351	796	1242	-	-	-	-
				C.C.14	-540	-94	351	796	1242	-	-	-	-
				C.C.15	-540	-94	351	796	1242	-	-	-	-
				C.C.16	-540	-94	351	796	1242	-	-	-	-
107	Piano 2	8	300		(X=0)	(X=75)	(X=150)	(X=225)	(X=L)	-	-	-	-
				C.C.1	-299	-132	34	201	368	-	-	-	-
				C.C.2	-299	-132	34	201	368	-	-	-	-
				C.C.3	-299	-132	34	201	368	-	-	-	-
				C.C.4	-299	-132	34	201	368	-	-	-	-
				C.C.5	-299	-132	34	201	368	-	-	-	-
				C.C.6	-299	-132	34	201	368	-	-	-	-
				C.C.7	-299	-132	34	201	368	-	-	-	-
				C.C.8	-299	-132	34	201	368	-	-	-	-
				C.C.9	-299	-132	34	201	368	-	-	-	-
				C.C.10	-299	-132	34	201	368	-	-	-	-
				C.C.11	-299	-132	34	201	368	-	-	-	-
				C.C.12	-299	-132	34	201	368	-	-	-	-
				C.C.13	-299	-132	34	201	368	-	-	-	-
				C.C.14	-299	-132	34	201	368	-	-	-	-
				C.C.15	-299	-132	34	201	368	-	-	-	-
				C.C.16	-299	-132	34	201	368	-	-	-	-
108	Piano 2	9	300		(X=0)	(X=75)	(X=150)	(X=225)	(X=L)	-	-	-	-
				C.C.1	-376	-116	143	402	662	-	-	-	-
				C.C.2	-376	-116	143	402	662	-	-	-	-
				C.C.3	-376	-116	143	402	662	-	-	-	-
				C.C.4	-376	-116	143	402	662	-	-	-	-
				C.C.5	-376	-116	143	402	662	-	-	-	-
				C.C.6	-376	-116	143	402	662	-	-	-	-
				C.C.7	-376	-116	143	402	662	-	-	-	-
				C.C.8	-376	-116	143	402	662	-	-	-	-
				C.C.9	-376	-116	143	402	662	-	-	-	-
				C.C.10	-376	-116	143	402	662	-	-	-	-
				C.C.11	-376	-116	143	402	662	-	-	-	-
				C.C.12	-376	-116	143	402	662	-	-	-	-
				C.C.13	-376	-116	143	402	662	-	-	-	-
				C.C.14	-376	-116	143	402	662	-	-	-	-
				C.C.15	-376	-116	143	402	662	-	-	-	-
				C.C.16	-376	-116	143	402	662	-	-	-	-
109	Piano 2	10	300		(X=0)	(X=75)	(X=150)	(X=225)	(X=L)	-	-	-	-
				C.C.1	296	96	-103	-303	-503	-	-	-	-
				C.C.2	296	96	-103	-303	-503	-	-	-	-

				C.C.3	296	96	-103	-303	-503	-	-	-	-
				C.C.4	296	96	-103	-303	-503	-	-	-	-
				C.C.5	296	96	-103	-303	-503	-	-	-	-
				C.C.6	296	96	-103	-303	-503	-	-	-	-
				C.C.7	296	96	-103	-303	-503	-	-	-	-
				C.C.8	296	96	-103	-303	-503	-	-	-	-
				C.C.9	296	96	-103	-303	-503	-	-	-	-
				C.C.10	296	96	-103	-303	-503	-	-	-	-
				C.C.11	296	96	-103	-303	-503	-	-	-	-
				C.C.12	296	96	-103	-303	-503	-	-	-	-
				C.C.13	296	96	-103	-303	-503	-	-	-	-
				C.C.14	296	96	-103	-303	-503	-	-	-	-
				C.C.15	296	96	-103	-303	-503	-	-	-	-
				C.C.16	296	96	-103	-303	-503	-	-	-	-
110	Piano 2	11	300		(X=0)	(X=75)	(X=150)	(X=225)	(X=L)	-	-	-	-
				C.C.1	230	109	-12	-132	-253	-	-	-	-
				C.C.2	230	109	-12	-132	-253	-	-	-	-
				C.C.3	230	109	-12	-132	-253	-	-	-	-
				C.C.4	230	109	-12	-132	-253	-	-	-	-
				C.C.5	230	109	-12	-132	-253	-	-	-	-
				C.C.6	230	109	-12	-132	-253	-	-	-	-
				C.C.7	230	109	-12	-132	-253	-	-	-	-
				C.C.8	230	109	-12	-132	-253	-	-	-	-
				C.C.9	230	109	-12	-132	-253	-	-	-	-
				C.C.10	230	109	-12	-132	-253	-	-	-	-
				C.C.11	230	109	-12	-132	-253	-	-	-	-
				C.C.12	230	109	-12	-132	-253	-	-	-	-
				C.C.13	230	109	-12	-132	-253	-	-	-	-
				C.C.14	230	109	-12	-132	-253	-	-	-	-
				C.C.15	230	109	-12	-132	-253	-	-	-	-
				C.C.16	230	109	-12	-132	-253	-	-	-	-
111	Piano 2	12	300		(X=0)	(X=75)	(X=150)	(X=225)	(X=L)	-	-	-	-
				C.C.1	463	78	-308	-693	-1079	-	-	-	-
				C.C.2	463	78	-308	-693	-1079	-	-	-	-
				C.C.3	463	78	-308	-693	-1079	-	-	-	-
				C.C.4	463	78	-308	-693	-1079	-	-	-	-
				C.C.5	463	78	-308	-693	-1079	-	-	-	-
				C.C.6	463	78	-308	-693	-1079	-	-	-	-
				C.C.7	463	78	-308	-693	-1079	-	-	-	-
				C.C.8	463	78	-308	-693	-1079	-	-	-	-
				C.C.9	463	78	-308	-693	-1079	-	-	-	-
				C.C.10	463	78	-308	-693	-1079	-	-	-	-
				C.C.11	463	78	-308	-693	-1079	-	-	-	-
				C.C.12	463	78	-308	-693	-1079	-	-	-	-
				C.C.13	463	78	-308	-693	-1079	-	-	-	-
				C.C.14	463	78	-308	-693	-1079	-	-	-	-
				C.C.15	463	78	-308	-693	-1079	-	-	-	-
				C.C.16	463	78	-308	-693	-1079	-	-	-	-
112	Piano 2	13	300		(X=0)	(X=75)	(X=150)	(X=225)	(X=L)	-	-	-	-
				C.C.1	88	29	-29	-88	-146	-	-	-	-
				C.C.2	88	29	-29	-88	-146	-	-	-	-
				C.C.3	88	29	-29	-88	-146	-	-	-	-
				C.C.4	88	29	-29	-88	-146	-	-	-	-
				C.C.5	88	29	-29	-88	-146	-	-	-	-
				C.C.6	88	29	-29	-88	-146	-	-	-	-
				C.C.7	88	29	-29	-88	-146	-	-	-	-
				C.C.8	88	29	-29	-88	-146	-	-	-	-
				C.C.9	88	29	-29	-88	-146	-	-	-	-
				C.C.10	88	29	-29	-88	-146	-	-	-	-
				C.C.11	88	29	-29	-88	-146	-	-	-	-
				C.C.12	88	29	-29	-88	-146	-	-	-	-
				C.C.13	88	29	-29	-88	-146	-	-	-	-
				C.C.14	88	29	-29	-88	-146	-	-	-	-
				C.C.15	88	29	-29	-88	-146	-	-	-	-
				C.C.16	88	29	-29	-88	-146	-	-	-	-
113	Piano 2	14	300		(X=0)	(X=75)	(X=150)	(X=225)	(X=L)	-	-	-	-
				C.C.1	76	29	-19	-67	-115	-	-	-	-
				C.C.2	76	29	-19	-67	-115	-	-	-	-
				C.C.3	76	29	-19	-67	-115	-	-	-	-
				C.C.4	76	29	-19	-67	-115	-	-	-	-
				C.C.5	76	29	-19	-67	-115	-	-	-	-
				C.C.6	76	29	-19	-67	-115	-	-	-	-

				C.C.7	76	29	-19	-67	-115	-	-	-	-
				C.C.8	76	29	-19	-67	-115	-	-	-	-
				C.C.9	76	29	-19	-67	-115	-	-	-	-
				C.C.10	76	29	-19	-67	-115	-	-	-	-
				C.C.11	76	29	-19	-67	-115	-	-	-	-
				C.C.12	76	29	-19	-67	-115	-	-	-	-
				C.C.13	76	29	-19	-67	-115	-	-	-	-
				C.C.14	76	29	-19	-67	-115	-	-	-	-
				C.C.15	76	29	-19	-67	-115	-	-	-	-
				C.C.16	76	29	-19	-67	-115	-	-	-	-
114	Piano 2	15	300		(X=0)	(X=75)	(X=150)	(X=225)	(X=L)	-	-	-	-
				C.C.1	90	31	-28	-87	-147	-	-	-	-
				C.C.2	90	31	-28	-87	-147	-	-	-	-
				C.C.3	90	31	-28	-87	-147	-	-	-	-
				C.C.4	90	31	-28	-87	-147	-	-	-	-
				C.C.5	90	31	-28	-87	-147	-	-	-	-
				C.C.6	90	31	-28	-87	-147	-	-	-	-
				C.C.7	90	31	-28	-87	-147	-	-	-	-
				C.C.8	90	31	-28	-87	-147	-	-	-	-
				C.C.9	90	31	-28	-87	-147	-	-	-	-
				C.C.10	90	31	-28	-87	-147	-	-	-	-
				C.C.11	90	31	-28	-87	-147	-	-	-	-
				C.C.12	90	31	-28	-87	-147	-	-	-	-
				C.C.13	90	31	-28	-87	-147	-	-	-	-
				C.C.14	90	31	-28	-87	-147	-	-	-	-
				C.C.15	90	31	-28	-87	-147	-	-	-	-
				C.C.16	90	31	-28	-87	-147	-	-	-	-
115	Piano 2	16	300		(X=0)	(X=75)	(X=150)	(X=225)	(X=L)	-	-	-	-
				C.C.1	-376	-116	143	402	662	-	-	-	-
				C.C.2	-376	-116	143	402	662	-	-	-	-
				C.C.3	-376	-116	143	402	662	-	-	-	-
				C.C.4	-376	-116	143	402	662	-	-	-	-
				C.C.5	-376	-116	143	402	662	-	-	-	-
				C.C.6	-376	-116	143	402	662	-	-	-	-
				C.C.7	-376	-116	143	402	662	-	-	-	-
				C.C.8	-376	-116	143	402	662	-	-	-	-
				C.C.9	-376	-116	143	402	662	-	-	-	-
				C.C.10	-376	-116	143	402	662	-	-	-	-
				C.C.11	-376	-116	143	402	662	-	-	-	-
				C.C.12	-376	-116	143	402	662	-	-	-	-
				C.C.13	-376	-116	143	402	662	-	-	-	-
				C.C.14	-376	-116	143	402	662	-	-	-	-
				C.C.15	-376	-116	143	402	662	-	-	-	-
				C.C.16	-376	-116	143	402	662	-	-	-	-
116	Piano 2	17	300		(X=0)	(X=75)	(X=150)	(X=225)	(X=L)	-	-	-	-
				C.C.1	-299	-132	34	201	368	-	-	-	-
				C.C.2	-299	-132	34	201	368	-	-	-	-
				C.C.3	-299	-132	34	201	368	-	-	-	-
				C.C.4	-299	-132	34	201	368	-	-	-	-
				C.C.5	-299	-132	34	201	368	-	-	-	-
				C.C.6	-299	-132	34	201	368	-	-	-	-
				C.C.7	-299	-132	34	201	368	-	-	-	-
				C.C.8	-299	-132	34	201	368	-	-	-	-
				C.C.9	-299	-132	34	201	368	-	-	-	-
				C.C.10	-299	-132	34	201	368	-	-	-	-
				C.C.11	-299	-132	34	201	368	-	-	-	-
				C.C.12	-299	-132	34	201	368	-	-	-	-
				C.C.13	-299	-132	34	201	368	-	-	-	-
				C.C.14	-299	-132	34	201	368	-	-	-	-
				C.C.15	-299	-132	34	201	368	-	-	-	-
				C.C.16	-299	-132	34	201	368	-	-	-	-
117	Piano 2	18	300		(X=0)	(X=75)	(X=150)	(X=225)	(X=L)	-	-	-	-
				C.C.1	-540	-94	351	796	1242	-	-	-	-
				C.C.2	-540	-94	351	796	1242	-	-	-	-
				C.C.3	-540	-94	351	796	1242	-	-	-	-
				C.C.4	-540	-94	351	796	1242	-	-	-	-
				C.C.5	-540	-94	351	796	1242	-	-	-	-
				C.C.6	-540	-94	351	796	1242	-	-	-	-
				C.C.7	-540	-94	351	796	1242	-	-	-	-
				C.C.8	-540	-94	351	796	1242	-	-	-	-
				C.C.9	-540	-94	351	796	1242	-	-	-	-
				C.C.10	-540	-94	351	796	1242	-	-	-	-

				C.C.11	-540	-94	351	796	1242	-	-	-	-
				C.C.12	-540	-94	351	796	1242	-	-	-	-
				C.C.13	-540	-94	351	796	1242	-	-	-	-
				C.C.14	-540	-94	351	796	1242	-	-	-	-
				C.C.15	-540	-94	351	796	1242	-	-	-	-
				C.C.16	-540	-94	351	796	1242	-	-	-	-
118	Piano 3	1, 2	485		(X=0)	(X=61)	(X=121)	(X=182)	(X=243)	(X=303)	(X=364)	(X=424)	(X=L)
				C.C.1	-530	68	466	664	662	462	61	-539	-1339
				C.C.2	-530	68	466	664	662	462	61	-539	-1339
				C.C.3	-530	68	466	664	662	462	61	-539	-1339
				C.C.4	-530	68	466	664	662	462	61	-539	-1339
				C.C.5	-530	68	466	664	662	462	61	-539	-1339
				C.C.6	-530	68	466	664	662	462	61	-539	-1339
				C.C.7	-530	68	466	664	662	462	61	-539	-1339
				C.C.8	-530	68	466	664	662	462	61	-539	-1339
				C.C.9	-530	68	466	664	662	462	61	-539	-1339
				C.C.10	-530	68	466	664	662	462	61	-539	-1339
				C.C.11	-530	68	466	664	662	462	61	-539	-1339
				C.C.12	-530	68	466	664	662	462	61	-539	-1339
				C.C.13	-530	68	466	664	662	462	61	-539	-1339
				C.C.14	-530	68	466	664	662	462	61	-539	-1339
				C.C.15	-530	68	466	664	662	462	61	-539	-1339
				C.C.16	-530	68	466	664	662	462	61	-539	-1339
119	Piano 3	1, 4	515		(X=0)	(X=64)	(X=129)	(X=193)	(X=258)	(X=322)	(X=386)	(X=451)	(X=L)
				C.C.1	-539	108	529	726	698	445	-34	-737	-1666
				C.C.2	-539	108	529	726	698	445	-34	-737	-1666
				C.C.3	-539	108	529	726	698	445	-34	-737	-1666
				C.C.4	-539	108	529	726	698	445	-34	-737	-1666
				C.C.5	-539	108	529	726	698	445	-34	-737	-1666
				C.C.6	-539	108	529	726	698	445	-34	-737	-1666
				C.C.7	-539	108	529	726	698	445	-34	-737	-1666
				C.C.8	-539	108	529	726	698	445	-34	-737	-1666
				C.C.9	-539	108	529	726	698	445	-34	-737	-1666
				C.C.10	-539	108	529	726	698	445	-34	-737	-1666
				C.C.11	-539	108	529	726	698	445	-34	-737	-1666
				C.C.12	-539	108	529	726	698	445	-34	-737	-1666
				C.C.13	-539	108	529	726	698	445	-34	-737	-1666
				C.C.14	-539	108	529	726	698	445	-34	-737	-1666
				C.C.15	-539	108	529	726	698	445	-34	-737	-1666
				C.C.16	-539	108	529	726	698	445	-34	-737	-1666
120	Piano 3	2, 3	500		(X=0)	(X=63)	(X=125)	(X=188)	(X=250)	(X=313)	(X=375)	(X=438)	(X=L)
				C.C.1	-1246	-460	115	477	627	565	291	-195	-893
				C.C.2	-1246	-460	115	477	627	565	291	-195	-893
				C.C.3	-1246	-460	115	477	627	565	291	-195	-893
				C.C.4	-1246	-460	115	477	627	565	291	-195	-893
				C.C.5	-1246	-460	115	477	627	565	291	-195	-893
				C.C.6	-1246	-460	115	477	627	565	291	-195	-893
				C.C.7	-1246	-460	115	477	627	565	291	-195	-893
				C.C.8	-1246	-460	115	477	627	565	291	-195	-893
				C.C.9	-1246	-460	115	477	627	565	291	-195	-893
				C.C.10	-1246	-460	115	477	627	565	291	-195	-893
				C.C.11	-1246	-460	115	477	627	565	291	-195	-893
				C.C.12	-1246	-460	115	477	627	565	291	-195	-893
				C.C.13	-1246	-460	115	477	627	565	291	-195	-893
				C.C.14	-1246	-460	115	477	627	565	291	-195	-893
				C.C.15	-1246	-460	115	477	627	565	291	-195	-893
				C.C.16	-1246	-460	115	477	627	565	291	-195	-893
121	Piano 3	2, 5	515		(X=0)	(X=64)	(X=129)	(X=193)	(X=258)	(X=322)	(X=386)	(X=451)	(X=L)
				C.C.1	-632	37	480	699	693	462	6	-676	-1582
				C.C.2	-632	37	480	699	693	462	6	-676	-1582
				C.C.3	-632	37	480	699	693	462	6	-676	-1582
				C.C.4	-632	37	480	699	693	462	6	-676	-1582
				C.C.5	-632	37	480	699	693	462	6	-676	-1582
				C.C.6	-632	37	480	699	693	462	6	-676	-1582
				C.C.7	-632	37	480	699	693	462	6	-676	-1582
				C.C.8	-632	37	480	699	693	462	6	-676	-1582
				C.C.9	-632	37	480	699	693	462	6	-676	-1582
				C.C.10	-632	37	480	699	693	462	6	-676	-1582
				C.C.11	-632	37	480	699	693	462	6	-676	-1582
				C.C.12	-632	37	480	699	693	462	6	-676	-1582
				C.C.13	-632	37	480	699	693	462	6	-676	-1582
				C.C.14	-632	37	480	699	693	462	6	-676	-1582

				C.C.15	-632	37	480	699	693	462	6	-676	-1582
				C.C.16	-632	37	480	699	693	462	6	-676	-1582
122	Piano 3	3, 6	515		(X=0)	(X=64)	(X=129)	(X=193)	(X=258)	(X=322)	(X=386)	(X=451)	(X=L)
				C.C.1	-575	80	510	715	695	450	-21	-716	-1636
				C.C.2	-575	80	510	715	695	450	-21	-716	-1636
				C.C.3	-575	80	510	715	695	450	-21	-716	-1636
				C.C.4	-575	80	510	715	695	450	-21	-716	-1636
				C.C.5	-575	80	510	715	695	450	-21	-716	-1636
				C.C.6	-575	80	510	715	695	450	-21	-716	-1636
				C.C.7	-575	80	510	715	695	450	-21	-716	-1636
				C.C.8	-575	80	510	715	695	450	-21	-716	-1636
				C.C.9	-575	80	510	715	695	450	-21	-716	-1636
				C.C.10	-575	80	510	715	695	450	-21	-716	-1636
				C.C.11	-575	80	510	715	695	450	-21	-716	-1636
				C.C.12	-575	80	510	715	695	450	-21	-716	-1636
				C.C.13	-575	80	510	715	695	450	-21	-716	-1636
				C.C.14	-575	80	510	715	695	450	-21	-716	-1636
				C.C.15	-575	80	510	715	695	450	-21	-716	-1636
				C.C.16	-575	80	510	715	695	450	-21	-716	-1636
123	Piano 3	3, 10	260		(X=0)	(X=33)	(X=65)	(X=98)	(X=130)	(X=163)	(X=195)	(X=228)	(X=L)
				C.C.1	-483	-282	-138	-52	-24	-52	-138	-282	-483
				C.C.2	-483	-282	-138	-52	-24	-52	-138	-282	-483
				C.C.3	-483	-282	-138	-52	-24	-52	-138	-282	-483
				C.C.4	-483	-282	-138	-52	-24	-52	-138	-282	-483
				C.C.5	-483	-282	-138	-52	-24	-52	-138	-282	-483
				C.C.6	-483	-282	-138	-52	-24	-52	-138	-282	-483
				C.C.7	-483	-282	-138	-52	-24	-52	-138	-282	-483
				C.C.8	-483	-282	-138	-52	-24	-52	-138	-282	-483
				C.C.9	-483	-282	-138	-52	-24	-52	-138	-282	-483
				C.C.10	-483	-282	-138	-52	-24	-52	-138	-282	-483
				C.C.11	-483	-282	-138	-52	-24	-52	-138	-282	-483
				C.C.12	-483	-282	-138	-52	-24	-52	-138	-282	-483
				C.C.13	-483	-282	-138	-52	-24	-52	-138	-282	-483
				C.C.14	-483	-282	-138	-52	-24	-52	-138	-282	-483
				C.C.15	-483	-282	-138	-52	-24	-52	-138	-282	-483
				C.C.16	-483	-282	-138	-52	-24	-52	-138	-282	-483
124	Piano 3	4, 5	485		(X=0)	(X=61)	(X=121)	(X=182)	(X=243)	(X=303)	(X=364)	(X=424)	(X=L)
				C.C.1	-703	-66	372	609	648	486	125	-435	-1195
				C.C.2	-703	-66	372	609	648	486	125	-435	-1195
				C.C.3	-703	-66	372	609	648	486	125	-435	-1195
				C.C.4	-703	-66	372	609	648	486	125	-435	-1195
				C.C.5	-703	-66	372	609	648	486	125	-435	-1195
				C.C.6	-703	-66	372	609	648	486	125	-435	-1195
				C.C.7	-703	-66	372	609	648	486	125	-435	-1195
				C.C.8	-703	-66	372	609	648	486	125	-435	-1195
				C.C.9	-703	-66	372	609	648	486	125	-435	-1195
				C.C.10	-703	-66	372	609	648	486	125	-435	-1195
				C.C.11	-703	-66	372	609	648	486	125	-435	-1195
				C.C.12	-703	-66	372	609	648	486	125	-435	-1195
				C.C.13	-703	-66	372	609	648	486	125	-435	-1195
				C.C.14	-703	-66	372	609	648	486	125	-435	-1195
				C.C.15	-703	-66	372	609	648	486	125	-435	-1195
				C.C.16	-703	-66	372	609	648	486	125	-435	-1195
125	Piano 3	4, 7	545		(X=0)	(X=68)	(X=136)	(X=204)	(X=273)	(X=341)	(X=409)	(X=477)	(X=L)
				C.C.1	-1828	-795	-14	516	793	818	592	113	-618
				C.C.2	-1828	-795	-14	516	793	818	592	113	-618
				C.C.3	-1828	-795	-14	516	793	818	592	113	-618
				C.C.4	-1828	-795	-14	516	793	818	592	113	-618
				C.C.5	-1828	-795	-14	516	793	818	592	113	-618
				C.C.6	-1828	-795	-14	516	793	818	592	113	-618
				C.C.7	-1828	-795	-14	516	793	818	592	113	-618
				C.C.8	-1828	-795	-14	516	793	818	592	113	-618
				C.C.9	-1828	-795	-14	516	793	818	592	113	-618
				C.C.10	-1828	-795	-14	516	793	818	592	113	-618
				C.C.11	-1828	-795	-14	516	793	818	592	113	-618
				C.C.12	-1828	-795	-14	516	793	818	592	113	-618
				C.C.13	-1828	-795	-14	516	793	818	592	113	-618
				C.C.14	-1828	-795	-14	516	793	818	592	113	-618
				C.C.15	-1828	-795	-14	516	793	818	592	113	-618
				C.C.16	-1828	-795	-14	516	793	818	592	113	-618
126	Piano 3	5, 6	500		(X=0)	(X=63)	(X=125)	(X=188)	(X=250)	(X=313)	(X=375)	(X=438)	(X=L)
				C.C.1	-1233	-449	124	484	632	569	293	-195	-896

				C.C.2	-1233	-449	124	484	632	569	293	-195	-896
				C.C.3	-1233	-449	124	484	632	569	293	-195	-896
				C.C.4	-1233	-449	124	484	632	569	293	-195	-896
				C.C.5	-1233	-449	124	484	632	569	293	-195	-896
				C.C.6	-1233	-449	124	484	632	569	293	-195	-896
				C.C.7	-1233	-449	124	484	632	569	293	-195	-896
				C.C.8	-1233	-449	124	484	632	569	293	-195	-896
				C.C.9	-1233	-449	124	484	632	569	293	-195	-896
				C.C.10	-1233	-449	124	484	632	569	293	-195	-896
				C.C.11	-1233	-449	124	484	632	569	293	-195	-896
				C.C.12	-1233	-449	124	484	632	569	293	-195	-896
				C.C.13	-1233	-449	124	484	632	569	293	-195	-896
				C.C.14	-1233	-449	124	484	632	569	293	-195	-896
				C.C.15	-1233	-449	124	484	632	569	293	-195	-896
				C.C.16	-1233	-449	124	484	632	569	293	-195	-896
127	Piano 3	5, 8	545		(X=0)	(X=68)	(X=136)	(X=204)	(X=273)	(X=341)	(X=409)	(X=477)	(X=L)
				C.C.1	-1746	-735	25	532	788	791	543	42	-710
				C.C.2	-1746	-735	25	532	788	791	543	42	-710
				C.C.3	-1746	-735	25	532	788	791	543	42	-710
				C.C.4	-1746	-735	25	532	788	791	543	42	-710
				C.C.5	-1746	-735	25	532	788	791	543	42	-710
				C.C.6	-1746	-735	25	532	788	791	543	42	-710
				C.C.7	-1746	-735	25	532	788	791	543	42	-710
				C.C.8	-1746	-735	25	532	788	791	543	42	-710
				C.C.9	-1746	-735	25	532	788	791	543	42	-710
				C.C.10	-1746	-735	25	532	788	791	543	42	-710
				C.C.11	-1746	-735	25	532	788	791	543	42	-710
				C.C.12	-1746	-735	25	532	788	791	543	42	-710
				C.C.13	-1746	-735	25	532	788	791	543	42	-710
				C.C.14	-1746	-735	25	532	788	791	543	42	-710
				C.C.15	-1746	-735	25	532	788	791	543	42	-710
				C.C.16	-1746	-735	25	532	788	791	543	42	-710
128	Piano 3	6, 9	545		(X=0)	(X=68)	(X=136)	(X=204)	(X=273)	(X=341)	(X=409)	(X=477)	(X=L)
				C.C.1	-1798	-773	0	521	790	807	572	85	-654
				C.C.2	-1798	-773	0	521	790	807	572	85	-654
				C.C.3	-1798	-773	0	521	790	807	572	85	-654
				C.C.4	-1798	-773	0	521	790	807	572	85	-654
				C.C.5	-1798	-773	0	521	790	807	572	85	-654
				C.C.6	-1798	-773	0	521	790	807	572	85	-654
				C.C.7	-1798	-773	0	521	790	807	572	85	-654
				C.C.8	-1798	-773	0	521	790	807	572	85	-654
				C.C.9	-1798	-773	0	521	790	807	572	85	-654
				C.C.10	-1798	-773	0	521	790	807	572	85	-654
				C.C.11	-1798	-773	0	521	790	807	572	85	-654
				C.C.12	-1798	-773	0	521	790	807	572	85	-654
				C.C.13	-1798	-773	0	521	790	807	572	85	-654
				C.C.14	-1798	-773	0	521	790	807	572	85	-654
				C.C.15	-1798	-773	0	521	790	807	572	85	-654
				C.C.16	-1798	-773	0	521	790	807	572	85	-654
129	Piano 3	6, 13	260		(X=0)	(X=33)	(X=65)	(X=98)	(X=130)	(X=163)	(X=195)	(X=228)	(X=L)
				C.C.1	-522	-321	-178	-92	-63	-92	-178	-321	-522
				C.C.2	-522	-321	-178	-92	-63	-92	-178	-321	-522
				C.C.3	-522	-321	-178	-92	-63	-92	-178	-321	-522
				C.C.4	-522	-321	-178	-92	-63	-92	-178	-321	-522
				C.C.5	-522	-321	-178	-92	-63	-92	-178	-321	-522
				C.C.6	-522	-321	-178	-92	-63	-92	-178	-321	-522
				C.C.7	-522	-321	-178	-92	-63	-92	-178	-321	-522
				C.C.8	-522	-321	-178	-92	-63	-92	-178	-321	-522
				C.C.9	-522	-321	-178	-92	-63	-92	-178	-321	-522
				C.C.10	-522	-321	-178	-92	-63	-92	-178	-321	-522
				C.C.11	-522	-321	-178	-92	-63	-92	-178	-321	-522
				C.C.12	-522	-321	-178	-92	-63	-92	-178	-321	-522
				C.C.13	-522	-321	-178	-92	-63	-92	-178	-321	-522
				C.C.14	-522	-321	-178	-92	-63	-92	-178	-321	-522
				C.C.15	-522	-321	-178	-92	-63	-92	-178	-321	-522
				C.C.16	-522	-321	-178	-92	-63	-92	-178	-321	-522
130	Piano 3	7, 8	485		(X=0)	(X=61)	(X=121)	(X=182)	(X=243)	(X=303)	(X=364)	(X=424)	(X=L)
				C.C.1	-524	72	468	665	662	460	58	-544	-1345
				C.C.2	-524	72	468	665	662	460	58	-544	-1345
				C.C.3	-524	72	468	665	662	460	58	-544	-1345
				C.C.4	-524	72	468	665	662	460	58	-544	-1345
				C.C.5	-524	72	468	665	662	460	58	-544	-1345

				C.C.6	-524	72	468	665	662	460	58	-544	-1345
				C.C.7	-524	72	468	665	662	460	58	-544	-1345
				C.C.8	-524	72	468	665	662	460	58	-544	-1345
				C.C.9	-524	72	468	665	662	460	58	-544	-1345
				C.C.10	-524	72	468	665	662	460	58	-544	-1345
				C.C.11	-524	72	468	665	662	460	58	-544	-1345
				C.C.12	-524	72	468	665	662	460	58	-544	-1345
				C.C.13	-524	72	468	665	662	460	58	-544	-1345
				C.C.14	-524	72	468	665	662	460	58	-544	-1345
				C.C.15	-524	72	468	665	662	460	58	-544	-1345
				C.C.16	-524	72	468	665	662	460	58	-544	-1345
131	Piano 3	8, 9	500		(X=0)	(X=63)	(X=125)	(X=188)	(X=250)	(X=313)	(X=375)	(X=438)	(X=L)
				C.C.1	-1251	-464	112	475	627	566	293	-192	-889
				C.C.2	-1251	-464	112	475	627	566	293	-192	-889
				C.C.3	-1251	-464	112	475	627	566	293	-192	-889
				C.C.4	-1251	-464	112	475	627	566	293	-192	-889
				C.C.5	-1251	-464	112	475	627	566	293	-192	-889
				C.C.6	-1251	-464	112	475	627	566	293	-192	-889
				C.C.7	-1251	-464	112	475	627	566	293	-192	-889
				C.C.8	-1251	-464	112	475	627	566	293	-192	-889
				C.C.9	-1251	-464	112	475	627	566	293	-192	-889
				C.C.10	-1251	-464	112	475	627	566	293	-192	-889
				C.C.11	-1251	-464	112	475	627	566	293	-192	-889
				C.C.12	-1251	-464	112	475	627	566	293	-192	-889
				C.C.13	-1251	-464	112	475	627	566	293	-192	-889
				C.C.14	-1251	-464	112	475	627	566	293	-192	-889
				C.C.15	-1251	-464	112	475	627	566	293	-192	-889
				C.C.16	-1251	-464	112	475	627	566	293	-192	-889
132	Piano 3	9, 16	260		(X=0)	(X=33)	(X=65)	(X=98)	(X=130)	(X=163)	(X=195)	(X=228)	(X=L)
				C.C.1	-482	-281	-138	-52	-23	-52	-138	-281	-482
				C.C.2	-482	-281	-138	-52	-23	-52	-138	-281	-482
				C.C.3	-482	-281	-138	-52	-23	-52	-138	-281	-482
				C.C.4	-482	-281	-138	-52	-23	-52	-138	-281	-482
				C.C.5	-482	-281	-138	-52	-23	-52	-138	-281	-482
				C.C.6	-482	-281	-138	-52	-23	-52	-138	-281	-482
				C.C.7	-482	-281	-138	-52	-23	-52	-138	-281	-482
				C.C.8	-482	-281	-138	-52	-23	-52	-138	-281	-482
				C.C.9	-482	-281	-138	-52	-23	-52	-138	-281	-482
				C.C.10	-482	-281	-138	-52	-23	-52	-138	-281	-482
				C.C.11	-482	-281	-138	-52	-23	-52	-138	-281	-482
				C.C.12	-482	-281	-138	-52	-23	-52	-138	-281	-482
				C.C.13	-482	-281	-138	-52	-23	-52	-138	-281	-482
				C.C.14	-482	-281	-138	-52	-23	-52	-138	-281	-482
				C.C.15	-482	-281	-138	-52	-23	-52	-138	-281	-482
				C.C.16	-482	-281	-138	-52	-23	-52	-138	-281	-482
133	Piano 3	10, 11	500		(X=0)	(X=63)	(X=125)	(X=188)	(X=250)	(X=313)	(X=375)	(X=438)	(X=L)
				C.C.1	-893	-195	291	565	627	477	115	-460	-1246
				C.C.2	-893	-195	291	565	627	477	115	-460	-1246
				C.C.3	-893	-195	291	565	627	477	115	-460	-1246
				C.C.4	-893	-195	291	565	627	477	115	-460	-1246
				C.C.5	-893	-195	291	565	627	477	115	-460	-1246
				C.C.6	-893	-195	291	565	627	477	115	-460	-1246
				C.C.7	-893	-195	291	565	627	477	115	-460	-1246
				C.C.8	-893	-195	291	565	627	477	115	-460	-1246
				C.C.9	-893	-195	291	565	627	477	115	-460	-1246
				C.C.10	-893	-195	291	565	627	477	115	-460	-1246
				C.C.11	-893	-195	291	565	627	477	115	-460	-1246
				C.C.12	-893	-195	291	565	627	477	115	-460	-1246
				C.C.13	-893	-195	291	565	627	477	115	-460	-1246
				C.C.14	-893	-195	291	565	627	477	115	-460	-1246
				C.C.15	-893	-195	291	565	627	477	115	-460	-1246
				C.C.16	-893	-195	291	565	627	477	115	-460	-1246
134	Piano 3	10, 13	515		(X=0)	(X=64)	(X=129)	(X=193)	(X=258)	(X=322)	(X=386)	(X=451)	(X=L)
				C.C.1	-575	80	510	715	695	450	-21	-716	-1636
				C.C.2	-575	80	510	715	695	450	-21	-716	-1636
				C.C.3	-575	80	510	715	695	450	-21	-716	-1636
				C.C.4	-575	80	510	715	695	450	-21	-716	-1636
				C.C.5	-575	80	510	715	695	450	-21	-716	-1636
				C.C.6	-575	80	510	715	695	450	-21	-716	-1636
				C.C.7	-575	80	510	715	695	450	-21	-716	-1636
				C.C.8	-575	80	510	715	695	450	-21	-716	-1636
				C.C.9	-575	80	510	715	695	450	-21	-716	-1636

				C.C.10	-575	80	510	715	695	450	-21	-716	-1636
				C.C.11	-575	80	510	715	695	450	-21	-716	-1636
				C.C.12	-575	80	510	715	695	450	-21	-716	-1636
				C.C.13	-575	80	510	715	695	450	-21	-716	-1636
				C.C.14	-575	80	510	715	695	450	-21	-716	-1636
				C.C.15	-575	80	510	715	695	450	-21	-716	-1636
				C.C.16	-575	80	510	715	695	450	-21	-716	-1636
135	Piano 3	11, 12	485		(X=0)	(X=61)	(X=121)	(X=182)	(X=243)	(X=303)	(X=364)	(X=424)	(X=L)
				C.C.1	-1339	-539	61	462	662	664	466	68	-530
				C.C.2	-1339	-539	61	462	662	664	466	68	-530
				C.C.3	-1339	-539	61	462	662	664	466	68	-530
				C.C.4	-1339	-539	61	462	662	664	466	68	-530
				C.C.5	-1339	-539	61	462	662	664	466	68	-530
				C.C.6	-1339	-539	61	462	662	664	466	68	-530
				C.C.7	-1339	-539	61	462	662	664	466	68	-530
				C.C.8	-1339	-539	61	462	662	664	466	68	-530
				C.C.9	-1339	-539	61	462	662	664	466	68	-530
				C.C.10	-1339	-539	61	462	662	664	466	68	-530
				C.C.11	-1339	-539	61	462	662	664	466	68	-530
				C.C.12	-1339	-539	61	462	662	664	466	68	-530
				C.C.13	-1339	-539	61	462	662	664	466	68	-530
				C.C.14	-1339	-539	61	462	662	664	466	68	-530
				C.C.15	-1339	-539	61	462	662	664	466	68	-530
				C.C.16	-1339	-539	61	462	662	664	466	68	-530
136	Piano 3	11, 14	515		(X=0)	(X=64)	(X=129)	(X=193)	(X=258)	(X=322)	(X=386)	(X=451)	(X=L)
				C.C.1	-632	37	480	699	693	462	6	-676	-1582
				C.C.2	-632	37	480	699	693	462	6	-676	-1582
				C.C.3	-632	37	480	699	693	462	6	-676	-1582
				C.C.4	-632	37	480	699	693	462	6	-676	-1582
				C.C.5	-632	37	480	699	693	462	6	-676	-1582
				C.C.6	-632	37	480	699	693	462	6	-676	-1582
				C.C.7	-632	37	480	699	693	462	6	-676	-1582
				C.C.8	-632	37	480	699	693	462	6	-676	-1582
				C.C.9	-632	37	480	699	693	462	6	-676	-1582
				C.C.10	-632	37	480	699	693	462	6	-676	-1582
				C.C.11	-632	37	480	699	693	462	6	-676	-1582
				C.C.12	-632	37	480	699	693	462	6	-676	-1582
				C.C.13	-632	37	480	699	693	462	6	-676	-1582
				C.C.14	-632	37	480	699	693	462	6	-676	-1582
				C.C.15	-632	37	480	699	693	462	6	-676	-1582
				C.C.16	-632	37	480	699	693	462	6	-676	-1582
137	Piano 3	12, 15	515		(X=0)	(X=64)	(X=129)	(X=193)	(X=258)	(X=322)	(X=386)	(X=451)	(X=L)
				C.C.1	-539	108	529	726	698	445	-34	-737	-1666
				C.C.2	-539	108	529	726	698	445	-34	-737	-1666
				C.C.3	-539	108	529	726	698	445	-34	-737	-1666
				C.C.4	-539	108	529	726	698	445	-34	-737	-1666
				C.C.5	-539	108	529	726	698	445	-34	-737	-1666
				C.C.6	-539	108	529	726	698	445	-34	-737	-1666
				C.C.7	-539	108	529	726	698	445	-34	-737	-1666
				C.C.8	-539	108	529	726	698	445	-34	-737	-1666
				C.C.9	-539	108	529	726	698	445	-34	-737	-1666
				C.C.10	-539	108	529	726	698	445	-34	-737	-1666
				C.C.11	-539	108	529	726	698	445	-34	-737	-1666
				C.C.12	-539	108	529	726	698	445	-34	-737	-1666
				C.C.13	-539	108	529	726	698	445	-34	-737	-1666
				C.C.14	-539	108	529	726	698	445	-34	-737	-1666
				C.C.15	-539	108	529	726	698	445	-34	-737	-1666
				C.C.16	-539	108	529	726	698	445	-34	-737	-1666
138	Piano 3	13, 14	500		(X=0)	(X=63)	(X=125)	(X=188)	(X=250)	(X=313)	(X=375)	(X=438)	(X=L)
				C.C.1	-896	-195	293	569	632	484	124	-449	-1233
				C.C.2	-896	-195	293	569	632	484	124	-449	-1233
				C.C.3	-896	-195	293	569	632	484	124	-449	-1233
				C.C.4	-896	-195	293	569	632	484	124	-449	-1233
				C.C.5	-896	-195	293	569	632	484	124	-449	-1233
				C.C.6	-896	-195	293	569	632	484	124	-449	-1233
				C.C.7	-896	-195	293	569	632	484	124	-449	-1233
				C.C.8	-896	-195	293	569	632	484	124	-449	-1233
				C.C.9	-896	-195	293	569	632	484	124	-449	-1233
				C.C.10	-896	-195	293	569	632	484	124	-449	-1233
				C.C.11	-896	-195	293	569	632	484	124	-449	-1233
				C.C.12	-896	-195	293	569	632	484	124	-449	-1233
				C.C.13	-896	-195	293	569	632	484	124	-449	-1233

				C.C.14	-896	-195	293	569	632	484	124	-449	-1233
				C.C.15	-896	-195	293	569	632	484	124	-449	-1233
				C.C.16	-896	-195	293	569	632	484	124	-449	-1233
139	Piano 3	13, 16	545		(X=0)	(X=68)	(X=136)	(X=204)	(X=273)	(X=341)	(X=409)	(X=477)	(X=L)
				C.C.1	-1798	-773	0	521	790	807	572	85	-654
				C.C.2	-1798	-773	0	521	790	807	572	85	-654
				C.C.3	-1798	-773	0	521	790	807	572	85	-654
				C.C.4	-1798	-773	0	521	790	807	572	85	-654
				C.C.5	-1798	-773	0	521	790	807	572	85	-654
				C.C.6	-1798	-773	0	521	790	807	572	85	-654
				C.C.7	-1798	-773	0	521	790	807	572	85	-654
				C.C.8	-1798	-773	0	521	790	807	572	85	-654
				C.C.9	-1798	-773	0	521	790	807	572	85	-654
				C.C.10	-1798	-773	0	521	790	807	572	85	-654
				C.C.11	-1798	-773	0	521	790	807	572	85	-654
				C.C.12	-1798	-773	0	521	790	807	572	85	-654
				C.C.13	-1798	-773	0	521	790	807	572	85	-654
				C.C.14	-1798	-773	0	521	790	807	572	85	-654
				C.C.15	-1798	-773	0	521	790	807	572	85	-654
				C.C.16	-1798	-773	0	521	790	807	572	85	-654
140	Piano 3	14, 15	485		(X=0)	(X=61)	(X=121)	(X=182)	(X=243)	(X=303)	(X=364)	(X=424)	(X=L)
				C.C.1	-1195	-435	125	486	648	609	372	-66	-703
				C.C.2	-1195	-435	125	486	648	609	372	-66	-703
				C.C.3	-1195	-435	125	486	648	609	372	-66	-703
				C.C.4	-1195	-435	125	486	648	609	372	-66	-703
				C.C.5	-1195	-435	125	486	648	609	372	-66	-703
				C.C.6	-1195	-435	125	486	648	609	372	-66	-703
				C.C.7	-1195	-435	125	486	648	609	372	-66	-703
				C.C.8	-1195	-435	125	486	648	609	372	-66	-703
				C.C.9	-1195	-435	125	486	648	609	372	-66	-703
				C.C.10	-1195	-435	125	486	648	609	372	-66	-703
				C.C.11	-1195	-435	125	486	648	609	372	-66	-703
				C.C.12	-1195	-435	125	486	648	609	372	-66	-703
				C.C.13	-1195	-435	125	486	648	609	372	-66	-703
				C.C.14	-1195	-435	125	486	648	609	372	-66	-703
				C.C.15	-1195	-435	125	486	648	609	372	-66	-703
				C.C.16	-1195	-435	125	486	648	609	372	-66	-703
141	Piano 3	14, 17	545		(X=0)	(X=68)	(X=136)	(X=204)	(X=273)	(X=341)	(X=409)	(X=477)	(X=L)
				C.C.1	-1746	-735	25	532	788	791	543	42	-710
				C.C.2	-1746	-735	25	532	788	791	543	42	-710
				C.C.3	-1746	-735	25	532	788	791	543	42	-710
				C.C.4	-1746	-735	25	532	788	791	543	42	-710
				C.C.5	-1746	-735	25	532	788	791	543	42	-710
				C.C.6	-1746	-735	25	532	788	791	543	42	-710
				C.C.7	-1746	-735	25	532	788	791	543	42	-710
				C.C.8	-1746	-735	25	532	788	791	543	42	-710
				C.C.9	-1746	-735	25	532	788	791	543	42	-710
				C.C.10	-1746	-735	25	532	788	791	543	42	-710
				C.C.11	-1746	-735	25	532	788	791	543	42	-710
				C.C.12	-1746	-735	25	532	788	791	543	42	-710
				C.C.13	-1746	-735	25	532	788	791	543	42	-710
				C.C.14	-1746	-735	25	532	788	791	543	42	-710
				C.C.15	-1746	-735	25	532	788	791	543	42	-710
				C.C.16	-1746	-735	25	532	788	791	543	42	-710
142	Piano 3	15, 18	545		(X=0)	(X=68)	(X=136)	(X=204)	(X=273)	(X=341)	(X=409)	(X=477)	(X=L)
				C.C.1	-1828	-795	-14	516	793	818	592	113	-618
				C.C.2	-1828	-795	-14	516	793	818	592	113	-618
				C.C.3	-1828	-795	-14	516	793	818	592	113	-618
				C.C.4	-1828	-795	-14	516	793	818	592	113	-618
				C.C.5	-1828	-795	-14	516	793	818	592	113	-618
				C.C.6	-1828	-795	-14	516	793	818	592	113	-618
				C.C.7	-1828	-795	-14	516	793	818	592	113	-618
				C.C.8	-1828	-795	-14	516	793	818	592	113	-618
				C.C.9	-1828	-795	-14	516	793	818	592	113	-618
				C.C.10	-1828	-795	-14	516	793	818	592	113	-618
				C.C.11	-1828	-795	-14	516	793	818	592	113	-618
				C.C.12	-1828	-795	-14	516	793	818	592	113	-618
				C.C.13	-1828	-795	-14	516	793	818	592	113	-618
				C.C.14	-1828	-795	-14	516	793	818	592	113	-618
				C.C.15	-1828	-795	-14	516	793	818	592	113	-618
				C.C.16	-1828	-795	-14	516	793	818	592	113	-618
143	Piano 3	16, 17	500		(X=0)	(X=63)	(X=125)	(X=188)	(X=250)	(X=313)	(X=375)	(X=438)	(X=L)

				C.C.1	-889	-192	293	566	627	475	112	-464	-1251
				C.C.2	-889	-192	293	566	627	475	112	-464	-1251
				C.C.3	-889	-192	293	566	627	475	112	-464	-1251
				C.C.4	-889	-192	293	566	627	475	112	-464	-1251
				C.C.5	-889	-192	293	566	627	475	112	-464	-1251
				C.C.6	-889	-192	293	566	627	475	112	-464	-1251
				C.C.7	-889	-192	293	566	627	475	112	-464	-1251
				C.C.8	-889	-192	293	566	627	475	112	-464	-1251
				C.C.9	-889	-192	293	566	627	475	112	-464	-1251
				C.C.10	-889	-192	293	566	627	475	112	-464	-1251
				C.C.11	-889	-192	293	566	627	475	112	-464	-1251
				C.C.12	-889	-192	293	566	627	475	112	-464	-1251
				C.C.13	-889	-192	293	566	627	475	112	-464	-1251
				C.C.14	-889	-192	293	566	627	475	112	-464	-1251
				C.C.15	-889	-192	293	566	627	475	112	-464	-1251
				C.C.16	-889	-192	293	566	627	475	112	-464	-1251
144	Piano 3	17, 18	485		(X=0)	(X=61)	(X=121)	(X=182)	(X=243)	(X=303)	(X=364)	(X=424)	(X=L)
				C.C.1	-1345	-544	58	460	662	665	468	72	-524
				C.C.2	-1345	-544	58	460	662	665	468	72	-524
				C.C.3	-1345	-544	58	460	662	665	468	72	-524
				C.C.4	-1345	-544	58	460	662	665	468	72	-524
				C.C.5	-1345	-544	58	460	662	665	468	72	-524
				C.C.6	-1345	-544	58	460	662	665	468	72	-524
				C.C.7	-1345	-544	58	460	662	665	468	72	-524
				C.C.8	-1345	-544	58	460	662	665	468	72	-524
				C.C.9	-1345	-544	58	460	662	665	468	72	-524
				C.C.10	-1345	-544	58	460	662	665	468	72	-524
				C.C.11	-1345	-544	58	460	662	665	468	72	-524
				C.C.12	-1345	-544	58	460	662	665	468	72	-524
				C.C.13	-1345	-544	58	460	662	665	468	72	-524
				C.C.14	-1345	-544	58	460	662	665	468	72	-524
				C.C.15	-1345	-544	58	460	662	665	468	72	-524
				C.C.16	-1345	-544	58	460	662	665	468	72	-524
145	Piano 3	1	300		(X=0)	(X=75)	(X=150)	(X=225)	(X=L)	-	-	-	-
				C.C.1	758	467	176	-115	-407	-	-	-	-
				C.C.2	758	467	176	-115	-407	-	-	-	-
				C.C.3	758	467	176	-115	-407	-	-	-	-
				C.C.4	758	467	176	-115	-407	-	-	-	-
				C.C.5	758	467	176	-115	-407	-	-	-	-
				C.C.6	758	467	176	-115	-407	-	-	-	-
				C.C.7	758	467	176	-115	-407	-	-	-	-
				C.C.8	758	467	176	-115	-407	-	-	-	-
				C.C.9	758	467	176	-115	-407	-	-	-	-
				C.C.10	758	467	176	-115	-407	-	-	-	-
				C.C.11	758	467	176	-115	-407	-	-	-	-
				C.C.12	758	467	176	-115	-407	-	-	-	-
				C.C.13	758	467	176	-115	-407	-	-	-	-
				C.C.14	758	467	176	-115	-407	-	-	-	-
				C.C.15	758	467	176	-115	-407	-	-	-	-
				C.C.16	758	467	176	-115	-407	-	-	-	-
146	Piano 3	2	300		(X=0)	(X=75)	(X=150)	(X=225)	(X=L)	-	-	-	-
				C.C.1	808	461	114	-232	-579	-	-	-	-
				C.C.2	808	461	114	-232	-579	-	-	-	-
				C.C.3	808	461	114	-232	-579	-	-	-	-
				C.C.4	808	461	114	-232	-579	-	-	-	-
				C.C.5	808	461	114	-232	-579	-	-	-	-
				C.C.6	808	461	114	-232	-579	-	-	-	-
				C.C.7	808	461	114	-232	-579	-	-	-	-
				C.C.8	808	461	114	-232	-579	-	-	-	-
				C.C.9	808	461	114	-232	-579	-	-	-	-
				C.C.10	808	461	114	-232	-579	-	-	-	-
				C.C.11	808	461	114	-232	-579	-	-	-	-
				C.C.12	808	461	114	-232	-579	-	-	-	-
				C.C.13	808	461	114	-232	-579	-	-	-	-
				C.C.14	808	461	114	-232	-579	-	-	-	-
				C.C.15	808	461	114	-232	-579	-	-	-	-
				C.C.16	808	461	114	-232	-579	-	-	-	-
147	Piano 3	3	300		(X=0)	(X=75)	(X=150)	(X=225)	(X=L)	-	-	-	-
				C.C.1	783	459	135	-189	-513	-	-	-	-
				C.C.2	783	459	135	-189	-513	-	-	-	-
				C.C.3	783	459	135	-189	-513	-	-	-	-
				C.C.4	783	459	135	-189	-513	-	-	-	-

				C.C.5	783	459	135	-189	-513	-	-	-	-
				C.C.6	783	459	135	-189	-513	-	-	-	-
				C.C.7	783	459	135	-189	-513	-	-	-	-
				C.C.8	783	459	135	-189	-513	-	-	-	-
				C.C.9	783	459	135	-189	-513	-	-	-	-
				C.C.10	783	459	135	-189	-513	-	-	-	-
				C.C.11	783	459	135	-189	-513	-	-	-	-
				C.C.12	783	459	135	-189	-513	-	-	-	-
				C.C.13	783	459	135	-189	-513	-	-	-	-
				C.C.14	783	459	135	-189	-513	-	-	-	-
				C.C.15	783	459	135	-189	-513	-	-	-	-
				C.C.16	783	459	135	-189	-513	-	-	-	-
148	Piano 3	4	300		(X=0)	(X=75)	(X=150)	(X=225)	(X=L)	-	-	-	-
				C.C.1	75	40	5	-30	-65	-	-	-	-
				C.C.2	75	40	5	-30	-65	-	-	-	-
				C.C.3	75	40	5	-30	-65	-	-	-	-
				C.C.4	75	40	5	-30	-65	-	-	-	-
				C.C.5	75	40	5	-30	-65	-	-	-	-
				C.C.6	75	40	5	-30	-65	-	-	-	-
				C.C.7	75	40	5	-30	-65	-	-	-	-
				C.C.8	75	40	5	-30	-65	-	-	-	-
				C.C.9	75	40	5	-30	-65	-	-	-	-
				C.C.10	75	40	5	-30	-65	-	-	-	-
				C.C.11	75	40	5	-30	-65	-	-	-	-
				C.C.12	75	40	5	-30	-65	-	-	-	-
				C.C.13	75	40	5	-30	-65	-	-	-	-
				C.C.14	75	40	5	-30	-65	-	-	-	-
				C.C.15	75	40	5	-30	-65	-	-	-	-
				C.C.16	75	40	5	-30	-65	-	-	-	-
149	Piano 3	5	300		(X=0)	(X=75)	(X=150)	(X=225)	(X=L)	-	-	-	-
				C.C.1	78	41	3	-34	-71	-	-	-	-
				C.C.2	78	41	3	-34	-71	-	-	-	-
				C.C.3	78	41	3	-34	-71	-	-	-	-
				C.C.4	78	41	3	-34	-71	-	-	-	-
				C.C.5	78	41	3	-34	-71	-	-	-	-
				C.C.6	78	41	3	-34	-71	-	-	-	-
				C.C.7	78	41	3	-34	-71	-	-	-	-
				C.C.8	78	41	3	-34	-71	-	-	-	-
				C.C.9	78	41	3	-34	-71	-	-	-	-
				C.C.10	78	41	3	-34	-71	-	-	-	-
				C.C.11	78	41	3	-34	-71	-	-	-	-
				C.C.12	78	41	3	-34	-71	-	-	-	-
				C.C.13	78	41	3	-34	-71	-	-	-	-
				C.C.14	78	41	3	-34	-71	-	-	-	-
				C.C.15	78	41	3	-34	-71	-	-	-	-
				C.C.16	78	41	3	-34	-71	-	-	-	-
150	Piano 3	6	300		(X=0)	(X=75)	(X=150)	(X=225)	(X=L)	-	-	-	-
				C.C.1	74	40	5	-29	-64	-	-	-	-
				C.C.2	74	40	5	-29	-64	-	-	-	-
				C.C.3	74	40	5	-29	-64	-	-	-	-
				C.C.4	74	40	5	-29	-64	-	-	-	-
				C.C.5	74	40	5	-29	-64	-	-	-	-
				C.C.6	74	40	5	-29	-64	-	-	-	-
				C.C.7	74	40	5	-29	-64	-	-	-	-
				C.C.8	74	40	5	-29	-64	-	-	-	-
				C.C.9	74	40	5	-29	-64	-	-	-	-
				C.C.10	74	40	5	-29	-64	-	-	-	-
				C.C.11	74	40	5	-29	-64	-	-	-	-
				C.C.12	74	40	5	-29	-64	-	-	-	-
				C.C.13	74	40	5	-29	-64	-	-	-	-
				C.C.14	74	40	5	-29	-64	-	-	-	-
				C.C.15	74	40	5	-29	-64	-	-	-	-
				C.C.16	74	40	5	-29	-64	-	-	-	-
151	Piano 3	7	300		(X=0)	(X=75)	(X=150)	(X=225)	(X=L)	-	-	-	-
				C.C.1	-856	-529	-203	123	449	-	-	-	-
				C.C.2	-856	-529	-203	123	449	-	-	-	-
				C.C.3	-856	-529	-203	123	449	-	-	-	-
				C.C.4	-856	-529	-203	123	449	-	-	-	-
				C.C.5	-856	-529	-203	123	449	-	-	-	-
				C.C.6	-856	-529	-203	123	449	-	-	-	-
				C.C.7	-856	-529	-203	123	449	-	-	-	-
				C.C.8	-856	-529	-203	123	449	-	-	-	-

				C.C.9	-856	-529	-203	123	449	-	-	-	-
				C.C.10	-856	-529	-203	123	449	-	-	-	-
				C.C.11	-856	-529	-203	123	449	-	-	-	-
				C.C.12	-856	-529	-203	123	449	-	-	-	-
				C.C.13	-856	-529	-203	123	449	-	-	-	-
				C.C.14	-856	-529	-203	123	449	-	-	-	-
				C.C.15	-856	-529	-203	123	449	-	-	-	-
				C.C.16	-856	-529	-203	123	449	-	-	-	-
152	Piano 3	8	300		(X=0)	(X=75)	(X=150)	(X=225)	(X=L)	-	-	-	-
				C.C.1	-905	-521	-138	245	629	-	-	-	-
				C.C.2	-905	-521	-138	245	629	-	-	-	-
				C.C.3	-905	-521	-138	245	629	-	-	-	-
				C.C.4	-905	-521	-138	245	629	-	-	-	-
				C.C.5	-905	-521	-138	245	629	-	-	-	-
				C.C.6	-905	-521	-138	245	629	-	-	-	-
				C.C.7	-905	-521	-138	245	629	-	-	-	-
				C.C.8	-905	-521	-138	245	629	-	-	-	-
				C.C.9	-905	-521	-138	245	629	-	-	-	-
				C.C.10	-905	-521	-138	245	629	-	-	-	-
				C.C.11	-905	-521	-138	245	629	-	-	-	-
				C.C.12	-905	-521	-138	245	629	-	-	-	-
				C.C.13	-905	-521	-138	245	629	-	-	-	-
				C.C.14	-905	-521	-138	245	629	-	-	-	-
				C.C.15	-905	-521	-138	245	629	-	-	-	-
				C.C.16	-905	-521	-138	245	629	-	-	-	-
153	Piano 3	9	300		(X=0)	(X=75)	(X=150)	(X=225)	(X=L)	-	-	-	-
				C.C.1	-880	-521	-162	197	556	-	-	-	-
				C.C.2	-880	-521	-162	197	556	-	-	-	-
				C.C.3	-880	-521	-162	197	556	-	-	-	-
				C.C.4	-880	-521	-162	197	556	-	-	-	-
				C.C.5	-880	-521	-162	197	556	-	-	-	-
				C.C.6	-880	-521	-162	197	556	-	-	-	-
				C.C.7	-880	-521	-162	197	556	-	-	-	-
				C.C.8	-880	-521	-162	197	556	-	-	-	-
				C.C.9	-880	-521	-162	197	556	-	-	-	-
				C.C.10	-880	-521	-162	197	556	-	-	-	-
				C.C.11	-880	-521	-162	197	556	-	-	-	-
				C.C.12	-880	-521	-162	197	556	-	-	-	-
				C.C.13	-880	-521	-162	197	556	-	-	-	-
				C.C.14	-880	-521	-162	197	556	-	-	-	-
				C.C.15	-880	-521	-162	197	556	-	-	-	-
				C.C.16	-880	-521	-162	197	556	-	-	-	-
154	Piano 3	10	300		(X=0)	(X=75)	(X=150)	(X=225)	(X=L)	-	-	-	-
				C.C.1	783	459	135	-189	-513	-	-	-	-
				C.C.2	783	459	135	-189	-513	-	-	-	-
				C.C.3	783	459	135	-189	-513	-	-	-	-
				C.C.4	783	459	135	-189	-513	-	-	-	-
				C.C.5	783	459	135	-189	-513	-	-	-	-
				C.C.6	783	459	135	-189	-513	-	-	-	-
				C.C.7	783	459	135	-189	-513	-	-	-	-
				C.C.8	783	459	135	-189	-513	-	-	-	-
				C.C.9	783	459	135	-189	-513	-	-	-	-
				C.C.10	783	459	135	-189	-513	-	-	-	-
				C.C.11	783	459	135	-189	-513	-	-	-	-
				C.C.12	783	459	135	-189	-513	-	-	-	-
				C.C.13	783	459	135	-189	-513	-	-	-	-
				C.C.14	783	459	135	-189	-513	-	-	-	-
				C.C.15	783	459	135	-189	-513	-	-	-	-
				C.C.16	783	459	135	-189	-513	-	-	-	-
155	Piano 3	11	300		(X=0)	(X=75)	(X=150)	(X=225)	(X=L)	-	-	-	-
				C.C.1	808	461	114	-232	-579	-	-	-	-
				C.C.2	808	461	114	-232	-579	-	-	-	-
				C.C.3	808	461	114	-232	-579	-	-	-	-
				C.C.4	808	461	114	-232	-579	-	-	-	-
				C.C.5	808	461	114	-232	-579	-	-	-	-
				C.C.6	808	461	114	-232	-579	-	-	-	-
				C.C.7	808	461	114	-232	-579	-	-	-	-
				C.C.8	808	461	114	-232	-579	-	-	-	-
				C.C.9	808	461	114	-232	-579	-	-	-	-
				C.C.10	808	461	114	-232	-579	-	-	-	-
				C.C.11	808	461	114	-232	-579	-	-	-	-
				C.C.12	808	461	114	-232	-579	-	-	-	-

				C.C.13	808	461	114	-232	-579	-	-	-	-
				C.C.14	808	461	114	-232	-579	-	-	-	-
				C.C.15	808	461	114	-232	-579	-	-	-	-
				C.C.16	808	461	114	-232	-579	-	-	-	-
156	Piano 3	12	300		(X=0)	(X=75)	(X=150)	(X=225)	(X=L)	-	-	-	-
				C.C.1	758	467	176	-115	-407	-	-	-	-
				C.C.2	758	467	176	-115	-407	-	-	-	-
				C.C.3	758	467	176	-115	-407	-	-	-	-
				C.C.4	758	467	176	-115	-407	-	-	-	-
				C.C.5	758	467	176	-115	-407	-	-	-	-
				C.C.6	758	467	176	-115	-407	-	-	-	-
				C.C.7	758	467	176	-115	-407	-	-	-	-
				C.C.8	758	467	176	-115	-407	-	-	-	-
				C.C.9	758	467	176	-115	-407	-	-	-	-
				C.C.10	758	467	176	-115	-407	-	-	-	-
				C.C.11	758	467	176	-115	-407	-	-	-	-
				C.C.12	758	467	176	-115	-407	-	-	-	-
				C.C.13	758	467	176	-115	-407	-	-	-	-
				C.C.14	758	467	176	-115	-407	-	-	-	-
				C.C.15	758	467	176	-115	-407	-	-	-	-
				C.C.16	758	467	176	-115	-407	-	-	-	-
157	Piano 3	13	300		(X=0)	(X=75)	(X=150)	(X=225)	(X=L)	-	-	-	-
				C.C.1	74	40	5	-29	-64	-	-	-	-
				C.C.2	74	40	5	-29	-64	-	-	-	-
				C.C.3	74	40	5	-29	-64	-	-	-	-
				C.C.4	74	40	5	-29	-64	-	-	-	-
				C.C.5	74	40	5	-29	-64	-	-	-	-
				C.C.6	74	40	5	-29	-64	-	-	-	-
				C.C.7	74	40	5	-29	-64	-	-	-	-
				C.C.8	74	40	5	-29	-64	-	-	-	-
				C.C.9	74	40	5	-29	-64	-	-	-	-
				C.C.10	74	40	5	-29	-64	-	-	-	-
				C.C.11	74	40	5	-29	-64	-	-	-	-
				C.C.12	74	40	5	-29	-64	-	-	-	-
				C.C.13	74	40	5	-29	-64	-	-	-	-
				C.C.14	74	40	5	-29	-64	-	-	-	-
				C.C.15	74	40	5	-29	-64	-	-	-	-
				C.C.16	74	40	5	-29	-64	-	-	-	-
158	Piano 3	14	300		(X=0)	(X=75)	(X=150)	(X=225)	(X=L)	-	-	-	-
				C.C.1	78	41	3	-34	-71	-	-	-	-
				C.C.2	78	41	3	-34	-71	-	-	-	-
				C.C.3	78	41	3	-34	-71	-	-	-	-
				C.C.4	78	41	3	-34	-71	-	-	-	-
				C.C.5	78	41	3	-34	-71	-	-	-	-
				C.C.6	78	41	3	-34	-71	-	-	-	-
				C.C.7	78	41	3	-34	-71	-	-	-	-
				C.C.8	78	41	3	-34	-71	-	-	-	-
				C.C.9	78	41	3	-34	-71	-	-	-	-
				C.C.10	78	41	3	-34	-71	-	-	-	-
				C.C.11	78	41	3	-34	-71	-	-	-	-
				C.C.12	78	41	3	-34	-71	-	-	-	-
				C.C.13	78	41	3	-34	-71	-	-	-	-
				C.C.14	78	41	3	-34	-71	-	-	-	-
				C.C.15	78	41	3	-34	-71	-	-	-	-
				C.C.16	78	41	3	-34	-71	-	-	-	-
159	Piano 3	15	300		(X=0)	(X=75)	(X=150)	(X=225)	(X=L)	-	-	-	-
				C.C.1	75	40	5	-30	-65	-	-	-	-
				C.C.2	75	40	5	-30	-65	-	-	-	-
				C.C.3	75	40	5	-30	-65	-	-	-	-
				C.C.4	75	40	5	-30	-65	-	-	-	-
				C.C.5	75	40	5	-30	-65	-	-	-	-
				C.C.6	75	40	5	-30	-65	-	-	-	-
				C.C.7	75	40	5	-30	-65	-	-	-	-
				C.C.8	75	40	5	-30	-65	-	-	-	-
				C.C.9	75	40	5	-30	-65	-	-	-	-
				C.C.10	75	40	5	-30	-65	-	-	-	-
				C.C.11	75	40	5	-30	-65	-	-	-	-
				C.C.12	75	40	5	-30	-65	-	-	-	-
				C.C.13	75	40	5	-30	-65	-	-	-	-
				C.C.14	75	40	5	-30	-65	-	-	-	-
				C.C.15	75	40	5	-30	-65	-	-	-	-
				C.C.16	75	40	5	-30	-65	-	-	-	-

160	Piano 3	16	300		(X=0)	(X=75)	(X=150)	(X=225)	(X=L)	-	-	-	-
				C.C.1	-880	-521	-162	197	556	-	-	-	-
				C.C.2	-880	-521	-162	197	556	-	-	-	-
				C.C.3	-880	-521	-162	197	556	-	-	-	-
				C.C.4	-880	-521	-162	197	556	-	-	-	-
				C.C.5	-880	-521	-162	197	556	-	-	-	-
				C.C.6	-880	-521	-162	197	556	-	-	-	-
				C.C.7	-880	-521	-162	197	556	-	-	-	-
				C.C.8	-880	-521	-162	197	556	-	-	-	-
				C.C.9	-880	-521	-162	197	556	-	-	-	-
				C.C.10	-880	-521	-162	197	556	-	-	-	-
				C.C.11	-880	-521	-162	197	556	-	-	-	-
				C.C.12	-880	-521	-162	197	556	-	-	-	-
				C.C.13	-880	-521	-162	197	556	-	-	-	-
				C.C.14	-880	-521	-162	197	556	-	-	-	-
				C.C.15	-880	-521	-162	197	556	-	-	-	-
				C.C.16	-880	-521	-162	197	556	-	-	-	-
161	Piano 3	17	300		(X=0)	(X=75)	(X=150)	(X=225)	(X=L)	-	-	-	-
				C.C.1	-905	-521	-138	245	629	-	-	-	-
				C.C.2	-905	-521	-138	245	629	-	-	-	-
				C.C.3	-905	-521	-138	245	629	-	-	-	-
				C.C.4	-905	-521	-138	245	629	-	-	-	-
				C.C.5	-905	-521	-138	245	629	-	-	-	-
				C.C.6	-905	-521	-138	245	629	-	-	-	-
				C.C.7	-905	-521	-138	245	629	-	-	-	-
				C.C.8	-905	-521	-138	245	629	-	-	-	-
				C.C.9	-905	-521	-138	245	629	-	-	-	-
				C.C.10	-905	-521	-138	245	629	-	-	-	-
				C.C.11	-905	-521	-138	245	629	-	-	-	-
				C.C.12	-905	-521	-138	245	629	-	-	-	-
				C.C.13	-905	-521	-138	245	629	-	-	-	-
				C.C.14	-905	-521	-138	245	629	-	-	-	-
				C.C.15	-905	-521	-138	245	629	-	-	-	-
				C.C.16	-905	-521	-138	245	629	-	-	-	-
162	Piano 3	18	300		(X=0)	(X=75)	(X=150)	(X=225)	(X=L)	-	-	-	-
				C.C.1	-856	-529	-203	123	449	-	-	-	-
				C.C.2	-856	-529	-203	123	449	-	-	-	-
				C.C.3	-856	-529	-203	123	449	-	-	-	-
				C.C.4	-856	-529	-203	123	449	-	-	-	-
				C.C.5	-856	-529	-203	123	449	-	-	-	-
				C.C.6	-856	-529	-203	123	449	-	-	-	-
				C.C.7	-856	-529	-203	123	449	-	-	-	-
				C.C.8	-856	-529	-203	123	449	-	-	-	-
				C.C.9	-856	-529	-203	123	449	-	-	-	-
				C.C.10	-856	-529	-203	123	449	-	-	-	-
				C.C.11	-856	-529	-203	123	449	-	-	-	-
				C.C.12	-856	-529	-203	123	449	-	-	-	-
				C.C.13	-856	-529	-203	123	449	-	-	-	-
				C.C.14	-856	-529	-203	123	449	-	-	-	-
				C.C.15	-856	-529	-203	123	449	-	-	-	-
				C.C.16	-856	-529	-203	123	449	-	-	-	-
163	Piano 4	1, 2	485		(X=0)	(X=61)	(X=121)	(X=182)	(X=243)	(X=303)	(X=364)	(X=424)	(X=L)
				C.C.1	-359	179	529	691	664	449	45	-548	-1329
				C.C.2	-359	179	529	691	664	449	45	-548	-1329
				C.C.3	-359	179	529	691	664	449	45	-548	-1329
				C.C.4	-359	179	529	691	664	449	45	-548	-1329
				C.C.5	-359	179	529	691	664	449	45	-548	-1329
				C.C.6	-359	179	529	691	664	449	45	-548	-1329
				C.C.7	-359	179	529	691	664	449	45	-548	-1329
				C.C.8	-359	179	529	691	664	449	45	-548	-1329
				C.C.9	-359	179	529	691	664	449	45	-548	-1329
				C.C.10	-359	179	529	691	664	449	45	-548	-1329
				C.C.11	-359	179	529	691	664	449	45	-548	-1329
				C.C.12	-359	179	529	691	664	449	45	-548	-1329
				C.C.13	-359	179	529	691	664	449	45	-548	-1329
				C.C.14	-359	179	529	691	664	449	45	-548	-1329
				C.C.15	-359	179	529	691	664	449	45	-548	-1329
				C.C.16	-359	179	529	691	664	449	45	-548	-1329
164	Piano 4	1, 4	531		(X=0)	(X=66)	(X=133)	(X=199)	(X=266)	(X=332)	(X=398)	(X=465)	(X=L)
				C.C.1	-436	178	573	748	705	442	-41	-742	-1663
				C.C.2	-436	178	573	748	705	442	-41	-742	-1663
				C.C.3	-436	178	573	748	705	442	-41	-742	-1663

				C.C.4	-436	178	573	748	705	442	-41	-742	-1663
				C.C.5	-436	178	573	748	705	442	-41	-742	-1663
				C.C.6	-436	178	573	748	705	442	-41	-742	-1663
				C.C.7	-436	178	573	748	705	442	-41	-742	-1663
				C.C.8	-436	178	573	748	705	442	-41	-742	-1663
				C.C.9	-436	178	573	748	705	442	-41	-742	-1663
				C.C.10	-436	178	573	748	705	442	-41	-742	-1663
				C.C.11	-436	178	573	748	705	442	-41	-742	-1663
				C.C.12	-436	178	573	748	705	442	-41	-742	-1663
				C.C.13	-436	178	573	748	705	442	-41	-742	-1663
				C.C.14	-436	178	573	748	705	442	-41	-742	-1663
				C.C.15	-436	178	573	748	705	442	-41	-742	-1663
				C.C.16	-436	178	573	748	705	442	-41	-742	-1663
165	Piano 4	2, 3	500		(X=0)	(X=63)	(X=125)	(X=188)	(X=250)	(X=313)	(X=375)	(X=438)	(X=L)
				C.C.1	-1192	-444	104	452	599	546	292	-162	-816
				C.C.2	-1192	-444	104	452	599	546	292	-162	-816
				C.C.3	-1192	-444	104	452	599	546	292	-162	-816
				C.C.4	-1192	-444	104	452	599	546	292	-162	-816
				C.C.5	-1192	-444	104	452	599	546	292	-162	-816
				C.C.6	-1192	-444	104	452	599	546	292	-162	-816
				C.C.7	-1192	-444	104	452	599	546	292	-162	-816
				C.C.8	-1192	-444	104	452	599	546	292	-162	-816
				C.C.9	-1192	-444	104	452	599	546	292	-162	-816
				C.C.10	-1192	-444	104	452	599	546	292	-162	-816
				C.C.11	-1192	-444	104	452	599	546	292	-162	-816
				C.C.12	-1192	-444	104	452	599	546	292	-162	-816
				C.C.13	-1192	-444	104	452	599	546	292	-162	-816
				C.C.14	-1192	-444	104	452	599	546	292	-162	-816
				C.C.15	-1192	-444	104	452	599	546	292	-162	-816
				C.C.16	-1192	-444	104	452	599	546	292	-162	-816
166	Piano 4	2, 5	531		(X=0)	(X=66)	(X=133)	(X=199)	(X=266)	(X=332)	(X=398)	(X=465)	(X=L)
				C.C.1	-526	110	527	724	702	461	0	-680	-1579
				C.C.2	-526	110	527	724	702	461	0	-680	-1579
				C.C.3	-526	110	527	724	702	461	0	-680	-1579
				C.C.4	-526	110	527	724	702	461	0	-680	-1579
				C.C.5	-526	110	527	724	702	461	0	-680	-1579
				C.C.6	-526	110	527	724	702	461	0	-680	-1579
				C.C.7	-526	110	527	724	702	461	0	-680	-1579
				C.C.8	-526	110	527	724	702	461	0	-680	-1579
				C.C.9	-526	110	527	724	702	461	0	-680	-1579
				C.C.10	-526	110	527	724	702	461	0	-680	-1579
				C.C.11	-526	110	527	724	702	461	0	-680	-1579
				C.C.12	-526	110	527	724	702	461	0	-680	-1579
				C.C.13	-526	110	527	724	702	461	0	-680	-1579
				C.C.14	-526	110	527	724	702	461	0	-680	-1579
				C.C.15	-526	110	527	724	702	461	0	-680	-1579
				C.C.16	-526	110	527	724	702	461	0	-680	-1579
167	Piano 4	3, 6	531		(X=0)	(X=66)	(X=133)	(X=199)	(X=266)	(X=332)	(X=398)	(X=465)	(X=L)
				C.C.1	-471	151	554	738	703	448	-26	-719	-1632
				C.C.2	-471	151	554	738	703	448	-26	-719	-1632
				C.C.3	-471	151	554	738	703	448	-26	-719	-1632
				C.C.4	-471	151	554	738	703	448	-26	-719	-1632
				C.C.5	-471	151	554	738	703	448	-26	-719	-1632
				C.C.6	-471	151	554	738	703	448	-26	-719	-1632
				C.C.7	-471	151	554	738	703	448	-26	-719	-1632
				C.C.8	-471	151	554	738	703	448	-26	-719	-1632
				C.C.9	-471	151	554	738	703	448	-26	-719	-1632
				C.C.10	-471	151	554	738	703	448	-26	-719	-1632
				C.C.11	-471	151	554	738	703	448	-26	-719	-1632
				C.C.12	-471	151	554	738	703	448	-26	-719	-1632
				C.C.13	-471	151	554	738	703	448	-26	-719	-1632
				C.C.14	-471	151	554	738	703	448	-26	-719	-1632
				C.C.15	-471	151	554	738	703	448	-26	-719	-1632
				C.C.16	-471	151	554	738	703	448	-26	-719	-1632
168	Piano 4	3, 10	260		(X=0)	(X=33)	(X=65)	(X=98)	(X=130)	(X=163)	(X=195)	(X=228)	(X=L)
				C.C.1	-481	-291	-156	-75	-48	-75	-156	-291	-481
				C.C.2	-481	-291	-156	-75	-48	-75	-156	-291	-481
				C.C.3	-481	-291	-156	-75	-48	-75	-156	-291	-481
				C.C.4	-481	-291	-156	-75	-48	-75	-156	-291	-481
				C.C.5	-481	-291	-156	-75	-48	-75	-156	-291	-481
				C.C.6	-481	-291	-156	-75	-48	-75	-156	-291	-481
				C.C.7	-481	-291	-156	-75	-48	-75	-156	-291	-481

				C.C.8	-481	-291	-156	-75	-48	-75	-156	-291	-481
				C.C.9	-481	-291	-156	-75	-48	-75	-156	-291	-481
				C.C.10	-481	-291	-156	-75	-48	-75	-156	-291	-481
				C.C.11	-481	-291	-156	-75	-48	-75	-156	-291	-481
				C.C.12	-481	-291	-156	-75	-48	-75	-156	-291	-481
				C.C.13	-481	-291	-156	-75	-48	-75	-156	-291	-481
				C.C.14	-481	-291	-156	-75	-48	-75	-156	-291	-481
				C.C.15	-481	-291	-156	-75	-48	-75	-156	-291	-481
				C.C.16	-481	-291	-156	-75	-48	-75	-156	-291	-481
169	Piano 4	4, 5	485		(X=0)	(X=61)	(X=121)	(X=182)	(X=243)	(X=303)	(X=364)	(X=424)	(X=L)
				C.C.1	-507	67	452	649	657	477	108	-450	-1196
				C.C.2	-507	67	452	649	657	477	108	-450	-1196
				C.C.3	-507	67	452	649	657	477	108	-450	-1196
				C.C.4	-507	67	452	649	657	477	108	-450	-1196
				C.C.5	-507	67	452	649	657	477	108	-450	-1196
				C.C.6	-507	67	452	649	657	477	108	-450	-1196
				C.C.7	-507	67	452	649	657	477	108	-450	-1196
				C.C.8	-507	67	452	649	657	477	108	-450	-1196
				C.C.9	-507	67	452	649	657	477	108	-450	-1196
				C.C.10	-507	67	452	649	657	477	108	-450	-1196
				C.C.11	-507	67	452	649	657	477	108	-450	-1196
				C.C.12	-507	67	452	649	657	477	108	-450	-1196
				C.C.13	-507	67	452	649	657	477	108	-450	-1196
				C.C.14	-507	67	452	649	657	477	108	-450	-1196
				C.C.15	-507	67	452	649	657	477	108	-450	-1196
				C.C.16	-507	67	452	649	657	477	108	-450	-1196
170	Piano 4	4, 7	560		(X=0)	(X=70)	(X=140)	(X=210)	(X=280)	(X=350)	(X=420)	(X=490)	(X=L)
				C.C.1	-1785	-769	2	528	809	846	638	185	-513
				C.C.2	-1785	-769	2	528	809	846	638	185	-513
				C.C.3	-1785	-769	2	528	809	846	638	185	-513
				C.C.4	-1785	-769	2	528	809	846	638	185	-513
				C.C.5	-1785	-769	2	528	809	846	638	185	-513
				C.C.6	-1785	-769	2	528	809	846	638	185	-513
				C.C.7	-1785	-769	2	528	809	846	638	185	-513
				C.C.8	-1785	-769	2	528	809	846	638	185	-513
				C.C.9	-1785	-769	2	528	809	846	638	185	-513
				C.C.10	-1785	-769	2	528	809	846	638	185	-513
				C.C.11	-1785	-769	2	528	809	846	638	185	-513
				C.C.12	-1785	-769	2	528	809	846	638	185	-513
				C.C.13	-1785	-769	2	528	809	846	638	185	-513
				C.C.14	-1785	-769	2	528	809	846	638	185	-513
				C.C.15	-1785	-769	2	528	809	846	638	185	-513
				C.C.16	-1785	-769	2	528	809	846	638	185	-513
171	Piano 4	5, 6	500		(X=0)	(X=63)	(X=125)	(X=188)	(X=250)	(X=313)	(X=375)	(X=438)	(X=L)
				C.C.1	-1176	-429	117	463	609	554	299	-156	-812
				C.C.2	-1176	-429	117	463	609	554	299	-156	-812
				C.C.3	-1176	-429	117	463	609	554	299	-156	-812
				C.C.4	-1176	-429	117	463	609	554	299	-156	-812
				C.C.5	-1176	-429	117	463	609	554	299	-156	-812
				C.C.6	-1176	-429	117	463	609	554	299	-156	-812
				C.C.7	-1176	-429	117	463	609	554	299	-156	-812
				C.C.8	-1176	-429	117	463	609	554	299	-156	-812
				C.C.9	-1176	-429	117	463	609	554	299	-156	-812
				C.C.10	-1176	-429	117	463	609	554	299	-156	-812
				C.C.11	-1176	-429	117	463	609	554	299	-156	-812
				C.C.12	-1176	-429	117	463	609	554	299	-156	-812
				C.C.13	-1176	-429	117	463	609	554	299	-156	-812
				C.C.14	-1176	-429	117	463	609	554	299	-156	-812
				C.C.15	-1176	-429	117	463	609	554	299	-156	-812
				C.C.16	-1176	-429	117	463	609	554	299	-156	-812
172	Piano 4	5, 8	560		(X=0)	(X=70)	(X=140)	(X=210)	(X=280)	(X=350)	(X=420)	(X=490)	(X=L)
				C.C.1	-1700	-707	43	547	807	822	592	117	-602
				C.C.2	-1700	-707	43	547	807	822	592	117	-602
				C.C.3	-1700	-707	43	547	807	822	592	117	-602
				C.C.4	-1700	-707	43	547	807	822	592	117	-602
				C.C.5	-1700	-707	43	547	807	822	592	117	-602
				C.C.6	-1700	-707	43	547	807	822	592	117	-602
				C.C.7	-1700	-707	43	547	807	822	592	117	-602
				C.C.8	-1700	-707	43	547	807	822	592	117	-602
				C.C.9	-1700	-707	43	547	807	822	592	117	-602
				C.C.10	-1700	-707	43	547	807	822	592	117	-602
				C.C.11	-1700	-707	43	547	807	822	592	117	-602

				C.C.12	-1700	-707	43	547	807	822	592	117	-602
				C.C.13	-1700	-707	43	547	807	822	592	117	-602
				C.C.14	-1700	-707	43	547	807	822	592	117	-602
				C.C.15	-1700	-707	43	547	807	822	592	117	-602
				C.C.16	-1700	-707	43	547	807	822	592	117	-602
173	Piano 4	6, 9	560		(X=0)	(X=70)	(X=140)	(X=210)	(X=280)	(X=350)	(X=420)	(X=490)	(X=L)
				C.C.1	-1754	-746	16	534	807	836	619	158	-548
				C.C.2	-1754	-746	16	534	807	836	619	158	-548
				C.C.3	-1754	-746	16	534	807	836	619	158	-548
				C.C.4	-1754	-746	16	534	807	836	619	158	-548
				C.C.5	-1754	-746	16	534	807	836	619	158	-548
				C.C.6	-1754	-746	16	534	807	836	619	158	-548
				C.C.7	-1754	-746	16	534	807	836	619	158	-548
				C.C.8	-1754	-746	16	534	807	836	619	158	-548
				C.C.9	-1754	-746	16	534	807	836	619	158	-548
				C.C.10	-1754	-746	16	534	807	836	619	158	-548
				C.C.11	-1754	-746	16	534	807	836	619	158	-548
				C.C.12	-1754	-746	16	534	807	836	619	158	-548
				C.C.13	-1754	-746	16	534	807	836	619	158	-548
				C.C.14	-1754	-746	16	534	807	836	619	158	-548
				C.C.15	-1754	-746	16	534	807	836	619	158	-548
				C.C.16	-1754	-746	16	534	807	836	619	158	-548
174	Piano 4	6, 13	260		(X=0)	(X=33)	(X=65)	(X=98)	(X=130)	(X=163)	(X=195)	(X=228)	(X=L)
				C.C.1	-535	-345	-210	-128	-101	-128	-210	-345	-535
				C.C.2	-535	-345	-210	-128	-101	-128	-210	-345	-535
				C.C.3	-535	-345	-210	-128	-101	-128	-210	-345	-535
				C.C.4	-535	-345	-210	-128	-101	-128	-210	-345	-535
				C.C.5	-535	-345	-210	-128	-101	-128	-210	-345	-535
				C.C.6	-535	-345	-210	-128	-101	-128	-210	-345	-535
				C.C.7	-535	-345	-210	-128	-101	-128	-210	-345	-535
				C.C.8	-535	-345	-210	-128	-101	-128	-210	-345	-535
				C.C.9	-535	-345	-210	-128	-101	-128	-210	-345	-535
				C.C.10	-535	-345	-210	-128	-101	-128	-210	-345	-535
				C.C.11	-535	-345	-210	-128	-101	-128	-210	-345	-535
				C.C.12	-535	-345	-210	-128	-101	-128	-210	-345	-535
				C.C.13	-535	-345	-210	-128	-101	-128	-210	-345	-535
				C.C.14	-535	-345	-210	-128	-101	-128	-210	-345	-535
				C.C.15	-535	-345	-210	-128	-101	-128	-210	-345	-535
				C.C.16	-535	-345	-210	-128	-101	-128	-210	-345	-535
175	Piano 4	7, 8	485		(X=0)	(X=61)	(X=121)	(X=182)	(X=243)	(X=303)	(X=364)	(X=424)	(X=L)
				C.C.1	-355	182	531	692	663	447	41	-553	-1335
				C.C.2	-355	182	531	692	663	447	41	-553	-1335
				C.C.3	-355	182	531	692	663	447	41	-553	-1335
				C.C.4	-355	182	531	692	663	447	41	-553	-1335
				C.C.5	-355	182	531	692	663	447	41	-553	-1335
				C.C.6	-355	182	531	692	663	447	41	-553	-1335
				C.C.7	-355	182	531	692	663	447	41	-553	-1335
				C.C.8	-355	182	531	692	663	447	41	-553	-1335
				C.C.9	-355	182	531	692	663	447	41	-553	-1335
				C.C.10	-355	182	531	692	663	447	41	-553	-1335
				C.C.11	-355	182	531	692	663	447	41	-553	-1335
				C.C.12	-355	182	531	692	663	447	41	-553	-1335
				C.C.13	-355	182	531	692	663	447	41	-553	-1335
				C.C.14	-355	182	531	692	663	447	41	-553	-1335
				C.C.15	-355	182	531	692	663	447	41	-553	-1335
				C.C.16	-355	182	531	692	663	447	41	-553	-1335
176	Piano 4	8, 9	500		(X=0)	(X=63)	(X=125)	(X=188)	(X=250)	(X=313)	(X=375)	(X=438)	(X=L)
				C.C.1	-1197	-448	101	450	598	546	294	-159	-813
				C.C.2	-1197	-448	101	450	598	546	294	-159	-813
				C.C.3	-1197	-448	101	450	598	546	294	-159	-813
				C.C.4	-1197	-448	101	450	598	546	294	-159	-813
				C.C.5	-1197	-448	101	450	598	546	294	-159	-813
				C.C.6	-1197	-448	101	450	598	546	294	-159	-813
				C.C.7	-1197	-448	101	450	598	546	294	-159	-813
				C.C.8	-1197	-448	101	450	598	546	294	-159	-813
				C.C.9	-1197	-448	101	450	598	546	294	-159	-813
				C.C.10	-1197	-448	101	450	598	546	294	-159	-813
				C.C.11	-1197	-448	101	450	598	546	294	-159	-813
				C.C.12	-1197	-448	101	450	598	546	294	-159	-813
				C.C.13	-1197	-448	101	450	598	546	294	-159	-813
				C.C.14	-1197	-448	101	450	598	546	294	-159	-813
				C.C.15	-1197	-448	101	450	598	546	294	-159	-813

				C.C.16	-1197	-448	101	450	598	546	294	-159	-813
177	Piano 4	9, 16	260		(X=0)	(X=33)	(X=65)	(X=98)	(X=130)	(X=163)	(X=195)	(X=228)	(X=L)
				C.C.1	-480	-290	-155	-74	-47	-74	-155	-290	-480
				C.C.2	-480	-290	-155	-74	-47	-74	-155	-290	-480
				C.C.3	-480	-290	-155	-74	-47	-74	-155	-290	-480
				C.C.4	-480	-290	-155	-74	-47	-74	-155	-290	-480
				C.C.5	-480	-290	-155	-74	-47	-74	-155	-290	-480
				C.C.6	-480	-290	-155	-74	-47	-74	-155	-290	-480
				C.C.7	-480	-290	-155	-74	-47	-74	-155	-290	-480
				C.C.8	-480	-290	-155	-74	-47	-74	-155	-290	-480
				C.C.9	-480	-290	-155	-74	-47	-74	-155	-290	-480
				C.C.10	-480	-290	-155	-74	-47	-74	-155	-290	-480
				C.C.11	-480	-290	-155	-74	-47	-74	-155	-290	-480
				C.C.12	-480	-290	-155	-74	-47	-74	-155	-290	-480
				C.C.13	-480	-290	-155	-74	-47	-74	-155	-290	-480
				C.C.14	-480	-290	-155	-74	-47	-74	-155	-290	-480
				C.C.15	-480	-290	-155	-74	-47	-74	-155	-290	-480
				C.C.16	-480	-290	-155	-74	-47	-74	-155	-290	-480
178	Piano 4	10, 11	500		(X=0)	(X=63)	(X=125)	(X=188)	(X=250)	(X=313)	(X=375)	(X=438)	(X=L)
				C.C.1	-816	-162	292	546	599	452	104	-444	-1192
				C.C.2	-816	-162	292	546	599	452	104	-444	-1192
				C.C.3	-816	-162	292	546	599	452	104	-444	-1192
				C.C.4	-816	-162	292	546	599	452	104	-444	-1192
				C.C.5	-816	-162	292	546	599	452	104	-444	-1192
				C.C.6	-816	-162	292	546	599	452	104	-444	-1192
				C.C.7	-816	-162	292	546	599	452	104	-444	-1192
				C.C.8	-816	-162	292	546	599	452	104	-444	-1192
				C.C.9	-816	-162	292	546	599	452	104	-444	-1192
				C.C.10	-816	-162	292	546	599	452	104	-444	-1192
				C.C.11	-816	-162	292	546	599	452	104	-444	-1192
				C.C.12	-816	-162	292	546	599	452	104	-444	-1192
				C.C.13	-816	-162	292	546	599	452	104	-444	-1192
				C.C.14	-816	-162	292	546	599	452	104	-444	-1192
				C.C.15	-816	-162	292	546	599	452	104	-444	-1192
				C.C.16	-816	-162	292	546	599	452	104	-444	-1192
179	Piano 4	10, 13	531		(X=0)	(X=66)	(X=133)	(X=199)	(X=266)	(X=332)	(X=398)	(X=465)	(X=L)
				C.C.1	-471	151	554	738	703	448	-26	-719	-1632
				C.C.2	-471	151	554	738	703	448	-26	-719	-1632
				C.C.3	-471	151	554	738	703	448	-26	-719	-1632
				C.C.4	-471	151	554	738	703	448	-26	-719	-1632
				C.C.5	-471	151	554	738	703	448	-26	-719	-1632
				C.C.6	-471	151	554	738	703	448	-26	-719	-1632
				C.C.7	-471	151	554	738	703	448	-26	-719	-1632
				C.C.8	-471	151	554	738	703	448	-26	-719	-1632
				C.C.9	-471	151	554	738	703	448	-26	-719	-1632
				C.C.10	-471	151	554	738	703	448	-26	-719	-1632
				C.C.11	-471	151	554	738	703	448	-26	-719	-1632
				C.C.12	-471	151	554	738	703	448	-26	-719	-1632
				C.C.13	-471	151	554	738	703	448	-26	-719	-1632
				C.C.14	-471	151	554	738	703	448	-26	-719	-1632
				C.C.15	-471	151	554	738	703	448	-26	-719	-1632
				C.C.16	-471	151	554	738	703	448	-26	-719	-1632
180	Piano 4	11, 12	485		(X=0)	(X=61)	(X=121)	(X=182)	(X=243)	(X=303)	(X=364)	(X=424)	(X=L)
				C.C.1	-1329	-548	45	449	664	691	529	179	-359
				C.C.2	-1329	-548	45	449	664	691	529	179	-359
				C.C.3	-1329	-548	45	449	664	691	529	179	-359
				C.C.4	-1329	-548	45	449	664	691	529	179	-359
				C.C.5	-1329	-548	45	449	664	691	529	179	-359
				C.C.6	-1329	-548	45	449	664	691	529	179	-359
				C.C.7	-1329	-548	45	449	664	691	529	179	-359
				C.C.8	-1329	-548	45	449	664	691	529	179	-359
				C.C.9	-1329	-548	45	449	664	691	529	179	-359
				C.C.10	-1329	-548	45	449	664	691	529	179	-359
				C.C.11	-1329	-548	45	449	664	691	529	179	-359
				C.C.12	-1329	-548	45	449	664	691	529	179	-359
				C.C.13	-1329	-548	45	449	664	691	529	179	-359
				C.C.14	-1329	-548	45	449	664	691	529	179	-359
				C.C.15	-1329	-548	45	449	664	691	529	179	-359
				C.C.16	-1329	-548	45	449	664	691	529	179	-359
181	Piano 4	11, 14	531		(X=0)	(X=66)	(X=133)	(X=199)	(X=266)	(X=332)	(X=398)	(X=465)	(X=L)
				C.C.1	-526	110	527	724	702	461	0	-680	-1579
				C.C.2	-526	110	527	724	702	461	0	-680	-1579

				C.C.3	-526	110	527	724	702	461	0	-680	-1579
				C.C.4	-526	110	527	724	702	461	0	-680	-1579
				C.C.5	-526	110	527	724	702	461	0	-680	-1579
				C.C.6	-526	110	527	724	702	461	0	-680	-1579
				C.C.7	-526	110	527	724	702	461	0	-680	-1579
				C.C.8	-526	110	527	724	702	461	0	-680	-1579
				C.C.9	-526	110	527	724	702	461	0	-680	-1579
				C.C.10	-526	110	527	724	702	461	0	-680	-1579
				C.C.11	-526	110	527	724	702	461	0	-680	-1579
				C.C.12	-526	110	527	724	702	461	0	-680	-1579
				C.C.13	-526	110	527	724	702	461	0	-680	-1579
				C.C.14	-526	110	527	724	702	461	0	-680	-1579
				C.C.15	-526	110	527	724	702	461	0	-680	-1579
				C.C.16	-526	110	527	724	702	461	0	-680	-1579
182	Piano 4	12, 15	531		(X=0)	(X=66)	(X=133)	(X=199)	(X=266)	(X=332)	(X=398)	(X=465)	(X=L)
				C.C.1	-436	178	573	748	705	442	-41	-742	-1663
				C.C.2	-436	178	573	748	705	442	-41	-742	-1663
				C.C.3	-436	178	573	748	705	442	-41	-742	-1663
				C.C.4	-436	178	573	748	705	442	-41	-742	-1663
				C.C.5	-436	178	573	748	705	442	-41	-742	-1663
				C.C.6	-436	178	573	748	705	442	-41	-742	-1663
				C.C.7	-436	178	573	748	705	442	-41	-742	-1663
				C.C.8	-436	178	573	748	705	442	-41	-742	-1663
				C.C.9	-436	178	573	748	705	442	-41	-742	-1663
				C.C.10	-436	178	573	748	705	442	-41	-742	-1663
				C.C.11	-436	178	573	748	705	442	-41	-742	-1663
				C.C.12	-436	178	573	748	705	442	-41	-742	-1663
				C.C.13	-436	178	573	748	705	442	-41	-742	-1663
				C.C.14	-436	178	573	748	705	442	-41	-742	-1663
				C.C.15	-436	178	573	748	705	442	-41	-742	-1663
				C.C.16	-436	178	573	748	705	442	-41	-742	-1663
183	Piano 4	13, 14	500		(X=0)	(X=63)	(X=125)	(X=188)	(X=250)	(X=313)	(X=375)	(X=438)	(X=L)
				C.C.1	-812	-156	299	554	609	463	117	-429	-1176
				C.C.2	-812	-156	299	554	609	463	117	-429	-1176
				C.C.3	-812	-156	299	554	609	463	117	-429	-1176
				C.C.4	-812	-156	299	554	609	463	117	-429	-1176
				C.C.5	-812	-156	299	554	609	463	117	-429	-1176
				C.C.6	-812	-156	299	554	609	463	117	-429	-1176
				C.C.7	-812	-156	299	554	609	463	117	-429	-1176
				C.C.8	-812	-156	299	554	609	463	117	-429	-1176
				C.C.9	-812	-156	299	554	609	463	117	-429	-1176
				C.C.10	-812	-156	299	554	609	463	117	-429	-1176
				C.C.11	-812	-156	299	554	609	463	117	-429	-1176
				C.C.12	-812	-156	299	554	609	463	117	-429	-1176
				C.C.13	-812	-156	299	554	609	463	117	-429	-1176
				C.C.14	-812	-156	299	554	609	463	117	-429	-1176
				C.C.15	-812	-156	299	554	609	463	117	-429	-1176
				C.C.16	-812	-156	299	554	609	463	117	-429	-1176
184	Piano 4	13, 16	560		(X=0)	(X=70)	(X=140)	(X=210)	(X=280)	(X=350)	(X=420)	(X=490)	(X=L)
				C.C.1	-1754	-746	16	534	807	836	619	158	-548
				C.C.2	-1754	-746	16	534	807	836	619	158	-548
				C.C.3	-1754	-746	16	534	807	836	619	158	-548
				C.C.4	-1754	-746	16	534	807	836	619	158	-548
				C.C.5	-1754	-746	16	534	807	836	619	158	-548
				C.C.6	-1754	-746	16	534	807	836	619	158	-548
				C.C.7	-1754	-746	16	534	807	836	619	158	-548
				C.C.8	-1754	-746	16	534	807	836	619	158	-548
				C.C.9	-1754	-746	16	534	807	836	619	158	-548
				C.C.10	-1754	-746	16	534	807	836	619	158	-548
				C.C.11	-1754	-746	16	534	807	836	619	158	-548
				C.C.12	-1754	-746	16	534	807	836	619	158	-548
				C.C.13	-1754	-746	16	534	807	836	619	158	-548
				C.C.14	-1754	-746	16	534	807	836	619	158	-548
				C.C.15	-1754	-746	16	534	807	836	619	158	-548
				C.C.16	-1754	-746	16	534	807	836	619	158	-548
185	Piano 4	14, 15	485		(X=0)	(X=61)	(X=121)	(X=182)	(X=243)	(X=303)	(X=364)	(X=424)	(X=L)
				C.C.1	-1196	-450	108	477	657	649	452	67	-507
				C.C.2	-1196	-450	108	477	657	649	452	67	-507
				C.C.3	-1196	-450	108	477	657	649	452	67	-507
				C.C.4	-1196	-450	108	477	657	649	452	67	-507
				C.C.5	-1196	-450	108	477	657	649	452	67	-507
				C.C.6	-1196	-450	108	477	657	649	452	67	-507

				C.C.7	-1196	-450	108	477	657	649	452	67	-507
				C.C.8	-1196	-450	108	477	657	649	452	67	-507
				C.C.9	-1196	-450	108	477	657	649	452	67	-507
				C.C.10	-1196	-450	108	477	657	649	452	67	-507
				C.C.11	-1196	-450	108	477	657	649	452	67	-507
				C.C.12	-1196	-450	108	477	657	649	452	67	-507
				C.C.13	-1196	-450	108	477	657	649	452	67	-507
				C.C.14	-1196	-450	108	477	657	649	452	67	-507
				C.C.15	-1196	-450	108	477	657	649	452	67	-507
				C.C.16	-1196	-450	108	477	657	649	452	67	-507
186	Piano 4	14, 17	560		(X=0)	(X=70)	(X=140)	(X=210)	(X=280)	(X=350)	(X=420)	(X=490)	(X=L)
				C.C.1	-1700	-707	43	547	807	822	592	117	-602
				C.C.2	-1700	-707	43	547	807	822	592	117	-602
				C.C.3	-1700	-707	43	547	807	822	592	117	-602
				C.C.4	-1700	-707	43	547	807	822	592	117	-602
				C.C.5	-1700	-707	43	547	807	822	592	117	-602
				C.C.6	-1700	-707	43	547	807	822	592	117	-602
				C.C.7	-1700	-707	43	547	807	822	592	117	-602
				C.C.8	-1700	-707	43	547	807	822	592	117	-602
				C.C.9	-1700	-707	43	547	807	822	592	117	-602
				C.C.10	-1700	-707	43	547	807	822	592	117	-602
				C.C.11	-1700	-707	43	547	807	822	592	117	-602
				C.C.12	-1700	-707	43	547	807	822	592	117	-602
				C.C.13	-1700	-707	43	547	807	822	592	117	-602
				C.C.14	-1700	-707	43	547	807	822	592	117	-602
				C.C.15	-1700	-707	43	547	807	822	592	117	-602
				C.C.16	-1700	-707	43	547	807	822	592	117	-602
187	Piano 4	15, 18	560		(X=0)	(X=70)	(X=140)	(X=210)	(X=280)	(X=350)	(X=420)	(X=490)	(X=L)
				C.C.1	-1785	-769	2	528	809	846	638	185	-513
				C.C.2	-1785	-769	2	528	809	846	638	185	-513
				C.C.3	-1785	-769	2	528	809	846	638	185	-513
				C.C.4	-1785	-769	2	528	809	846	638	185	-513
				C.C.5	-1785	-769	2	528	809	846	638	185	-513
				C.C.6	-1785	-769	2	528	809	846	638	185	-513
				C.C.7	-1785	-769	2	528	809	846	638	185	-513
				C.C.8	-1785	-769	2	528	809	846	638	185	-513
				C.C.9	-1785	-769	2	528	809	846	638	185	-513
				C.C.10	-1785	-769	2	528	809	846	638	185	-513
				C.C.11	-1785	-769	2	528	809	846	638	185	-513
				C.C.12	-1785	-769	2	528	809	846	638	185	-513
				C.C.13	-1785	-769	2	528	809	846	638	185	-513
				C.C.14	-1785	-769	2	528	809	846	638	185	-513
				C.C.15	-1785	-769	2	528	809	846	638	185	-513
				C.C.16	-1785	-769	2	528	809	846	638	185	-513
188	Piano 4	16, 17	500		(X=0)	(X=63)	(X=125)	(X=188)	(X=250)	(X=313)	(X=375)	(X=438)	(X=L)
				C.C.1	-813	-159	294	546	598	450	101	-448	-1197
				C.C.2	-813	-159	294	546	598	450	101	-448	-1197
				C.C.3	-813	-159	294	546	598	450	101	-448	-1197
				C.C.4	-813	-159	294	546	598	450	101	-448	-1197
				C.C.5	-813	-159	294	546	598	450	101	-448	-1197
				C.C.6	-813	-159	294	546	598	450	101	-448	-1197
				C.C.7	-813	-159	294	546	598	450	101	-448	-1197
				C.C.8	-813	-159	294	546	598	450	101	-448	-1197
				C.C.9	-813	-159	294	546	598	450	101	-448	-1197
				C.C.10	-813	-159	294	546	598	450	101	-448	-1197
				C.C.11	-813	-159	294	546	598	450	101	-448	-1197
				C.C.12	-813	-159	294	546	598	450	101	-448	-1197
				C.C.13	-813	-159	294	546	598	450	101	-448	-1197
				C.C.14	-813	-159	294	546	598	450	101	-448	-1197
				C.C.15	-813	-159	294	546	598	450	101	-448	-1197
				C.C.16	-813	-159	294	546	598	450	101	-448	-1197
189	Piano 4	17, 18	485		(X=0)	(X=61)	(X=121)	(X=182)	(X=243)	(X=303)	(X=364)	(X=424)	(X=L)
				C.C.1	-1335	-553	41	447	663	692	531	182	-355
				C.C.2	-1335	-553	41	447	663	692	531	182	-355
				C.C.3	-1335	-553	41	447	663	692	531	182	-355
				C.C.4	-1335	-553	41	447	663	692	531	182	-355
				C.C.5	-1335	-553	41	447	663	692	531	182	-355
				C.C.6	-1335	-553	41	447	663	692	531	182	-355
				C.C.7	-1335	-553	41	447	663	692	531	182	-355
				C.C.8	-1335	-553	41	447	663	692	531	182	-355
				C.C.9	-1335	-553	41	447	663	692	531	182	-355
				C.C.10	-1335	-553	41	447	663	692	531	182	-355

				C.C.11	-1335	-553	41	447	663	692	531	182	-355
				C.C.12	-1335	-553	41	447	663	692	531	182	-355
				C.C.13	-1335	-553	41	447	663	692	531	182	-355
				C.C.14	-1335	-553	41	447	663	692	531	182	-355
				C.C.15	-1335	-553	41	447	663	692	531	182	-355
				C.C.16	-1335	-553	41	447	663	692	531	182	-355
190	Piano 4	1	50		(X=0)	(X=13)	(X=25)	(X=38)	(X=L)	-	-	-	-
				C.C.1	435	382	328	274	221	-	-	-	-
				C.C.2	435	382	328	274	221	-	-	-	-
				C.C.3	435	382	328	274	221	-	-	-	-
				C.C.4	435	382	328	274	221	-	-	-	-
				C.C.5	435	382	328	274	221	-	-	-	-
				C.C.6	435	382	328	274	221	-	-	-	-
				C.C.7	435	382	328	274	221	-	-	-	-
				C.C.8	435	382	328	274	221	-	-	-	-
				C.C.9	435	382	328	274	221	-	-	-	-
				C.C.10	435	382	328	274	221	-	-	-	-
				C.C.11	435	382	328	274	221	-	-	-	-
				C.C.12	435	382	328	274	221	-	-	-	-
				C.C.13	435	382	328	274	221	-	-	-	-
				C.C.14	435	382	328	274	221	-	-	-	-
				C.C.15	435	382	328	274	221	-	-	-	-
				C.C.16	435	382	328	274	221	-	-	-	-
191	Piano 4	2	50		(X=0)	(X=13)	(X=25)	(X=38)	(X=L)	-	-	-	-
				C.C.1	527	439	350	262	173	-	-	-	-
				C.C.2	527	439	350	262	173	-	-	-	-
				C.C.3	527	439	350	262	173	-	-	-	-
				C.C.4	527	439	350	262	173	-	-	-	-
				C.C.5	527	439	350	262	173	-	-	-	-
				C.C.6	527	439	350	262	173	-	-	-	-
				C.C.7	527	439	350	262	173	-	-	-	-
				C.C.8	527	439	350	262	173	-	-	-	-
				C.C.9	527	439	350	262	173	-	-	-	-
				C.C.10	527	439	350	262	173	-	-	-	-
				C.C.11	527	439	350	262	173	-	-	-	-
				C.C.12	527	439	350	262	173	-	-	-	-
				C.C.13	527	439	350	262	173	-	-	-	-
				C.C.14	527	439	350	262	173	-	-	-	-
				C.C.15	527	439	350	262	173	-	-	-	-
				C.C.16	527	439	350	262	173	-	-	-	-
192	Piano 4	3	50		(X=0)	(X=13)	(X=25)	(X=38)	(X=L)	-	-	-	-
				C.C.1	471	405	340	274	209	-	-	-	-
				C.C.2	471	405	340	274	209	-	-	-	-
				C.C.3	471	405	340	274	209	-	-	-	-
				C.C.4	471	405	340	274	209	-	-	-	-
				C.C.5	471	405	340	274	209	-	-	-	-
				C.C.6	471	405	340	274	209	-	-	-	-
				C.C.7	471	405	340	274	209	-	-	-	-
				C.C.8	471	405	340	274	209	-	-	-	-
				C.C.9	471	405	340	274	209	-	-	-	-
				C.C.10	471	405	340	274	209	-	-	-	-
				C.C.11	471	405	340	274	209	-	-	-	-
				C.C.12	471	405	340	274	209	-	-	-	-
				C.C.13	471	405	340	274	209	-	-	-	-
				C.C.14	471	405	340	274	209	-	-	-	-
				C.C.15	471	405	340	274	209	-	-	-	-
				C.C.16	471	405	340	274	209	-	-	-	-
193	Piano 4	4	180		(X=0)	(X=45)	(X=90)	(X=135)	(X=L)	-	-	-	-
				C.C.1	122	69	17	-35	-88	-	-	-	-
				C.C.2	122	69	17	-35	-88	-	-	-	-
				C.C.3	122	69	17	-35	-88	-	-	-	-
				C.C.4	122	69	17	-35	-88	-	-	-	-
				C.C.5	122	69	17	-35	-88	-	-	-	-
				C.C.6	122	69	17	-35	-88	-	-	-	-
				C.C.7	122	69	17	-35	-88	-	-	-	-
				C.C.8	122	69	17	-35	-88	-	-	-	-
				C.C.9	122	69	17	-35	-88	-	-	-	-
				C.C.10	122	69	17	-35	-88	-	-	-	-
				C.C.11	122	69	17	-35	-88	-	-	-	-
				C.C.12	122	69	17	-35	-88	-	-	-	-
				C.C.13	122	69	17	-35	-88	-	-	-	-
				C.C.14	122	69	17	-35	-88	-	-	-	-

				C.C.15	122	69	17	-35	-88	-	-	-	-
				C.C.16	122	69	17	-35	-88	-	-	-	-
194	Piano 4	5	180		(X=0)	(X=45)	(X=90)	(X=135)	(X=L)	-	-	-	-
				C.C.1	122	70	18	-34	-86	-	-	-	-
				C.C.2	122	70	18	-34	-86	-	-	-	-
				C.C.3	122	70	18	-34	-86	-	-	-	-
				C.C.4	122	70	18	-34	-86	-	-	-	-
				C.C.5	122	70	18	-34	-86	-	-	-	-
				C.C.6	122	70	18	-34	-86	-	-	-	-
				C.C.7	122	70	18	-34	-86	-	-	-	-
				C.C.8	122	70	18	-34	-86	-	-	-	-
				C.C.9	122	70	18	-34	-86	-	-	-	-
				C.C.10	122	70	18	-34	-86	-	-	-	-
				C.C.11	122	70	18	-34	-86	-	-	-	-
				C.C.12	122	70	18	-34	-86	-	-	-	-
				C.C.13	122	70	18	-34	-86	-	-	-	-
				C.C.14	122	70	18	-34	-86	-	-	-	-
				C.C.15	122	70	18	-34	-86	-	-	-	-
				C.C.16	122	70	18	-34	-86	-	-	-	-
195	Piano 4	6	180		(X=0)	(X=45)	(X=90)	(X=135)	(X=L)	-	-	-	-
				C.C.1	122	69	17	-35	-88	-	-	-	-
				C.C.2	122	69	17	-35	-88	-	-	-	-
				C.C.3	122	69	17	-35	-88	-	-	-	-
				C.C.4	122	69	17	-35	-88	-	-	-	-
				C.C.5	122	69	17	-35	-88	-	-	-	-
				C.C.6	122	69	17	-35	-88	-	-	-	-
				C.C.7	122	69	17	-35	-88	-	-	-	-
				C.C.8	122	69	17	-35	-88	-	-	-	-
				C.C.9	122	69	17	-35	-88	-	-	-	-
				C.C.10	122	69	17	-35	-88	-	-	-	-
				C.C.11	122	69	17	-35	-88	-	-	-	-
				C.C.12	122	69	17	-35	-88	-	-	-	-
				C.C.13	122	69	17	-35	-88	-	-	-	-
				C.C.14	122	69	17	-35	-88	-	-	-	-
				C.C.15	122	69	17	-35	-88	-	-	-	-
				C.C.16	122	69	17	-35	-88	-	-	-	-
196	Piano 4	7	50		(X=0)	(X=13)	(X=25)	(X=38)	(X=L)	-	-	-	-
				C.C.1	-512	-444	-376	-308	-239	-	-	-	-
				C.C.2	-512	-444	-376	-308	-239	-	-	-	-
				C.C.3	-512	-444	-376	-308	-239	-	-	-	-
				C.C.4	-512	-444	-376	-308	-239	-	-	-	-
				C.C.5	-512	-444	-376	-308	-239	-	-	-	-
				C.C.6	-512	-444	-376	-308	-239	-	-	-	-
				C.C.7	-512	-444	-376	-308	-239	-	-	-	-
				C.C.8	-512	-444	-376	-308	-239	-	-	-	-
				C.C.9	-512	-444	-376	-308	-239	-	-	-	-
				C.C.10	-512	-444	-376	-308	-239	-	-	-	-
				C.C.11	-512	-444	-376	-308	-239	-	-	-	-
				C.C.12	-512	-444	-376	-308	-239	-	-	-	-
				C.C.13	-512	-444	-376	-308	-239	-	-	-	-
				C.C.14	-512	-444	-376	-308	-239	-	-	-	-
				C.C.15	-512	-444	-376	-308	-239	-	-	-	-
				C.C.16	-512	-444	-376	-308	-239	-	-	-	-
197	Piano 4	8	50		(X=0)	(X=13)	(X=25)	(X=38)	(X=L)	-	-	-	-
				C.C.1	-604	-501	-398	-295	-192	-	-	-	-
				C.C.2	-604	-501	-398	-295	-192	-	-	-	-
				C.C.3	-604	-501	-398	-295	-192	-	-	-	-
				C.C.4	-604	-501	-398	-295	-192	-	-	-	-
				C.C.5	-604	-501	-398	-295	-192	-	-	-	-
				C.C.6	-604	-501	-398	-295	-192	-	-	-	-
				C.C.7	-604	-501	-398	-295	-192	-	-	-	-
				C.C.8	-604	-501	-398	-295	-192	-	-	-	-
				C.C.9	-604	-501	-398	-295	-192	-	-	-	-
				C.C.10	-604	-501	-398	-295	-192	-	-	-	-
				C.C.11	-604	-501	-398	-295	-192	-	-	-	-
				C.C.12	-604	-501	-398	-295	-192	-	-	-	-
				C.C.13	-604	-501	-398	-295	-192	-	-	-	-
				C.C.14	-604	-501	-398	-295	-192	-	-	-	-
				C.C.15	-604	-501	-398	-295	-192	-	-	-	-
				C.C.16	-604	-501	-398	-295	-192	-	-	-	-
198	Piano 4	9	50		(X=0)	(X=13)	(X=25)	(X=38)	(X=L)	-	-	-	-
				C.C.1	-547	-467	-387	-307	-227	-	-	-	-

				C.C.2	-547	-467	-387	-307	-227	-	-	-	-
				C.C.3	-547	-467	-387	-307	-227	-	-	-	-
				C.C.4	-547	-467	-387	-307	-227	-	-	-	-
				C.C.5	-547	-467	-387	-307	-227	-	-	-	-
				C.C.6	-547	-467	-387	-307	-227	-	-	-	-
				C.C.7	-547	-467	-387	-307	-227	-	-	-	-
				C.C.8	-547	-467	-387	-307	-227	-	-	-	-
				C.C.9	-547	-467	-387	-307	-227	-	-	-	-
				C.C.10	-547	-467	-387	-307	-227	-	-	-	-
				C.C.11	-547	-467	-387	-307	-227	-	-	-	-
				C.C.12	-547	-467	-387	-307	-227	-	-	-	-
				C.C.13	-547	-467	-387	-307	-227	-	-	-	-
				C.C.14	-547	-467	-387	-307	-227	-	-	-	-
				C.C.15	-547	-467	-387	-307	-227	-	-	-	-
				C.C.16	-547	-467	-387	-307	-227	-	-	-	-
199	Piano 4	10	50		(X=0)	(X=13)	(X=25)	(X=38)	(X=L)	-	-	-	-
				C.C.1	471	405	340	274	209	-	-	-	-
				C.C.2	471	405	340	274	209	-	-	-	-
				C.C.3	471	405	340	274	209	-	-	-	-
				C.C.4	471	405	340	274	209	-	-	-	-
				C.C.5	471	405	340	274	209	-	-	-	-
				C.C.6	471	405	340	274	209	-	-	-	-
				C.C.7	471	405	340	274	209	-	-	-	-
				C.C.8	471	405	340	274	209	-	-	-	-
				C.C.9	471	405	340	274	209	-	-	-	-
				C.C.10	471	405	340	274	209	-	-	-	-
				C.C.11	471	405	340	274	209	-	-	-	-
				C.C.12	471	405	340	274	209	-	-	-	-
				C.C.13	471	405	340	274	209	-	-	-	-
				C.C.14	471	405	340	274	209	-	-	-	-
				C.C.15	471	405	340	274	209	-	-	-	-
				C.C.16	471	405	340	274	209	-	-	-	-
200	Piano 4	11	50		(X=0)	(X=13)	(X=25)	(X=38)	(X=L)	-	-	-	-
				C.C.1	527	439	350	262	173	-	-	-	-
				C.C.2	527	439	350	262	173	-	-	-	-
				C.C.3	527	439	350	262	173	-	-	-	-
				C.C.4	527	439	350	262	173	-	-	-	-
				C.C.5	527	439	350	262	173	-	-	-	-
				C.C.6	527	439	350	262	173	-	-	-	-
				C.C.7	527	439	350	262	173	-	-	-	-
				C.C.8	527	439	350	262	173	-	-	-	-
				C.C.9	527	439	350	262	173	-	-	-	-
				C.C.10	527	439	350	262	173	-	-	-	-
				C.C.11	527	439	350	262	173	-	-	-	-
				C.C.12	527	439	350	262	173	-	-	-	-
				C.C.13	527	439	350	262	173	-	-	-	-
				C.C.14	527	439	350	262	173	-	-	-	-
				C.C.15	527	439	350	262	173	-	-	-	-
				C.C.16	527	439	350	262	173	-	-	-	-
201	Piano 4	12	50		(X=0)	(X=13)	(X=25)	(X=38)	(X=L)	-	-	-	-
				C.C.1	435	382	328	274	221	-	-	-	-
				C.C.2	435	382	328	274	221	-	-	-	-
				C.C.3	435	382	328	274	221	-	-	-	-
				C.C.4	435	382	328	274	221	-	-	-	-
				C.C.5	435	382	328	274	221	-	-	-	-
				C.C.6	435	382	328	274	221	-	-	-	-
				C.C.7	435	382	328	274	221	-	-	-	-
				C.C.8	435	382	328	274	221	-	-	-	-
				C.C.9	435	382	328	274	221	-	-	-	-
				C.C.10	435	382	328	274	221	-	-	-	-
				C.C.11	435	382	328	274	221	-	-	-	-
				C.C.12	435	382	328	274	221	-	-	-	-
				C.C.13	435	382	328	274	221	-	-	-	-
				C.C.14	435	382	328	274	221	-	-	-	-
				C.C.15	435	382	328	274	221	-	-	-	-
				C.C.16	435	382	328	274	221	-	-	-	-
202	Piano 4	13	180		(X=0)	(X=45)	(X=90)	(X=135)	(X=L)	-	-	-	-
				C.C.1	122	69	17	-35	-88	-	-	-	-
				C.C.2	122	69	17	-35	-88	-	-	-	-
				C.C.3	122	69	17	-35	-88	-	-	-	-
				C.C.4	122	69	17	-35	-88	-	-	-	-
				C.C.5	122	69	17	-35	-88	-	-	-	-

				C.C.6	122	69	17	-35	-88	-	-	-	-
				C.C.7	122	69	17	-35	-88	-	-	-	-
				C.C.8	122	69	17	-35	-88	-	-	-	-
				C.C.9	122	69	17	-35	-88	-	-	-	-
				C.C.10	122	69	17	-35	-88	-	-	-	-
				C.C.11	122	69	17	-35	-88	-	-	-	-
				C.C.12	122	69	17	-35	-88	-	-	-	-
				C.C.13	122	69	17	-35	-88	-	-	-	-
				C.C.14	122	69	17	-35	-88	-	-	-	-
				C.C.15	122	69	17	-35	-88	-	-	-	-
				C.C.16	122	69	17	-35	-88	-	-	-	-
203	Piano 4	14	180		(X=0)	(X=45)	(X=90)	(X=135)	(X=L)	-	-	-	-
				C.C.1	122	70	18	-34	-86	-	-	-	-
				C.C.2	122	70	18	-34	-86	-	-	-	-
				C.C.3	122	70	18	-34	-86	-	-	-	-
				C.C.4	122	70	18	-34	-86	-	-	-	-
				C.C.5	122	70	18	-34	-86	-	-	-	-
				C.C.6	122	70	18	-34	-86	-	-	-	-
				C.C.7	122	70	18	-34	-86	-	-	-	-
				C.C.8	122	70	18	-34	-86	-	-	-	-
				C.C.9	122	70	18	-34	-86	-	-	-	-
				C.C.10	122	70	18	-34	-86	-	-	-	-
				C.C.11	122	70	18	-34	-86	-	-	-	-
				C.C.12	122	70	18	-34	-86	-	-	-	-
				C.C.13	122	70	18	-34	-86	-	-	-	-
				C.C.14	122	70	18	-34	-86	-	-	-	-
				C.C.15	122	70	18	-34	-86	-	-	-	-
				C.C.16	122	70	18	-34	-86	-	-	-	-
204	Piano 4	15	180		(X=0)	(X=45)	(X=90)	(X=135)	(X=L)	-	-	-	-
				C.C.1	122	69	17	-35	-88	-	-	-	-
				C.C.2	122	69	17	-35	-88	-	-	-	-
				C.C.3	122	69	17	-35	-88	-	-	-	-
				C.C.4	122	69	17	-35	-88	-	-	-	-
				C.C.5	122	69	17	-35	-88	-	-	-	-
				C.C.6	122	69	17	-35	-88	-	-	-	-
				C.C.7	122	69	17	-35	-88	-	-	-	-
				C.C.8	122	69	17	-35	-88	-	-	-	-
				C.C.9	122	69	17	-35	-88	-	-	-	-
				C.C.10	122	69	17	-35	-88	-	-	-	-
				C.C.11	122	69	17	-35	-88	-	-	-	-
				C.C.12	122	69	17	-35	-88	-	-	-	-
				C.C.13	122	69	17	-35	-88	-	-	-	-
				C.C.14	122	69	17	-35	-88	-	-	-	-
				C.C.15	122	69	17	-35	-88	-	-	-	-
				C.C.16	122	69	17	-35	-88	-	-	-	-
205	Piano 4	16	50		(X=0)	(X=13)	(X=25)	(X=38)	(X=L)	-	-	-	-
				C.C.1	-547	-467	-387	-307	-227	-	-	-	-
				C.C.2	-547	-467	-387	-307	-227	-	-	-	-
				C.C.3	-547	-467	-387	-307	-227	-	-	-	-
				C.C.4	-547	-467	-387	-307	-227	-	-	-	-
				C.C.5	-547	-467	-387	-307	-227	-	-	-	-
				C.C.6	-547	-467	-387	-307	-227	-	-	-	-
				C.C.7	-547	-467	-387	-307	-227	-	-	-	-
				C.C.8	-547	-467	-387	-307	-227	-	-	-	-
				C.C.9	-547	-467	-387	-307	-227	-	-	-	-
				C.C.10	-547	-467	-387	-307	-227	-	-	-	-
				C.C.11	-547	-467	-387	-307	-227	-	-	-	-
				C.C.12	-547	-467	-387	-307	-227	-	-	-	-
				C.C.13	-547	-467	-387	-307	-227	-	-	-	-
				C.C.14	-547	-467	-387	-307	-227	-	-	-	-
				C.C.15	-547	-467	-387	-307	-227	-	-	-	-
				C.C.16	-547	-467	-387	-307	-227	-	-	-	-
206	Piano 4	17	50		(X=0)	(X=13)	(X=25)	(X=38)	(X=L)	-	-	-	-
				C.C.1	-604	-501	-398	-295	-192	-	-	-	-
				C.C.2	-604	-501	-398	-295	-192	-	-	-	-
				C.C.3	-604	-501	-398	-295	-192	-	-	-	-
				C.C.4	-604	-501	-398	-295	-192	-	-	-	-
				C.C.5	-604	-501	-398	-295	-192	-	-	-	-
				C.C.6	-604	-501	-398	-295	-192	-	-	-	-
				C.C.7	-604	-501	-398	-295	-192	-	-	-	-
				C.C.8	-604	-501	-398	-295	-192	-	-	-	-
				C.C.9	-604	-501	-398	-295	-192	-	-	-	-

				C.C.10	-604	-501	-398	-295	-192	-	-	-	-
				C.C.11	-604	-501	-398	-295	-192	-	-	-	-
				C.C.12	-604	-501	-398	-295	-192	-	-	-	-
				C.C.13	-604	-501	-398	-295	-192	-	-	-	-
				C.C.14	-604	-501	-398	-295	-192	-	-	-	-
				C.C.15	-604	-501	-398	-295	-192	-	-	-	-
				C.C.16	-604	-501	-398	-295	-192	-	-	-	-
207	Piano 4	18	50	(X=0)	(X=13)	(X=25)	(X=38)	(X=L)	-	-	-	-	-
				C.C.1	-512	-444	-376	-308	-239	-	-	-	-
				C.C.2	-512	-444	-376	-308	-239	-	-	-	-
				C.C.3	-512	-444	-376	-308	-239	-	-	-	-
				C.C.4	-512	-444	-376	-308	-239	-	-	-	-
				C.C.5	-512	-444	-376	-308	-239	-	-	-	-
				C.C.6	-512	-444	-376	-308	-239	-	-	-	-
				C.C.7	-512	-444	-376	-308	-239	-	-	-	-
				C.C.8	-512	-444	-376	-308	-239	-	-	-	-
				C.C.9	-512	-444	-376	-308	-239	-	-	-	-
				C.C.10	-512	-444	-376	-308	-239	-	-	-	-
				C.C.11	-512	-444	-376	-308	-239	-	-	-	-
				C.C.12	-512	-444	-376	-308	-239	-	-	-	-
				C.C.13	-512	-444	-376	-308	-239	-	-	-	-
				C.C.14	-512	-444	-376	-308	-239	-	-	-	-
				C.C.15	-512	-444	-376	-308	-239	-	-	-	-
				C.C.16	-512	-444	-376	-308	-239	-	-	-	-

4.1.5 Taglio X-Z.

I prospetti seguenti riportano i valori del Taglio X-Z per tutte le aste che definiscono la struttura e per tutte le combinazioni di carico utilizzate. Tali valori sono stati ricavati in funzione della classificazione fragile-duttile dell'elemento considerato e dunque del relativo fattore di comportamento.

La terminologia utilizzata è la seguente :

- Asta : numerazione interna al calcolo dell'asta.
 Imp. : livello di appartenenza dell'asta.
 Fili : Fili Fissi delimitanti l'asta.
 L : Lunghezza dell'asta nel modello di calcolo.
 Comb : Combinazione di Carico.
 Txzi : Valore del Taglio X-Z nella i-esima sezione.
 X : distanza dal nodo iniziale della sezione i-esima misurata lungo l'asse dell'asta.

Tabella 5.I

Asta	Imp.	Fili	L [cm]	Taglio (Txz) [daN]									
				Comb.	N ₁	N ₂	N ₃	N ₄	N ₅	N ₆	N ₇	N ₈	N ₉
1	Fondazione	1, 2	485		(X=0)	(X=61)	(X=121)	(X=182)	(X=243)	(X=303)	(X=364)	(X=424)	(X=L)
				C.C.1	-8662	-5626	-2879	-340	2093	4532	7063	9736	12531
				C.C.2	-8662	-5626	-2879	-340	2093	4532	7063	9736	12531
				C.C.3	-8662	-5626	-2879	-340	2093	4532	7063	9736	12531
				C.C.4	-8662	-5626	-2879	-340	2093	4532	7063	9736	12531
				C.C.5	-8662	-5626	-2879	-340	2093	4532	7063	9736	12531
				C.C.6	-8662	-5626	-2879	-340	2093	4532	7063	9736	12531
				C.C.7	-8662	-5626	-2879	-340	2093	4532	7063	9736	12531
				C.C.8	-8662	-5626	-2879	-340	2093	4532	7063	9736	12531
				C.C.9	-8662	-5626	-2879	-340	2093	4532	7063	9736	12531
				C.C.10	-8662	-5626	-2879	-340	2093	4532	7063	9736	12531
				C.C.11	-8662	-5626	-2879	-340	2093	4532	7063	9736	12531
				C.C.12	-8662	-5626	-2879	-340	2093	4532	7063	9736	12531
				C.C.13	-8662	-5626	-2879	-340	2093	4532	7063	9736	12531
				C.C.14	-8662	-5626	-2879	-340	2093	4532	7063	9736	12531
				C.C.15	-8662	-5626	-2879	-340	2093	4532	7063	9736	12531
				C.C.16	-8662	-5626	-2879	-340	2093	4532	7063	9736	12531
2	Fondazione	1, 4	515		(X=0)	(X=64)	(X=129)	(X=193)	(X=258)	(X=322)	(X=386)	(X=451)	(X=L)
				C.C.1	-9527	-6311	-3433	-822	1633	4054	6542	9154	11865
				C.C.2	-9527	-6311	-3433	-822	1633	4054	6542	9154	11865
				C.C.3	-9527	-6311	-3433	-822	1633	4054	6542	9154	11865
				C.C.4	-9527	-6311	-3433	-822	1633	4054	6542	9154	11865
				C.C.5	-9527	-6311	-3433	-822	1633	4054	6542	9154	11865
				C.C.6	-9527	-6311	-3433	-822	1633	4054	6542	9154	11865
				C.C.7	-9527	-6311	-3433	-822	1633	4054	6542	9154	11865

				C.C.8	-9527	-6311	-3433	-822	1633	4054	6542	9154	11865
				C.C.9	-9527	-6311	-3433	-822	1633	4054	6542	9154	11865
				C.C.10	-9527	-6311	-3433	-822	1633	4054	6542	9154	11865
				C.C.11	-9527	-6311	-3433	-822	1633	4054	6542	9154	11865
				C.C.12	-9527	-6311	-3433	-822	1633	4054	6542	9154	11865
				C.C.13	-9527	-6311	-3433	-822	1633	4054	6542	9154	11865
				C.C.14	-9527	-6311	-3433	-822	1633	4054	6542	9154	11865
				C.C.15	-9527	-6311	-3433	-822	1633	4054	6542	9154	11865
				C.C.16	-9527	-6311	-3433	-822	1633	4054	6542	9154	11865
3	Fondazione	2, 3	500		(X=0)	(X=63)	(X=125)	(X=188)	(X=250)	(X=313)	(X=375)	(X=438)	(X=L)
				C.C.1	-11896	-8989	-6164	-3443	-784	1889	4661	7599	10719
				C.C.2	-11896	-8989	-6164	-3443	-784	1889	4661	7599	10719
				C.C.3	-11896	-8989	-6164	-3443	-784	1889	4661	7599	10719
				C.C.4	-11896	-8989	-6164	-3443	-784	1889	4661	7599	10719
				C.C.5	-11896	-8989	-6164	-3443	-784	1889	4661	7599	10719
				C.C.6	-11896	-8989	-6164	-3443	-784	1889	4661	7599	10719
				C.C.7	-11896	-8989	-6164	-3443	-784	1889	4661	7599	10719
				C.C.8	-11896	-8989	-6164	-3443	-784	1889	4661	7599	10719
				C.C.9	-11896	-8989	-6164	-3443	-784	1889	4661	7599	10719
				C.C.10	-11896	-8989	-6164	-3443	-784	1889	4661	7599	10719
				C.C.11	-11896	-8989	-6164	-3443	-784	1889	4661	7599	10719
				C.C.12	-11896	-8989	-6164	-3443	-784	1889	4661	7599	10719
				C.C.13	-11896	-8989	-6164	-3443	-784	1889	4661	7599	10719
				C.C.14	-11896	-8989	-6164	-3443	-784	1889	4661	7599	10719
				C.C.15	-11896	-8989	-6164	-3443	-784	1889	4661	7599	10719
				C.C.16	-11896	-8989	-6164	-3443	-784	1889	4661	7599	10719
4	Fondazione	2, 5	515		(X=0)	(X=64)	(X=129)	(X=193)	(X=258)	(X=322)	(X=386)	(X=451)	(X=L)
				C.C.1	-9169	-6086	-3314	-785	1607	3978	6426	9002	11679
				C.C.2	-9169	-6086	-3314	-785	1607	3978	6426	9002	11679
				C.C.3	-9169	-6086	-3314	-785	1607	3978	6426	9002	11679
				C.C.4	-9169	-6086	-3314	-785	1607	3978	6426	9002	11679
				C.C.5	-9169	-6086	-3314	-785	1607	3978	6426	9002	11679
				C.C.6	-9169	-6086	-3314	-785	1607	3978	6426	9002	11679
				C.C.7	-9169	-6086	-3314	-785	1607	3978	6426	9002	11679
				C.C.8	-9169	-6086	-3314	-785	1607	3978	6426	9002	11679
				C.C.9	-9169	-6086	-3314	-785	1607	3978	6426	9002	11679
				C.C.10	-9169	-6086	-3314	-785	1607	3978	6426	9002	11679
				C.C.11	-9169	-6086	-3314	-785	1607	3978	6426	9002	11679
				C.C.12	-9169	-6086	-3314	-785	1607	3978	6426	9002	11679
				C.C.13	-9169	-6086	-3314	-785	1607	3978	6426	9002	11679
				C.C.14	-9169	-6086	-3314	-785	1607	3978	6426	9002	11679
				C.C.15	-9169	-6086	-3314	-785	1607	3978	6426	9002	11679
				C.C.16	-9169	-6086	-3314	-785	1607	3978	6426	9002	11679
5	Fondazione	3, 6	515		(X=0)	(X=64)	(X=129)	(X=193)	(X=258)	(X=322)	(X=386)	(X=451)	(X=L)
				C.C.1	-9318	-6190	-3384	-833	1572	3946	6389	8954	11618
				C.C.2	-9318	-6190	-3384	-833	1572	3946	6389	8954	11618
				C.C.3	-9318	-6190	-3384	-833	1572	3946	6389	8954	11618
				C.C.4	-9318	-6190	-3384	-833	1572	3946	6389	8954	11618
				C.C.5	-9318	-6190	-3384	-833	1572	3946	6389	8954	11618
				C.C.6	-9318	-6190	-3384	-833	1572	3946	6389	8954	11618
				C.C.7	-9318	-6190	-3384	-833	1572	3946	6389	8954	11618
				C.C.8	-9318	-6190	-3384	-833	1572	3946	6389	8954	11618
				C.C.9	-9318	-6190	-3384	-833	1572	3946	6389	8954	11618
				C.C.10	-9318	-6190	-3384	-833	1572	3946	6389	8954	11618
				C.C.11	-9318	-6190	-3384	-833	1572	3946	6389	8954	11618
				C.C.12	-9318	-6190	-3384	-833	1572	3946	6389	8954	11618
				C.C.13	-9318	-6190	-3384	-833	1572	3946	6389	8954	11618
				C.C.14	-9318	-6190	-3384	-833	1572	3946	6389	8954	11618
				C.C.15	-9318	-6190	-3384	-833	1572	3946	6389	8954	11618
				C.C.16	-9318	-6190	-3384	-833	1572	3946	6389	8954	11618
6	Fondazione	3, 10	260		(X=0)	(X=33)	(X=65)	(X=98)	(X=130)	(X=163)	(X=195)	(X=228)	(X=L)
				C.C.1	-6807	-5129	-3429	-1718	0	1718	3429	5129	6807
				C.C.2	-6807	-5129	-3429	-1718	0	1718	3429	5129	6807
				C.C.3	-6807	-5129	-3429	-1718	0	1718	3429	5129	6807
				C.C.4	-6807	-5129	-3429	-1718	0	1718	3429	5129	6807
				C.C.5	-6807	-5129	-3429	-1718	0	1718	3429	5129	6807
				C.C.6	-6807	-5129	-3429	-1718	0	1718	3429	5129	6807
				C.C.7	-6807	-5129	-3429	-1718	0	1718	3429	5129	6807
				C.C.8	-6807	-5129	-3429	-1718	0	1718	3429	5129	6807
				C.C.9	-6807	-5129	-3429	-1718	0	1718	3429	5129	6807
				C.C.10	-6807	-5129	-3429	-1718	0	1718	3429	5129	6807
				C.C.11	-6807	-5129	-3429	-1718	0	1718	3429	5129	6807

				C.C.12	-6807	-5129	-3429	-1718	0	1718	3429	5129	6807
				C.C.13	-6807	-5129	-3429	-1718	0	1718	3429	5129	6807
				C.C.14	-6807	-5129	-3429	-1718	0	1718	3429	5129	6807
				C.C.15	-6807	-5129	-3429	-1718	0	1718	3429	5129	6807
				C.C.16	-6807	-5129	-3429	-1718	0	1718	3429	5129	6807
7	Fondazione	4, 5	485		(X=0)	(X=61)	(X=121)	(X=182)	(X=243)	(X=303)	(X=364)	(X=424)	(X=L)
				C.C.1	-7373	-4720	-2323	-105	2031	4183	6432	8817	11322
				C.C.2	-7373	-4720	-2323	-105	2031	4183	6432	8817	11322
				C.C.3	-7373	-4720	-2323	-105	2031	4183	6432	8817	11322
				C.C.4	-7373	-4720	-2323	-105	2031	4183	6432	8817	11322
				C.C.5	-7373	-4720	-2323	-105	2031	4183	6432	8817	11322
				C.C.6	-7373	-4720	-2323	-105	2031	4183	6432	8817	11322
				C.C.7	-7373	-4720	-2323	-105	2031	4183	6432	8817	11322
				C.C.8	-7373	-4720	-2323	-105	2031	4183	6432	8817	11322
				C.C.9	-7373	-4720	-2323	-105	2031	4183	6432	8817	11322
				C.C.10	-7373	-4720	-2323	-105	2031	4183	6432	8817	11322
				C.C.11	-7373	-4720	-2323	-105	2031	4183	6432	8817	11322
				C.C.12	-7373	-4720	-2323	-105	2031	4183	6432	8817	11322
				C.C.13	-7373	-4720	-2323	-105	2031	4183	6432	8817	11322
				C.C.14	-7373	-4720	-2323	-105	2031	4183	6432	8817	11322
				C.C.15	-7373	-4720	-2323	-105	2031	4183	6432	8817	11322
				C.C.16	-7373	-4720	-2323	-105	2031	4183	6432	8817	11322
8	Fondazione	4, 7	545		(X=0)	(X=68)	(X=136)	(X=204)	(X=273)	(X=341)	(X=409)	(X=477)	(X=L)
				C.C.1	-12016	-9169	-6480	-3968	-1552	902	3555	6552	9985
				C.C.2	-12016	-9169	-6480	-3968	-1552	902	3555	6552	9985
				C.C.3	-12016	-9169	-6480	-3968	-1552	902	3555	6552	9985
				C.C.4	-12016	-9169	-6480	-3968	-1552	902	3555	6552	9985
				C.C.5	-12016	-9169	-6480	-3968	-1552	902	3555	6552	9985
				C.C.6	-12016	-9169	-6480	-3968	-1552	902	3555	6552	9985
				C.C.7	-12016	-9169	-6480	-3968	-1552	902	3555	6552	9985
				C.C.8	-12016	-9169	-6480	-3968	-1552	902	3555	6552	9985
				C.C.9	-12016	-9169	-6480	-3968	-1552	902	3555	6552	9985
				C.C.10	-12016	-9169	-6480	-3968	-1552	902	3555	6552	9985
				C.C.11	-12016	-9169	-6480	-3968	-1552	902	3555	6552	9985
				C.C.12	-12016	-9169	-6480	-3968	-1552	902	3555	6552	9985
				C.C.13	-12016	-9169	-6480	-3968	-1552	902	3555	6552	9985
				C.C.14	-12016	-9169	-6480	-3968	-1552	902	3555	6552	9985
				C.C.15	-12016	-9169	-6480	-3968	-1552	902	3555	6552	9985
				C.C.16	-12016	-9169	-6480	-3968	-1552	902	3555	6552	9985
9	Fondazione	5, 6	500		(X=0)	(X=63)	(X=125)	(X=188)	(X=250)	(X=313)	(X=375)	(X=438)	(X=L)
				C.C.1	-10779	-8169	-5631	-3189	-808	1579	4047	6656	9423
				C.C.2	-10779	-8169	-5631	-3189	-808	1579	4047	6656	9423
				C.C.3	-10779	-8169	-5631	-3189	-808	1579	4047	6656	9423
				C.C.4	-10779	-8169	-5631	-3189	-808	1579	4047	6656	9423
				C.C.5	-10779	-8169	-5631	-3189	-808	1579	4047	6656	9423
				C.C.6	-10779	-8169	-5631	-3189	-808	1579	4047	6656	9423
				C.C.7	-10779	-8169	-5631	-3189	-808	1579	4047	6656	9423
				C.C.8	-10779	-8169	-5631	-3189	-808	1579	4047	6656	9423
				C.C.9	-10779	-8169	-5631	-3189	-808	1579	4047	6656	9423
				C.C.10	-10779	-8169	-5631	-3189	-808	1579	4047	6656	9423
				C.C.11	-10779	-8169	-5631	-3189	-808	1579	4047	6656	9423
				C.C.12	-10779	-8169	-5631	-3189	-808	1579	4047	6656	9423
				C.C.13	-10779	-8169	-5631	-3189	-808	1579	4047	6656	9423
				C.C.14	-10779	-8169	-5631	-3189	-808	1579	4047	6656	9423
				C.C.15	-10779	-8169	-5631	-3189	-808	1579	4047	6656	9423
				C.C.16	-10779	-8169	-5631	-3189	-808	1579	4047	6656	9423
10	Fondazione	5, 8	545		(X=0)	(X=68)	(X=136)	(X=204)	(X=273)	(X=341)	(X=409)	(X=477)	(X=L)
				C.C.1	-11825	-9014	-6361	-3888	-1523	865	3429	6307	9587
				C.C.2	-11825	-9014	-6361	-3888	-1523	865	3429	6307	9587
				C.C.3	-11825	-9014	-6361	-3888	-1523	865	3429	6307	9587
				C.C.4	-11825	-9014	-6361	-3888	-1523	865	3429	6307	9587
				C.C.5	-11825	-9014	-6361	-3888	-1523	865	3429	6307	9587
				C.C.6	-11825	-9014	-6361	-3888	-1523	865	3429	6307	9587
				C.C.7	-11825	-9014	-6361	-3888	-1523	865	3429	6307	9587
				C.C.8	-11825	-9014	-6361	-3888	-1523	865	3429	6307	9587
				C.C.9	-11825	-9014	-6361	-3888	-1523	865	3429	6307	9587
				C.C.10	-11825	-9014	-6361	-3888	-1523	865	3429	6307	9587
				C.C.11	-11825	-9014	-6361	-3888	-1523	865	3429	6307	9587
				C.C.12	-11825	-9014	-6361	-3888	-1523	865	3429	6307	9587
				C.C.13	-11825	-9014	-6361	-3888	-1523	865	3429	6307	9587
				C.C.14	-11825	-9014	-6361	-3888	-1523	865	3429	6307	9587
				C.C.15	-11825	-9014	-6361	-3888	-1523	865	3429	6307	9587

				C.C.16	-11825	-9014	-6361	-3888	-1523	865	3429	6307	9587
11	Fondazione	6, 9	545		(X=0)	(X=68)	(X=136)	(X=204)	(X=273)	(X=341)	(X=409)	(X=477)	(X=L)
				C.C.1	-11764	-8968	-6327	-3861	-1493	909	3498	6415	9747
				C.C.2	-11764	-8968	-6327	-3861	-1493	909	3498	6415	9747
				C.C.3	-11764	-8968	-6327	-3861	-1493	909	3498	6415	9747
				C.C.4	-11764	-8968	-6327	-3861	-1493	909	3498	6415	9747
				C.C.5	-11764	-8968	-6327	-3861	-1493	909	3498	6415	9747
				C.C.6	-11764	-8968	-6327	-3861	-1493	909	3498	6415	9747
				C.C.7	-11764	-8968	-6327	-3861	-1493	909	3498	6415	9747
				C.C.8	-11764	-8968	-6327	-3861	-1493	909	3498	6415	9747
				C.C.9	-11764	-8968	-6327	-3861	-1493	909	3498	6415	9747
				C.C.10	-11764	-8968	-6327	-3861	-1493	909	3498	6415	9747
				C.C.11	-11764	-8968	-6327	-3861	-1493	909	3498	6415	9747
				C.C.12	-11764	-8968	-6327	-3861	-1493	909	3498	6415	9747
				C.C.13	-11764	-8968	-6327	-3861	-1493	909	3498	6415	9747
				C.C.14	-11764	-8968	-6327	-3861	-1493	909	3498	6415	9747
				C.C.15	-11764	-8968	-6327	-3861	-1493	909	3498	6415	9747
				C.C.16	-11764	-8968	-6327	-3861	-1493	909	3498	6415	9747
12	Fondazione	6, 13	260		(X=0)	(X=33)	(X=65)	(X=98)	(X=130)	(X=163)	(X=195)	(X=228)	(X=L)
				C.C.1	-6035	-4547	-3041	-1523	0	1523	3041	4547	6035
				C.C.2	-6035	-4547	-3041	-1523	0	1523	3041	4547	6035
				C.C.3	-6035	-4547	-3041	-1523	0	1523	3041	4547	6035
				C.C.4	-6035	-4547	-3041	-1523	0	1523	3041	4547	6035
				C.C.5	-6035	-4547	-3041	-1523	0	1523	3041	4547	6035
				C.C.6	-6035	-4547	-3041	-1523	0	1523	3041	4547	6035
				C.C.7	-6035	-4547	-3041	-1523	0	1523	3041	4547	6035
				C.C.8	-6035	-4547	-3041	-1523	0	1523	3041	4547	6035
				C.C.9	-6035	-4547	-3041	-1523	0	1523	3041	4547	6035
				C.C.10	-6035	-4547	-3041	-1523	0	1523	3041	4547	6035
				C.C.11	-6035	-4547	-3041	-1523	0	1523	3041	4547	6035
				C.C.12	-6035	-4547	-3041	-1523	0	1523	3041	4547	6035
				C.C.13	-6035	-4547	-3041	-1523	0	1523	3041	4547	6035
				C.C.14	-6035	-4547	-3041	-1523	0	1523	3041	4547	6035
				C.C.15	-6035	-4547	-3041	-1523	0	1523	3041	4547	6035
				C.C.16	-6035	-4547	-3041	-1523	0	1523	3041	4547	6035
13	Fondazione	7, 8	485		(X=0)	(X=61)	(X=121)	(X=182)	(X=243)	(X=303)	(X=364)	(X=424)	(X=L)
				C.C.1	-8834	-5739	-2938	-351	2129	4612	7190	9910	12755
				C.C.2	-8834	-5739	-2938	-351	2129	4612	7190	9910	12755
				C.C.3	-8834	-5739	-2938	-351	2129	4612	7190	9910	12755
				C.C.4	-8834	-5739	-2938	-351	2129	4612	7190	9910	12755
				C.C.5	-8834	-5739	-2938	-351	2129	4612	7190	9910	12755
				C.C.6	-8834	-5739	-2938	-351	2129	4612	7190	9910	12755
				C.C.7	-8834	-5739	-2938	-351	2129	4612	7190	9910	12755
				C.C.8	-8834	-5739	-2938	-351	2129	4612	7190	9910	12755
				C.C.9	-8834	-5739	-2938	-351	2129	4612	7190	9910	12755
				C.C.10	-8834	-5739	-2938	-351	2129	4612	7190	9910	12755
				C.C.11	-8834	-5739	-2938	-351	2129	4612	7190	9910	12755
				C.C.12	-8834	-5739	-2938	-351	2129	4612	7190	9910	12755
				C.C.13	-8834	-5739	-2938	-351	2129	4612	7190	9910	12755
				C.C.14	-8834	-5739	-2938	-351	2129	4612	7190	9910	12755
				C.C.15	-8834	-5739	-2938	-351	2129	4612	7190	9910	12755
				C.C.16	-8834	-5739	-2938	-351	2129	4612	7190	9910	12755
14	Fondazione	8, 9	500		(X=0)	(X=63)	(X=125)	(X=188)	(X=250)	(X=313)	(X=375)	(X=438)	(X=L)
				C.C.1	-12106	-9148	-6272	-3502	-797	1924	4746	7736	10912
				C.C.2	-12106	-9148	-6272	-3502	-797	1924	4746	7736	10912
				C.C.3	-12106	-9148	-6272	-3502	-797	1924	4746	7736	10912
				C.C.4	-12106	-9148	-6272	-3502	-797	1924	4746	7736	10912
				C.C.5	-12106	-9148	-6272	-3502	-797	1924	4746	7736	10912
				C.C.6	-12106	-9148	-6272	-3502	-797	1924	4746	7736	10912
				C.C.7	-12106	-9148	-6272	-3502	-797	1924	4746	7736	10912
				C.C.8	-12106	-9148	-6272	-3502	-797	1924	4746	7736	10912
				C.C.9	-12106	-9148	-6272	-3502	-797	1924	4746	7736	10912
				C.C.10	-12106	-9148	-6272	-3502	-797	1924	4746	7736	10912
				C.C.11	-12106	-9148	-6272	-3502	-797	1924	4746	7736	10912
				C.C.12	-12106	-9148	-6272	-3502	-797	1924	4746	7736	10912
				C.C.13	-12106	-9148	-6272	-3502	-797	1924	4746	7736	10912
				C.C.14	-12106	-9148	-6272	-3502	-797	1924	4746	7736	10912
				C.C.15	-12106	-9148	-6272	-3502	-797	1924	4746	7736	10912
				C.C.16	-12106	-9148	-6272	-3502	-797	1924	4746	7736	10912
15	Fondazione	9, 16	260		(X=0)	(X=33)	(X=65)	(X=98)	(X=130)	(X=163)	(X=195)	(X=228)	(X=L)
				C.C.1	-6929	-5221	-3491	-1748	0	1748	3491	5221	6929
				C.C.2	-6929	-5221	-3491	-1748	0	1748	3491	5221	6929

				C.C.3	-6929	-5221	-3491	-1748	0	1748	3491	5221	6929
				C.C.4	-6929	-5221	-3491	-1748	0	1748	3491	5221	6929
				C.C.5	-6929	-5221	-3491	-1748	0	1748	3491	5221	6929
				C.C.6	-6929	-5221	-3491	-1748	0	1748	3491	5221	6929
				C.C.7	-6929	-5221	-3491	-1748	0	1748	3491	5221	6929
				C.C.8	-6929	-5221	-3491	-1748	0	1748	3491	5221	6929
				C.C.9	-6929	-5221	-3491	-1748	0	1748	3491	5221	6929
				C.C.10	-6929	-5221	-3491	-1748	0	1748	3491	5221	6929
				C.C.11	-6929	-5221	-3491	-1748	0	1748	3491	5221	6929
				C.C.12	-6929	-5221	-3491	-1748	0	1748	3491	5221	6929
				C.C.13	-6929	-5221	-3491	-1748	0	1748	3491	5221	6929
				C.C.14	-6929	-5221	-3491	-1748	0	1748	3491	5221	6929
				C.C.15	-6929	-5221	-3491	-1748	0	1748	3491	5221	6929
				C.C.16	-6929	-5221	-3491	-1748	0	1748	3491	5221	6929
16	Fondazione	10, 11	500		(X=0)	(X=63)	(X=125)	(X=188)	(X=250)	(X=313)	(X=375)	(X=438)	(X=L)
				C.C.1	-10719	-7599	-4661	-1889	784	3443	6164	8989	11896
				C.C.2	-10719	-7599	-4661	-1889	784	3443	6164	8989	11896
				C.C.3	-10719	-7599	-4661	-1889	784	3443	6164	8989	11896
				C.C.4	-10719	-7599	-4661	-1889	784	3443	6164	8989	11896
				C.C.5	-10719	-7599	-4661	-1889	784	3443	6164	8989	11896
				C.C.6	-10719	-7599	-4661	-1889	784	3443	6164	8989	11896
				C.C.7	-10719	-7599	-4661	-1889	784	3443	6164	8989	11896
				C.C.8	-10719	-7599	-4661	-1889	784	3443	6164	8989	11896
				C.C.9	-10719	-7599	-4661	-1889	784	3443	6164	8989	11896
				C.C.10	-10719	-7599	-4661	-1889	784	3443	6164	8989	11896
				C.C.11	-10719	-7599	-4661	-1889	784	3443	6164	8989	11896
				C.C.12	-10719	-7599	-4661	-1889	784	3443	6164	8989	11896
				C.C.13	-10719	-7599	-4661	-1889	784	3443	6164	8989	11896
				C.C.14	-10719	-7599	-4661	-1889	784	3443	6164	8989	11896
				C.C.15	-10719	-7599	-4661	-1889	784	3443	6164	8989	11896
				C.C.16	-10719	-7599	-4661	-1889	784	3443	6164	8989	11896
17	Fondazione	10, 13	515		(X=0)	(X=64)	(X=129)	(X=193)	(X=258)	(X=322)	(X=386)	(X=451)	(X=L)
				C.C.1	-9318	-6190	-3384	-833	1572	3946	6389	8954	11618
				C.C.2	-9318	-6190	-3384	-833	1572	3946	6389	8954	11618
				C.C.3	-9318	-6190	-3384	-833	1572	3946	6389	8954	11618
				C.C.4	-9318	-6190	-3384	-833	1572	3946	6389	8954	11618
				C.C.5	-9318	-6190	-3384	-833	1572	3946	6389	8954	11618
				C.C.6	-9318	-6190	-3384	-833	1572	3946	6389	8954	11618
				C.C.7	-9318	-6190	-3384	-833	1572	3946	6389	8954	11618
				C.C.8	-9318	-6190	-3384	-833	1572	3946	6389	8954	11618
				C.C.9	-9318	-6190	-3384	-833	1572	3946	6389	8954	11618
				C.C.10	-9318	-6190	-3384	-833	1572	3946	6389	8954	11618
				C.C.11	-9318	-6190	-3384	-833	1572	3946	6389	8954	11618
				C.C.12	-9318	-6190	-3384	-833	1572	3946	6389	8954	11618
				C.C.13	-9318	-6190	-3384	-833	1572	3946	6389	8954	11618
				C.C.14	-9318	-6190	-3384	-833	1572	3946	6389	8954	11618
				C.C.15	-9318	-6190	-3384	-833	1572	3946	6389	8954	11618
				C.C.16	-9318	-6190	-3384	-833	1572	3946	6389	8954	11618
18	Fondazione	11, 12	485		(X=0)	(X=61)	(X=121)	(X=182)	(X=243)	(X=303)	(X=364)	(X=424)	(X=L)
				C.C.1	-12531	-9736	-7063	-4532	-2093	340	2879	5626	8662
				C.C.2	-12531	-9736	-7063	-4532	-2093	340	2879	5626	8662
				C.C.3	-12531	-9736	-7063	-4532	-2093	340	2879	5626	8662
				C.C.4	-12531	-9736	-7063	-4532	-2093	340	2879	5626	8662
				C.C.5	-12531	-9736	-7063	-4532	-2093	340	2879	5626	8662
				C.C.6	-12531	-9736	-7063	-4532	-2093	340	2879	5626	8662
				C.C.7	-12531	-9736	-7063	-4532	-2093	340	2879	5626	8662
				C.C.8	-12531	-9736	-7063	-4532	-2093	340	2879	5626	8662
				C.C.9	-12531	-9736	-7063	-4532	-2093	340	2879	5626	8662
				C.C.10	-12531	-9736	-7063	-4532	-2093	340	2879	5626	8662
				C.C.11	-12531	-9736	-7063	-4532	-2093	340	2879	5626	8662
				C.C.12	-12531	-9736	-7063	-4532	-2093	340	2879	5626	8662
				C.C.13	-12531	-9736	-7063	-4532	-2093	340	2879	5626	8662
				C.C.14	-12531	-9736	-7063	-4532	-2093	340	2879	5626	8662
				C.C.15	-12531	-9736	-7063	-4532	-2093	340	2879	5626	8662
				C.C.16	-12531	-9736	-7063	-4532	-2093	340	2879	5626	8662
19	Fondazione	11, 14	515		(X=0)	(X=64)	(X=129)	(X=193)	(X=258)	(X=322)	(X=386)	(X=451)	(X=L)
				C.C.1	-9169	-6086	-3314	-785	1607	3978	6426	9002	11679
				C.C.2	-9169	-6086	-3314	-785	1607	3978	6426	9002	11679
				C.C.3	-9169	-6086	-3314	-785	1607	3978	6426	9002	11679
				C.C.4	-9169	-6086	-3314	-785	1607	3978	6426	9002	11679
				C.C.5	-9169	-6086	-3314	-785	1607	3978	6426	9002	11679
				C.C.6	-9169	-6086	-3314	-785	1607	3978	6426	9002	11679

				C.C.7	-9169	-6086	-3314	-785	1607	3978	6426	9002	11679
				C.C.8	-9169	-6086	-3314	-785	1607	3978	6426	9002	11679
				C.C.9	-9169	-6086	-3314	-785	1607	3978	6426	9002	11679
				C.C.10	-9169	-6086	-3314	-785	1607	3978	6426	9002	11679
				C.C.11	-9169	-6086	-3314	-785	1607	3978	6426	9002	11679
				C.C.12	-9169	-6086	-3314	-785	1607	3978	6426	9002	11679
				C.C.13	-9169	-6086	-3314	-785	1607	3978	6426	9002	11679
				C.C.14	-9169	-6086	-3314	-785	1607	3978	6426	9002	11679
				C.C.15	-9169	-6086	-3314	-785	1607	3978	6426	9002	11679
				C.C.16	-9169	-6086	-3314	-785	1607	3978	6426	9002	11679
20	Fondazione	12, 15	515		(X=0)	(X=64)	(X=129)	(X=193)	(X=258)	(X=322)	(X=386)	(X=451)	(X=L)
				C.C.1	-9527	-6311	-3433	-822	1633	4054	6542	9154	11865
				C.C.2	-9527	-6311	-3433	-822	1633	4054	6542	9154	11865
				C.C.3	-9527	-6311	-3433	-822	1633	4054	6542	9154	11865
				C.C.4	-9527	-6311	-3433	-822	1633	4054	6542	9154	11865
				C.C.5	-9527	-6311	-3433	-822	1633	4054	6542	9154	11865
				C.C.6	-9527	-6311	-3433	-822	1633	4054	6542	9154	11865
				C.C.7	-9527	-6311	-3433	-822	1633	4054	6542	9154	11865
				C.C.8	-9527	-6311	-3433	-822	1633	4054	6542	9154	11865
				C.C.9	-9527	-6311	-3433	-822	1633	4054	6542	9154	11865
				C.C.10	-9527	-6311	-3433	-822	1633	4054	6542	9154	11865
				C.C.11	-9527	-6311	-3433	-822	1633	4054	6542	9154	11865
				C.C.12	-9527	-6311	-3433	-822	1633	4054	6542	9154	11865
				C.C.13	-9527	-6311	-3433	-822	1633	4054	6542	9154	11865
				C.C.14	-9527	-6311	-3433	-822	1633	4054	6542	9154	11865
				C.C.15	-9527	-6311	-3433	-822	1633	4054	6542	9154	11865
				C.C.16	-9527	-6311	-3433	-822	1633	4054	6542	9154	11865
21	Fondazione	13, 14	500		(X=0)	(X=63)	(X=125)	(X=188)	(X=250)	(X=313)	(X=375)	(X=438)	(X=L)
				C.C.1	-9423	-6656	-4047	-1579	808	3189	5631	8169	10779
				C.C.2	-9423	-6656	-4047	-1579	808	3189	5631	8169	10779
				C.C.3	-9423	-6656	-4047	-1579	808	3189	5631	8169	10779
				C.C.4	-9423	-6656	-4047	-1579	808	3189	5631	8169	10779
				C.C.5	-9423	-6656	-4047	-1579	808	3189	5631	8169	10779
				C.C.6	-9423	-6656	-4047	-1579	808	3189	5631	8169	10779
				C.C.7	-9423	-6656	-4047	-1579	808	3189	5631	8169	10779
				C.C.8	-9423	-6656	-4047	-1579	808	3189	5631	8169	10779
				C.C.9	-9423	-6656	-4047	-1579	808	3189	5631	8169	10779
				C.C.10	-9423	-6656	-4047	-1579	808	3189	5631	8169	10779
				C.C.11	-9423	-6656	-4047	-1579	808	3189	5631	8169	10779
				C.C.12	-9423	-6656	-4047	-1579	808	3189	5631	8169	10779
				C.C.13	-9423	-6656	-4047	-1579	808	3189	5631	8169	10779
				C.C.14	-9423	-6656	-4047	-1579	808	3189	5631	8169	10779
				C.C.15	-9423	-6656	-4047	-1579	808	3189	5631	8169	10779
				C.C.16	-9423	-6656	-4047	-1579	808	3189	5631	8169	10779
22	Fondazione	13, 16	545		(X=0)	(X=68)	(X=136)	(X=204)	(X=273)	(X=341)	(X=409)	(X=477)	(X=L)
				C.C.1	-11764	-8968	-6327	-3861	-1493	909	3498	6415	9747
				C.C.2	-11764	-8968	-6327	-3861	-1493	909	3498	6415	9747
				C.C.3	-11764	-8968	-6327	-3861	-1493	909	3498	6415	9747
				C.C.4	-11764	-8968	-6327	-3861	-1493	909	3498	6415	9747
				C.C.5	-11764	-8968	-6327	-3861	-1493	909	3498	6415	9747
				C.C.6	-11764	-8968	-6327	-3861	-1493	909	3498	6415	9747
				C.C.7	-11764	-8968	-6327	-3861	-1493	909	3498	6415	9747
				C.C.8	-11764	-8968	-6327	-3861	-1493	909	3498	6415	9747
				C.C.9	-11764	-8968	-6327	-3861	-1493	909	3498	6415	9747
				C.C.10	-11764	-8968	-6327	-3861	-1493	909	3498	6415	9747
				C.C.11	-11764	-8968	-6327	-3861	-1493	909	3498	6415	9747
				C.C.12	-11764	-8968	-6327	-3861	-1493	909	3498	6415	9747
				C.C.13	-11764	-8968	-6327	-3861	-1493	909	3498	6415	9747
				C.C.14	-11764	-8968	-6327	-3861	-1493	909	3498	6415	9747
				C.C.15	-11764	-8968	-6327	-3861	-1493	909	3498	6415	9747
				C.C.16	-11764	-8968	-6327	-3861	-1493	909	3498	6415	9747
23	Fondazione	14, 15	485		(X=0)	(X=61)	(X=121)	(X=182)	(X=243)	(X=303)	(X=364)	(X=424)	(X=L)
				C.C.1	-11322	-8817	-6432	-4183	-2031	105	2323	4720	7373
				C.C.2	-11322	-8817	-6432	-4183	-2031	105	2323	4720	7373
				C.C.3	-11322	-8817	-6432	-4183	-2031	105	2323	4720	7373
				C.C.4	-11322	-8817	-6432	-4183	-2031	105	2323	4720	7373
				C.C.5	-11322	-8817	-6432	-4183	-2031	105	2323	4720	7373
				C.C.6	-11322	-8817	-6432	-4183	-2031	105	2323	4720	7373
				C.C.7	-11322	-8817	-6432	-4183	-2031	105	2323	4720	7373
				C.C.8	-11322	-8817	-6432	-4183	-2031	105	2323	4720	7373
				C.C.9	-11322	-8817	-6432	-4183	-2031	105	2323	4720	7373
				C.C.10	-11322	-8817	-6432	-4183	-2031	105	2323	4720	7373

				C.C.11	-11322	-8817	-6432	-4183	-2031	105	2323	4720	7373
				C.C.12	-11322	-8817	-6432	-4183	-2031	105	2323	4720	7373
				C.C.13	-11322	-8817	-6432	-4183	-2031	105	2323	4720	7373
				C.C.14	-11322	-8817	-6432	-4183	-2031	105	2323	4720	7373
				C.C.15	-11322	-8817	-6432	-4183	-2031	105	2323	4720	7373
				C.C.16	-11322	-8817	-6432	-4183	-2031	105	2323	4720	7373
24	Fondazione	14, 17	545		(X=0)	(X=68)	(X=136)	(X=204)	(X=273)	(X=341)	(X=409)	(X=477)	(X=L)
				C.C.1	-11825	-9014	-6361	-3888	-1523	865	3429	6307	9587
				C.C.2	-11825	-9014	-6361	-3888	-1523	865	3429	6307	9587
				C.C.3	-11825	-9014	-6361	-3888	-1523	865	3429	6307	9587
				C.C.4	-11825	-9014	-6361	-3888	-1523	865	3429	6307	9587
				C.C.5	-11825	-9014	-6361	-3888	-1523	865	3429	6307	9587
				C.C.6	-11825	-9014	-6361	-3888	-1523	865	3429	6307	9587
				C.C.7	-11825	-9014	-6361	-3888	-1523	865	3429	6307	9587
				C.C.8	-11825	-9014	-6361	-3888	-1523	865	3429	6307	9587
				C.C.9	-11825	-9014	-6361	-3888	-1523	865	3429	6307	9587
				C.C.10	-11825	-9014	-6361	-3888	-1523	865	3429	6307	9587
				C.C.11	-11825	-9014	-6361	-3888	-1523	865	3429	6307	9587
				C.C.12	-11825	-9014	-6361	-3888	-1523	865	3429	6307	9587
				C.C.13	-11825	-9014	-6361	-3888	-1523	865	3429	6307	9587
				C.C.14	-11825	-9014	-6361	-3888	-1523	865	3429	6307	9587
				C.C.15	-11825	-9014	-6361	-3888	-1523	865	3429	6307	9587
				C.C.16	-11825	-9014	-6361	-3888	-1523	865	3429	6307	9587
25	Fondazione	15, 18	545		(X=0)	(X=68)	(X=136)	(X=204)	(X=273)	(X=341)	(X=409)	(X=477)	(X=L)
				C.C.1	-12016	-9169	-6480	-3968	-1552	902	3555	6552	9985
				C.C.2	-12016	-9169	-6480	-3968	-1552	902	3555	6552	9985
				C.C.3	-12016	-9169	-6480	-3968	-1552	902	3555	6552	9985
				C.C.4	-12016	-9169	-6480	-3968	-1552	902	3555	6552	9985
				C.C.5	-12016	-9169	-6480	-3968	-1552	902	3555	6552	9985
				C.C.6	-12016	-9169	-6480	-3968	-1552	902	3555	6552	9985
				C.C.7	-12016	-9169	-6480	-3968	-1552	902	3555	6552	9985
				C.C.8	-12016	-9169	-6480	-3968	-1552	902	3555	6552	9985
				C.C.9	-12016	-9169	-6480	-3968	-1552	902	3555	6552	9985
				C.C.10	-12016	-9169	-6480	-3968	-1552	902	3555	6552	9985
				C.C.11	-12016	-9169	-6480	-3968	-1552	902	3555	6552	9985
				C.C.12	-12016	-9169	-6480	-3968	-1552	902	3555	6552	9985
				C.C.13	-12016	-9169	-6480	-3968	-1552	902	3555	6552	9985
				C.C.14	-12016	-9169	-6480	-3968	-1552	902	3555	6552	9985
				C.C.15	-12016	-9169	-6480	-3968	-1552	902	3555	6552	9985
				C.C.16	-12016	-9169	-6480	-3968	-1552	902	3555	6552	9985
26	Fondazione	16, 17	500		(X=0)	(X=63)	(X=125)	(X=188)	(X=250)	(X=313)	(X=375)	(X=438)	(X=L)
				C.C.1	-10912	-7736	-4746	-1924	797	3502	6272	9148	12106
				C.C.2	-10912	-7736	-4746	-1924	797	3502	6272	9148	12106
				C.C.3	-10912	-7736	-4746	-1924	797	3502	6272	9148	12106
				C.C.4	-10912	-7736	-4746	-1924	797	3502	6272	9148	12106
				C.C.5	-10912	-7736	-4746	-1924	797	3502	6272	9148	12106
				C.C.6	-10912	-7736	-4746	-1924	797	3502	6272	9148	12106
				C.C.7	-10912	-7736	-4746	-1924	797	3502	6272	9148	12106
				C.C.8	-10912	-7736	-4746	-1924	797	3502	6272	9148	12106
				C.C.9	-10912	-7736	-4746	-1924	797	3502	6272	9148	12106
				C.C.10	-10912	-7736	-4746	-1924	797	3502	6272	9148	12106
				C.C.11	-10912	-7736	-4746	-1924	797	3502	6272	9148	12106
				C.C.12	-10912	-7736	-4746	-1924	797	3502	6272	9148	12106
				C.C.13	-10912	-7736	-4746	-1924	797	3502	6272	9148	12106
				C.C.14	-10912	-7736	-4746	-1924	797	3502	6272	9148	12106
				C.C.15	-10912	-7736	-4746	-1924	797	3502	6272	9148	12106
				C.C.16	-10912	-7736	-4746	-1924	797	3502	6272	9148	12106
27	Fondazione	17, 18	485		(X=0)	(X=61)	(X=121)	(X=182)	(X=243)	(X=303)	(X=364)	(X=424)	(X=L)
				C.C.1	-12755	-9910	-7190	-4612	-2129	351	2938	5739	8834
				C.C.2	-12755	-9910	-7190	-4612	-2129	351	2938	5739	8834
				C.C.3	-12755	-9910	-7190	-4612	-2129	351	2938	5739	8834
				C.C.4	-12755	-9910	-7190	-4612	-2129	351	2938	5739	8834
				C.C.5	-12755	-9910	-7190	-4612	-2129	351	2938	5739	8834
				C.C.6	-12755	-9910	-7190	-4612	-2129	351	2938	5739	8834
				C.C.7	-12755	-9910	-7190	-4612	-2129	351	2938	5739	8834
				C.C.8	-12755	-9910	-7190	-4612	-2129	351	2938	5739	8834
				C.C.9	-12755	-9910	-7190	-4612	-2129	351	2938	5739	8834
				C.C.10	-12755	-9910	-7190	-4612	-2129	351	2938	5739	8834
				C.C.11	-12755	-9910	-7190	-4612	-2129	351	2938	5739	8834
				C.C.12	-12755	-9910	-7190	-4612	-2129	351	2938	5739	8834
				C.C.13	-12755	-9910	-7190	-4612	-2129	351	2938	5739	8834
				C.C.14	-12755	-9910	-7190	-4612	-2129	351	2938	5739	8834

				C.C.15	-12755	-9910	-7190	-4612	-2129	351	2938	5739	8834
				C.C.16	-12755	-9910	-7190	-4612	-2129	351	2938	5739	8834
28	Piano 1	1, 2	485		(X=0)	(X=61)	(X=121)	(X=182)	(X=243)	(X=303)	(X=364)	(X=424)	(X=L)
				C.C.1	4850	3367	1884	402	-1081	-2564	-4046	-5529	-7012
				C.C.2	4850	3367	1884	402	-1081	-2564	-4046	-5529	-7012
				C.C.3	4850	3367	1884	402	-1081	-2564	-4046	-5529	-7012
				C.C.4	4850	3367	1884	402	-1081	-2564	-4046	-5529	-7012
				C.C.5	4850	3367	1884	402	-1081	-2564	-4046	-5529	-7012
				C.C.6	4850	3367	1884	402	-1081	-2564	-4046	-5529	-7012
				C.C.7	4850	3367	1884	402	-1081	-2564	-4046	-5529	-7012
				C.C.8	4850	3367	1884	402	-1081	-2564	-4046	-5529	-7012
				C.C.9	4850	3367	1884	402	-1081	-2564	-4046	-5529	-7012
				C.C.10	4850	3367	1884	402	-1081	-2564	-4046	-5529	-7012
				C.C.11	4850	3367	1884	402	-1081	-2564	-4046	-5529	-7012
				C.C.12	4850	3367	1884	402	-1081	-2564	-4046	-5529	-7012
				C.C.13	4850	3367	1884	402	-1081	-2564	-4046	-5529	-7012
				C.C.14	4850	3367	1884	402	-1081	-2564	-4046	-5529	-7012
				C.C.15	4850	3367	1884	402	-1081	-2564	-4046	-5529	-7012
				C.C.16	4850	3367	1884	402	-1081	-2564	-4046	-5529	-7012
29	Piano 1	1, 4	515		(X=0)	(X=64)	(X=129)	(X=193)	(X=258)	(X=322)	(X=386)	(X=451)	(X=L)
				C.C.1	1945	1355	766	177	-413	-1002	-1592	-2181	-2771
				C.C.2	1945	1355	766	177	-413	-1002	-1592	-2181	-2771
				C.C.3	1945	1355	766	177	-413	-1002	-1592	-2181	-2771
				C.C.4	1945	1355	766	177	-413	-1002	-1592	-2181	-2771
				C.C.5	1945	1355	766	177	-413	-1002	-1592	-2181	-2771
				C.C.6	1945	1355	766	177	-413	-1002	-1592	-2181	-2771
				C.C.7	1945	1355	766	177	-413	-1002	-1592	-2181	-2771
				C.C.8	1945	1355	766	177	-413	-1002	-1592	-2181	-2771
				C.C.9	1945	1355	766	177	-413	-1002	-1592	-2181	-2771
				C.C.10	1945	1355	766	177	-413	-1002	-1592	-2181	-2771
				C.C.11	1945	1355	766	177	-413	-1002	-1592	-2181	-2771
				C.C.12	1945	1355	766	177	-413	-1002	-1592	-2181	-2771
				C.C.13	1945	1355	766	177	-413	-1002	-1592	-2181	-2771
				C.C.14	1945	1355	766	177	-413	-1002	-1592	-2181	-2771
				C.C.15	1945	1355	766	177	-413	-1002	-1592	-2181	-2771
				C.C.16	1945	1355	766	177	-413	-1002	-1592	-2181	-2771
30	Piano 1	2, 3	500		(X=0)	(X=63)	(X=125)	(X=188)	(X=250)	(X=313)	(X=375)	(X=438)	(X=L)
				C.C.1	8769	6704	4640	2575	510	-1555	-3619	-5684	-7749
				C.C.2	8769	6704	4640	2575	510	-1555	-3619	-5684	-7749
				C.C.3	8769	6704	4640	2575	510	-1555	-3619	-5684	-7749
				C.C.4	8769	6704	4640	2575	510	-1555	-3619	-5684	-7749
				C.C.5	8769	6704	4640	2575	510	-1555	-3619	-5684	-7749
				C.C.6	8769	6704	4640	2575	510	-1555	-3619	-5684	-7749
				C.C.7	8769	6704	4640	2575	510	-1555	-3619	-5684	-7749
				C.C.8	8769	6704	4640	2575	510	-1555	-3619	-5684	-7749
				C.C.9	8769	6704	4640	2575	510	-1555	-3619	-5684	-7749
				C.C.10	8769	6704	4640	2575	510	-1555	-3619	-5684	-7749
				C.C.11	8769	6704	4640	2575	510	-1555	-3619	-5684	-7749
				C.C.12	8769	6704	4640	2575	510	-1555	-3619	-5684	-7749
				C.C.13	8769	6704	4640	2575	510	-1555	-3619	-5684	-7749
				C.C.14	8769	6704	4640	2575	510	-1555	-3619	-5684	-7749
				C.C.15	8769	6704	4640	2575	510	-1555	-3619	-5684	-7749
				C.C.16	8769	6704	4640	2575	510	-1555	-3619	-5684	-7749
31	Piano 1	2, 5	515		(X=0)	(X=64)	(X=129)	(X=193)	(X=258)	(X=322)	(X=386)	(X=451)	(X=L)
				C.C.1	1195	846	496	147	-203	-552	-902	-1251	-1601
				C.C.2	1195	846	496	147	-203	-552	-902	-1251	-1601
				C.C.3	1195	846	496	147	-203	-552	-902	-1251	-1601
				C.C.4	1195	846	496	147	-203	-552	-902	-1251	-1601
				C.C.5	1195	846	496	147	-203	-552	-902	-1251	-1601
				C.C.6	1195	846	496	147	-203	-552	-902	-1251	-1601
				C.C.7	1195	846	496	147	-203	-552	-902	-1251	-1601
				C.C.8	1195	846	496	147	-203	-552	-902	-1251	-1601
				C.C.9	1195	846	496	147	-203	-552	-902	-1251	-1601
				C.C.10	1195	846	496	147	-203	-552	-902	-1251	-1601
				C.C.11	1195	846	496	147	-203	-552	-902	-1251	-1601
				C.C.12	1195	846	496	147	-203	-552	-902	-1251	-1601
				C.C.13	1195	846	496	147	-203	-552	-902	-1251	-1601
				C.C.14	1195	846	496	147	-203	-552	-902	-1251	-1601
				C.C.15	1195	846	496	147	-203	-552	-902	-1251	-1601
				C.C.16	1195	846	496	147	-203	-552	-902	-1251	-1601
32	Piano 1	3, 6	515		(X=0)	(X=64)	(X=129)	(X=193)	(X=258)	(X=322)	(X=386)	(X=451)	(X=L)
				C.C.1	2072	1482	893	304	-286	-875	-1465	-2054	-2644

				C.C.2	2072	1482	893	304	-286	-875	-1465	-2054	-2644
				C.C.3	2072	1482	893	304	-286	-875	-1465	-2054	-2644
				C.C.4	2072	1482	893	304	-286	-875	-1465	-2054	-2644
				C.C.5	2072	1482	893	304	-286	-875	-1465	-2054	-2644
				C.C.6	2072	1482	893	304	-286	-875	-1465	-2054	-2644
				C.C.7	2072	1482	893	304	-286	-875	-1465	-2054	-2644
				C.C.8	2072	1482	893	304	-286	-875	-1465	-2054	-2644
				C.C.9	2072	1482	893	304	-286	-875	-1465	-2054	-2644
				C.C.10	2072	1482	893	304	-286	-875	-1465	-2054	-2644
				C.C.11	2072	1482	893	304	-286	-875	-1465	-2054	-2644
				C.C.12	2072	1482	893	304	-286	-875	-1465	-2054	-2644
				C.C.13	2072	1482	893	304	-286	-875	-1465	-2054	-2644
				C.C.14	2072	1482	893	304	-286	-875	-1465	-2054	-2644
				C.C.15	2072	1482	893	304	-286	-875	-1465	-2054	-2644
				C.C.16	2072	1482	893	304	-286	-875	-1465	-2054	-2644
33	Piano 1	3, 10	260		(X=0)	(X=33)	(X=65)	(X=98)	(X=130)	(X=163)	(X=195)	(X=228)	(X=L)
				C.C.1	3179	2384	1590	795	0	-795	-1590	-2384	-3179
				C.C.2	3179	2384	1590	795	0	-795	-1590	-2384	-3179
				C.C.3	3179	2384	1590	795	0	-795	-1590	-2384	-3179
				C.C.4	3179	2384	1590	795	0	-795	-1590	-2384	-3179
				C.C.5	3179	2384	1590	795	0	-795	-1590	-2384	-3179
				C.C.6	3179	2384	1590	795	0	-795	-1590	-2384	-3179
				C.C.7	3179	2384	1590	795	0	-795	-1590	-2384	-3179
				C.C.8	3179	2384	1590	795	0	-795	-1590	-2384	-3179
				C.C.9	3179	2384	1590	795	0	-795	-1590	-2384	-3179
				C.C.10	3179	2384	1590	795	0	-795	-1590	-2384	-3179
				C.C.11	3179	2384	1590	795	0	-795	-1590	-2384	-3179
				C.C.12	3179	2384	1590	795	0	-795	-1590	-2384	-3179
				C.C.13	3179	2384	1590	795	0	-795	-1590	-2384	-3179
				C.C.14	3179	2384	1590	795	0	-795	-1590	-2384	-3179
				C.C.15	3179	2384	1590	795	0	-795	-1590	-2384	-3179
				C.C.16	3179	2384	1590	795	0	-795	-1590	-2384	-3179
34	Piano 1	4, 5	485		(X=0)	(X=61)	(X=121)	(X=182)	(X=243)	(X=303)	(X=364)	(X=424)	(X=L)
				C.C.1	7649	5429	3209	989	-1231	-3452	-5672	-7892	-10112
				C.C.2	7649	5429	3209	989	-1231	-3452	-5672	-7892	-10112
				C.C.3	7649	5429	3209	989	-1231	-3452	-5672	-7892	-10112
				C.C.4	7649	5429	3209	989	-1231	-3452	-5672	-7892	-10112
				C.C.5	7649	5429	3209	989	-1231	-3452	-5672	-7892	-10112
				C.C.6	7649	5429	3209	989	-1231	-3452	-5672	-7892	-10112
				C.C.7	7649	5429	3209	989	-1231	-3452	-5672	-7892	-10112
				C.C.8	7649	5429	3209	989	-1231	-3452	-5672	-7892	-10112
				C.C.9	7649	5429	3209	989	-1231	-3452	-5672	-7892	-10112
				C.C.10	7649	5429	3209	989	-1231	-3452	-5672	-7892	-10112
				C.C.11	7649	5429	3209	989	-1231	-3452	-5672	-7892	-10112
				C.C.12	7649	5429	3209	989	-1231	-3452	-5672	-7892	-10112
				C.C.13	7649	5429	3209	989	-1231	-3452	-5672	-7892	-10112
				C.C.14	7649	5429	3209	989	-1231	-3452	-5672	-7892	-10112
				C.C.15	7649	5429	3209	989	-1231	-3452	-5672	-7892	-10112
				C.C.16	7649	5429	3209	989	-1231	-3452	-5672	-7892	-10112
35	Piano 1	4, 7	545		(X=0)	(X=68)	(X=136)	(X=204)	(X=273)	(X=341)	(X=409)	(X=477)	(X=L)
				C.C.1	2865	2241	1617	993	370	-254	-878	-1502	-2125
				C.C.2	2865	2241	1617	993	370	-254	-878	-1502	-2125
				C.C.3	2865	2241	1617	993	370	-254	-878	-1502	-2125
				C.C.4	2865	2241	1617	993	370	-254	-878	-1502	-2125
				C.C.5	2865	2241	1617	993	370	-254	-878	-1502	-2125
				C.C.6	2865	2241	1617	993	370	-254	-878	-1502	-2125
				C.C.7	2865	2241	1617	993	370	-254	-878	-1502	-2125
				C.C.8	2865	2241	1617	993	370	-254	-878	-1502	-2125
				C.C.9	2865	2241	1617	993	370	-254	-878	-1502	-2125
				C.C.10	2865	2241	1617	993	370	-254	-878	-1502	-2125
				C.C.11	2865	2241	1617	993	370	-254	-878	-1502	-2125
				C.C.12	2865	2241	1617	993	370	-254	-878	-1502	-2125
				C.C.13	2865	2241	1617	993	370	-254	-878	-1502	-2125
				C.C.14	2865	2241	1617	993	370	-254	-878	-1502	-2125
				C.C.15	2865	2241	1617	993	370	-254	-878	-1502	-2125
				C.C.16	2865	2241	1617	993	370	-254	-878	-1502	-2125
36	Piano 1	5, 6	500		(X=0)	(X=63)	(X=125)	(X=188)	(X=250)	(X=313)	(X=375)	(X=438)	(X=L)
				C.C.1	9829	7542	5256	2970	683	-1603	-3890	-6176	-8463
				C.C.2	9829	7542	5256	2970	683	-1603	-3890	-6176	-8463
				C.C.3	9829	7542	5256	2970	683	-1603	-3890	-6176	-8463
				C.C.4	9829	7542	5256	2970	683	-1603	-3890	-6176	-8463
				C.C.5	9829	7542	5256	2970	683	-1603	-3890	-6176	-8463

				C.C.6	9829	7542	5256	2970	683	-1603	-3890	-6176	-8463
				C.C.7	9829	7542	5256	2970	683	-1603	-3890	-6176	-8463
				C.C.8	9829	7542	5256	2970	683	-1603	-3890	-6176	-8463
				C.C.9	9829	7542	5256	2970	683	-1603	-3890	-6176	-8463
				C.C.10	9829	7542	5256	2970	683	-1603	-3890	-6176	-8463
				C.C.11	9829	7542	5256	2970	683	-1603	-3890	-6176	-8463
				C.C.12	9829	7542	5256	2970	683	-1603	-3890	-6176	-8463
				C.C.13	9829	7542	5256	2970	683	-1603	-3890	-6176	-8463
				C.C.14	9829	7542	5256	2970	683	-1603	-3890	-6176	-8463
				C.C.15	9829	7542	5256	2970	683	-1603	-3890	-6176	-8463
				C.C.16	9829	7542	5256	2970	683	-1603	-3890	-6176	-8463
37	Piano 1	5, 8	545		(X=0)	(X=68)	(X=136)	(X=204)	(X=273)	(X=341)	(X=409)	(X=477)	(X=L)
				C.C.1	1659	1290	920	550	180	-190	-560	-930	-1300
				C.C.2	1659	1290	920	550	180	-190	-560	-930	-1300
				C.C.3	1659	1290	920	550	180	-190	-560	-930	-1300
				C.C.4	1659	1290	920	550	180	-190	-560	-930	-1300
				C.C.5	1659	1290	920	550	180	-190	-560	-930	-1300
				C.C.6	1659	1290	920	550	180	-190	-560	-930	-1300
				C.C.7	1659	1290	920	550	180	-190	-560	-930	-1300
				C.C.8	1659	1290	920	550	180	-190	-560	-930	-1300
				C.C.9	1659	1290	920	550	180	-190	-560	-930	-1300
				C.C.10	1659	1290	920	550	180	-190	-560	-930	-1300
				C.C.11	1659	1290	920	550	180	-190	-560	-930	-1300
				C.C.12	1659	1290	920	550	180	-190	-560	-930	-1300
				C.C.13	1659	1290	920	550	180	-190	-560	-930	-1300
				C.C.14	1659	1290	920	550	180	-190	-560	-930	-1300
				C.C.15	1659	1290	920	550	180	-190	-560	-930	-1300
				C.C.16	1659	1290	920	550	180	-190	-560	-930	-1300
38	Piano 1	6, 9	545		(X=0)	(X=68)	(X=136)	(X=204)	(X=273)	(X=341)	(X=409)	(X=477)	(X=L)
				C.C.1	2748	2124	1500	876	253	-371	-995	-1619	-2242
				C.C.2	2748	2124	1500	876	253	-371	-995	-1619	-2242
				C.C.3	2748	2124	1500	876	253	-371	-995	-1619	-2242
				C.C.4	2748	2124	1500	876	253	-371	-995	-1619	-2242
				C.C.5	2748	2124	1500	876	253	-371	-995	-1619	-2242
				C.C.6	2748	2124	1500	876	253	-371	-995	-1619	-2242
				C.C.7	2748	2124	1500	876	253	-371	-995	-1619	-2242
				C.C.8	2748	2124	1500	876	253	-371	-995	-1619	-2242
				C.C.9	2748	2124	1500	876	253	-371	-995	-1619	-2242
				C.C.10	2748	2124	1500	876	253	-371	-995	-1619	-2242
				C.C.11	2748	2124	1500	876	253	-371	-995	-1619	-2242
				C.C.12	2748	2124	1500	876	253	-371	-995	-1619	-2242
				C.C.13	2748	2124	1500	876	253	-371	-995	-1619	-2242
				C.C.14	2748	2124	1500	876	253	-371	-995	-1619	-2242
				C.C.15	2748	2124	1500	876	253	-371	-995	-1619	-2242
				C.C.16	2748	2124	1500	876	253	-371	-995	-1619	-2242
39	Piano 1	6, 13	260		(X=0)	(X=33)	(X=65)	(X=98)	(X=130)	(X=163)	(X=195)	(X=228)	(X=L)
				C.C.1	4803	3602	2402	1201	0	-1201	-2402	-3602	-4803
				C.C.2	4803	3602	2402	1201	0	-1201	-2402	-3602	-4803
				C.C.3	4803	3602	2402	1201	0	-1201	-2402	-3602	-4803
				C.C.4	4803	3602	2402	1201	0	-1201	-2402	-3602	-4803
				C.C.5	4803	3602	2402	1201	0	-1201	-2402	-3602	-4803
				C.C.6	4803	3602	2402	1201	0	-1201	-2402	-3602	-4803
				C.C.7	4803	3602	2402	1201	0	-1201	-2402	-3602	-4803
				C.C.8	4803	3602	2402	1201	0	-1201	-2402	-3602	-4803
				C.C.9	4803	3602	2402	1201	0	-1201	-2402	-3602	-4803
				C.C.10	4803	3602	2402	1201	0	-1201	-2402	-3602	-4803
				C.C.11	4803	3602	2402	1201	0	-1201	-2402	-3602	-4803
				C.C.12	4803	3602	2402	1201	0	-1201	-2402	-3602	-4803
				C.C.13	4803	3602	2402	1201	0	-1201	-2402	-3602	-4803
				C.C.14	4803	3602	2402	1201	0	-1201	-2402	-3602	-4803
				C.C.15	4803	3602	2402	1201	0	-1201	-2402	-3602	-4803
				C.C.16	4803	3602	2402	1201	0	-1201	-2402	-3602	-4803
40	Piano 1	7, 8	485		(X=0)	(X=61)	(X=121)	(X=182)	(X=243)	(X=303)	(X=364)	(X=424)	(X=L)
				C.C.1	5041	3503	1964	426	-1112	-2650	-4189	-5727	-7265
				C.C.2	5041	3503	1964	426	-1112	-2650	-4189	-5727	-7265
				C.C.3	5041	3503	1964	426	-1112	-2650	-4189	-5727	-7265
				C.C.4	5041	3503	1964	426	-1112	-2650	-4189	-5727	-7265
				C.C.5	5041	3503	1964	426	-1112	-2650	-4189	-5727	-7265
				C.C.6	5041	3503	1964	426	-1112	-2650	-4189	-5727	-7265
				C.C.7	5041	3503	1964	426	-1112	-2650	-4189	-5727	-7265
				C.C.8	5041	3503	1964	426	-1112	-2650	-4189	-5727	-7265
				C.C.9	5041	3503	1964	426	-1112	-2650	-4189	-5727	-7265

				C.C.10	5041	3503	1964	426	-1112	-2650	-4189	-5727	-7265
				C.C.11	5041	3503	1964	426	-1112	-2650	-4189	-5727	-7265
				C.C.12	5041	3503	1964	426	-1112	-2650	-4189	-5727	-7265
				C.C.13	5041	3503	1964	426	-1112	-2650	-4189	-5727	-7265
				C.C.14	5041	3503	1964	426	-1112	-2650	-4189	-5727	-7265
				C.C.15	5041	3503	1964	426	-1112	-2650	-4189	-5727	-7265
				C.C.16	5041	3503	1964	426	-1112	-2650	-4189	-5727	-7265
41	Piano 1	8, 9	500		(X=0)	(X=63)	(X=125)	(X=188)	(X=250)	(X=313)	(X=375)	(X=438)	(X=L)
				C.C.1	9001	6882	4764	2646	528	-1591	-3709	-5827	-7946
				C.C.2	9001	6882	4764	2646	528	-1591	-3709	-5827	-7946
				C.C.3	9001	6882	4764	2646	528	-1591	-3709	-5827	-7946
				C.C.4	9001	6882	4764	2646	528	-1591	-3709	-5827	-7946
				C.C.5	9001	6882	4764	2646	528	-1591	-3709	-5827	-7946
				C.C.6	9001	6882	4764	2646	528	-1591	-3709	-5827	-7946
				C.C.7	9001	6882	4764	2646	528	-1591	-3709	-5827	-7946
				C.C.8	9001	6882	4764	2646	528	-1591	-3709	-5827	-7946
				C.C.9	9001	6882	4764	2646	528	-1591	-3709	-5827	-7946
				C.C.10	9001	6882	4764	2646	528	-1591	-3709	-5827	-7946
				C.C.11	9001	6882	4764	2646	528	-1591	-3709	-5827	-7946
				C.C.12	9001	6882	4764	2646	528	-1591	-3709	-5827	-7946
				C.C.13	9001	6882	4764	2646	528	-1591	-3709	-5827	-7946
				C.C.14	9001	6882	4764	2646	528	-1591	-3709	-5827	-7946
				C.C.15	9001	6882	4764	2646	528	-1591	-3709	-5827	-7946
				C.C.16	9001	6882	4764	2646	528	-1591	-3709	-5827	-7946
42	Piano 1	9, 16	260		(X=0)	(X=33)	(X=65)	(X=98)	(X=130)	(X=163)	(X=195)	(X=228)	(X=L)
				C.C.1	3299	2474	1649	825	0	-825	-1649	-2474	-3299
				C.C.2	3299	2474	1649	825	0	-825	-1649	-2474	-3299
				C.C.3	3299	2474	1649	825	0	-825	-1649	-2474	-3299
				C.C.4	3299	2474	1649	825	0	-825	-1649	-2474	-3299
				C.C.5	3299	2474	1649	825	0	-825	-1649	-2474	-3299
				C.C.6	3299	2474	1649	825	0	-825	-1649	-2474	-3299
				C.C.7	3299	2474	1649	825	0	-825	-1649	-2474	-3299
				C.C.8	3299	2474	1649	825	0	-825	-1649	-2474	-3299
				C.C.9	3299	2474	1649	825	0	-825	-1649	-2474	-3299
				C.C.10	3299	2474	1649	825	0	-825	-1649	-2474	-3299
				C.C.11	3299	2474	1649	825	0	-825	-1649	-2474	-3299
				C.C.12	3299	2474	1649	825	0	-825	-1649	-2474	-3299
				C.C.13	3299	2474	1649	825	0	-825	-1649	-2474	-3299
				C.C.14	3299	2474	1649	825	0	-825	-1649	-2474	-3299
				C.C.15	3299	2474	1649	825	0	-825	-1649	-2474	-3299
				C.C.16	3299	2474	1649	825	0	-825	-1649	-2474	-3299
43	Piano 1	10, 11	500		(X=0)	(X=63)	(X=125)	(X=188)	(X=250)	(X=313)	(X=375)	(X=438)	(X=L)
				C.C.1	7749	5684	3619	1555	-510	-2575	-4640	-6704	-8769
				C.C.2	7749	5684	3619	1555	-510	-2575	-4640	-6704	-8769
				C.C.3	7749	5684	3619	1555	-510	-2575	-4640	-6704	-8769
				C.C.4	7749	5684	3619	1555	-510	-2575	-4640	-6704	-8769
				C.C.5	7749	5684	3619	1555	-510	-2575	-4640	-6704	-8769
				C.C.6	7749	5684	3619	1555	-510	-2575	-4640	-6704	-8769
				C.C.7	7749	5684	3619	1555	-510	-2575	-4640	-6704	-8769
				C.C.8	7749	5684	3619	1555	-510	-2575	-4640	-6704	-8769
				C.C.9	7749	5684	3619	1555	-510	-2575	-4640	-6704	-8769
				C.C.10	7749	5684	3619	1555	-510	-2575	-4640	-6704	-8769
				C.C.11	7749	5684	3619	1555	-510	-2575	-4640	-6704	-8769
				C.C.12	7749	5684	3619	1555	-510	-2575	-4640	-6704	-8769
				C.C.13	7749	5684	3619	1555	-510	-2575	-4640	-6704	-8769
				C.C.14	7749	5684	3619	1555	-510	-2575	-4640	-6704	-8769
				C.C.15	7749	5684	3619	1555	-510	-2575	-4640	-6704	-8769
				C.C.16	7749	5684	3619	1555	-510	-2575	-4640	-6704	-8769
44	Piano 1	10, 13	515		(X=0)	(X=64)	(X=129)	(X=193)	(X=258)	(X=322)	(X=386)	(X=451)	(X=L)
				C.C.1	2072	1482	893	304	-286	-875	-1465	-2054	-2644
				C.C.2	2072	1482	893	304	-286	-875	-1465	-2054	-2644
				C.C.3	2072	1482	893	304	-286	-875	-1465	-2054	-2644
				C.C.4	2072	1482	893	304	-286	-875	-1465	-2054	-2644
				C.C.5	2072	1482	893	304	-286	-875	-1465	-2054	-2644
				C.C.6	2072	1482	893	304	-286	-875	-1465	-2054	-2644
				C.C.7	2072	1482	893	304	-286	-875	-1465	-2054	-2644
				C.C.8	2072	1482	893	304	-286	-875	-1465	-2054	-2644
				C.C.9	2072	1482	893	304	-286	-875	-1465	-2054	-2644
				C.C.10	2072	1482	893	304	-286	-875	-1465	-2054	-2644
				C.C.11	2072	1482	893	304	-286	-875	-1465	-2054	-2644
				C.C.12	2072	1482	893	304	-286	-875	-1465	-2054	-2644
				C.C.13	2072	1482	893	304	-286	-875	-1465	-2054	-2644

				C.C.14	2072	1482	893	304	-286	-875	-1465	-2054	-2644
				C.C.15	2072	1482	893	304	-286	-875	-1465	-2054	-2644
				C.C.16	2072	1482	893	304	-286	-875	-1465	-2054	-2644
45	Piano 1	11, 12	485		(X=0)	(X=61)	(X=121)	(X=182)	(X=243)	(X=303)	(X=364)	(X=424)	(X=L)
				C.C.1	7012	5529	4046	2564	1081	-402	-1884	-3367	-4850
				C.C.2	7012	5529	4046	2564	1081	-402	-1884	-3367	-4850
				C.C.3	7012	5529	4046	2564	1081	-402	-1884	-3367	-4850
				C.C.4	7012	5529	4046	2564	1081	-402	-1884	-3367	-4850
				C.C.5	7012	5529	4046	2564	1081	-402	-1884	-3367	-4850
				C.C.6	7012	5529	4046	2564	1081	-402	-1884	-3367	-4850
				C.C.7	7012	5529	4046	2564	1081	-402	-1884	-3367	-4850
				C.C.8	7012	5529	4046	2564	1081	-402	-1884	-3367	-4850
				C.C.9	7012	5529	4046	2564	1081	-402	-1884	-3367	-4850
				C.C.10	7012	5529	4046	2564	1081	-402	-1884	-3367	-4850
				C.C.11	7012	5529	4046	2564	1081	-402	-1884	-3367	-4850
				C.C.12	7012	5529	4046	2564	1081	-402	-1884	-3367	-4850
				C.C.13	7012	5529	4046	2564	1081	-402	-1884	-3367	-4850
				C.C.14	7012	5529	4046	2564	1081	-402	-1884	-3367	-4850
				C.C.15	7012	5529	4046	2564	1081	-402	-1884	-3367	-4850
				C.C.16	7012	5529	4046	2564	1081	-402	-1884	-3367	-4850
46	Piano 1	11, 14	515		(X=0)	(X=64)	(X=129)	(X=193)	(X=258)	(X=322)	(X=386)	(X=451)	(X=L)
				C.C.1	1195	846	496	147	-203	-552	-902	-1251	-1601
				C.C.2	1195	846	496	147	-203	-552	-902	-1251	-1601
				C.C.3	1195	846	496	147	-203	-552	-902	-1251	-1601
				C.C.4	1195	846	496	147	-203	-552	-902	-1251	-1601
				C.C.5	1195	846	496	147	-203	-552	-902	-1251	-1601
				C.C.6	1195	846	496	147	-203	-552	-902	-1251	-1601
				C.C.7	1195	846	496	147	-203	-552	-902	-1251	-1601
				C.C.8	1195	846	496	147	-203	-552	-902	-1251	-1601
				C.C.9	1195	846	496	147	-203	-552	-902	-1251	-1601
				C.C.10	1195	846	496	147	-203	-552	-902	-1251	-1601
				C.C.11	1195	846	496	147	-203	-552	-902	-1251	-1601
				C.C.12	1195	846	496	147	-203	-552	-902	-1251	-1601
				C.C.13	1195	846	496	147	-203	-552	-902	-1251	-1601
				C.C.14	1195	846	496	147	-203	-552	-902	-1251	-1601
				C.C.15	1195	846	496	147	-203	-552	-902	-1251	-1601
				C.C.16	1195	846	496	147	-203	-552	-902	-1251	-1601
47	Piano 1	12, 15	515		(X=0)	(X=64)	(X=129)	(X=193)	(X=258)	(X=322)	(X=386)	(X=451)	(X=L)
				C.C.1	1945	1355	766	177	-413	-1002	-1592	-2181	-2771
				C.C.2	1945	1355	766	177	-413	-1002	-1592	-2181	-2771
				C.C.3	1945	1355	766	177	-413	-1002	-1592	-2181	-2771
				C.C.4	1945	1355	766	177	-413	-1002	-1592	-2181	-2771
				C.C.5	1945	1355	766	177	-413	-1002	-1592	-2181	-2771
				C.C.6	1945	1355	766	177	-413	-1002	-1592	-2181	-2771
				C.C.7	1945	1355	766	177	-413	-1002	-1592	-2181	-2771
				C.C.8	1945	1355	766	177	-413	-1002	-1592	-2181	-2771
				C.C.9	1945	1355	766	177	-413	-1002	-1592	-2181	-2771
				C.C.10	1945	1355	766	177	-413	-1002	-1592	-2181	-2771
				C.C.11	1945	1355	766	177	-413	-1002	-1592	-2181	-2771
				C.C.12	1945	1355	766	177	-413	-1002	-1592	-2181	-2771
				C.C.13	1945	1355	766	177	-413	-1002	-1592	-2181	-2771
				C.C.14	1945	1355	766	177	-413	-1002	-1592	-2181	-2771
				C.C.15	1945	1355	766	177	-413	-1002	-1592	-2181	-2771
				C.C.16	1945	1355	766	177	-413	-1002	-1592	-2181	-2771
48	Piano 1	13, 14	500		(X=0)	(X=63)	(X=125)	(X=188)	(X=250)	(X=313)	(X=375)	(X=438)	(X=L)
				C.C.1	8463	6176	3890	1603	-683	-2970	-5256	-7542	-9829
				C.C.2	8463	6176	3890	1603	-683	-2970	-5256	-7542	-9829
				C.C.3	8463	6176	3890	1603	-683	-2970	-5256	-7542	-9829
				C.C.4	8463	6176	3890	1603	-683	-2970	-5256	-7542	-9829
				C.C.5	8463	6176	3890	1603	-683	-2970	-5256	-7542	-9829
				C.C.6	8463	6176	3890	1603	-683	-2970	-5256	-7542	-9829
				C.C.7	8463	6176	3890	1603	-683	-2970	-5256	-7542	-9829
				C.C.8	8463	6176	3890	1603	-683	-2970	-5256	-7542	-9829
				C.C.9	8463	6176	3890	1603	-683	-2970	-5256	-7542	-9829
				C.C.10	8463	6176	3890	1603	-683	-2970	-5256	-7542	-9829
				C.C.11	8463	6176	3890	1603	-683	-2970	-5256	-7542	-9829
				C.C.12	8463	6176	3890	1603	-683	-2970	-5256	-7542	-9829
				C.C.13	8463	6176	3890	1603	-683	-2970	-5256	-7542	-9829
				C.C.14	8463	6176	3890	1603	-683	-2970	-5256	-7542	-9829
				C.C.15	8463	6176	3890	1603	-683	-2970	-5256	-7542	-9829
				C.C.16	8463	6176	3890	1603	-683	-2970	-5256	-7542	-9829
49	Piano 1	13, 16	545		(X=0)	(X=68)	(X=136)	(X=204)	(X=273)	(X=341)	(X=409)	(X=477)	(X=L)

				C.C.1	2748	2124	1500	876	253	-371	-995	-1619	-2242
				C.C.2	2748	2124	1500	876	253	-371	-995	-1619	-2242
				C.C.3	2748	2124	1500	876	253	-371	-995	-1619	-2242
				C.C.4	2748	2124	1500	876	253	-371	-995	-1619	-2242
				C.C.5	2748	2124	1500	876	253	-371	-995	-1619	-2242
				C.C.6	2748	2124	1500	876	253	-371	-995	-1619	-2242
				C.C.7	2748	2124	1500	876	253	-371	-995	-1619	-2242
				C.C.8	2748	2124	1500	876	253	-371	-995	-1619	-2242
				C.C.9	2748	2124	1500	876	253	-371	-995	-1619	-2242
				C.C.10	2748	2124	1500	876	253	-371	-995	-1619	-2242
				C.C.11	2748	2124	1500	876	253	-371	-995	-1619	-2242
				C.C.12	2748	2124	1500	876	253	-371	-995	-1619	-2242
				C.C.13	2748	2124	1500	876	253	-371	-995	-1619	-2242
				C.C.14	2748	2124	1500	876	253	-371	-995	-1619	-2242
				C.C.15	2748	2124	1500	876	253	-371	-995	-1619	-2242
				C.C.16	2748	2124	1500	876	253	-371	-995	-1619	-2242
50	Piano 1	14, 15	485		(X=0)	(X=61)	(X=121)	(X=182)	(X=243)	(X=303)	(X=364)	(X=424)	(X=L)
				C.C.1	10112	7892	5672	3452	1231	-989	-3209	-5429	-7649
				C.C.2	10112	7892	5672	3452	1231	-989	-3209	-5429	-7649
				C.C.3	10112	7892	5672	3452	1231	-989	-3209	-5429	-7649
				C.C.4	10112	7892	5672	3452	1231	-989	-3209	-5429	-7649
				C.C.5	10112	7892	5672	3452	1231	-989	-3209	-5429	-7649
				C.C.6	10112	7892	5672	3452	1231	-989	-3209	-5429	-7649
				C.C.7	10112	7892	5672	3452	1231	-989	-3209	-5429	-7649
				C.C.8	10112	7892	5672	3452	1231	-989	-3209	-5429	-7649
				C.C.9	10112	7892	5672	3452	1231	-989	-3209	-5429	-7649
				C.C.10	10112	7892	5672	3452	1231	-989	-3209	-5429	-7649
				C.C.11	10112	7892	5672	3452	1231	-989	-3209	-5429	-7649
				C.C.12	10112	7892	5672	3452	1231	-989	-3209	-5429	-7649
				C.C.13	10112	7892	5672	3452	1231	-989	-3209	-5429	-7649
				C.C.14	10112	7892	5672	3452	1231	-989	-3209	-5429	-7649
				C.C.15	10112	7892	5672	3452	1231	-989	-3209	-5429	-7649
				C.C.16	10112	7892	5672	3452	1231	-989	-3209	-5429	-7649
51	Piano 1	14, 17	545		(X=0)	(X=68)	(X=136)	(X=204)	(X=273)	(X=341)	(X=409)	(X=477)	(X=L)
				C.C.1	1659	1290	920	550	180	-190	-560	-930	-1300
				C.C.2	1659	1290	920	550	180	-190	-560	-930	-1300
				C.C.3	1659	1290	920	550	180	-190	-560	-930	-1300
				C.C.4	1659	1290	920	550	180	-190	-560	-930	-1300
				C.C.5	1659	1290	920	550	180	-190	-560	-930	-1300
				C.C.6	1659	1290	920	550	180	-190	-560	-930	-1300
				C.C.7	1659	1290	920	550	180	-190	-560	-930	-1300
				C.C.8	1659	1290	920	550	180	-190	-560	-930	-1300
				C.C.9	1659	1290	920	550	180	-190	-560	-930	-1300
				C.C.10	1659	1290	920	550	180	-190	-560	-930	-1300
				C.C.11	1659	1290	920	550	180	-190	-560	-930	-1300
				C.C.12	1659	1290	920	550	180	-190	-560	-930	-1300
				C.C.13	1659	1290	920	550	180	-190	-560	-930	-1300
				C.C.14	1659	1290	920	550	180	-190	-560	-930	-1300
				C.C.15	1659	1290	920	550	180	-190	-560	-930	-1300
				C.C.16	1659	1290	920	550	180	-190	-560	-930	-1300
52	Piano 1	15, 18	545		(X=0)	(X=68)	(X=136)	(X=204)	(X=273)	(X=341)	(X=409)	(X=477)	(X=L)
				C.C.1	2865	2241	1617	993	370	-254	-878	-1502	-2125
				C.C.2	2865	2241	1617	993	370	-254	-878	-1502	-2125
				C.C.3	2865	2241	1617	993	370	-254	-878	-1502	-2125
				C.C.4	2865	2241	1617	993	370	-254	-878	-1502	-2125
				C.C.5	2865	2241	1617	993	370	-254	-878	-1502	-2125
				C.C.6	2865	2241	1617	993	370	-254	-878	-1502	-2125
				C.C.7	2865	2241	1617	993	370	-254	-878	-1502	-2125
				C.C.8	2865	2241	1617	993	370	-254	-878	-1502	-2125
				C.C.9	2865	2241	1617	993	370	-254	-878	-1502	-2125
				C.C.10	2865	2241	1617	993	370	-254	-878	-1502	-2125
				C.C.11	2865	2241	1617	993	370	-254	-878	-1502	-2125
				C.C.12	2865	2241	1617	993	370	-254	-878	-1502	-2125
				C.C.13	2865	2241	1617	993	370	-254	-878	-1502	-2125
				C.C.14	2865	2241	1617	993	370	-254	-878	-1502	-2125
				C.C.15	2865	2241	1617	993	370	-254	-878	-1502	-2125
				C.C.16	2865	2241	1617	993	370	-254	-878	-1502	-2125
53	Piano 1	16, 17	500		(X=0)	(X=63)	(X=125)	(X=188)	(X=250)	(X=313)	(X=375)	(X=438)	(X=L)
				C.C.1	7946	5827	3709	1591	-528	-2646	-4764	-6882	-9001
				C.C.2	7946	5827	3709	1591	-528	-2646	-4764	-6882	-9001
				C.C.3	7946	5827	3709	1591	-528	-2646	-4764	-6882	-9001
				C.C.4	7946	5827	3709	1591	-528	-2646	-4764	-6882	-9001

				C.C.5	7946	5827	3709	1591	-528	-2646	-4764	-6882	-9001
				C.C.6	7946	5827	3709	1591	-528	-2646	-4764	-6882	-9001
				C.C.7	7946	5827	3709	1591	-528	-2646	-4764	-6882	-9001
				C.C.8	7946	5827	3709	1591	-528	-2646	-4764	-6882	-9001
				C.C.9	7946	5827	3709	1591	-528	-2646	-4764	-6882	-9001
				C.C.10	7946	5827	3709	1591	-528	-2646	-4764	-6882	-9001
				C.C.11	7946	5827	3709	1591	-528	-2646	-4764	-6882	-9001
				C.C.12	7946	5827	3709	1591	-528	-2646	-4764	-6882	-9001
				C.C.13	7946	5827	3709	1591	-528	-2646	-4764	-6882	-9001
				C.C.14	7946	5827	3709	1591	-528	-2646	-4764	-6882	-9001
				C.C.15	7946	5827	3709	1591	-528	-2646	-4764	-6882	-9001
				C.C.16	7946	5827	3709	1591	-528	-2646	-4764	-6882	-9001
54	Piano 1	17, 18	485		(X=0)	(X=61)	(X=121)	(X=182)	(X=243)	(X=303)	(X=364)	(X=424)	(X=L)
				C.C.1	7265	5727	4189	2650	1112	-426	-1964	-3503	-5041
				C.C.2	7265	5727	4189	2650	1112	-426	-1964	-3503	-5041
				C.C.3	7265	5727	4189	2650	1112	-426	-1964	-3503	-5041
				C.C.4	7265	5727	4189	2650	1112	-426	-1964	-3503	-5041
				C.C.5	7265	5727	4189	2650	1112	-426	-1964	-3503	-5041
				C.C.6	7265	5727	4189	2650	1112	-426	-1964	-3503	-5041
				C.C.7	7265	5727	4189	2650	1112	-426	-1964	-3503	-5041
				C.C.8	7265	5727	4189	2650	1112	-426	-1964	-3503	-5041
				C.C.9	7265	5727	4189	2650	1112	-426	-1964	-3503	-5041
				C.C.10	7265	5727	4189	2650	1112	-426	-1964	-3503	-5041
				C.C.11	7265	5727	4189	2650	1112	-426	-1964	-3503	-5041
				C.C.12	7265	5727	4189	2650	1112	-426	-1964	-3503	-5041
				C.C.13	7265	5727	4189	2650	1112	-426	-1964	-3503	-5041
				C.C.14	7265	5727	4189	2650	1112	-426	-1964	-3503	-5041
				C.C.15	7265	5727	4189	2650	1112	-426	-1964	-3503	-5041
				C.C.16	7265	5727	4189	2650	1112	-426	-1964	-3503	-5041
55	Piano 1	1	300		(X=0)	(X=75)	(X=150)	(X=225)	(X=L)	-	-	-	-
				C.C.1	993	993	993	993	993	-	-	-	-
				C.C.2	993	993	993	993	993	-	-	-	-
				C.C.3	993	993	993	993	993	-	-	-	-
				C.C.4	993	993	993	993	993	-	-	-	-
				C.C.5	993	993	993	993	993	-	-	-	-
				C.C.6	993	993	993	993	993	-	-	-	-
				C.C.7	993	993	993	993	993	-	-	-	-
				C.C.8	993	993	993	993	993	-	-	-	-
				C.C.9	993	993	993	993	993	-	-	-	-
				C.C.10	993	993	993	993	993	-	-	-	-
				C.C.11	993	993	993	993	993	-	-	-	-
				C.C.12	993	993	993	993	993	-	-	-	-
				C.C.13	993	993	993	993	993	-	-	-	-
				C.C.14	993	993	993	993	993	-	-	-	-
				C.C.15	993	993	993	993	993	-	-	-	-
				C.C.16	993	993	993	993	993	-	-	-	-
56	Piano 1	2	300		(X=0)	(X=75)	(X=150)	(X=225)	(X=L)	-	-	-	-
				C.C.1	1334	1334	1334	1334	1334	-	-	-	-
				C.C.2	1334	1334	1334	1334	1334	-	-	-	-
				C.C.3	1334	1334	1334	1334	1334	-	-	-	-
				C.C.4	1334	1334	1334	1334	1334	-	-	-	-
				C.C.5	1334	1334	1334	1334	1334	-	-	-	-
				C.C.6	1334	1334	1334	1334	1334	-	-	-	-
				C.C.7	1334	1334	1334	1334	1334	-	-	-	-
				C.C.8	1334	1334	1334	1334	1334	-	-	-	-
				C.C.9	1334	1334	1334	1334	1334	-	-	-	-
				C.C.10	1334	1334	1334	1334	1334	-	-	-	-
				C.C.11	1334	1334	1334	1334	1334	-	-	-	-
				C.C.12	1334	1334	1334	1334	1334	-	-	-	-
				C.C.13	1334	1334	1334	1334	1334	-	-	-	-
				C.C.14	1334	1334	1334	1334	1334	-	-	-	-
				C.C.15	1334	1334	1334	1334	1334	-	-	-	-
				C.C.16	1334	1334	1334	1334	1334	-	-	-	-
57	Piano 1	3	300		(X=0)	(X=75)	(X=150)	(X=225)	(X=L)	-	-	-	-
				C.C.1	1232	1232	1232	1232	1232	-	-	-	-
				C.C.2	1232	1232	1232	1232	1232	-	-	-	-
				C.C.3	1232	1232	1232	1232	1232	-	-	-	-
				C.C.4	1232	1232	1232	1232	1232	-	-	-	-
				C.C.5	1232	1232	1232	1232	1232	-	-	-	-
				C.C.6	1232	1232	1232	1232	1232	-	-	-	-
				C.C.7	1232	1232	1232	1232	1232	-	-	-	-
				C.C.8	1232	1232	1232	1232	1232	-	-	-	-

				C.C.9	1232	1232	1232	1232	1232	-	-	-	-
				C.C.10	1232	1232	1232	1232	1232	-	-	-	-
				C.C.11	1232	1232	1232	1232	1232	-	-	-	-
				C.C.12	1232	1232	1232	1232	1232	-	-	-	-
				C.C.13	1232	1232	1232	1232	1232	-	-	-	-
				C.C.14	1232	1232	1232	1232	1232	-	-	-	-
				C.C.15	1232	1232	1232	1232	1232	-	-	-	-
				C.C.16	1232	1232	1232	1232	1232	-	-	-	-
58	Piano 1	4	300		(X=0)	(X=75)	(X=150)	(X=225)	(X=L)	-	-	-	-
				C.C.1	64	64	64	64	64	-	-	-	-
				C.C.2	64	64	64	64	64	-	-	-	-
				C.C.3	64	64	64	64	64	-	-	-	-
				C.C.4	64	64	64	64	64	-	-	-	-
				C.C.5	64	64	64	64	64	-	-	-	-
				C.C.6	64	64	64	64	64	-	-	-	-
				C.C.7	64	64	64	64	64	-	-	-	-
				C.C.8	64	64	64	64	64	-	-	-	-
				C.C.9	64	64	64	64	64	-	-	-	-
				C.C.10	64	64	64	64	64	-	-	-	-
				C.C.11	64	64	64	64	64	-	-	-	-
				C.C.12	64	64	64	64	64	-	-	-	-
				C.C.13	64	64	64	64	64	-	-	-	-
				C.C.14	64	64	64	64	64	-	-	-	-
				C.C.15	64	64	64	64	64	-	-	-	-
				C.C.16	64	64	64	64	64	-	-	-	-
59	Piano 1	5	300		(X=0)	(X=75)	(X=150)	(X=225)	(X=L)	-	-	-	-
				C.C.1	77	77	77	77	77	-	-	-	-
				C.C.2	77	77	77	77	77	-	-	-	-
				C.C.3	77	77	77	77	77	-	-	-	-
				C.C.4	77	77	77	77	77	-	-	-	-
				C.C.5	77	77	77	77	77	-	-	-	-
				C.C.6	77	77	77	77	77	-	-	-	-
				C.C.7	77	77	77	77	77	-	-	-	-
				C.C.8	77	77	77	77	77	-	-	-	-
				C.C.9	77	77	77	77	77	-	-	-	-
				C.C.10	77	77	77	77	77	-	-	-	-
				C.C.11	77	77	77	77	77	-	-	-	-
				C.C.12	77	77	77	77	77	-	-	-	-
				C.C.13	77	77	77	77	77	-	-	-	-
				C.C.14	77	77	77	77	77	-	-	-	-
				C.C.15	77	77	77	77	77	-	-	-	-
				C.C.16	77	77	77	77	77	-	-	-	-
60	Piano 1	6	300		(X=0)	(X=75)	(X=150)	(X=225)	(X=L)	-	-	-	-
				C.C.1	61	61	61	61	61	-	-	-	-
				C.C.2	61	61	61	61	61	-	-	-	-
				C.C.3	61	61	61	61	61	-	-	-	-
				C.C.4	61	61	61	61	61	-	-	-	-
				C.C.5	61	61	61	61	61	-	-	-	-
				C.C.6	61	61	61	61	61	-	-	-	-
				C.C.7	61	61	61	61	61	-	-	-	-
				C.C.8	61	61	61	61	61	-	-	-	-
				C.C.9	61	61	61	61	61	-	-	-	-
				C.C.10	61	61	61	61	61	-	-	-	-
				C.C.11	61	61	61	61	61	-	-	-	-
				C.C.12	61	61	61	61	61	-	-	-	-
				C.C.13	61	61	61	61	61	-	-	-	-
				C.C.14	61	61	61	61	61	-	-	-	-
				C.C.15	61	61	61	61	61	-	-	-	-
				C.C.16	61	61	61	61	61	-	-	-	-
61	Piano 1	7	300		(X=0)	(X=75)	(X=150)	(X=225)	(X=L)	-	-	-	-
				C.C.1	-1056	-1056	-1056	-1056	-1056	-	-	-	-
				C.C.2	-1056	-1056	-1056	-1056	-1056	-	-	-	-
				C.C.3	-1056	-1056	-1056	-1056	-1056	-	-	-	-
				C.C.4	-1056	-1056	-1056	-1056	-1056	-	-	-	-
				C.C.5	-1056	-1056	-1056	-1056	-1056	-	-	-	-
				C.C.6	-1056	-1056	-1056	-1056	-1056	-	-	-	-
				C.C.7	-1056	-1056	-1056	-1056	-1056	-	-	-	-
				C.C.8	-1056	-1056	-1056	-1056	-1056	-	-	-	-
				C.C.9	-1056	-1056	-1056	-1056	-1056	-	-	-	-
				C.C.10	-1056	-1056	-1056	-1056	-1056	-	-	-	-
				C.C.11	-1056	-1056	-1056	-1056	-1056	-	-	-	-
				C.C.12	-1056	-1056	-1056	-1056	-1056	-	-	-	-

				C.C.13	-1056	-1056	-1056	-1056	-1056	-	-	-	-
				C.C.14	-1056	-1056	-1056	-1056	-1056	-	-	-	-
				C.C.15	-1056	-1056	-1056	-1056	-1056	-	-	-	-
				C.C.16	-1056	-1056	-1056	-1056	-1056	-	-	-	-
62	Piano 1	8	300		(X=0)	(X=75)	(X=150)	(X=225)	(X=L)	-	-	-	-
				C.C.1	-1414	-1414	-1414	-1414	-1414	-	-	-	-
				C.C.2	-1414	-1414	-1414	-1414	-1414	-	-	-	-
				C.C.3	-1414	-1414	-1414	-1414	-1414	-	-	-	-
				C.C.4	-1414	-1414	-1414	-1414	-1414	-	-	-	-
				C.C.5	-1414	-1414	-1414	-1414	-1414	-	-	-	-
				C.C.6	-1414	-1414	-1414	-1414	-1414	-	-	-	-
				C.C.7	-1414	-1414	-1414	-1414	-1414	-	-	-	-
				C.C.8	-1414	-1414	-1414	-1414	-1414	-	-	-	-
				C.C.9	-1414	-1414	-1414	-1414	-1414	-	-	-	-
				C.C.10	-1414	-1414	-1414	-1414	-1414	-	-	-	-
				C.C.11	-1414	-1414	-1414	-1414	-1414	-	-	-	-
				C.C.12	-1414	-1414	-1414	-1414	-1414	-	-	-	-
				C.C.13	-1414	-1414	-1414	-1414	-1414	-	-	-	-
				C.C.14	-1414	-1414	-1414	-1414	-1414	-	-	-	-
				C.C.15	-1414	-1414	-1414	-1414	-1414	-	-	-	-
				C.C.16	-1414	-1414	-1414	-1414	-1414	-	-	-	-
63	Piano 1	9	300		(X=0)	(X=75)	(X=150)	(X=225)	(X=L)	-	-	-	-
				C.C.1	-1292	-1292	-1292	-1292	-1292	-	-	-	-
				C.C.2	-1292	-1292	-1292	-1292	-1292	-	-	-	-
				C.C.3	-1292	-1292	-1292	-1292	-1292	-	-	-	-
				C.C.4	-1292	-1292	-1292	-1292	-1292	-	-	-	-
				C.C.5	-1292	-1292	-1292	-1292	-1292	-	-	-	-
				C.C.6	-1292	-1292	-1292	-1292	-1292	-	-	-	-
				C.C.7	-1292	-1292	-1292	-1292	-1292	-	-	-	-
				C.C.8	-1292	-1292	-1292	-1292	-1292	-	-	-	-
				C.C.9	-1292	-1292	-1292	-1292	-1292	-	-	-	-
				C.C.10	-1292	-1292	-1292	-1292	-1292	-	-	-	-
				C.C.11	-1292	-1292	-1292	-1292	-1292	-	-	-	-
				C.C.12	-1292	-1292	-1292	-1292	-1292	-	-	-	-
				C.C.13	-1292	-1292	-1292	-1292	-1292	-	-	-	-
				C.C.14	-1292	-1292	-1292	-1292	-1292	-	-	-	-
				C.C.15	-1292	-1292	-1292	-1292	-1292	-	-	-	-
				C.C.16	-1292	-1292	-1292	-1292	-1292	-	-	-	-
64	Piano 1	10	300		(X=0)	(X=75)	(X=150)	(X=225)	(X=L)	-	-	-	-
				C.C.1	1232	1232	1232	1232	1232	-	-	-	-
				C.C.2	1232	1232	1232	1232	1232	-	-	-	-
				C.C.3	1232	1232	1232	1232	1232	-	-	-	-
				C.C.4	1232	1232	1232	1232	1232	-	-	-	-
				C.C.5	1232	1232	1232	1232	1232	-	-	-	-
				C.C.6	1232	1232	1232	1232	1232	-	-	-	-
				C.C.7	1232	1232	1232	1232	1232	-	-	-	-
				C.C.8	1232	1232	1232	1232	1232	-	-	-	-
				C.C.9	1232	1232	1232	1232	1232	-	-	-	-
				C.C.10	1232	1232	1232	1232	1232	-	-	-	-
				C.C.11	1232	1232	1232	1232	1232	-	-	-	-
				C.C.12	1232	1232	1232	1232	1232	-	-	-	-
				C.C.13	1232	1232	1232	1232	1232	-	-	-	-
				C.C.14	1232	1232	1232	1232	1232	-	-	-	-
				C.C.15	1232	1232	1232	1232	1232	-	-	-	-
				C.C.16	1232	1232	1232	1232	1232	-	-	-	-
65	Piano 1	11	300		(X=0)	(X=75)	(X=150)	(X=225)	(X=L)	-	-	-	-
				C.C.1	1334	1334	1334	1334	1334	-	-	-	-
				C.C.2	1334	1334	1334	1334	1334	-	-	-	-
				C.C.3	1334	1334	1334	1334	1334	-	-	-	-
				C.C.4	1334	1334	1334	1334	1334	-	-	-	-
				C.C.5	1334	1334	1334	1334	1334	-	-	-	-
				C.C.6	1334	1334	1334	1334	1334	-	-	-	-
				C.C.7	1334	1334	1334	1334	1334	-	-	-	-
				C.C.8	1334	1334	1334	1334	1334	-	-	-	-
				C.C.9	1334	1334	1334	1334	1334	-	-	-	-
				C.C.10	1334	1334	1334	1334	1334	-	-	-	-
				C.C.11	1334	1334	1334	1334	1334	-	-	-	-
				C.C.12	1334	1334	1334	1334	1334	-	-	-	-
				C.C.13	1334	1334	1334	1334	1334	-	-	-	-
				C.C.14	1334	1334	1334	1334	1334	-	-	-	-
				C.C.15	1334	1334	1334	1334	1334	-	-	-	-
				C.C.16	1334	1334	1334	1334	1334	-	-	-	-

66	Piano 1	12	300		(X=0)	(X=75)	(X=150)	(X=225)	(X=L)	-	-	-	-
				C.C.1	993	993	993	993	993	-	-	-	-
				C.C.2	993	993	993	993	993	-	-	-	-
				C.C.3	993	993	993	993	993	-	-	-	-
				C.C.4	993	993	993	993	993	-	-	-	-
				C.C.5	993	993	993	993	993	-	-	-	-
				C.C.6	993	993	993	993	993	-	-	-	-
				C.C.7	993	993	993	993	993	-	-	-	-
				C.C.8	993	993	993	993	993	-	-	-	-
				C.C.9	993	993	993	993	993	-	-	-	-
				C.C.10	993	993	993	993	993	-	-	-	-
				C.C.11	993	993	993	993	993	-	-	-	-
				C.C.12	993	993	993	993	993	-	-	-	-
				C.C.13	993	993	993	993	993	-	-	-	-
				C.C.14	993	993	993	993	993	-	-	-	-
				C.C.15	993	993	993	993	993	-	-	-	-
				C.C.16	993	993	993	993	993	-	-	-	-
67	Piano 1	13	300		(X=0)	(X=75)	(X=150)	(X=225)	(X=L)	-	-	-	-
				C.C.1	61	61	61	61	61	-	-	-	-
				C.C.2	61	61	61	61	61	-	-	-	-
				C.C.3	61	61	61	61	61	-	-	-	-
				C.C.4	61	61	61	61	61	-	-	-	-
				C.C.5	61	61	61	61	61	-	-	-	-
				C.C.6	61	61	61	61	61	-	-	-	-
				C.C.7	61	61	61	61	61	-	-	-	-
				C.C.8	61	61	61	61	61	-	-	-	-
				C.C.9	61	61	61	61	61	-	-	-	-
				C.C.10	61	61	61	61	61	-	-	-	-
				C.C.11	61	61	61	61	61	-	-	-	-
				C.C.12	61	61	61	61	61	-	-	-	-
				C.C.13	61	61	61	61	61	-	-	-	-
				C.C.14	61	61	61	61	61	-	-	-	-
				C.C.15	61	61	61	61	61	-	-	-	-
				C.C.16	61	61	61	61	61	-	-	-	-
68	Piano 1	14	300		(X=0)	(X=75)	(X=150)	(X=225)	(X=L)	-	-	-	-
				C.C.1	77	77	77	77	77	-	-	-	-
				C.C.2	77	77	77	77	77	-	-	-	-
				C.C.3	77	77	77	77	77	-	-	-	-
				C.C.4	77	77	77	77	77	-	-	-	-
				C.C.5	77	77	77	77	77	-	-	-	-
				C.C.6	77	77	77	77	77	-	-	-	-
				C.C.7	77	77	77	77	77	-	-	-	-
				C.C.8	77	77	77	77	77	-	-	-	-
				C.C.9	77	77	77	77	77	-	-	-	-
				C.C.10	77	77	77	77	77	-	-	-	-
				C.C.11	77	77	77	77	77	-	-	-	-
				C.C.12	77	77	77	77	77	-	-	-	-
				C.C.13	77	77	77	77	77	-	-	-	-
				C.C.14	77	77	77	77	77	-	-	-	-
				C.C.15	77	77	77	77	77	-	-	-	-
				C.C.16	77	77	77	77	77	-	-	-	-
69	Piano 1	15	300		(X=0)	(X=75)	(X=150)	(X=225)	(X=L)	-	-	-	-
				C.C.1	64	64	64	64	64	-	-	-	-
				C.C.2	64	64	64	64	64	-	-	-	-
				C.C.3	64	64	64	64	64	-	-	-	-
				C.C.4	64	64	64	64	64	-	-	-	-
				C.C.5	64	64	64	64	64	-	-	-	-
				C.C.6	64	64	64	64	64	-	-	-	-
				C.C.7	64	64	64	64	64	-	-	-	-
				C.C.8	64	64	64	64	64	-	-	-	-
				C.C.9	64	64	64	64	64	-	-	-	-
				C.C.10	64	64	64	64	64	-	-	-	-
				C.C.11	64	64	64	64	64	-	-	-	-
				C.C.12	64	64	64	64	64	-	-	-	-
				C.C.13	64	64	64	64	64	-	-	-	-
				C.C.14	64	64	64	64	64	-	-	-	-
				C.C.15	64	64	64	64	64	-	-	-	-
				C.C.16	64	64	64	64	64	-	-	-	-
70	Piano 1	16	300		(X=0)	(X=75)	(X=150)	(X=225)	(X=L)	-	-	-	-
				C.C.1	-1292	-1292	-1292	-1292	-1292	-	-	-	-
				C.C.2	-1292	-1292	-1292	-1292	-1292	-	-	-	-
				C.C.3	-1292	-1292	-1292	-1292	-1292	-	-	-	-

				C.C.4	-1292	-1292	-1292	-1292	-1292	-	-	-	-
				C.C.5	-1292	-1292	-1292	-1292	-1292	-	-	-	-
				C.C.6	-1292	-1292	-1292	-1292	-1292	-	-	-	-
				C.C.7	-1292	-1292	-1292	-1292	-1292	-	-	-	-
				C.C.8	-1292	-1292	-1292	-1292	-1292	-	-	-	-
				C.C.9	-1292	-1292	-1292	-1292	-1292	-	-	-	-
				C.C.10	-1292	-1292	-1292	-1292	-1292	-	-	-	-
				C.C.11	-1292	-1292	-1292	-1292	-1292	-	-	-	-
				C.C.12	-1292	-1292	-1292	-1292	-1292	-	-	-	-
				C.C.13	-1292	-1292	-1292	-1292	-1292	-	-	-	-
				C.C.14	-1292	-1292	-1292	-1292	-1292	-	-	-	-
				C.C.15	-1292	-1292	-1292	-1292	-1292	-	-	-	-
				C.C.16	-1292	-1292	-1292	-1292	-1292	-	-	-	-
71	Piano 1	17	300		(X=0)	(X=75)	(X=150)	(X=225)	(X=L)	-	-	-	-
				C.C.1	-1414	-1414	-1414	-1414	-1414	-	-	-	-
				C.C.2	-1414	-1414	-1414	-1414	-1414	-	-	-	-
				C.C.3	-1414	-1414	-1414	-1414	-1414	-	-	-	-
				C.C.4	-1414	-1414	-1414	-1414	-1414	-	-	-	-
				C.C.5	-1414	-1414	-1414	-1414	-1414	-	-	-	-
				C.C.6	-1414	-1414	-1414	-1414	-1414	-	-	-	-
				C.C.7	-1414	-1414	-1414	-1414	-1414	-	-	-	-
				C.C.8	-1414	-1414	-1414	-1414	-1414	-	-	-	-
				C.C.9	-1414	-1414	-1414	-1414	-1414	-	-	-	-
				C.C.10	-1414	-1414	-1414	-1414	-1414	-	-	-	-
				C.C.11	-1414	-1414	-1414	-1414	-1414	-	-	-	-
				C.C.12	-1414	-1414	-1414	-1414	-1414	-	-	-	-
				C.C.13	-1414	-1414	-1414	-1414	-1414	-	-	-	-
				C.C.14	-1414	-1414	-1414	-1414	-1414	-	-	-	-
				C.C.15	-1414	-1414	-1414	-1414	-1414	-	-	-	-
				C.C.16	-1414	-1414	-1414	-1414	-1414	-	-	-	-
72	Piano 1	18	300		(X=0)	(X=75)	(X=150)	(X=225)	(X=L)	-	-	-	-
				C.C.1	-1056	-1056	-1056	-1056	-1056	-	-	-	-
				C.C.2	-1056	-1056	-1056	-1056	-1056	-	-	-	-
				C.C.3	-1056	-1056	-1056	-1056	-1056	-	-	-	-
				C.C.4	-1056	-1056	-1056	-1056	-1056	-	-	-	-
				C.C.5	-1056	-1056	-1056	-1056	-1056	-	-	-	-
				C.C.6	-1056	-1056	-1056	-1056	-1056	-	-	-	-
				C.C.7	-1056	-1056	-1056	-1056	-1056	-	-	-	-
				C.C.8	-1056	-1056	-1056	-1056	-1056	-	-	-	-
				C.C.9	-1056	-1056	-1056	-1056	-1056	-	-	-	-
				C.C.10	-1056	-1056	-1056	-1056	-1056	-	-	-	-
				C.C.11	-1056	-1056	-1056	-1056	-1056	-	-	-	-
				C.C.12	-1056	-1056	-1056	-1056	-1056	-	-	-	-
				C.C.13	-1056	-1056	-1056	-1056	-1056	-	-	-	-
				C.C.14	-1056	-1056	-1056	-1056	-1056	-	-	-	-
				C.C.15	-1056	-1056	-1056	-1056	-1056	-	-	-	-
				C.C.16	-1056	-1056	-1056	-1056	-1056	-	-	-	-
73	Piano 2	1, 2	485		(X=0)	(X=61)	(X=121)	(X=182)	(X=243)	(X=303)	(X=364)	(X=424)	(X=L)
				C.C.1	1250	921	591	262	-67	-396	-725	-1055	-1384
				C.C.2	1250	921	591	262	-67	-396	-725	-1055	-1384
				C.C.3	1250	921	591	262	-67	-396	-725	-1055	-1384
				C.C.4	1250	921	591	262	-67	-396	-725	-1055	-1384
				C.C.5	1250	921	591	262	-67	-396	-725	-1055	-1384
				C.C.6	1250	921	591	262	-67	-396	-725	-1055	-1384
				C.C.7	1250	921	591	262	-67	-396	-725	-1055	-1384
				C.C.8	1250	921	591	262	-67	-396	-725	-1055	-1384
				C.C.9	1250	921	591	262	-67	-396	-725	-1055	-1384
				C.C.10	1250	921	591	262	-67	-396	-725	-1055	-1384
				C.C.11	1250	921	591	262	-67	-396	-725	-1055	-1384
				C.C.12	1250	921	591	262	-67	-396	-725	-1055	-1384
				C.C.13	1250	921	591	262	-67	-396	-725	-1055	-1384
				C.C.14	1250	921	591	262	-67	-396	-725	-1055	-1384
				C.C.15	1250	921	591	262	-67	-396	-725	-1055	-1384
				C.C.16	1250	921	591	262	-67	-396	-725	-1055	-1384
74	Piano 2	1, 4	515		(X=0)	(X=64)	(X=129)	(X=193)	(X=258)	(X=322)	(X=386)	(X=451)	(X=L)
				C.C.1	1266	916	566	217	-133	-482	-832	-1181	-1531
				C.C.2	1266	916	566	217	-133	-482	-832	-1181	-1531
				C.C.3	1266	916	566	217	-133	-482	-832	-1181	-1531
				C.C.4	1266	916	566	217	-133	-482	-832	-1181	-1531
				C.C.5	1266	916	566	217	-133	-482	-832	-1181	-1531
				C.C.6	1266	916	566	217	-133	-482	-832	-1181	-1531
				C.C.7	1266	916	566	217	-133	-482	-832	-1181	-1531

				C.C.8	1266	916	566	217	-133	-482	-832	-1181	-1531
				C.C.9	1266	916	566	217	-133	-482	-832	-1181	-1531
				C.C.10	1266	916	566	217	-133	-482	-832	-1181	-1531
				C.C.11	1266	916	566	217	-133	-482	-832	-1181	-1531
				C.C.12	1266	916	566	217	-133	-482	-832	-1181	-1531
				C.C.13	1266	916	566	217	-133	-482	-832	-1181	-1531
				C.C.14	1266	916	566	217	-133	-482	-832	-1181	-1531
				C.C.15	1266	916	566	217	-133	-482	-832	-1181	-1531
				C.C.16	1266	916	566	217	-133	-482	-832	-1181	-1531
75	Piano 2	2, 3	500		(X=0)	(X=63)	(X=125)	(X=188)	(X=250)	(X=313)	(X=375)	(X=438)	(X=L)
				C.C.1	1433	1093	754	415	75	-264	-604	-943	-1282
				C.C.2	1433	1093	754	415	75	-264	-604	-943	-1282
				C.C.3	1433	1093	754	415	75	-264	-604	-943	-1282
				C.C.4	1433	1093	754	415	75	-264	-604	-943	-1282
				C.C.5	1433	1093	754	415	75	-264	-604	-943	-1282
				C.C.6	1433	1093	754	415	75	-264	-604	-943	-1282
				C.C.7	1433	1093	754	415	75	-264	-604	-943	-1282
				C.C.8	1433	1093	754	415	75	-264	-604	-943	-1282
				C.C.9	1433	1093	754	415	75	-264	-604	-943	-1282
				C.C.10	1433	1093	754	415	75	-264	-604	-943	-1282
				C.C.11	1433	1093	754	415	75	-264	-604	-943	-1282
				C.C.12	1433	1093	754	415	75	-264	-604	-943	-1282
				C.C.13	1433	1093	754	415	75	-264	-604	-943	-1282
				C.C.14	1433	1093	754	415	75	-264	-604	-943	-1282
				C.C.15	1433	1093	754	415	75	-264	-604	-943	-1282
				C.C.16	1433	1093	754	415	75	-264	-604	-943	-1282
76	Piano 2	2, 5	515		(X=0)	(X=64)	(X=129)	(X=193)	(X=258)	(X=322)	(X=386)	(X=451)	(X=L)
				C.C.1	1262	913	563	213	-136	-486	-835	-1185	-1534
				C.C.2	1262	913	563	213	-136	-486	-835	-1185	-1534
				C.C.3	1262	913	563	213	-136	-486	-835	-1185	-1534
				C.C.4	1262	913	563	213	-136	-486	-835	-1185	-1534
				C.C.5	1262	913	563	213	-136	-486	-835	-1185	-1534
				C.C.6	1262	913	563	213	-136	-486	-835	-1185	-1534
				C.C.7	1262	913	563	213	-136	-486	-835	-1185	-1534
				C.C.8	1262	913	563	213	-136	-486	-835	-1185	-1534
				C.C.9	1262	913	563	213	-136	-486	-835	-1185	-1534
				C.C.10	1262	913	563	213	-136	-486	-835	-1185	-1534
				C.C.11	1262	913	563	213	-136	-486	-835	-1185	-1534
				C.C.12	1262	913	563	213	-136	-486	-835	-1185	-1534
				C.C.13	1262	913	563	213	-136	-486	-835	-1185	-1534
				C.C.14	1262	913	563	213	-136	-486	-835	-1185	-1534
				C.C.15	1262	913	563	213	-136	-486	-835	-1185	-1534
				C.C.16	1262	913	563	213	-136	-486	-835	-1185	-1534
77	Piano 2	3, 6	515		(X=0)	(X=64)	(X=129)	(X=193)	(X=258)	(X=322)	(X=386)	(X=451)	(X=L)
				C.C.1	1252	903	553	204	-146	-495	-845	-1194	-1544
				C.C.2	1252	903	553	204	-146	-495	-845	-1194	-1544
				C.C.3	1252	903	553	204	-146	-495	-845	-1194	-1544
				C.C.4	1252	903	553	204	-146	-495	-845	-1194	-1544
				C.C.5	1252	903	553	204	-146	-495	-845	-1194	-1544
				C.C.6	1252	903	553	204	-146	-495	-845	-1194	-1544
				C.C.7	1252	903	553	204	-146	-495	-845	-1194	-1544
				C.C.8	1252	903	553	204	-146	-495	-845	-1194	-1544
				C.C.9	1252	903	553	204	-146	-495	-845	-1194	-1544
				C.C.10	1252	903	553	204	-146	-495	-845	-1194	-1544
				C.C.11	1252	903	553	204	-146	-495	-845	-1194	-1544
				C.C.12	1252	903	553	204	-146	-495	-845	-1194	-1544
				C.C.13	1252	903	553	204	-146	-495	-845	-1194	-1544
				C.C.14	1252	903	553	204	-146	-495	-845	-1194	-1544
				C.C.15	1252	903	553	204	-146	-495	-845	-1194	-1544
				C.C.16	1252	903	553	204	-146	-495	-845	-1194	-1544
78	Piano 2	3, 10	260		(X=0)	(X=33)	(X=65)	(X=98)	(X=130)	(X=163)	(X=195)	(X=228)	(X=L)
				C.C.1	706	529	353	176	0	-176	-353	-529	-706
				C.C.2	706	529	353	176	0	-176	-353	-529	-706
				C.C.3	706	529	353	176	0	-176	-353	-529	-706
				C.C.4	706	529	353	176	0	-176	-353	-529	-706
				C.C.5	706	529	353	176	0	-176	-353	-529	-706
				C.C.6	706	529	353	176	0	-176	-353	-529	-706
				C.C.7	706	529	353	176	0	-176	-353	-529	-706
				C.C.8	706	529	353	176	0	-176	-353	-529	-706
				C.C.9	706	529	353	176	0	-176	-353	-529	-706
				C.C.10	706	529	353	176	0	-176	-353	-529	-706
				C.C.11	706	529	353	176	0	-176	-353	-529	-706

				C.C.12	706	529	353	176	0	-176	-353	-529	-706
				C.C.13	706	529	353	176	0	-176	-353	-529	-706
				C.C.14	706	529	353	176	0	-176	-353	-529	-706
				C.C.15	706	529	353	176	0	-176	-353	-529	-706
				C.C.16	706	529	353	176	0	-176	-353	-529	-706
79	Piano 2	4, 5	485		(X=0)	(X=61)	(X=121)	(X=182)	(X=243)	(X=303)	(X=364)	(X=424)	(X=L)
				C.C.1	1296	967	637	308	-21	-350	-679	-1009	-1338
				C.C.2	1296	967	637	308	-21	-350	-679	-1009	-1338
				C.C.3	1296	967	637	308	-21	-350	-679	-1009	-1338
				C.C.4	1296	967	637	308	-21	-350	-679	-1009	-1338
				C.C.5	1296	967	637	308	-21	-350	-679	-1009	-1338
				C.C.6	1296	967	637	308	-21	-350	-679	-1009	-1338
				C.C.7	1296	967	637	308	-21	-350	-679	-1009	-1338
				C.C.8	1296	967	637	308	-21	-350	-679	-1009	-1338
				C.C.9	1296	967	637	308	-21	-350	-679	-1009	-1338
				C.C.10	1296	967	637	308	-21	-350	-679	-1009	-1338
				C.C.11	1296	967	637	308	-21	-350	-679	-1009	-1338
				C.C.12	1296	967	637	308	-21	-350	-679	-1009	-1338
				C.C.13	1296	967	637	308	-21	-350	-679	-1009	-1338
				C.C.14	1296	967	637	308	-21	-350	-679	-1009	-1338
				C.C.15	1296	967	637	308	-21	-350	-679	-1009	-1338
				C.C.16	1296	967	637	308	-21	-350	-679	-1009	-1338
80	Piano 2	4, 7	545		(X=0)	(X=68)	(X=136)	(X=204)	(X=273)	(X=341)	(X=409)	(X=477)	(X=L)
				C.C.1	1612	1242	872	502	132	-238	-608	-978	-1348
				C.C.2	1612	1242	872	502	132	-238	-608	-978	-1348
				C.C.3	1612	1242	872	502	132	-238	-608	-978	-1348
				C.C.4	1612	1242	872	502	132	-238	-608	-978	-1348
				C.C.5	1612	1242	872	502	132	-238	-608	-978	-1348
				C.C.6	1612	1242	872	502	132	-238	-608	-978	-1348
				C.C.7	1612	1242	872	502	132	-238	-608	-978	-1348
				C.C.8	1612	1242	872	502	132	-238	-608	-978	-1348
				C.C.9	1612	1242	872	502	132	-238	-608	-978	-1348
				C.C.10	1612	1242	872	502	132	-238	-608	-978	-1348
				C.C.11	1612	1242	872	502	132	-238	-608	-978	-1348
				C.C.12	1612	1242	872	502	132	-238	-608	-978	-1348
				C.C.13	1612	1242	872	502	132	-238	-608	-978	-1348
				C.C.14	1612	1242	872	502	132	-238	-608	-978	-1348
				C.C.15	1612	1242	872	502	132	-238	-608	-978	-1348
				C.C.16	1612	1242	872	502	132	-238	-608	-978	-1348
81	Piano 2	5, 6	500		(X=0)	(X=63)	(X=125)	(X=188)	(X=250)	(X=313)	(X=375)	(X=438)	(X=L)
				C.C.1	1394	1055	715	376	36	-303	-642	-982	-1321
				C.C.2	1394	1055	715	376	36	-303	-642	-982	-1321
				C.C.3	1394	1055	715	376	36	-303	-642	-982	-1321
				C.C.4	1394	1055	715	376	36	-303	-642	-982	-1321
				C.C.5	1394	1055	715	376	36	-303	-642	-982	-1321
				C.C.6	1394	1055	715	376	36	-303	-642	-982	-1321
				C.C.7	1394	1055	715	376	36	-303	-642	-982	-1321
				C.C.8	1394	1055	715	376	36	-303	-642	-982	-1321
				C.C.9	1394	1055	715	376	36	-303	-642	-982	-1321
				C.C.10	1394	1055	715	376	36	-303	-642	-982	-1321
				C.C.11	1394	1055	715	376	36	-303	-642	-982	-1321
				C.C.12	1394	1055	715	376	36	-303	-642	-982	-1321
				C.C.13	1394	1055	715	376	36	-303	-642	-982	-1321
				C.C.14	1394	1055	715	376	36	-303	-642	-982	-1321
				C.C.15	1394	1055	715	376	36	-303	-642	-982	-1321
				C.C.16	1394	1055	715	376	36	-303	-642	-982	-1321
82	Piano 2	5, 8	545		(X=0)	(X=68)	(X=136)	(X=204)	(X=273)	(X=341)	(X=409)	(X=477)	(X=L)
				C.C.1	1613	1244	874	504	134	-236	-606	-976	-1346
				C.C.2	1613	1244	874	504	134	-236	-606	-976	-1346
				C.C.3	1613	1244	874	504	134	-236	-606	-976	-1346
				C.C.4	1613	1244	874	504	134	-236	-606	-976	-1346
				C.C.5	1613	1244	874	504	134	-236	-606	-976	-1346
				C.C.6	1613	1244	874	504	134	-236	-606	-976	-1346
				C.C.7	1613	1244	874	504	134	-236	-606	-976	-1346
				C.C.8	1613	1244	874	504	134	-236	-606	-976	-1346
				C.C.9	1613	1244	874	504	134	-236	-606	-976	-1346
				C.C.10	1613	1244	874	504	134	-236	-606	-976	-1346
				C.C.11	1613	1244	874	504	134	-236	-606	-976	-1346
				C.C.12	1613	1244	874	504	134	-236	-606	-976	-1346
				C.C.13	1613	1244	874	504	134	-236	-606	-976	-1346
				C.C.14	1613	1244	874	504	134	-236	-606	-976	-1346
				C.C.15	1613	1244	874	504	134	-236	-606	-976	-1346

				C.C.16	1613	1244	874	504	134	-236	-606	-976	-1346
83	Piano 2	6, 9	545		(X=0)	(X=68)	(X=136)	(X=204)	(X=273)	(X=341)	(X=409)	(X=477)	(X=L)
				C.C.1	1623	1253	883	513	143	-227	-597	-967	-1337
				C.C.2	1623	1253	883	513	143	-227	-597	-967	-1337
				C.C.3	1623	1253	883	513	143	-227	-597	-967	-1337
				C.C.4	1623	1253	883	513	143	-227	-597	-967	-1337
				C.C.5	1623	1253	883	513	143	-227	-597	-967	-1337
				C.C.6	1623	1253	883	513	143	-227	-597	-967	-1337
				C.C.7	1623	1253	883	513	143	-227	-597	-967	-1337
				C.C.8	1623	1253	883	513	143	-227	-597	-967	-1337
				C.C.9	1623	1253	883	513	143	-227	-597	-967	-1337
				C.C.10	1623	1253	883	513	143	-227	-597	-967	-1337
				C.C.11	1623	1253	883	513	143	-227	-597	-967	-1337
				C.C.12	1623	1253	883	513	143	-227	-597	-967	-1337
				C.C.13	1623	1253	883	513	143	-227	-597	-967	-1337
				C.C.14	1623	1253	883	513	143	-227	-597	-967	-1337
				C.C.15	1623	1253	883	513	143	-227	-597	-967	-1337
				C.C.16	1623	1253	883	513	143	-227	-597	-967	-1337
84	Piano 2	6, 13	260		(X=0)	(X=33)	(X=65)	(X=98)	(X=130)	(X=163)	(X=195)	(X=228)	(X=L)
				C.C.1	706	529	353	176	0	-176	-353	-529	-706
				C.C.2	706	529	353	176	0	-176	-353	-529	-706
				C.C.3	706	529	353	176	0	-176	-353	-529	-706
				C.C.4	706	529	353	176	0	-176	-353	-529	-706
				C.C.5	706	529	353	176	0	-176	-353	-529	-706
				C.C.6	706	529	353	176	0	-176	-353	-529	-706
				C.C.7	706	529	353	176	0	-176	-353	-529	-706
				C.C.8	706	529	353	176	0	-176	-353	-529	-706
				C.C.9	706	529	353	176	0	-176	-353	-529	-706
				C.C.10	706	529	353	176	0	-176	-353	-529	-706
				C.C.11	706	529	353	176	0	-176	-353	-529	-706
				C.C.12	706	529	353	176	0	-176	-353	-529	-706
				C.C.13	706	529	353	176	0	-176	-353	-529	-706
				C.C.14	706	529	353	176	0	-176	-353	-529	-706
				C.C.15	706	529	353	176	0	-176	-353	-529	-706
				C.C.16	706	529	353	176	0	-176	-353	-529	-706
85	Piano 2	7, 8	485		(X=0)	(X=61)	(X=121)	(X=182)	(X=243)	(X=303)	(X=364)	(X=424)	(X=L)
				C.C.1	1250	921	592	262	-67	-396	-725	-1054	-1384
				C.C.2	1250	921	592	262	-67	-396	-725	-1054	-1384
				C.C.3	1250	921	592	262	-67	-396	-725	-1054	-1384
				C.C.4	1250	921	592	262	-67	-396	-725	-1054	-1384
				C.C.5	1250	921	592	262	-67	-396	-725	-1054	-1384
				C.C.6	1250	921	592	262	-67	-396	-725	-1054	-1384
				C.C.7	1250	921	592	262	-67	-396	-725	-1054	-1384
				C.C.8	1250	921	592	262	-67	-396	-725	-1054	-1384
				C.C.9	1250	921	592	262	-67	-396	-725	-1054	-1384
				C.C.10	1250	921	592	262	-67	-396	-725	-1054	-1384
				C.C.11	1250	921	592	262	-67	-396	-725	-1054	-1384
				C.C.12	1250	921	592	262	-67	-396	-725	-1054	-1384
				C.C.13	1250	921	592	262	-67	-396	-725	-1054	-1384
				C.C.14	1250	921	592	262	-67	-396	-725	-1054	-1384
				C.C.15	1250	921	592	262	-67	-396	-725	-1054	-1384
				C.C.16	1250	921	592	262	-67	-396	-725	-1054	-1384
86	Piano 2	8, 9	500		(X=0)	(X=63)	(X=125)	(X=188)	(X=250)	(X=313)	(X=375)	(X=438)	(X=L)
				C.C.1	1433	1093	754	415	75	-264	-604	-943	-1282
				C.C.2	1433	1093	754	415	75	-264	-604	-943	-1282
				C.C.3	1433	1093	754	415	75	-264	-604	-943	-1282
				C.C.4	1433	1093	754	415	75	-264	-604	-943	-1282
				C.C.5	1433	1093	754	415	75	-264	-604	-943	-1282
				C.C.6	1433	1093	754	415	75	-264	-604	-943	-1282
				C.C.7	1433	1093	754	415	75	-264	-604	-943	-1282
				C.C.8	1433	1093	754	415	75	-264	-604	-943	-1282
				C.C.9	1433	1093	754	415	75	-264	-604	-943	-1282
				C.C.10	1433	1093	754	415	75	-264	-604	-943	-1282
				C.C.11	1433	1093	754	415	75	-264	-604	-943	-1282
				C.C.12	1433	1093	754	415	75	-264	-604	-943	-1282
				C.C.13	1433	1093	754	415	75	-264	-604	-943	-1282
				C.C.14	1433	1093	754	415	75	-264	-604	-943	-1282
				C.C.15	1433	1093	754	415	75	-264	-604	-943	-1282
				C.C.16	1433	1093	754	415	75	-264	-604	-943	-1282
87	Piano 2	9, 16	260		(X=0)	(X=33)	(X=65)	(X=98)	(X=130)	(X=163)	(X=195)	(X=228)	(X=L)
				C.C.1	706	529	353	176	0	-176	-353	-529	-706
				C.C.2	706	529	353	176	0	-176	-353	-529	-706

				C.C.3	706	529	353	176	0	-176	-353	-529	-706
				C.C.4	706	529	353	176	0	-176	-353	-529	-706
				C.C.5	706	529	353	176	0	-176	-353	-529	-706
				C.C.6	706	529	353	176	0	-176	-353	-529	-706
				C.C.7	706	529	353	176	0	-176	-353	-529	-706
				C.C.8	706	529	353	176	0	-176	-353	-529	-706
				C.C.9	706	529	353	176	0	-176	-353	-529	-706
				C.C.10	706	529	353	176	0	-176	-353	-529	-706
				C.C.11	706	529	353	176	0	-176	-353	-529	-706
				C.C.12	706	529	353	176	0	-176	-353	-529	-706
				C.C.13	706	529	353	176	0	-176	-353	-529	-706
				C.C.14	706	529	353	176	0	-176	-353	-529	-706
				C.C.15	706	529	353	176	0	-176	-353	-529	-706
				C.C.16	706	529	353	176	0	-176	-353	-529	-706
88	Piano 2	10, 11	500		(X=0)	(X=63)	(X=125)	(X=188)	(X=250)	(X=313)	(X=375)	(X=438)	(X=L)
				C.C.1	1282	943	604	264	-75	-415	-754	-1093	-1433
				C.C.2	1282	943	604	264	-75	-415	-754	-1093	-1433
				C.C.3	1282	943	604	264	-75	-415	-754	-1093	-1433
				C.C.4	1282	943	604	264	-75	-415	-754	-1093	-1433
				C.C.5	1282	943	604	264	-75	-415	-754	-1093	-1433
				C.C.6	1282	943	604	264	-75	-415	-754	-1093	-1433
				C.C.7	1282	943	604	264	-75	-415	-754	-1093	-1433
				C.C.8	1282	943	604	264	-75	-415	-754	-1093	-1433
				C.C.9	1282	943	604	264	-75	-415	-754	-1093	-1433
				C.C.10	1282	943	604	264	-75	-415	-754	-1093	-1433
				C.C.11	1282	943	604	264	-75	-415	-754	-1093	-1433
				C.C.12	1282	943	604	264	-75	-415	-754	-1093	-1433
				C.C.13	1282	943	604	264	-75	-415	-754	-1093	-1433
				C.C.14	1282	943	604	264	-75	-415	-754	-1093	-1433
				C.C.15	1282	943	604	264	-75	-415	-754	-1093	-1433
				C.C.16	1282	943	604	264	-75	-415	-754	-1093	-1433
89	Piano 2	10, 13	515		(X=0)	(X=64)	(X=129)	(X=193)	(X=258)	(X=322)	(X=386)	(X=451)	(X=L)
				C.C.1	1252	903	553	204	-146	-495	-845	-1194	-1544
				C.C.2	1252	903	553	204	-146	-495	-845	-1194	-1544
				C.C.3	1252	903	553	204	-146	-495	-845	-1194	-1544
				C.C.4	1252	903	553	204	-146	-495	-845	-1194	-1544
				C.C.5	1252	903	553	204	-146	-495	-845	-1194	-1544
				C.C.6	1252	903	553	204	-146	-495	-845	-1194	-1544
				C.C.7	1252	903	553	204	-146	-495	-845	-1194	-1544
				C.C.8	1252	903	553	204	-146	-495	-845	-1194	-1544
				C.C.9	1252	903	553	204	-146	-495	-845	-1194	-1544
				C.C.10	1252	903	553	204	-146	-495	-845	-1194	-1544
				C.C.11	1252	903	553	204	-146	-495	-845	-1194	-1544
				C.C.12	1252	903	553	204	-146	-495	-845	-1194	-1544
				C.C.13	1252	903	553	204	-146	-495	-845	-1194	-1544
				C.C.14	1252	903	553	204	-146	-495	-845	-1194	-1544
				C.C.15	1252	903	553	204	-146	-495	-845	-1194	-1544
				C.C.16	1252	903	553	204	-146	-495	-845	-1194	-1544
90	Piano 2	11, 12	485		(X=0)	(X=61)	(X=121)	(X=182)	(X=243)	(X=303)	(X=364)	(X=424)	(X=L)
				C.C.1	1384	1055	725	396	67	-262	-591	-921	-1250
				C.C.2	1384	1055	725	396	67	-262	-591	-921	-1250
				C.C.3	1384	1055	725	396	67	-262	-591	-921	-1250
				C.C.4	1384	1055	725	396	67	-262	-591	-921	-1250
				C.C.5	1384	1055	725	396	67	-262	-591	-921	-1250
				C.C.6	1384	1055	725	396	67	-262	-591	-921	-1250
				C.C.7	1384	1055	725	396	67	-262	-591	-921	-1250
				C.C.8	1384	1055	725	396	67	-262	-591	-921	-1250
				C.C.9	1384	1055	725	396	67	-262	-591	-921	-1250
				C.C.10	1384	1055	725	396	67	-262	-591	-921	-1250
				C.C.11	1384	1055	725	396	67	-262	-591	-921	-1250
				C.C.12	1384	1055	725	396	67	-262	-591	-921	-1250
				C.C.13	1384	1055	725	396	67	-262	-591	-921	-1250
				C.C.14	1384	1055	725	396	67	-262	-591	-921	-1250
				C.C.15	1384	1055	725	396	67	-262	-591	-921	-1250
				C.C.16	1384	1055	725	396	67	-262	-591	-921	-1250
91	Piano 2	11, 14	515		(X=0)	(X=64)	(X=129)	(X=193)	(X=258)	(X=322)	(X=386)	(X=451)	(X=L)
				C.C.1	1262	913	563	213	-136	-486	-835	-1185	-1534
				C.C.2	1262	913	563	213	-136	-486	-835	-1185	-1534
				C.C.3	1262	913	563	213	-136	-486	-835	-1185	-1534
				C.C.4	1262	913	563	213	-136	-486	-835	-1185	-1534
				C.C.5	1262	913	563	213	-136	-486	-835	-1185	-1534
				C.C.6	1262	913	563	213	-136	-486	-835	-1185	-1534

				C.C.7	1262	913	563	213	-136	-486	-835	-1185	-1534
				C.C.8	1262	913	563	213	-136	-486	-835	-1185	-1534
				C.C.9	1262	913	563	213	-136	-486	-835	-1185	-1534
				C.C.10	1262	913	563	213	-136	-486	-835	-1185	-1534
				C.C.11	1262	913	563	213	-136	-486	-835	-1185	-1534
				C.C.12	1262	913	563	213	-136	-486	-835	-1185	-1534
				C.C.13	1262	913	563	213	-136	-486	-835	-1185	-1534
				C.C.14	1262	913	563	213	-136	-486	-835	-1185	-1534
				C.C.15	1262	913	563	213	-136	-486	-835	-1185	-1534
				C.C.16	1262	913	563	213	-136	-486	-835	-1185	-1534
92	Piano 2	12, 15	515		(X=0)	(X=64)	(X=129)	(X=193)	(X=258)	(X=322)	(X=386)	(X=451)	(X=L)
				C.C.1	1266	916	566	217	-133	-482	-832	-1181	-1531
				C.C.2	1266	916	566	217	-133	-482	-832	-1181	-1531
				C.C.3	1266	916	566	217	-133	-482	-832	-1181	-1531
				C.C.4	1266	916	566	217	-133	-482	-832	-1181	-1531
				C.C.5	1266	916	566	217	-133	-482	-832	-1181	-1531
				C.C.6	1266	916	566	217	-133	-482	-832	-1181	-1531
				C.C.7	1266	916	566	217	-133	-482	-832	-1181	-1531
				C.C.8	1266	916	566	217	-133	-482	-832	-1181	-1531
				C.C.9	1266	916	566	217	-133	-482	-832	-1181	-1531
				C.C.10	1266	916	566	217	-133	-482	-832	-1181	-1531
				C.C.11	1266	916	566	217	-133	-482	-832	-1181	-1531
				C.C.12	1266	916	566	217	-133	-482	-832	-1181	-1531
				C.C.13	1266	916	566	217	-133	-482	-832	-1181	-1531
				C.C.14	1266	916	566	217	-133	-482	-832	-1181	-1531
				C.C.15	1266	916	566	217	-133	-482	-832	-1181	-1531
				C.C.16	1266	916	566	217	-133	-482	-832	-1181	-1531
93	Piano 2	13, 14	500		(X=0)	(X=63)	(X=125)	(X=188)	(X=250)	(X=313)	(X=375)	(X=438)	(X=L)
				C.C.1	1321	982	642	303	-36	-376	-715	-1055	-1394
				C.C.2	1321	982	642	303	-36	-376	-715	-1055	-1394
				C.C.3	1321	982	642	303	-36	-376	-715	-1055	-1394
				C.C.4	1321	982	642	303	-36	-376	-715	-1055	-1394
				C.C.5	1321	982	642	303	-36	-376	-715	-1055	-1394
				C.C.6	1321	982	642	303	-36	-376	-715	-1055	-1394
				C.C.7	1321	982	642	303	-36	-376	-715	-1055	-1394
				C.C.8	1321	982	642	303	-36	-376	-715	-1055	-1394
				C.C.9	1321	982	642	303	-36	-376	-715	-1055	-1394
				C.C.10	1321	982	642	303	-36	-376	-715	-1055	-1394
				C.C.11	1321	982	642	303	-36	-376	-715	-1055	-1394
				C.C.12	1321	982	642	303	-36	-376	-715	-1055	-1394
				C.C.13	1321	982	642	303	-36	-376	-715	-1055	-1394
				C.C.14	1321	982	642	303	-36	-376	-715	-1055	-1394
				C.C.15	1321	982	642	303	-36	-376	-715	-1055	-1394
				C.C.16	1321	982	642	303	-36	-376	-715	-1055	-1394
94	Piano 2	13, 16	545		(X=0)	(X=68)	(X=136)	(X=204)	(X=273)	(X=341)	(X=409)	(X=477)	(X=L)
				C.C.1	1623	1253	883	513	143	-227	-597	-967	-1337
				C.C.2	1623	1253	883	513	143	-227	-597	-967	-1337
				C.C.3	1623	1253	883	513	143	-227	-597	-967	-1337
				C.C.4	1623	1253	883	513	143	-227	-597	-967	-1337
				C.C.5	1623	1253	883	513	143	-227	-597	-967	-1337
				C.C.6	1623	1253	883	513	143	-227	-597	-967	-1337
				C.C.7	1623	1253	883	513	143	-227	-597	-967	-1337
				C.C.8	1623	1253	883	513	143	-227	-597	-967	-1337
				C.C.9	1623	1253	883	513	143	-227	-597	-967	-1337
				C.C.10	1623	1253	883	513	143	-227	-597	-967	-1337
				C.C.11	1623	1253	883	513	143	-227	-597	-967	-1337
				C.C.12	1623	1253	883	513	143	-227	-597	-967	-1337
				C.C.13	1623	1253	883	513	143	-227	-597	-967	-1337
				C.C.14	1623	1253	883	513	143	-227	-597	-967	-1337
				C.C.15	1623	1253	883	513	143	-227	-597	-967	-1337
				C.C.16	1623	1253	883	513	143	-227	-597	-967	-1337
95	Piano 2	14, 15	485		(X=0)	(X=61)	(X=121)	(X=182)	(X=243)	(X=303)	(X=364)	(X=424)	(X=L)
				C.C.1	1338	1009	679	350	21	-308	-637	-967	-1296
				C.C.2	1338	1009	679	350	21	-308	-637	-967	-1296
				C.C.3	1338	1009	679	350	21	-308	-637	-967	-1296
				C.C.4	1338	1009	679	350	21	-308	-637	-967	-1296
				C.C.5	1338	1009	679	350	21	-308	-637	-967	-1296
				C.C.6	1338	1009	679	350	21	-308	-637	-967	-1296
				C.C.7	1338	1009	679	350	21	-308	-637	-967	-1296
				C.C.8	1338	1009	679	350	21	-308	-637	-967	-1296
				C.C.9	1338	1009	679	350	21	-308	-637	-967	-1296
				C.C.10	1338	1009	679	350	21	-308	-637	-967	-1296

				C.C.11	1338	1009	679	350	21	-308	-637	-967	-1296
				C.C.12	1338	1009	679	350	21	-308	-637	-967	-1296
				C.C.13	1338	1009	679	350	21	-308	-637	-967	-1296
				C.C.14	1338	1009	679	350	21	-308	-637	-967	-1296
				C.C.15	1338	1009	679	350	21	-308	-637	-967	-1296
				C.C.16	1338	1009	679	350	21	-308	-637	-967	-1296
96	Piano 2	14, 17	545		(X=0)	(X=68)	(X=136)	(X=204)	(X=273)	(X=341)	(X=409)	(X=477)	(X=L)
				C.C.1	1613	1244	874	504	134	-236	-606	-976	-1346
				C.C.2	1613	1244	874	504	134	-236	-606	-976	-1346
				C.C.3	1613	1244	874	504	134	-236	-606	-976	-1346
				C.C.4	1613	1244	874	504	134	-236	-606	-976	-1346
				C.C.5	1613	1244	874	504	134	-236	-606	-976	-1346
				C.C.6	1613	1244	874	504	134	-236	-606	-976	-1346
				C.C.7	1613	1244	874	504	134	-236	-606	-976	-1346
				C.C.8	1613	1244	874	504	134	-236	-606	-976	-1346
				C.C.9	1613	1244	874	504	134	-236	-606	-976	-1346
				C.C.10	1613	1244	874	504	134	-236	-606	-976	-1346
				C.C.11	1613	1244	874	504	134	-236	-606	-976	-1346
				C.C.12	1613	1244	874	504	134	-236	-606	-976	-1346
				C.C.13	1613	1244	874	504	134	-236	-606	-976	-1346
				C.C.14	1613	1244	874	504	134	-236	-606	-976	-1346
				C.C.15	1613	1244	874	504	134	-236	-606	-976	-1346
				C.C.16	1613	1244	874	504	134	-236	-606	-976	-1346
97	Piano 2	15, 18	545		(X=0)	(X=68)	(X=136)	(X=204)	(X=273)	(X=341)	(X=409)	(X=477)	(X=L)
				C.C.1	1612	1242	872	502	132	-238	-608	-978	-1348
				C.C.2	1612	1242	872	502	132	-238	-608	-978	-1348
				C.C.3	1612	1242	872	502	132	-238	-608	-978	-1348
				C.C.4	1612	1242	872	502	132	-238	-608	-978	-1348
				C.C.5	1612	1242	872	502	132	-238	-608	-978	-1348
				C.C.6	1612	1242	872	502	132	-238	-608	-978	-1348
				C.C.7	1612	1242	872	502	132	-238	-608	-978	-1348
				C.C.8	1612	1242	872	502	132	-238	-608	-978	-1348
				C.C.9	1612	1242	872	502	132	-238	-608	-978	-1348
				C.C.10	1612	1242	872	502	132	-238	-608	-978	-1348
				C.C.11	1612	1242	872	502	132	-238	-608	-978	-1348
				C.C.12	1612	1242	872	502	132	-238	-608	-978	-1348
				C.C.13	1612	1242	872	502	132	-238	-608	-978	-1348
				C.C.14	1612	1242	872	502	132	-238	-608	-978	-1348
				C.C.15	1612	1242	872	502	132	-238	-608	-978	-1348
				C.C.16	1612	1242	872	502	132	-238	-608	-978	-1348
98	Piano 2	16, 17	500		(X=0)	(X=63)	(X=125)	(X=188)	(X=250)	(X=313)	(X=375)	(X=438)	(X=L)
				C.C.1	1282	943	604	264	-75	-415	-754	-1093	-1433
				C.C.2	1282	943	604	264	-75	-415	-754	-1093	-1433
				C.C.3	1282	943	604	264	-75	-415	-754	-1093	-1433
				C.C.4	1282	943	604	264	-75	-415	-754	-1093	-1433
				C.C.5	1282	943	604	264	-75	-415	-754	-1093	-1433
				C.C.6	1282	943	604	264	-75	-415	-754	-1093	-1433
				C.C.7	1282	943	604	264	-75	-415	-754	-1093	-1433
				C.C.8	1282	943	604	264	-75	-415	-754	-1093	-1433
				C.C.9	1282	943	604	264	-75	-415	-754	-1093	-1433
				C.C.10	1282	943	604	264	-75	-415	-754	-1093	-1433
				C.C.11	1282	943	604	264	-75	-415	-754	-1093	-1433
				C.C.12	1282	943	604	264	-75	-415	-754	-1093	-1433
				C.C.13	1282	943	604	264	-75	-415	-754	-1093	-1433
				C.C.14	1282	943	604	264	-75	-415	-754	-1093	-1433
				C.C.15	1282	943	604	264	-75	-415	-754	-1093	-1433
				C.C.16	1282	943	604	264	-75	-415	-754	-1093	-1433
99	Piano 2	17, 18	485		(X=0)	(X=61)	(X=121)	(X=182)	(X=243)	(X=303)	(X=364)	(X=424)	(X=L)
				C.C.1	1384	1054	725	396	67	-262	-592	-921	-1250
				C.C.2	1384	1054	725	396	67	-262	-592	-921	-1250
				C.C.3	1384	1054	725	396	67	-262	-592	-921	-1250
				C.C.4	1384	1054	725	396	67	-262	-592	-921	-1250
				C.C.5	1384	1054	725	396	67	-262	-592	-921	-1250
				C.C.6	1384	1054	725	396	67	-262	-592	-921	-1250
				C.C.7	1384	1054	725	396	67	-262	-592	-921	-1250
				C.C.8	1384	1054	725	396	67	-262	-592	-921	-1250
				C.C.9	1384	1054	725	396	67	-262	-592	-921	-1250
				C.C.10	1384	1054	725	396	67	-262	-592	-921	-1250
				C.C.11	1384	1054	725	396	67	-262	-592	-921	-1250
				C.C.12	1384	1054	725	396	67	-262	-592	-921	-1250
				C.C.13	1384	1054	725	396	67	-262	-592	-921	-1250
				C.C.14	1384	1054	725	396	67	-262	-592	-921	-1250

				C.C.15	1384	1054	725	396	67	-262	-592	-921	-1250
				C.C.16	1384	1054	725	396	67	-262	-592	-921	-1250
100	Piano 2	1	300		(X=0)	(X=75)	(X=150)	(X=225)	(X=L)	-	-	-	-
				C.C.1	-514	-514	-514	-514	-514	-	-	-	-
				C.C.2	-514	-514	-514	-514	-514	-	-	-	-
				C.C.3	-514	-514	-514	-514	-514	-	-	-	-
				C.C.4	-514	-514	-514	-514	-514	-	-	-	-
				C.C.5	-514	-514	-514	-514	-514	-	-	-	-
				C.C.6	-514	-514	-514	-514	-514	-	-	-	-
				C.C.7	-514	-514	-514	-514	-514	-	-	-	-
				C.C.8	-514	-514	-514	-514	-514	-	-	-	-
				C.C.9	-514	-514	-514	-514	-514	-	-	-	-
				C.C.10	-514	-514	-514	-514	-514	-	-	-	-
				C.C.11	-514	-514	-514	-514	-514	-	-	-	-
				C.C.12	-514	-514	-514	-514	-514	-	-	-	-
				C.C.13	-514	-514	-514	-514	-514	-	-	-	-
				C.C.14	-514	-514	-514	-514	-514	-	-	-	-
				C.C.15	-514	-514	-514	-514	-514	-	-	-	-
				C.C.16	-514	-514	-514	-514	-514	-	-	-	-
101	Piano 2	2	300		(X=0)	(X=75)	(X=150)	(X=225)	(X=L)	-	-	-	-
				C.C.1	-161	-161	-161	-161	-161	-	-	-	-
				C.C.2	-161	-161	-161	-161	-161	-	-	-	-
				C.C.3	-161	-161	-161	-161	-161	-	-	-	-
				C.C.4	-161	-161	-161	-161	-161	-	-	-	-
				C.C.5	-161	-161	-161	-161	-161	-	-	-	-
				C.C.6	-161	-161	-161	-161	-161	-	-	-	-
				C.C.7	-161	-161	-161	-161	-161	-	-	-	-
				C.C.8	-161	-161	-161	-161	-161	-	-	-	-
				C.C.9	-161	-161	-161	-161	-161	-	-	-	-
				C.C.10	-161	-161	-161	-161	-161	-	-	-	-
				C.C.11	-161	-161	-161	-161	-161	-	-	-	-
				C.C.12	-161	-161	-161	-161	-161	-	-	-	-
				C.C.13	-161	-161	-161	-161	-161	-	-	-	-
				C.C.14	-161	-161	-161	-161	-161	-	-	-	-
				C.C.15	-161	-161	-161	-161	-161	-	-	-	-
				C.C.16	-161	-161	-161	-161	-161	-	-	-	-
102	Piano 2	3	300		(X=0)	(X=75)	(X=150)	(X=225)	(X=L)	-	-	-	-
				C.C.1	-266	-266	-266	-266	-266	-	-	-	-
				C.C.2	-266	-266	-266	-266	-266	-	-	-	-
				C.C.3	-266	-266	-266	-266	-266	-	-	-	-
				C.C.4	-266	-266	-266	-266	-266	-	-	-	-
				C.C.5	-266	-266	-266	-266	-266	-	-	-	-
				C.C.6	-266	-266	-266	-266	-266	-	-	-	-
				C.C.7	-266	-266	-266	-266	-266	-	-	-	-
				C.C.8	-266	-266	-266	-266	-266	-	-	-	-
				C.C.9	-266	-266	-266	-266	-266	-	-	-	-
				C.C.10	-266	-266	-266	-266	-266	-	-	-	-
				C.C.11	-266	-266	-266	-266	-266	-	-	-	-
				C.C.12	-266	-266	-266	-266	-266	-	-	-	-
				C.C.13	-266	-266	-266	-266	-266	-	-	-	-
				C.C.14	-266	-266	-266	-266	-266	-	-	-	-
				C.C.15	-266	-266	-266	-266	-266	-	-	-	-
				C.C.16	-266	-266	-266	-266	-266	-	-	-	-
103	Piano 2	4	300		(X=0)	(X=75)	(X=150)	(X=225)	(X=L)	-	-	-	-
				C.C.1	-79	-79	-79	-79	-79	-	-	-	-
				C.C.2	-79	-79	-79	-79	-79	-	-	-	-
				C.C.3	-79	-79	-79	-79	-79	-	-	-	-
				C.C.4	-79	-79	-79	-79	-79	-	-	-	-
				C.C.5	-79	-79	-79	-79	-79	-	-	-	-
				C.C.6	-79	-79	-79	-79	-79	-	-	-	-
				C.C.7	-79	-79	-79	-79	-79	-	-	-	-
				C.C.8	-79	-79	-79	-79	-79	-	-	-	-
				C.C.9	-79	-79	-79	-79	-79	-	-	-	-
				C.C.10	-79	-79	-79	-79	-79	-	-	-	-
				C.C.11	-79	-79	-79	-79	-79	-	-	-	-
				C.C.12	-79	-79	-79	-79	-79	-	-	-	-
				C.C.13	-79	-79	-79	-79	-79	-	-	-	-
				C.C.14	-79	-79	-79	-79	-79	-	-	-	-
				C.C.15	-79	-79	-79	-79	-79	-	-	-	-
				C.C.16	-79	-79	-79	-79	-79	-	-	-	-
104	Piano 2	5	300		(X=0)	(X=75)	(X=150)	(X=225)	(X=L)	-	-	-	-
				C.C.1	-64	-64	-64	-64	-64	-	-	-	-

				C.C.2	-64	-64	-64	-64	-64	-	-	-	-
				C.C.3	-64	-64	-64	-64	-64	-	-	-	-
				C.C.4	-64	-64	-64	-64	-64	-	-	-	-
				C.C.5	-64	-64	-64	-64	-64	-	-	-	-
				C.C.6	-64	-64	-64	-64	-64	-	-	-	-
				C.C.7	-64	-64	-64	-64	-64	-	-	-	-
				C.C.8	-64	-64	-64	-64	-64	-	-	-	-
				C.C.9	-64	-64	-64	-64	-64	-	-	-	-
				C.C.10	-64	-64	-64	-64	-64	-	-	-	-
				C.C.11	-64	-64	-64	-64	-64	-	-	-	-
				C.C.12	-64	-64	-64	-64	-64	-	-	-	-
				C.C.13	-64	-64	-64	-64	-64	-	-	-	-
				C.C.14	-64	-64	-64	-64	-64	-	-	-	-
				C.C.15	-64	-64	-64	-64	-64	-	-	-	-
				C.C.16	-64	-64	-64	-64	-64	-	-	-	-
105	Piano 2	6	300		(X=0)	(X=75)	(X=150)	(X=225)	(X=L)	-	-	-	-
				C.C.1	-78	-78	-78	-78	-78	-	-	-	-
				C.C.2	-78	-78	-78	-78	-78	-	-	-	-
				C.C.3	-78	-78	-78	-78	-78	-	-	-	-
				C.C.4	-78	-78	-78	-78	-78	-	-	-	-
				C.C.5	-78	-78	-78	-78	-78	-	-	-	-
				C.C.6	-78	-78	-78	-78	-78	-	-	-	-
				C.C.7	-78	-78	-78	-78	-78	-	-	-	-
				C.C.8	-78	-78	-78	-78	-78	-	-	-	-
				C.C.9	-78	-78	-78	-78	-78	-	-	-	-
				C.C.10	-78	-78	-78	-78	-78	-	-	-	-
				C.C.11	-78	-78	-78	-78	-78	-	-	-	-
				C.C.12	-78	-78	-78	-78	-78	-	-	-	-
				C.C.13	-78	-78	-78	-78	-78	-	-	-	-
				C.C.14	-78	-78	-78	-78	-78	-	-	-	-
				C.C.15	-78	-78	-78	-78	-78	-	-	-	-
				C.C.16	-78	-78	-78	-78	-78	-	-	-	-
106	Piano 2	7	300		(X=0)	(X=75)	(X=150)	(X=225)	(X=L)	-	-	-	-
				C.C.1	594	594	594	594	594	-	-	-	-
				C.C.2	594	594	594	594	594	-	-	-	-
				C.C.3	594	594	594	594	594	-	-	-	-
				C.C.4	594	594	594	594	594	-	-	-	-
				C.C.5	594	594	594	594	594	-	-	-	-
				C.C.6	594	594	594	594	594	-	-	-	-
				C.C.7	594	594	594	594	594	-	-	-	-
				C.C.8	594	594	594	594	594	-	-	-	-
				C.C.9	594	594	594	594	594	-	-	-	-
				C.C.10	594	594	594	594	594	-	-	-	-
				C.C.11	594	594	594	594	594	-	-	-	-
				C.C.12	594	594	594	594	594	-	-	-	-
				C.C.13	594	594	594	594	594	-	-	-	-
				C.C.14	594	594	594	594	594	-	-	-	-
				C.C.15	594	594	594	594	594	-	-	-	-
				C.C.16	594	594	594	594	594	-	-	-	-
107	Piano 2	8	300		(X=0)	(X=75)	(X=150)	(X=225)	(X=L)	-	-	-	-
				C.C.1	222	222	222	222	222	-	-	-	-
				C.C.2	222	222	222	222	222	-	-	-	-
				C.C.3	222	222	222	222	222	-	-	-	-
				C.C.4	222	222	222	222	222	-	-	-	-
				C.C.5	222	222	222	222	222	-	-	-	-
				C.C.6	222	222	222	222	222	-	-	-	-
				C.C.7	222	222	222	222	222	-	-	-	-
				C.C.8	222	222	222	222	222	-	-	-	-
				C.C.9	222	222	222	222	222	-	-	-	-
				C.C.10	222	222	222	222	222	-	-	-	-
				C.C.11	222	222	222	222	222	-	-	-	-
				C.C.12	222	222	222	222	222	-	-	-	-
				C.C.13	222	222	222	222	222	-	-	-	-
				C.C.14	222	222	222	222	222	-	-	-	-
				C.C.15	222	222	222	222	222	-	-	-	-
				C.C.16	222	222	222	222	222	-	-	-	-
108	Piano 2	9	300		(X=0)	(X=75)	(X=150)	(X=225)	(X=L)	-	-	-	-
				C.C.1	346	346	346	346	346	-	-	-	-
				C.C.2	346	346	346	346	346	-	-	-	-
				C.C.3	346	346	346	346	346	-	-	-	-
				C.C.4	346	346	346	346	346	-	-	-	-
				C.C.5	346	346	346	346	346	-	-	-	-

				C.C.6	346	346	346	346	346	-	-	-	-
				C.C.7	346	346	346	346	346	-	-	-	-
				C.C.8	346	346	346	346	346	-	-	-	-
				C.C.9	346	346	346	346	346	-	-	-	-
				C.C.10	346	346	346	346	346	-	-	-	-
				C.C.11	346	346	346	346	346	-	-	-	-
				C.C.12	346	346	346	346	346	-	-	-	-
				C.C.13	346	346	346	346	346	-	-	-	-
				C.C.14	346	346	346	346	346	-	-	-	-
				C.C.15	346	346	346	346	346	-	-	-	-
				C.C.16	346	346	346	346	346	-	-	-	-
109	Piano 2	10	300		(X=0)	(X=75)	(X=150)	(X=225)	(X=L)	-	-	-	-
				C.C.1	-266	-266	-266	-266	-266	-	-	-	-
				C.C.2	-266	-266	-266	-266	-266	-	-	-	-
				C.C.3	-266	-266	-266	-266	-266	-	-	-	-
				C.C.4	-266	-266	-266	-266	-266	-	-	-	-
				C.C.5	-266	-266	-266	-266	-266	-	-	-	-
				C.C.6	-266	-266	-266	-266	-266	-	-	-	-
				C.C.7	-266	-266	-266	-266	-266	-	-	-	-
				C.C.8	-266	-266	-266	-266	-266	-	-	-	-
				C.C.9	-266	-266	-266	-266	-266	-	-	-	-
				C.C.10	-266	-266	-266	-266	-266	-	-	-	-
				C.C.11	-266	-266	-266	-266	-266	-	-	-	-
				C.C.12	-266	-266	-266	-266	-266	-	-	-	-
				C.C.13	-266	-266	-266	-266	-266	-	-	-	-
				C.C.14	-266	-266	-266	-266	-266	-	-	-	-
				C.C.15	-266	-266	-266	-266	-266	-	-	-	-
				C.C.16	-266	-266	-266	-266	-266	-	-	-	-
110	Piano 2	11	300		(X=0)	(X=75)	(X=150)	(X=225)	(X=L)	-	-	-	-
				C.C.1	-161	-161	-161	-161	-161	-	-	-	-
				C.C.2	-161	-161	-161	-161	-161	-	-	-	-
				C.C.3	-161	-161	-161	-161	-161	-	-	-	-
				C.C.4	-161	-161	-161	-161	-161	-	-	-	-
				C.C.5	-161	-161	-161	-161	-161	-	-	-	-
				C.C.6	-161	-161	-161	-161	-161	-	-	-	-
				C.C.7	-161	-161	-161	-161	-161	-	-	-	-
				C.C.8	-161	-161	-161	-161	-161	-	-	-	-
				C.C.9	-161	-161	-161	-161	-161	-	-	-	-
				C.C.10	-161	-161	-161	-161	-161	-	-	-	-
				C.C.11	-161	-161	-161	-161	-161	-	-	-	-
				C.C.12	-161	-161	-161	-161	-161	-	-	-	-
				C.C.13	-161	-161	-161	-161	-161	-	-	-	-
				C.C.14	-161	-161	-161	-161	-161	-	-	-	-
				C.C.15	-161	-161	-161	-161	-161	-	-	-	-
				C.C.16	-161	-161	-161	-161	-161	-	-	-	-
111	Piano 2	12	300		(X=0)	(X=75)	(X=150)	(X=225)	(X=L)	-	-	-	-
				C.C.1	-514	-514	-514	-514	-514	-	-	-	-
				C.C.2	-514	-514	-514	-514	-514	-	-	-	-
				C.C.3	-514	-514	-514	-514	-514	-	-	-	-
				C.C.4	-514	-514	-514	-514	-514	-	-	-	-
				C.C.5	-514	-514	-514	-514	-514	-	-	-	-
				C.C.6	-514	-514	-514	-514	-514	-	-	-	-
				C.C.7	-514	-514	-514	-514	-514	-	-	-	-
				C.C.8	-514	-514	-514	-514	-514	-	-	-	-
				C.C.9	-514	-514	-514	-514	-514	-	-	-	-
				C.C.10	-514	-514	-514	-514	-514	-	-	-	-
				C.C.11	-514	-514	-514	-514	-514	-	-	-	-
				C.C.12	-514	-514	-514	-514	-514	-	-	-	-
				C.C.13	-514	-514	-514	-514	-514	-	-	-	-
				C.C.14	-514	-514	-514	-514	-514	-	-	-	-
				C.C.15	-514	-514	-514	-514	-514	-	-	-	-
				C.C.16	-514	-514	-514	-514	-514	-	-	-	-
112	Piano 2	13	300		(X=0)	(X=75)	(X=150)	(X=225)	(X=L)	-	-	-	-
				C.C.1	-78	-78	-78	-78	-78	-	-	-	-
				C.C.2	-78	-78	-78	-78	-78	-	-	-	-
				C.C.3	-78	-78	-78	-78	-78	-	-	-	-
				C.C.4	-78	-78	-78	-78	-78	-	-	-	-
				C.C.5	-78	-78	-78	-78	-78	-	-	-	-
				C.C.6	-78	-78	-78	-78	-78	-	-	-	-
				C.C.7	-78	-78	-78	-78	-78	-	-	-	-
				C.C.8	-78	-78	-78	-78	-78	-	-	-	-
				C.C.9	-78	-78	-78	-78	-78	-	-	-	-

				C.C.10	-78	-78	-78	-78	-78	-	-	-	-
				C.C.11	-78	-78	-78	-78	-78	-	-	-	-
				C.C.12	-78	-78	-78	-78	-78	-	-	-	-
				C.C.13	-78	-78	-78	-78	-78	-	-	-	-
				C.C.14	-78	-78	-78	-78	-78	-	-	-	-
				C.C.15	-78	-78	-78	-78	-78	-	-	-	-
				C.C.16	-78	-78	-78	-78	-78	-	-	-	-
113	Piano 2	14	300		(X=0)	(X=75)	(X=150)	(X=225)	(X=L)	-	-	-	-
				C.C.1	-64	-64	-64	-64	-64	-	-	-	-
				C.C.2	-64	-64	-64	-64	-64	-	-	-	-
				C.C.3	-64	-64	-64	-64	-64	-	-	-	-
				C.C.4	-64	-64	-64	-64	-64	-	-	-	-
				C.C.5	-64	-64	-64	-64	-64	-	-	-	-
				C.C.6	-64	-64	-64	-64	-64	-	-	-	-
				C.C.7	-64	-64	-64	-64	-64	-	-	-	-
				C.C.8	-64	-64	-64	-64	-64	-	-	-	-
				C.C.9	-64	-64	-64	-64	-64	-	-	-	-
				C.C.10	-64	-64	-64	-64	-64	-	-	-	-
				C.C.11	-64	-64	-64	-64	-64	-	-	-	-
				C.C.12	-64	-64	-64	-64	-64	-	-	-	-
				C.C.13	-64	-64	-64	-64	-64	-	-	-	-
				C.C.14	-64	-64	-64	-64	-64	-	-	-	-
				C.C.15	-64	-64	-64	-64	-64	-	-	-	-
				C.C.16	-64	-64	-64	-64	-64	-	-	-	-
114	Piano 2	15	300		(X=0)	(X=75)	(X=150)	(X=225)	(X=L)	-	-	-	-
				C.C.1	-79	-79	-79	-79	-79	-	-	-	-
				C.C.2	-79	-79	-79	-79	-79	-	-	-	-
				C.C.3	-79	-79	-79	-79	-79	-	-	-	-
				C.C.4	-79	-79	-79	-79	-79	-	-	-	-
				C.C.5	-79	-79	-79	-79	-79	-	-	-	-
				C.C.6	-79	-79	-79	-79	-79	-	-	-	-
				C.C.7	-79	-79	-79	-79	-79	-	-	-	-
				C.C.8	-79	-79	-79	-79	-79	-	-	-	-
				C.C.9	-79	-79	-79	-79	-79	-	-	-	-
				C.C.10	-79	-79	-79	-79	-79	-	-	-	-
				C.C.11	-79	-79	-79	-79	-79	-	-	-	-
				C.C.12	-79	-79	-79	-79	-79	-	-	-	-
				C.C.13	-79	-79	-79	-79	-79	-	-	-	-
				C.C.14	-79	-79	-79	-79	-79	-	-	-	-
				C.C.15	-79	-79	-79	-79	-79	-	-	-	-
				C.C.16	-79	-79	-79	-79	-79	-	-	-	-
115	Piano 2	16	300		(X=0)	(X=75)	(X=150)	(X=225)	(X=L)	-	-	-	-
				C.C.1	346	346	346	346	346	-	-	-	-
				C.C.2	346	346	346	346	346	-	-	-	-
				C.C.3	346	346	346	346	346	-	-	-	-
				C.C.4	346	346	346	346	346	-	-	-	-
				C.C.5	346	346	346	346	346	-	-	-	-
				C.C.6	346	346	346	346	346	-	-	-	-
				C.C.7	346	346	346	346	346	-	-	-	-
				C.C.8	346	346	346	346	346	-	-	-	-
				C.C.9	346	346	346	346	346	-	-	-	-
				C.C.10	346	346	346	346	346	-	-	-	-
				C.C.11	346	346	346	346	346	-	-	-	-
				C.C.12	346	346	346	346	346	-	-	-	-
				C.C.13	346	346	346	346	346	-	-	-	-
				C.C.14	346	346	346	346	346	-	-	-	-
				C.C.15	346	346	346	346	346	-	-	-	-
				C.C.16	346	346	346	346	346	-	-	-	-
116	Piano 2	17	300		(X=0)	(X=75)	(X=150)	(X=225)	(X=L)	-	-	-	-
				C.C.1	222	222	222	222	222	-	-	-	-
				C.C.2	222	222	222	222	222	-	-	-	-
				C.C.3	222	222	222	222	222	-	-	-	-
				C.C.4	222	222	222	222	222	-	-	-	-
				C.C.5	222	222	222	222	222	-	-	-	-
				C.C.6	222	222	222	222	222	-	-	-	-
				C.C.7	222	222	222	222	222	-	-	-	-
				C.C.8	222	222	222	222	222	-	-	-	-
				C.C.9	222	222	222	222	222	-	-	-	-
				C.C.10	222	222	222	222	222	-	-	-	-
				C.C.11	222	222	222	222	222	-	-	-	-
				C.C.12	222	222	222	222	222	-	-	-	-
				C.C.13	222	222	222	222	222	-	-	-	-

				C.C.14	222	222	222	222	222	-	-	-	-
				C.C.15	222	222	222	222	222	-	-	-	-
				C.C.16	222	222	222	222	222	-	-	-	-
117	Piano 2	18	300		(X=0)	(X=75)	(X=150)	(X=225)	(X=L)	-	-	-	-
				C.C.1	594	594	594	594	594	-	-	-	-
				C.C.2	594	594	594	594	594	-	-	-	-
				C.C.3	594	594	594	594	594	-	-	-	-
				C.C.4	594	594	594	594	594	-	-	-	-
				C.C.5	594	594	594	594	594	-	-	-	-
				C.C.6	594	594	594	594	594	-	-	-	-
				C.C.7	594	594	594	594	594	-	-	-	-
				C.C.8	594	594	594	594	594	-	-	-	-
				C.C.9	594	594	594	594	594	-	-	-	-
				C.C.10	594	594	594	594	594	-	-	-	-
				C.C.11	594	594	594	594	594	-	-	-	-
				C.C.12	594	594	594	594	594	-	-	-	-
				C.C.13	594	594	594	594	594	-	-	-	-
				C.C.14	594	594	594	594	594	-	-	-	-
				C.C.15	594	594	594	594	594	-	-	-	-
				C.C.16	594	594	594	594	594	-	-	-	-
118	Piano 3	1, 2	485		(X=0)	(X=61)	(X=121)	(X=182)	(X=243)	(X=303)	(X=364)	(X=424)	(X=L)
				C.C.1	1150	821	492	162	-167	-496	-825	-1154	-1484
				C.C.2	1150	821	492	162	-167	-496	-825	-1154	-1484
				C.C.3	1150	821	492	162	-167	-496	-825	-1154	-1484
				C.C.4	1150	821	492	162	-167	-496	-825	-1154	-1484
				C.C.5	1150	821	492	162	-167	-496	-825	-1154	-1484
				C.C.6	1150	821	492	162	-167	-496	-825	-1154	-1484
				C.C.7	1150	821	492	162	-167	-496	-825	-1154	-1484
				C.C.8	1150	821	492	162	-167	-496	-825	-1154	-1484
				C.C.9	1150	821	492	162	-167	-496	-825	-1154	-1484
				C.C.10	1150	821	492	162	-167	-496	-825	-1154	-1484
				C.C.11	1150	821	492	162	-167	-496	-825	-1154	-1484
				C.C.12	1150	821	492	162	-167	-496	-825	-1154	-1484
				C.C.13	1150	821	492	162	-167	-496	-825	-1154	-1484
				C.C.14	1150	821	492	162	-167	-496	-825	-1154	-1484
				C.C.15	1150	821	492	162	-167	-496	-825	-1154	-1484
				C.C.16	1150	821	492	162	-167	-496	-825	-1154	-1484
119	Piano 3	1, 4	515		(X=0)	(X=64)	(X=129)	(X=193)	(X=258)	(X=322)	(X=386)	(X=451)	(X=L)
				C.C.1	1180	830	480	131	-219	-568	-918	-1267	-1617
				C.C.2	1180	830	480	131	-219	-568	-918	-1267	-1617
				C.C.3	1180	830	480	131	-219	-568	-918	-1267	-1617
				C.C.4	1180	830	480	131	-219	-568	-918	-1267	-1617
				C.C.5	1180	830	480	131	-219	-568	-918	-1267	-1617
				C.C.6	1180	830	480	131	-219	-568	-918	-1267	-1617
				C.C.7	1180	830	480	131	-219	-568	-918	-1267	-1617
				C.C.8	1180	830	480	131	-219	-568	-918	-1267	-1617
				C.C.9	1180	830	480	131	-219	-568	-918	-1267	-1617
				C.C.10	1180	830	480	131	-219	-568	-918	-1267	-1617
				C.C.11	1180	830	480	131	-219	-568	-918	-1267	-1617
				C.C.12	1180	830	480	131	-219	-568	-918	-1267	-1617
				C.C.13	1180	830	480	131	-219	-568	-918	-1267	-1617
				C.C.14	1180	830	480	131	-219	-568	-918	-1267	-1617
				C.C.15	1180	830	480	131	-219	-568	-918	-1267	-1617
				C.C.16	1180	830	480	131	-219	-568	-918	-1267	-1617
120	Piano 3	2, 3	500		(X=0)	(X=63)	(X=125)	(X=188)	(X=250)	(X=313)	(X=375)	(X=438)	(X=L)
				C.C.1	1428	1089	749	410	71	-269	-608	-947	-1287
				C.C.2	1428	1089	749	410	71	-269	-608	-947	-1287
				C.C.3	1428	1089	749	410	71	-269	-608	-947	-1287
				C.C.4	1428	1089	749	410	71	-269	-608	-947	-1287
				C.C.5	1428	1089	749	410	71	-269	-608	-947	-1287
				C.C.6	1428	1089	749	410	71	-269	-608	-947	-1287
				C.C.7	1428	1089	749	410	71	-269	-608	-947	-1287
				C.C.8	1428	1089	749	410	71	-269	-608	-947	-1287
				C.C.9	1428	1089	749	410	71	-269	-608	-947	-1287
				C.C.10	1428	1089	749	410	71	-269	-608	-947	-1287
				C.C.11	1428	1089	749	410	71	-269	-608	-947	-1287
				C.C.12	1428	1089	749	410	71	-269	-608	-947	-1287
				C.C.13	1428	1089	749	410	71	-269	-608	-947	-1287
				C.C.14	1428	1089	749	410	71	-269	-608	-947	-1287
				C.C.15	1428	1089	749	410	71	-269	-608	-947	-1287
				C.C.16	1428	1089	749	410	71	-269	-608	-947	-1287
121	Piano 3	2, 5	515		(X=0)	(X=64)	(X=129)	(X=193)	(X=258)	(X=322)	(X=386)	(X=451)	(X=L)

				C.C.1	1214	864	515	165	-184	-534	-884	-1233	-1583
				C.C.2	1214	864	515	165	-184	-534	-884	-1233	-1583
				C.C.3	1214	864	515	165	-184	-534	-884	-1233	-1583
				C.C.4	1214	864	515	165	-184	-534	-884	-1233	-1583
				C.C.5	1214	864	515	165	-184	-534	-884	-1233	-1583
				C.C.6	1214	864	515	165	-184	-534	-884	-1233	-1583
				C.C.7	1214	864	515	165	-184	-534	-884	-1233	-1583
				C.C.8	1214	864	515	165	-184	-534	-884	-1233	-1583
				C.C.9	1214	864	515	165	-184	-534	-884	-1233	-1583
				C.C.10	1214	864	515	165	-184	-534	-884	-1233	-1583
				C.C.11	1214	864	515	165	-184	-534	-884	-1233	-1583
				C.C.12	1214	864	515	165	-184	-534	-884	-1233	-1583
				C.C.13	1214	864	515	165	-184	-534	-884	-1233	-1583
				C.C.14	1214	864	515	165	-184	-534	-884	-1233	-1583
				C.C.15	1214	864	515	165	-184	-534	-884	-1233	-1583
				C.C.16	1214	864	515	165	-184	-534	-884	-1233	-1583
122	Piano 3	3, 6	515		(X=0)	(X=64)	(X=129)	(X=193)	(X=258)	(X=322)	(X=386)	(X=451)	(X=L)
				C.C.1	1192	843	493	143	-206	-556	-905	-1255	-1604
				C.C.2	1192	843	493	143	-206	-556	-905	-1255	-1604
				C.C.3	1192	843	493	143	-206	-556	-905	-1255	-1604
				C.C.4	1192	843	493	143	-206	-556	-905	-1255	-1604
				C.C.5	1192	843	493	143	-206	-556	-905	-1255	-1604
				C.C.6	1192	843	493	143	-206	-556	-905	-1255	-1604
				C.C.7	1192	843	493	143	-206	-556	-905	-1255	-1604
				C.C.8	1192	843	493	143	-206	-556	-905	-1255	-1604
				C.C.9	1192	843	493	143	-206	-556	-905	-1255	-1604
				C.C.10	1192	843	493	143	-206	-556	-905	-1255	-1604
				C.C.11	1192	843	493	143	-206	-556	-905	-1255	-1604
				C.C.12	1192	843	493	143	-206	-556	-905	-1255	-1604
				C.C.13	1192	843	493	143	-206	-556	-905	-1255	-1604
				C.C.14	1192	843	493	143	-206	-556	-905	-1255	-1604
				C.C.15	1192	843	493	143	-206	-556	-905	-1255	-1604
				C.C.16	1192	843	493	143	-206	-556	-905	-1255	-1604
123	Piano 3	3, 10	260		(X=0)	(X=33)	(X=65)	(X=98)	(X=130)	(X=163)	(X=195)	(X=228)	(X=L)
				C.C.1	706	529	353	176	0	-176	-353	-529	-706
				C.C.2	706	529	353	176	0	-176	-353	-529	-706
				C.C.3	706	529	353	176	0	-176	-353	-529	-706
				C.C.4	706	529	353	176	0	-176	-353	-529	-706
				C.C.5	706	529	353	176	0	-176	-353	-529	-706
				C.C.6	706	529	353	176	0	-176	-353	-529	-706
				C.C.7	706	529	353	176	0	-176	-353	-529	-706
				C.C.8	706	529	353	176	0	-176	-353	-529	-706
				C.C.9	706	529	353	176	0	-176	-353	-529	-706
				C.C.10	706	529	353	176	0	-176	-353	-529	-706
				C.C.11	706	529	353	176	0	-176	-353	-529	-706
				C.C.12	706	529	353	176	0	-176	-353	-529	-706
				C.C.13	706	529	353	176	0	-176	-353	-529	-706
				C.C.14	706	529	353	176	0	-176	-353	-529	-706
				C.C.15	706	529	353	176	0	-176	-353	-529	-706
				C.C.16	706	529	353	176	0	-176	-353	-529	-706
124	Piano 3	4, 5	485		(X=0)	(X=61)	(X=121)	(X=182)	(X=243)	(X=303)	(X=364)	(X=424)	(X=L)
				C.C.1	1215	886	557	228	-102	-431	-760	-1089	-1418
				C.C.2	1215	886	557	228	-102	-431	-760	-1089	-1418
				C.C.3	1215	886	557	228	-102	-431	-760	-1089	-1418
				C.C.4	1215	886	557	228	-102	-431	-760	-1089	-1418
				C.C.5	1215	886	557	228	-102	-431	-760	-1089	-1418
				C.C.6	1215	886	557	228	-102	-431	-760	-1089	-1418
				C.C.7	1215	886	557	228	-102	-431	-760	-1089	-1418
				C.C.8	1215	886	557	228	-102	-431	-760	-1089	-1418
				C.C.9	1215	886	557	228	-102	-431	-760	-1089	-1418
				C.C.10	1215	886	557	228	-102	-431	-760	-1089	-1418
				C.C.11	1215	886	557	228	-102	-431	-760	-1089	-1418
				C.C.12	1215	886	557	228	-102	-431	-760	-1089	-1418
				C.C.13	1215	886	557	228	-102	-431	-760	-1089	-1418
				C.C.14	1215	886	557	228	-102	-431	-760	-1089	-1418
				C.C.15	1215	886	557	228	-102	-431	-760	-1089	-1418
				C.C.16	1215	886	557	228	-102	-431	-760	-1089	-1418
125	Piano 3	4, 7	545		(X=0)	(X=68)	(X=136)	(X=204)	(X=273)	(X=341)	(X=409)	(X=477)	(X=L)
				C.C.1	1702	1332	962	592	222	-148	-518	-888	-1258
				C.C.2	1702	1332	962	592	222	-148	-518	-888	-1258
				C.C.3	1702	1332	962	592	222	-148	-518	-888	-1258
				C.C.4	1702	1332	962	592	222	-148	-518	-888	-1258

				C.C.5	1702	1332	962	592	222	-148	-518	-888	-1258
				C.C.6	1702	1332	962	592	222	-148	-518	-888	-1258
				C.C.7	1702	1332	962	592	222	-148	-518	-888	-1258
				C.C.8	1702	1332	962	592	222	-148	-518	-888	-1258
				C.C.9	1702	1332	962	592	222	-148	-518	-888	-1258
				C.C.10	1702	1332	962	592	222	-148	-518	-888	-1258
				C.C.11	1702	1332	962	592	222	-148	-518	-888	-1258
				C.C.12	1702	1332	962	592	222	-148	-518	-888	-1258
				C.C.13	1702	1332	962	592	222	-148	-518	-888	-1258
				C.C.14	1702	1332	962	592	222	-148	-518	-888	-1258
				C.C.15	1702	1332	962	592	222	-148	-518	-888	-1258
				C.C.16	1702	1332	962	592	222	-148	-518	-888	-1258
126	Piano 3	5, 6	500		(X=0)	(X=63)	(X=125)	(X=188)	(X=250)	(X=313)	(X=375)	(X=438)	(X=L)
				C.C.1	1425	1086	746	407	68	-272	-611	-951	-1290
				C.C.2	1425	1086	746	407	68	-272	-611	-951	-1290
				C.C.3	1425	1086	746	407	68	-272	-611	-951	-1290
				C.C.4	1425	1086	746	407	68	-272	-611	-951	-1290
				C.C.5	1425	1086	746	407	68	-272	-611	-951	-1290
				C.C.6	1425	1086	746	407	68	-272	-611	-951	-1290
				C.C.7	1425	1086	746	407	68	-272	-611	-951	-1290
				C.C.8	1425	1086	746	407	68	-272	-611	-951	-1290
				C.C.9	1425	1086	746	407	68	-272	-611	-951	-1290
				C.C.10	1425	1086	746	407	68	-272	-611	-951	-1290
				C.C.11	1425	1086	746	407	68	-272	-611	-951	-1290
				C.C.12	1425	1086	746	407	68	-272	-611	-951	-1290
				C.C.13	1425	1086	746	407	68	-272	-611	-951	-1290
				C.C.14	1425	1086	746	407	68	-272	-611	-951	-1290
				C.C.15	1425	1086	746	407	68	-272	-611	-951	-1290
				C.C.16	1425	1086	746	407	68	-272	-611	-951	-1290
127	Piano 3	5, 8	545		(X=0)	(X=68)	(X=136)	(X=204)	(X=273)	(X=341)	(X=409)	(X=477)	(X=L)
				C.C.1	1670	1300	930	560	190	-180	-550	-920	-1290
				C.C.2	1670	1300	930	560	190	-180	-550	-920	-1290
				C.C.3	1670	1300	930	560	190	-180	-550	-920	-1290
				C.C.4	1670	1300	930	560	190	-180	-550	-920	-1290
				C.C.5	1670	1300	930	560	190	-180	-550	-920	-1290
				C.C.6	1670	1300	930	560	190	-180	-550	-920	-1290
				C.C.7	1670	1300	930	560	190	-180	-550	-920	-1290
				C.C.8	1670	1300	930	560	190	-180	-550	-920	-1290
				C.C.9	1670	1300	930	560	190	-180	-550	-920	-1290
				C.C.10	1670	1300	930	560	190	-180	-550	-920	-1290
				C.C.11	1670	1300	930	560	190	-180	-550	-920	-1290
				C.C.12	1670	1300	930	560	190	-180	-550	-920	-1290
				C.C.13	1670	1300	930	560	190	-180	-550	-920	-1290
				C.C.14	1670	1300	930	560	190	-180	-550	-920	-1290
				C.C.15	1670	1300	930	560	190	-180	-550	-920	-1290
				C.C.16	1670	1300	930	560	190	-180	-550	-920	-1290
128	Piano 3	6, 9	545		(X=0)	(X=68)	(X=136)	(X=204)	(X=273)	(X=341)	(X=409)	(X=477)	(X=L)
				C.C.1	1690	1320	950	580	210	-160	-530	-900	-1270
				C.C.2	1690	1320	950	580	210	-160	-530	-900	-1270
				C.C.3	1690	1320	950	580	210	-160	-530	-900	-1270
				C.C.4	1690	1320	950	580	210	-160	-530	-900	-1270
				C.C.5	1690	1320	950	580	210	-160	-530	-900	-1270
				C.C.6	1690	1320	950	580	210	-160	-530	-900	-1270
				C.C.7	1690	1320	950	580	210	-160	-530	-900	-1270
				C.C.8	1690	1320	950	580	210	-160	-530	-900	-1270
				C.C.9	1690	1320	950	580	210	-160	-530	-900	-1270
				C.C.10	1690	1320	950	580	210	-160	-530	-900	-1270
				C.C.11	1690	1320	950	580	210	-160	-530	-900	-1270
				C.C.12	1690	1320	950	580	210	-160	-530	-900	-1270
				C.C.13	1690	1320	950	580	210	-160	-530	-900	-1270
				C.C.14	1690	1320	950	580	210	-160	-530	-900	-1270
				C.C.15	1690	1320	950	580	210	-160	-530	-900	-1270
				C.C.16	1690	1320	950	580	210	-160	-530	-900	-1270
129	Piano 3	6, 13	260		(X=0)	(X=33)	(X=65)	(X=98)	(X=130)	(X=163)	(X=195)	(X=228)	(X=L)
				C.C.1	706	529	353	176	0	-176	-353	-529	-706
				C.C.2	706	529	353	176	0	-176	-353	-529	-706
				C.C.3	706	529	353	176	0	-176	-353	-529	-706
				C.C.4	706	529	353	176	0	-176	-353	-529	-706
				C.C.5	706	529	353	176	0	-176	-353	-529	-706
				C.C.6	706	529	353	176	0	-176	-353	-529	-706
				C.C.7	706	529	353	176	0	-176	-353	-529	-706
				C.C.8	706	529	353	176	0	-176	-353	-529	-706

				C.C.9	706	529	353	176	0	-176	-353	-529	-706
				C.C.10	706	529	353	176	0	-176	-353	-529	-706
				C.C.11	706	529	353	176	0	-176	-353	-529	-706
				C.C.12	706	529	353	176	0	-176	-353	-529	-706
				C.C.13	706	529	353	176	0	-176	-353	-529	-706
				C.C.14	706	529	353	176	0	-176	-353	-529	-706
				C.C.15	706	529	353	176	0	-176	-353	-529	-706
				C.C.16	706	529	353	176	0	-176	-353	-529	-706
130	Piano 3	7, 8	485		(X=0)	(X=61)	(X=121)	(X=182)	(X=243)	(X=303)	(X=364)	(X=424)	(X=L)
				C.C.1	1147	818	489	160	-169	-499	-828	-1157	-1486
				C.C.2	1147	818	489	160	-169	-499	-828	-1157	-1486
				C.C.3	1147	818	489	160	-169	-499	-828	-1157	-1486
				C.C.4	1147	818	489	160	-169	-499	-828	-1157	-1486
				C.C.5	1147	818	489	160	-169	-499	-828	-1157	-1486
				C.C.6	1147	818	489	160	-169	-499	-828	-1157	-1486
				C.C.7	1147	818	489	160	-169	-499	-828	-1157	-1486
				C.C.8	1147	818	489	160	-169	-499	-828	-1157	-1486
				C.C.9	1147	818	489	160	-169	-499	-828	-1157	-1486
				C.C.10	1147	818	489	160	-169	-499	-828	-1157	-1486
				C.C.11	1147	818	489	160	-169	-499	-828	-1157	-1486
				C.C.12	1147	818	489	160	-169	-499	-828	-1157	-1486
				C.C.13	1147	818	489	160	-169	-499	-828	-1157	-1486
				C.C.14	1147	818	489	160	-169	-499	-828	-1157	-1486
				C.C.15	1147	818	489	160	-169	-499	-828	-1157	-1486
				C.C.16	1147	818	489	160	-169	-499	-828	-1157	-1486
131	Piano 3	8, 9	500		(X=0)	(X=63)	(X=125)	(X=188)	(X=250)	(X=313)	(X=375)	(X=438)	(X=L)
				C.C.1	1430	1091	751	412	72	-267	-606	-946	-1285
				C.C.2	1430	1091	751	412	72	-267	-606	-946	-1285
				C.C.3	1430	1091	751	412	72	-267	-606	-946	-1285
				C.C.4	1430	1091	751	412	72	-267	-606	-946	-1285
				C.C.5	1430	1091	751	412	72	-267	-606	-946	-1285
				C.C.6	1430	1091	751	412	72	-267	-606	-946	-1285
				C.C.7	1430	1091	751	412	72	-267	-606	-946	-1285
				C.C.8	1430	1091	751	412	72	-267	-606	-946	-1285
				C.C.9	1430	1091	751	412	72	-267	-606	-946	-1285
				C.C.10	1430	1091	751	412	72	-267	-606	-946	-1285
				C.C.11	1430	1091	751	412	72	-267	-606	-946	-1285
				C.C.12	1430	1091	751	412	72	-267	-606	-946	-1285
				C.C.13	1430	1091	751	412	72	-267	-606	-946	-1285
				C.C.14	1430	1091	751	412	72	-267	-606	-946	-1285
				C.C.15	1430	1091	751	412	72	-267	-606	-946	-1285
				C.C.16	1430	1091	751	412	72	-267	-606	-946	-1285
132	Piano 3	9, 16	260		(X=0)	(X=33)	(X=65)	(X=98)	(X=130)	(X=163)	(X=195)	(X=228)	(X=L)
				C.C.1	706	529	353	176	0	-176	-353	-529	-706
				C.C.2	706	529	353	176	0	-176	-353	-529	-706
				C.C.3	706	529	353	176	0	-176	-353	-529	-706
				C.C.4	706	529	353	176	0	-176	-353	-529	-706
				C.C.5	706	529	353	176	0	-176	-353	-529	-706
				C.C.6	706	529	353	176	0	-176	-353	-529	-706
				C.C.7	706	529	353	176	0	-176	-353	-529	-706
				C.C.8	706	529	353	176	0	-176	-353	-529	-706
				C.C.9	706	529	353	176	0	-176	-353	-529	-706
				C.C.10	706	529	353	176	0	-176	-353	-529	-706
				C.C.11	706	529	353	176	0	-176	-353	-529	-706
				C.C.12	706	529	353	176	0	-176	-353	-529	-706
				C.C.13	706	529	353	176	0	-176	-353	-529	-706
				C.C.14	706	529	353	176	0	-176	-353	-529	-706
				C.C.15	706	529	353	176	0	-176	-353	-529	-706
				C.C.16	706	529	353	176	0	-176	-353	-529	-706
133	Piano 3	10, 11	500		(X=0)	(X=63)	(X=125)	(X=188)	(X=250)	(X=313)	(X=375)	(X=438)	(X=L)
				C.C.1	1287	947	608	269	-71	-410	-749	-1089	-1428
				C.C.2	1287	947	608	269	-71	-410	-749	-1089	-1428
				C.C.3	1287	947	608	269	-71	-410	-749	-1089	-1428
				C.C.4	1287	947	608	269	-71	-410	-749	-1089	-1428
				C.C.5	1287	947	608	269	-71	-410	-749	-1089	-1428
				C.C.6	1287	947	608	269	-71	-410	-749	-1089	-1428
				C.C.7	1287	947	608	269	-71	-410	-749	-1089	-1428
				C.C.8	1287	947	608	269	-71	-410	-749	-1089	-1428
				C.C.9	1287	947	608	269	-71	-410	-749	-1089	-1428
				C.C.10	1287	947	608	269	-71	-410	-749	-1089	-1428
				C.C.11	1287	947	608	269	-71	-410	-749	-1089	-1428
				C.C.12	1287	947	608	269	-71	-410	-749	-1089	-1428

				C.C.13	1287	947	608	269	-71	-410	-749	-1089	-1428
				C.C.14	1287	947	608	269	-71	-410	-749	-1089	-1428
				C.C.15	1287	947	608	269	-71	-410	-749	-1089	-1428
				C.C.16	1287	947	608	269	-71	-410	-749	-1089	-1428
134	Piano 3	10, 13	515		(X=0)	(X=64)	(X=129)	(X=193)	(X=258)	(X=322)	(X=386)	(X=451)	(X=L)
				C.C.1	1192	843	493	143	-206	-556	-905	-1255	-1604
				C.C.2	1192	843	493	143	-206	-556	-905	-1255	-1604
				C.C.3	1192	843	493	143	-206	-556	-905	-1255	-1604
				C.C.4	1192	843	493	143	-206	-556	-905	-1255	-1604
				C.C.5	1192	843	493	143	-206	-556	-905	-1255	-1604
				C.C.6	1192	843	493	143	-206	-556	-905	-1255	-1604
				C.C.7	1192	843	493	143	-206	-556	-905	-1255	-1604
				C.C.8	1192	843	493	143	-206	-556	-905	-1255	-1604
				C.C.9	1192	843	493	143	-206	-556	-905	-1255	-1604
				C.C.10	1192	843	493	143	-206	-556	-905	-1255	-1604
				C.C.11	1192	843	493	143	-206	-556	-905	-1255	-1604
				C.C.12	1192	843	493	143	-206	-556	-905	-1255	-1604
				C.C.13	1192	843	493	143	-206	-556	-905	-1255	-1604
				C.C.14	1192	843	493	143	-206	-556	-905	-1255	-1604
				C.C.15	1192	843	493	143	-206	-556	-905	-1255	-1604
				C.C.16	1192	843	493	143	-206	-556	-905	-1255	-1604
135	Piano 3	11, 12	485		(X=0)	(X=61)	(X=121)	(X=182)	(X=243)	(X=303)	(X=364)	(X=424)	(X=L)
				C.C.1	1484	1154	825	496	167	-162	-492	-821	-1150
				C.C.2	1484	1154	825	496	167	-162	-492	-821	-1150
				C.C.3	1484	1154	825	496	167	-162	-492	-821	-1150
				C.C.4	1484	1154	825	496	167	-162	-492	-821	-1150
				C.C.5	1484	1154	825	496	167	-162	-492	-821	-1150
				C.C.6	1484	1154	825	496	167	-162	-492	-821	-1150
				C.C.7	1484	1154	825	496	167	-162	-492	-821	-1150
				C.C.8	1484	1154	825	496	167	-162	-492	-821	-1150
				C.C.9	1484	1154	825	496	167	-162	-492	-821	-1150
				C.C.10	1484	1154	825	496	167	-162	-492	-821	-1150
				C.C.11	1484	1154	825	496	167	-162	-492	-821	-1150
				C.C.12	1484	1154	825	496	167	-162	-492	-821	-1150
				C.C.13	1484	1154	825	496	167	-162	-492	-821	-1150
				C.C.14	1484	1154	825	496	167	-162	-492	-821	-1150
				C.C.15	1484	1154	825	496	167	-162	-492	-821	-1150
				C.C.16	1484	1154	825	496	167	-162	-492	-821	-1150
136	Piano 3	11, 14	515		(X=0)	(X=64)	(X=129)	(X=193)	(X=258)	(X=322)	(X=386)	(X=451)	(X=L)
				C.C.1	1214	864	515	165	-184	-534	-884	-1233	-1583
				C.C.2	1214	864	515	165	-184	-534	-884	-1233	-1583
				C.C.3	1214	864	515	165	-184	-534	-884	-1233	-1583
				C.C.4	1214	864	515	165	-184	-534	-884	-1233	-1583
				C.C.5	1214	864	515	165	-184	-534	-884	-1233	-1583
				C.C.6	1214	864	515	165	-184	-534	-884	-1233	-1583
				C.C.7	1214	864	515	165	-184	-534	-884	-1233	-1583
				C.C.8	1214	864	515	165	-184	-534	-884	-1233	-1583
				C.C.9	1214	864	515	165	-184	-534	-884	-1233	-1583
				C.C.10	1214	864	515	165	-184	-534	-884	-1233	-1583
				C.C.11	1214	864	515	165	-184	-534	-884	-1233	-1583
				C.C.12	1214	864	515	165	-184	-534	-884	-1233	-1583
				C.C.13	1214	864	515	165	-184	-534	-884	-1233	-1583
				C.C.14	1214	864	515	165	-184	-534	-884	-1233	-1583
				C.C.15	1214	864	515	165	-184	-534	-884	-1233	-1583
				C.C.16	1214	864	515	165	-184	-534	-884	-1233	-1583
137	Piano 3	12, 15	515		(X=0)	(X=64)	(X=129)	(X=193)	(X=258)	(X=322)	(X=386)	(X=451)	(X=L)
				C.C.1	1180	830	480	131	-219	-568	-918	-1267	-1617
				C.C.2	1180	830	480	131	-219	-568	-918	-1267	-1617
				C.C.3	1180	830	480	131	-219	-568	-918	-1267	-1617
				C.C.4	1180	830	480	131	-219	-568	-918	-1267	-1617
				C.C.5	1180	830	480	131	-219	-568	-918	-1267	-1617
				C.C.6	1180	830	480	131	-219	-568	-918	-1267	-1617
				C.C.7	1180	830	480	131	-219	-568	-918	-1267	-1617
				C.C.8	1180	830	480	131	-219	-568	-918	-1267	-1617
				C.C.9	1180	830	480	131	-219	-568	-918	-1267	-1617
				C.C.10	1180	830	480	131	-219	-568	-918	-1267	-1617
				C.C.11	1180	830	480	131	-219	-568	-918	-1267	-1617
				C.C.12	1180	830	480	131	-219	-568	-918	-1267	-1617
				C.C.13	1180	830	480	131	-219	-568	-918	-1267	-1617
				C.C.14	1180	830	480	131	-219	-568	-918	-1267	-1617
				C.C.15	1180	830	480	131	-219	-568	-918	-1267	-1617
				C.C.16	1180	830	480	131	-219	-568	-918	-1267	-1617

138	Piano 3	13, 14	500		(X=0)	(X=63)	(X=125)	(X=188)	(X=250)	(X=313)	(X=375)	(X=438)	(X=L)
				C.C.1	1290	951	611	272	-68	-407	-746	-1086	-1425
				C.C.2	1290	951	611	272	-68	-407	-746	-1086	-1425
				C.C.3	1290	951	611	272	-68	-407	-746	-1086	-1425
				C.C.4	1290	951	611	272	-68	-407	-746	-1086	-1425
				C.C.5	1290	951	611	272	-68	-407	-746	-1086	-1425
				C.C.6	1290	951	611	272	-68	-407	-746	-1086	-1425
				C.C.7	1290	951	611	272	-68	-407	-746	-1086	-1425
				C.C.8	1290	951	611	272	-68	-407	-746	-1086	-1425
				C.C.9	1290	951	611	272	-68	-407	-746	-1086	-1425
				C.C.10	1290	951	611	272	-68	-407	-746	-1086	-1425
				C.C.11	1290	951	611	272	-68	-407	-746	-1086	-1425
				C.C.12	1290	951	611	272	-68	-407	-746	-1086	-1425
				C.C.13	1290	951	611	272	-68	-407	-746	-1086	-1425
				C.C.14	1290	951	611	272	-68	-407	-746	-1086	-1425
				C.C.15	1290	951	611	272	-68	-407	-746	-1086	-1425
				C.C.16	1290	951	611	272	-68	-407	-746	-1086	-1425
139	Piano 3	13, 16	545		(X=0)	(X=68)	(X=136)	(X=204)	(X=273)	(X=341)	(X=409)	(X=477)	(X=L)
				C.C.1	1690	1320	950	580	210	-160	-530	-900	-1270
				C.C.2	1690	1320	950	580	210	-160	-530	-900	-1270
				C.C.3	1690	1320	950	580	210	-160	-530	-900	-1270
				C.C.4	1690	1320	950	580	210	-160	-530	-900	-1270
				C.C.5	1690	1320	950	580	210	-160	-530	-900	-1270
				C.C.6	1690	1320	950	580	210	-160	-530	-900	-1270
				C.C.7	1690	1320	950	580	210	-160	-530	-900	-1270
				C.C.8	1690	1320	950	580	210	-160	-530	-900	-1270
				C.C.9	1690	1320	950	580	210	-160	-530	-900	-1270
				C.C.10	1690	1320	950	580	210	-160	-530	-900	-1270
				C.C.11	1690	1320	950	580	210	-160	-530	-900	-1270
				C.C.12	1690	1320	950	580	210	-160	-530	-900	-1270
				C.C.13	1690	1320	950	580	210	-160	-530	-900	-1270
				C.C.14	1690	1320	950	580	210	-160	-530	-900	-1270
				C.C.15	1690	1320	950	580	210	-160	-530	-900	-1270
				C.C.16	1690	1320	950	580	210	-160	-530	-900	-1270
140	Piano 3	14, 15	485		(X=0)	(X=61)	(X=121)	(X=182)	(X=243)	(X=303)	(X=364)	(X=424)	(X=L)
				C.C.1	1418	1089	760	431	102	-228	-557	-886	-1215
				C.C.2	1418	1089	760	431	102	-228	-557	-886	-1215
				C.C.3	1418	1089	760	431	102	-228	-557	-886	-1215
				C.C.4	1418	1089	760	431	102	-228	-557	-886	-1215
				C.C.5	1418	1089	760	431	102	-228	-557	-886	-1215
				C.C.6	1418	1089	760	431	102	-228	-557	-886	-1215
				C.C.7	1418	1089	760	431	102	-228	-557	-886	-1215
				C.C.8	1418	1089	760	431	102	-228	-557	-886	-1215
				C.C.9	1418	1089	760	431	102	-228	-557	-886	-1215
				C.C.10	1418	1089	760	431	102	-228	-557	-886	-1215
				C.C.11	1418	1089	760	431	102	-228	-557	-886	-1215
				C.C.12	1418	1089	760	431	102	-228	-557	-886	-1215
				C.C.13	1418	1089	760	431	102	-228	-557	-886	-1215
				C.C.14	1418	1089	760	431	102	-228	-557	-886	-1215
				C.C.15	1418	1089	760	431	102	-228	-557	-886	-1215
				C.C.16	1418	1089	760	431	102	-228	-557	-886	-1215
141	Piano 3	14, 17	545		(X=0)	(X=68)	(X=136)	(X=204)	(X=273)	(X=341)	(X=409)	(X=477)	(X=L)
				C.C.1	1670	1300	930	560	190	-180	-550	-920	-1290
				C.C.2	1670	1300	930	560	190	-180	-550	-920	-1290
				C.C.3	1670	1300	930	560	190	-180	-550	-920	-1290
				C.C.4	1670	1300	930	560	190	-180	-550	-920	-1290
				C.C.5	1670	1300	930	560	190	-180	-550	-920	-1290
				C.C.6	1670	1300	930	560	190	-180	-550	-920	-1290
				C.C.7	1670	1300	930	560	190	-180	-550	-920	-1290
				C.C.8	1670	1300	930	560	190	-180	-550	-920	-1290
				C.C.9	1670	1300	930	560	190	-180	-550	-920	-1290
				C.C.10	1670	1300	930	560	190	-180	-550	-920	-1290
				C.C.11	1670	1300	930	560	190	-180	-550	-920	-1290
				C.C.12	1670	1300	930	560	190	-180	-550	-920	-1290
				C.C.13	1670	1300	930	560	190	-180	-550	-920	-1290
				C.C.14	1670	1300	930	560	190	-180	-550	-920	-1290
				C.C.15	1670	1300	930	560	190	-180	-550	-920	-1290
				C.C.16	1670	1300	930	560	190	-180	-550	-920	-1290
142	Piano 3	15, 18	545		(X=0)	(X=68)	(X=136)	(X=204)	(X=273)	(X=341)	(X=409)	(X=477)	(X=L)
				C.C.1	1702	1332	962	592	222	-148	-518	-888	-1258
				C.C.2	1702	1332	962	592	222	-148	-518	-888	-1258
				C.C.3	1702	1332	962	592	222	-148	-518	-888	-1258

				C.C.4	1702	1332	962	592	222	-148	-518	-888	-1258
				C.C.5	1702	1332	962	592	222	-148	-518	-888	-1258
				C.C.6	1702	1332	962	592	222	-148	-518	-888	-1258
				C.C.7	1702	1332	962	592	222	-148	-518	-888	-1258
				C.C.8	1702	1332	962	592	222	-148	-518	-888	-1258
				C.C.9	1702	1332	962	592	222	-148	-518	-888	-1258
				C.C.10	1702	1332	962	592	222	-148	-518	-888	-1258
				C.C.11	1702	1332	962	592	222	-148	-518	-888	-1258
				C.C.12	1702	1332	962	592	222	-148	-518	-888	-1258
				C.C.13	1702	1332	962	592	222	-148	-518	-888	-1258
				C.C.14	1702	1332	962	592	222	-148	-518	-888	-1258
				C.C.15	1702	1332	962	592	222	-148	-518	-888	-1258
				C.C.16	1702	1332	962	592	222	-148	-518	-888	-1258
143	Piano 3	16, 17	500		(X=0)	(X=63)	(X=125)	(X=188)	(X=250)	(X=313)	(X=375)	(X=438)	(X=L)
				C.C.1	1285	946	606	267	-72	-412	-751	-1091	-1430
				C.C.2	1285	946	606	267	-72	-412	-751	-1091	-1430
				C.C.3	1285	946	606	267	-72	-412	-751	-1091	-1430
				C.C.4	1285	946	606	267	-72	-412	-751	-1091	-1430
				C.C.5	1285	946	606	267	-72	-412	-751	-1091	-1430
				C.C.6	1285	946	606	267	-72	-412	-751	-1091	-1430
				C.C.7	1285	946	606	267	-72	-412	-751	-1091	-1430
				C.C.8	1285	946	606	267	-72	-412	-751	-1091	-1430
				C.C.9	1285	946	606	267	-72	-412	-751	-1091	-1430
				C.C.10	1285	946	606	267	-72	-412	-751	-1091	-1430
				C.C.11	1285	946	606	267	-72	-412	-751	-1091	-1430
				C.C.12	1285	946	606	267	-72	-412	-751	-1091	-1430
				C.C.13	1285	946	606	267	-72	-412	-751	-1091	-1430
				C.C.14	1285	946	606	267	-72	-412	-751	-1091	-1430
				C.C.15	1285	946	606	267	-72	-412	-751	-1091	-1430
				C.C.16	1285	946	606	267	-72	-412	-751	-1091	-1430
144	Piano 3	17, 18	485		(X=0)	(X=61)	(X=121)	(X=182)	(X=243)	(X=303)	(X=364)	(X=424)	(X=L)
				C.C.1	1486	1157	828	499	169	-160	-489	-818	-1147
				C.C.2	1486	1157	828	499	169	-160	-489	-818	-1147
				C.C.3	1486	1157	828	499	169	-160	-489	-818	-1147
				C.C.4	1486	1157	828	499	169	-160	-489	-818	-1147
				C.C.5	1486	1157	828	499	169	-160	-489	-818	-1147
				C.C.6	1486	1157	828	499	169	-160	-489	-818	-1147
				C.C.7	1486	1157	828	499	169	-160	-489	-818	-1147
				C.C.8	1486	1157	828	499	169	-160	-489	-818	-1147
				C.C.9	1486	1157	828	499	169	-160	-489	-818	-1147
				C.C.10	1486	1157	828	499	169	-160	-489	-818	-1147
				C.C.11	1486	1157	828	499	169	-160	-489	-818	-1147
				C.C.12	1486	1157	828	499	169	-160	-489	-818	-1147
				C.C.13	1486	1157	828	499	169	-160	-489	-818	-1147
				C.C.14	1486	1157	828	499	169	-160	-489	-818	-1147
				C.C.15	1486	1157	828	499	169	-160	-489	-818	-1147
				C.C.16	1486	1157	828	499	169	-160	-489	-818	-1147
145	Piano 3	1	300		(X=0)	(X=75)	(X=150)	(X=225)	(X=L)	-	-	-	-
				C.C.1	-388	-388	-388	-388	-388	-	-	-	-
				C.C.2	-388	-388	-388	-388	-388	-	-	-	-
				C.C.3	-388	-388	-388	-388	-388	-	-	-	-
				C.C.4	-388	-388	-388	-388	-388	-	-	-	-
				C.C.5	-388	-388	-388	-388	-388	-	-	-	-
				C.C.6	-388	-388	-388	-388	-388	-	-	-	-
				C.C.7	-388	-388	-388	-388	-388	-	-	-	-
				C.C.8	-388	-388	-388	-388	-388	-	-	-	-
				C.C.9	-388	-388	-388	-388	-388	-	-	-	-
				C.C.10	-388	-388	-388	-388	-388	-	-	-	-
				C.C.11	-388	-388	-388	-388	-388	-	-	-	-
				C.C.12	-388	-388	-388	-388	-388	-	-	-	-
				C.C.13	-388	-388	-388	-388	-388	-	-	-	-
				C.C.14	-388	-388	-388	-388	-388	-	-	-	-
				C.C.15	-388	-388	-388	-388	-388	-	-	-	-
				C.C.16	-388	-388	-388	-388	-388	-	-	-	-
146	Piano 3	2	300		(X=0)	(X=75)	(X=150)	(X=225)	(X=L)	-	-	-	-
				C.C.1	-462	-462	-462	-462	-462	-	-	-	-
				C.C.2	-462	-462	-462	-462	-462	-	-	-	-
				C.C.3	-462	-462	-462	-462	-462	-	-	-	-
				C.C.4	-462	-462	-462	-462	-462	-	-	-	-
				C.C.5	-462	-462	-462	-462	-462	-	-	-	-
				C.C.6	-462	-462	-462	-462	-462	-	-	-	-
				C.C.7	-462	-462	-462	-462	-462	-	-	-	-

				C.C.8	-462	-462	-462	-462	-462	-	-	-	-
				C.C.9	-462	-462	-462	-462	-462	-	-	-	-
				C.C.10	-462	-462	-462	-462	-462	-	-	-	-
				C.C.11	-462	-462	-462	-462	-462	-	-	-	-
				C.C.12	-462	-462	-462	-462	-462	-	-	-	-
				C.C.13	-462	-462	-462	-462	-462	-	-	-	-
				C.C.14	-462	-462	-462	-462	-462	-	-	-	-
				C.C.15	-462	-462	-462	-462	-462	-	-	-	-
				C.C.16	-462	-462	-462	-462	-462	-	-	-	-
147	Piano 3	3	300		(X=0)	(X=75)	(X=150)	(X=225)	(X=L)	-	-	-	-
				C.C.1	-432	-432	-432	-432	-432	-	-	-	-
				C.C.2	-432	-432	-432	-432	-432	-	-	-	-
				C.C.3	-432	-432	-432	-432	-432	-	-	-	-
				C.C.4	-432	-432	-432	-432	-432	-	-	-	-
				C.C.5	-432	-432	-432	-432	-432	-	-	-	-
				C.C.6	-432	-432	-432	-432	-432	-	-	-	-
				C.C.7	-432	-432	-432	-432	-432	-	-	-	-
				C.C.8	-432	-432	-432	-432	-432	-	-	-	-
				C.C.9	-432	-432	-432	-432	-432	-	-	-	-
				C.C.10	-432	-432	-432	-432	-432	-	-	-	-
				C.C.11	-432	-432	-432	-432	-432	-	-	-	-
				C.C.12	-432	-432	-432	-432	-432	-	-	-	-
				C.C.13	-432	-432	-432	-432	-432	-	-	-	-
				C.C.14	-432	-432	-432	-432	-432	-	-	-	-
				C.C.15	-432	-432	-432	-432	-432	-	-	-	-
				C.C.16	-432	-432	-432	-432	-432	-	-	-	-
148	Piano 3	4	300		(X=0)	(X=75)	(X=150)	(X=225)	(X=L)	-	-	-	-
				C.C.1	-47	-47	-47	-47	-47	-	-	-	-
				C.C.2	-47	-47	-47	-47	-47	-	-	-	-
				C.C.3	-47	-47	-47	-47	-47	-	-	-	-
				C.C.4	-47	-47	-47	-47	-47	-	-	-	-
				C.C.5	-47	-47	-47	-47	-47	-	-	-	-
				C.C.6	-47	-47	-47	-47	-47	-	-	-	-
				C.C.7	-47	-47	-47	-47	-47	-	-	-	-
				C.C.8	-47	-47	-47	-47	-47	-	-	-	-
				C.C.9	-47	-47	-47	-47	-47	-	-	-	-
				C.C.10	-47	-47	-47	-47	-47	-	-	-	-
				C.C.11	-47	-47	-47	-47	-47	-	-	-	-
				C.C.12	-47	-47	-47	-47	-47	-	-	-	-
				C.C.13	-47	-47	-47	-47	-47	-	-	-	-
				C.C.14	-47	-47	-47	-47	-47	-	-	-	-
				C.C.15	-47	-47	-47	-47	-47	-	-	-	-
				C.C.16	-47	-47	-47	-47	-47	-	-	-	-
149	Piano 3	5	300		(X=0)	(X=75)	(X=150)	(X=225)	(X=L)	-	-	-	-
				C.C.1	-50	-50	-50	-50	-50	-	-	-	-
				C.C.2	-50	-50	-50	-50	-50	-	-	-	-
				C.C.3	-50	-50	-50	-50	-50	-	-	-	-
				C.C.4	-50	-50	-50	-50	-50	-	-	-	-
				C.C.5	-50	-50	-50	-50	-50	-	-	-	-
				C.C.6	-50	-50	-50	-50	-50	-	-	-	-
				C.C.7	-50	-50	-50	-50	-50	-	-	-	-
				C.C.8	-50	-50	-50	-50	-50	-	-	-	-
				C.C.9	-50	-50	-50	-50	-50	-	-	-	-
				C.C.10	-50	-50	-50	-50	-50	-	-	-	-
				C.C.11	-50	-50	-50	-50	-50	-	-	-	-
				C.C.12	-50	-50	-50	-50	-50	-	-	-	-
				C.C.13	-50	-50	-50	-50	-50	-	-	-	-
				C.C.14	-50	-50	-50	-50	-50	-	-	-	-
				C.C.15	-50	-50	-50	-50	-50	-	-	-	-
				C.C.16	-50	-50	-50	-50	-50	-	-	-	-
150	Piano 3	6	300		(X=0)	(X=75)	(X=150)	(X=225)	(X=L)	-	-	-	-
				C.C.1	-46	-46	-46	-46	-46	-	-	-	-
				C.C.2	-46	-46	-46	-46	-46	-	-	-	-
				C.C.3	-46	-46	-46	-46	-46	-	-	-	-
				C.C.4	-46	-46	-46	-46	-46	-	-	-	-
				C.C.5	-46	-46	-46	-46	-46	-	-	-	-
				C.C.6	-46	-46	-46	-46	-46	-	-	-	-
				C.C.7	-46	-46	-46	-46	-46	-	-	-	-
				C.C.8	-46	-46	-46	-46	-46	-	-	-	-
				C.C.9	-46	-46	-46	-46	-46	-	-	-	-
				C.C.10	-46	-46	-46	-46	-46	-	-	-	-
				C.C.11	-46	-46	-46	-46	-46	-	-	-	-

				C.C.12	-46	-46	-46	-46	-46	-	-	-	-
				C.C.13	-46	-46	-46	-46	-46	-	-	-	-
				C.C.14	-46	-46	-46	-46	-46	-	-	-	-
				C.C.15	-46	-46	-46	-46	-46	-	-	-	-
				C.C.16	-46	-46	-46	-46	-46	-	-	-	-
151	Piano 3	7	300		(X=0)	(X=75)	(X=150)	(X=225)	(X=L)	-	-	-	-
				C.C.1	435	435	435	435	435	-	-	-	-
				C.C.2	435	435	435	435	435	-	-	-	-
				C.C.3	435	435	435	435	435	-	-	-	-
				C.C.4	435	435	435	435	435	-	-	-	-
				C.C.5	435	435	435	435	435	-	-	-	-
				C.C.6	435	435	435	435	435	-	-	-	-
				C.C.7	435	435	435	435	435	-	-	-	-
				C.C.8	435	435	435	435	435	-	-	-	-
				C.C.9	435	435	435	435	435	-	-	-	-
				C.C.10	435	435	435	435	435	-	-	-	-
				C.C.11	435	435	435	435	435	-	-	-	-
				C.C.12	435	435	435	435	435	-	-	-	-
				C.C.13	435	435	435	435	435	-	-	-	-
				C.C.14	435	435	435	435	435	-	-	-	-
				C.C.15	435	435	435	435	435	-	-	-	-
				C.C.16	435	435	435	435	435	-	-	-	-
152	Piano 3	8	300		(X=0)	(X=75)	(X=150)	(X=225)	(X=L)	-	-	-	-
				C.C.1	511	511	511	511	511	-	-	-	-
				C.C.2	511	511	511	511	511	-	-	-	-
				C.C.3	511	511	511	511	511	-	-	-	-
				C.C.4	511	511	511	511	511	-	-	-	-
				C.C.5	511	511	511	511	511	-	-	-	-
				C.C.6	511	511	511	511	511	-	-	-	-
				C.C.7	511	511	511	511	511	-	-	-	-
				C.C.8	511	511	511	511	511	-	-	-	-
				C.C.9	511	511	511	511	511	-	-	-	-
				C.C.10	511	511	511	511	511	-	-	-	-
				C.C.11	511	511	511	511	511	-	-	-	-
				C.C.12	511	511	511	511	511	-	-	-	-
				C.C.13	511	511	511	511	511	-	-	-	-
				C.C.14	511	511	511	511	511	-	-	-	-
				C.C.15	511	511	511	511	511	-	-	-	-
				C.C.16	511	511	511	511	511	-	-	-	-
153	Piano 3	9	300		(X=0)	(X=75)	(X=150)	(X=225)	(X=L)	-	-	-	-
				C.C.1	479	479	479	479	479	-	-	-	-
				C.C.2	479	479	479	479	479	-	-	-	-
				C.C.3	479	479	479	479	479	-	-	-	-
				C.C.4	479	479	479	479	479	-	-	-	-
				C.C.5	479	479	479	479	479	-	-	-	-
				C.C.6	479	479	479	479	479	-	-	-	-
				C.C.7	479	479	479	479	479	-	-	-	-
				C.C.8	479	479	479	479	479	-	-	-	-
				C.C.9	479	479	479	479	479	-	-	-	-
				C.C.10	479	479	479	479	479	-	-	-	-
				C.C.11	479	479	479	479	479	-	-	-	-
				C.C.12	479	479	479	479	479	-	-	-	-
				C.C.13	479	479	479	479	479	-	-	-	-
				C.C.14	479	479	479	479	479	-	-	-	-
				C.C.15	479	479	479	479	479	-	-	-	-
				C.C.16	479	479	479	479	479	-	-	-	-
154	Piano 3	10	300		(X=0)	(X=75)	(X=150)	(X=225)	(X=L)	-	-	-	-
				C.C.1	-432	-432	-432	-432	-432	-	-	-	-
				C.C.2	-432	-432	-432	-432	-432	-	-	-	-
				C.C.3	-432	-432	-432	-432	-432	-	-	-	-
				C.C.4	-432	-432	-432	-432	-432	-	-	-	-
				C.C.5	-432	-432	-432	-432	-432	-	-	-	-
				C.C.6	-432	-432	-432	-432	-432	-	-	-	-
				C.C.7	-432	-432	-432	-432	-432	-	-	-	-
				C.C.8	-432	-432	-432	-432	-432	-	-	-	-
				C.C.9	-432	-432	-432	-432	-432	-	-	-	-
				C.C.10	-432	-432	-432	-432	-432	-	-	-	-
				C.C.11	-432	-432	-432	-432	-432	-	-	-	-
				C.C.12	-432	-432	-432	-432	-432	-	-	-	-
				C.C.13	-432	-432	-432	-432	-432	-	-	-	-
				C.C.14	-432	-432	-432	-432	-432	-	-	-	-
				C.C.15	-432	-432	-432	-432	-432	-	-	-	-

				C.C.16	-432	-432	-432	-432	-432	-	-	-	-
155	Piano 3	11	300		(X=0)	(X=75)	(X=150)	(X=225)	(X=L)	-	-	-	-
				C.C.1	-462	-462	-462	-462	-462	-	-	-	-
				C.C.2	-462	-462	-462	-462	-462	-	-	-	-
				C.C.3	-462	-462	-462	-462	-462	-	-	-	-
				C.C.4	-462	-462	-462	-462	-462	-	-	-	-
				C.C.5	-462	-462	-462	-462	-462	-	-	-	-
				C.C.6	-462	-462	-462	-462	-462	-	-	-	-
				C.C.7	-462	-462	-462	-462	-462	-	-	-	-
				C.C.8	-462	-462	-462	-462	-462	-	-	-	-
				C.C.9	-462	-462	-462	-462	-462	-	-	-	-
				C.C.10	-462	-462	-462	-462	-462	-	-	-	-
				C.C.11	-462	-462	-462	-462	-462	-	-	-	-
				C.C.12	-462	-462	-462	-462	-462	-	-	-	-
				C.C.13	-462	-462	-462	-462	-462	-	-	-	-
				C.C.14	-462	-462	-462	-462	-462	-	-	-	-
				C.C.15	-462	-462	-462	-462	-462	-	-	-	-
				C.C.16	-462	-462	-462	-462	-462	-	-	-	-
156	Piano 3	12	300		(X=0)	(X=75)	(X=150)	(X=225)	(X=L)	-	-	-	-
				C.C.1	-388	-388	-388	-388	-388	-	-	-	-
				C.C.2	-388	-388	-388	-388	-388	-	-	-	-
				C.C.3	-388	-388	-388	-388	-388	-	-	-	-
				C.C.4	-388	-388	-388	-388	-388	-	-	-	-
				C.C.5	-388	-388	-388	-388	-388	-	-	-	-
				C.C.6	-388	-388	-388	-388	-388	-	-	-	-
				C.C.7	-388	-388	-388	-388	-388	-	-	-	-
				C.C.8	-388	-388	-388	-388	-388	-	-	-	-
				C.C.9	-388	-388	-388	-388	-388	-	-	-	-
				C.C.10	-388	-388	-388	-388	-388	-	-	-	-
				C.C.11	-388	-388	-388	-388	-388	-	-	-	-
				C.C.12	-388	-388	-388	-388	-388	-	-	-	-
				C.C.13	-388	-388	-388	-388	-388	-	-	-	-
				C.C.14	-388	-388	-388	-388	-388	-	-	-	-
				C.C.15	-388	-388	-388	-388	-388	-	-	-	-
				C.C.16	-388	-388	-388	-388	-388	-	-	-	-
157	Piano 3	13	300		(X=0)	(X=75)	(X=150)	(X=225)	(X=L)	-	-	-	-
				C.C.1	-46	-46	-46	-46	-46	-	-	-	-
				C.C.2	-46	-46	-46	-46	-46	-	-	-	-
				C.C.3	-46	-46	-46	-46	-46	-	-	-	-
				C.C.4	-46	-46	-46	-46	-46	-	-	-	-
				C.C.5	-46	-46	-46	-46	-46	-	-	-	-
				C.C.6	-46	-46	-46	-46	-46	-	-	-	-
				C.C.7	-46	-46	-46	-46	-46	-	-	-	-
				C.C.8	-46	-46	-46	-46	-46	-	-	-	-
				C.C.9	-46	-46	-46	-46	-46	-	-	-	-
				C.C.10	-46	-46	-46	-46	-46	-	-	-	-
				C.C.11	-46	-46	-46	-46	-46	-	-	-	-
				C.C.12	-46	-46	-46	-46	-46	-	-	-	-
				C.C.13	-46	-46	-46	-46	-46	-	-	-	-
				C.C.14	-46	-46	-46	-46	-46	-	-	-	-
				C.C.15	-46	-46	-46	-46	-46	-	-	-	-
				C.C.16	-46	-46	-46	-46	-46	-	-	-	-
158	Piano 3	14	300		(X=0)	(X=75)	(X=150)	(X=225)	(X=L)	-	-	-	-
				C.C.1	-50	-50	-50	-50	-50	-	-	-	-
				C.C.2	-50	-50	-50	-50	-50	-	-	-	-
				C.C.3	-50	-50	-50	-50	-50	-	-	-	-
				C.C.4	-50	-50	-50	-50	-50	-	-	-	-
				C.C.5	-50	-50	-50	-50	-50	-	-	-	-
				C.C.6	-50	-50	-50	-50	-50	-	-	-	-
				C.C.7	-50	-50	-50	-50	-50	-	-	-	-
				C.C.8	-50	-50	-50	-50	-50	-	-	-	-
				C.C.9	-50	-50	-50	-50	-50	-	-	-	-
				C.C.10	-50	-50	-50	-50	-50	-	-	-	-
				C.C.11	-50	-50	-50	-50	-50	-	-	-	-
				C.C.12	-50	-50	-50	-50	-50	-	-	-	-
				C.C.13	-50	-50	-50	-50	-50	-	-	-	-
				C.C.14	-50	-50	-50	-50	-50	-	-	-	-
				C.C.15	-50	-50	-50	-50	-50	-	-	-	-
				C.C.16	-50	-50	-50	-50	-50	-	-	-	-
159	Piano 3	15	300		(X=0)	(X=75)	(X=150)	(X=225)	(X=L)	-	-	-	-
				C.C.1	-47	-47	-47	-47	-47	-	-	-	-
				C.C.2	-47	-47	-47	-47	-47	-	-	-	-

				C.C.3	-47	-47	-47	-47	-47	-	-	-	-
				C.C.4	-47	-47	-47	-47	-47	-	-	-	-
				C.C.5	-47	-47	-47	-47	-47	-	-	-	-
				C.C.6	-47	-47	-47	-47	-47	-	-	-	-
				C.C.7	-47	-47	-47	-47	-47	-	-	-	-
				C.C.8	-47	-47	-47	-47	-47	-	-	-	-
				C.C.9	-47	-47	-47	-47	-47	-	-	-	-
				C.C.10	-47	-47	-47	-47	-47	-	-	-	-
				C.C.11	-47	-47	-47	-47	-47	-	-	-	-
				C.C.12	-47	-47	-47	-47	-47	-	-	-	-
				C.C.13	-47	-47	-47	-47	-47	-	-	-	-
				C.C.14	-47	-47	-47	-47	-47	-	-	-	-
				C.C.15	-47	-47	-47	-47	-47	-	-	-	-
				C.C.16	-47	-47	-47	-47	-47	-	-	-	-
160	Piano 3	16	300		(X=0)	(X=75)	(X=150)	(X=225)	(X=L)	-	-	-	-
				C.C.1	479	479	479	479	479	-	-	-	-
				C.C.2	479	479	479	479	479	-	-	-	-
				C.C.3	479	479	479	479	479	-	-	-	-
				C.C.4	479	479	479	479	479	-	-	-	-
				C.C.5	479	479	479	479	479	-	-	-	-
				C.C.6	479	479	479	479	479	-	-	-	-
				C.C.7	479	479	479	479	479	-	-	-	-
				C.C.8	479	479	479	479	479	-	-	-	-
				C.C.9	479	479	479	479	479	-	-	-	-
				C.C.10	479	479	479	479	479	-	-	-	-
				C.C.11	479	479	479	479	479	-	-	-	-
				C.C.12	479	479	479	479	479	-	-	-	-
				C.C.13	479	479	479	479	479	-	-	-	-
				C.C.14	479	479	479	479	479	-	-	-	-
				C.C.15	479	479	479	479	479	-	-	-	-
				C.C.16	479	479	479	479	479	-	-	-	-
161	Piano 3	17	300		(X=0)	(X=75)	(X=150)	(X=225)	(X=L)	-	-	-	-
				C.C.1	511	511	511	511	511	-	-	-	-
				C.C.2	511	511	511	511	511	-	-	-	-
				C.C.3	511	511	511	511	511	-	-	-	-
				C.C.4	511	511	511	511	511	-	-	-	-
				C.C.5	511	511	511	511	511	-	-	-	-
				C.C.6	511	511	511	511	511	-	-	-	-
				C.C.7	511	511	511	511	511	-	-	-	-
				C.C.8	511	511	511	511	511	-	-	-	-
				C.C.9	511	511	511	511	511	-	-	-	-
				C.C.10	511	511	511	511	511	-	-	-	-
				C.C.11	511	511	511	511	511	-	-	-	-
				C.C.12	511	511	511	511	511	-	-	-	-
				C.C.13	511	511	511	511	511	-	-	-	-
				C.C.14	511	511	511	511	511	-	-	-	-
				C.C.15	511	511	511	511	511	-	-	-	-
				C.C.16	511	511	511	511	511	-	-	-	-
162	Piano 3	18	300		(X=0)	(X=75)	(X=150)	(X=225)	(X=L)	-	-	-	-
				C.C.1	435	435	435	435	435	-	-	-	-
				C.C.2	435	435	435	435	435	-	-	-	-
				C.C.3	435	435	435	435	435	-	-	-	-
				C.C.4	435	435	435	435	435	-	-	-	-
				C.C.5	435	435	435	435	435	-	-	-	-
				C.C.6	435	435	435	435	435	-	-	-	-
				C.C.7	435	435	435	435	435	-	-	-	-
				C.C.8	435	435	435	435	435	-	-	-	-
				C.C.9	435	435	435	435	435	-	-	-	-
				C.C.10	435	435	435	435	435	-	-	-	-
				C.C.11	435	435	435	435	435	-	-	-	-
				C.C.12	435	435	435	435	435	-	-	-	-
				C.C.13	435	435	435	435	435	-	-	-	-
				C.C.14	435	435	435	435	435	-	-	-	-
				C.C.15	435	435	435	435	435	-	-	-	-
				C.C.16	435	435	435	435	435	-	-	-	-
163	Piano 4	1, 2	485		(X=0)	(X=61)	(X=121)	(X=182)	(X=243)	(X=303)	(X=364)	(X=424)	(X=L)
				C.C.1	1044	733	422	111	-200	-511	-822	-1133	-1444
				C.C.2	1044	733	422	111	-200	-511	-822	-1133	-1444
				C.C.3	1044	733	422	111	-200	-511	-822	-1133	-1444
				C.C.4	1044	733	422	111	-200	-511	-822	-1133	-1444
				C.C.5	1044	733	422	111	-200	-511	-822	-1133	-1444
				C.C.6	1044	733	422	111	-200	-511	-822	-1133	-1444

				C.C.7	1044	733	422	111	-200	-511	-822	-1133	-1444
				C.C.8	1044	733	422	111	-200	-511	-822	-1133	-1444
				C.C.9	1044	733	422	111	-200	-511	-822	-1133	-1444
				C.C.10	1044	733	422	111	-200	-511	-822	-1133	-1444
				C.C.11	1044	733	422	111	-200	-511	-822	-1133	-1444
				C.C.12	1044	733	422	111	-200	-511	-822	-1133	-1444
				C.C.13	1044	733	422	111	-200	-511	-822	-1133	-1444
				C.C.14	1044	733	422	111	-200	-511	-822	-1133	-1444
				C.C.15	1044	733	422	111	-200	-511	-822	-1133	-1444
				C.C.16	1044	733	422	111	-200	-511	-822	-1133	-1444
164	Piano 4	1, 4	531		(X=0)	(X=66)	(X=133)	(X=199)	(X=266)	(X=332)	(X=398)	(X=465)	(X=L)
				C.C.1	1090	760	430	99	-231	-561	-891	-1222	-1552
				C.C.2	1090	760	430	99	-231	-561	-891	-1222	-1552
				C.C.3	1090	760	430	99	-231	-561	-891	-1222	-1552
				C.C.4	1090	760	430	99	-231	-561	-891	-1222	-1552
				C.C.5	1090	760	430	99	-231	-561	-891	-1222	-1552
				C.C.6	1090	760	430	99	-231	-561	-891	-1222	-1552
				C.C.7	1090	760	430	99	-231	-561	-891	-1222	-1552
				C.C.8	1090	760	430	99	-231	-561	-891	-1222	-1552
				C.C.9	1090	760	430	99	-231	-561	-891	-1222	-1552
				C.C.10	1090	760	430	99	-231	-561	-891	-1222	-1552
				C.C.11	1090	760	430	99	-231	-561	-891	-1222	-1552
				C.C.12	1090	760	430	99	-231	-561	-891	-1222	-1552
				C.C.13	1090	760	430	99	-231	-561	-891	-1222	-1552
				C.C.14	1090	760	430	99	-231	-561	-891	-1222	-1552
				C.C.15	1090	760	430	99	-231	-561	-891	-1222	-1552
				C.C.16	1090	760	430	99	-231	-561	-891	-1222	-1552
165	Piano 4	2, 3	500		(X=0)	(X=63)	(X=125)	(X=188)	(X=250)	(X=313)	(X=375)	(X=438)	(X=L)
				C.C.1	1358	1037	716	396	75	-246	-566	-887	-1207
				C.C.2	1358	1037	716	396	75	-246	-566	-887	-1207
				C.C.3	1358	1037	716	396	75	-246	-566	-887	-1207
				C.C.4	1358	1037	716	396	75	-246	-566	-887	-1207
				C.C.5	1358	1037	716	396	75	-246	-566	-887	-1207
				C.C.6	1358	1037	716	396	75	-246	-566	-887	-1207
				C.C.7	1358	1037	716	396	75	-246	-566	-887	-1207
				C.C.8	1358	1037	716	396	75	-246	-566	-887	-1207
				C.C.9	1358	1037	716	396	75	-246	-566	-887	-1207
				C.C.10	1358	1037	716	396	75	-246	-566	-887	-1207
				C.C.11	1358	1037	716	396	75	-246	-566	-887	-1207
				C.C.12	1358	1037	716	396	75	-246	-566	-887	-1207
				C.C.13	1358	1037	716	396	75	-246	-566	-887	-1207
				C.C.14	1358	1037	716	396	75	-246	-566	-887	-1207
				C.C.15	1358	1037	716	396	75	-246	-566	-887	-1207
				C.C.16	1358	1037	716	396	75	-246	-566	-887	-1207
166	Piano 4	2, 5	531		(X=0)	(X=66)	(X=133)	(X=199)	(X=266)	(X=332)	(X=398)	(X=465)	(X=L)
				C.C.1	1123	793	462	132	-198	-528	-859	-1189	-1519
				C.C.2	1123	793	462	132	-198	-528	-859	-1189	-1519
				C.C.3	1123	793	462	132	-198	-528	-859	-1189	-1519
				C.C.4	1123	793	462	132	-198	-528	-859	-1189	-1519
				C.C.5	1123	793	462	132	-198	-528	-859	-1189	-1519
				C.C.6	1123	793	462	132	-198	-528	-859	-1189	-1519
				C.C.7	1123	793	462	132	-198	-528	-859	-1189	-1519
				C.C.8	1123	793	462	132	-198	-528	-859	-1189	-1519
				C.C.9	1123	793	462	132	-198	-528	-859	-1189	-1519
				C.C.10	1123	793	462	132	-198	-528	-859	-1189	-1519
				C.C.11	1123	793	462	132	-198	-528	-859	-1189	-1519
				C.C.12	1123	793	462	132	-198	-528	-859	-1189	-1519
				C.C.13	1123	793	462	132	-198	-528	-859	-1189	-1519
				C.C.14	1123	793	462	132	-198	-528	-859	-1189	-1519
				C.C.15	1123	793	462	132	-198	-528	-859	-1189	-1519
				C.C.16	1123	793	462	132	-198	-528	-859	-1189	-1519
167	Piano 4	3, 6	531		(X=0)	(X=66)	(X=133)	(X=199)	(X=266)	(X=332)	(X=398)	(X=465)	(X=L)
				C.C.1	1102	772	442	112	-219	-549	-879	-1209	-1540
				C.C.2	1102	772	442	112	-219	-549	-879	-1209	-1540
				C.C.3	1102	772	442	112	-219	-549	-879	-1209	-1540
				C.C.4	1102	772	442	112	-219	-549	-879	-1209	-1540
				C.C.5	1102	772	442	112	-219	-549	-879	-1209	-1540
				C.C.6	1102	772	442	112	-219	-549	-879	-1209	-1540
				C.C.7	1102	772	442	112	-219	-549	-879	-1209	-1540
				C.C.8	1102	772	442	112	-219	-549	-879	-1209	-1540
				C.C.9	1102	772	442	112	-219	-549	-879	-1209	-1540
				C.C.10	1102	772	442	112	-219	-549	-879	-1209	-1540

				C.C.11	1102	772	442	112	-219	-549	-879	-1209	-1540
				C.C.12	1102	772	442	112	-219	-549	-879	-1209	-1540
				C.C.13	1102	772	442	112	-219	-549	-879	-1209	-1540
				C.C.14	1102	772	442	112	-219	-549	-879	-1209	-1540
				C.C.15	1102	772	442	112	-219	-549	-879	-1209	-1540
				C.C.16	1102	772	442	112	-219	-549	-879	-1209	-1540
168	Piano 4	3, 10	260		(X=0)	(X=33)	(X=65)	(X=98)	(X=130)	(X=163)	(X=195)	(X=228)	(X=L)
				C.C.1	667	500	333	167	0	-167	-333	-500	-667
				C.C.2	667	500	333	167	0	-167	-333	-500	-667
				C.C.3	667	500	333	167	0	-167	-333	-500	-667
				C.C.4	667	500	333	167	0	-167	-333	-500	-667
				C.C.5	667	500	333	167	0	-167	-333	-500	-667
				C.C.6	667	500	333	167	0	-167	-333	-500	-667
				C.C.7	667	500	333	167	0	-167	-333	-500	-667
				C.C.8	667	500	333	167	0	-167	-333	-500	-667
				C.C.9	667	500	333	167	0	-167	-333	-500	-667
				C.C.10	667	500	333	167	0	-167	-333	-500	-667
				C.C.11	667	500	333	167	0	-167	-333	-500	-667
				C.C.12	667	500	333	167	0	-167	-333	-500	-667
				C.C.13	667	500	333	167	0	-167	-333	-500	-667
				C.C.14	667	500	333	167	0	-167	-333	-500	-667
				C.C.15	667	500	333	167	0	-167	-333	-500	-667
				C.C.16	667	500	333	167	0	-167	-333	-500	-667
169	Piano 4	4, 5	485		(X=0)	(X=61)	(X=121)	(X=182)	(X=243)	(X=303)	(X=364)	(X=424)	(X=L)
				C.C.1	1102	791	480	169	-142	-453	-764	-1075	-1386
				C.C.2	1102	791	480	169	-142	-453	-764	-1075	-1386
				C.C.3	1102	791	480	169	-142	-453	-764	-1075	-1386
				C.C.4	1102	791	480	169	-142	-453	-764	-1075	-1386
				C.C.5	1102	791	480	169	-142	-453	-764	-1075	-1386
				C.C.6	1102	791	480	169	-142	-453	-764	-1075	-1386
				C.C.7	1102	791	480	169	-142	-453	-764	-1075	-1386
				C.C.8	1102	791	480	169	-142	-453	-764	-1075	-1386
				C.C.9	1102	791	480	169	-142	-453	-764	-1075	-1386
				C.C.10	1102	791	480	169	-142	-453	-764	-1075	-1386
				C.C.11	1102	791	480	169	-142	-453	-764	-1075	-1386
				C.C.12	1102	791	480	169	-142	-453	-764	-1075	-1386
				C.C.13	1102	791	480	169	-142	-453	-764	-1075	-1386
				C.C.14	1102	791	480	169	-142	-453	-764	-1075	-1386
				C.C.15	1102	791	480	169	-142	-453	-764	-1075	-1386
				C.C.16	1102	791	480	169	-142	-453	-764	-1075	-1386
170	Piano 4	4, 7	560		(X=0)	(X=70)	(X=140)	(X=210)	(X=280)	(X=350)	(X=420)	(X=490)	(X=L)
				C.C.1	1625	1275	926	576	227	-123	-472	-821	-1171
				C.C.2	1625	1275	926	576	227	-123	-472	-821	-1171
				C.C.3	1625	1275	926	576	227	-123	-472	-821	-1171
				C.C.4	1625	1275	926	576	227	-123	-472	-821	-1171
				C.C.5	1625	1275	926	576	227	-123	-472	-821	-1171
				C.C.6	1625	1275	926	576	227	-123	-472	-821	-1171
				C.C.7	1625	1275	926	576	227	-123	-472	-821	-1171
				C.C.8	1625	1275	926	576	227	-123	-472	-821	-1171
				C.C.9	1625	1275	926	576	227	-123	-472	-821	-1171
				C.C.10	1625	1275	926	576	227	-123	-472	-821	-1171
				C.C.11	1625	1275	926	576	227	-123	-472	-821	-1171
				C.C.12	1625	1275	926	576	227	-123	-472	-821	-1171
				C.C.13	1625	1275	926	576	227	-123	-472	-821	-1171
				C.C.14	1625	1275	926	576	227	-123	-472	-821	-1171
				C.C.15	1625	1275	926	576	227	-123	-472	-821	-1171
				C.C.16	1625	1275	926	576	227	-123	-472	-821	-1171
171	Piano 4	5, 6	500		(X=0)	(X=63)	(X=125)	(X=188)	(X=250)	(X=313)	(X=375)	(X=438)	(X=L)
				C.C.1	1355	1035	714	393	73	-248	-568	-889	-1210
				C.C.2	1355	1035	714	393	73	-248	-568	-889	-1210
				C.C.3	1355	1035	714	393	73	-248	-568	-889	-1210
				C.C.4	1355	1035	714	393	73	-248	-568	-889	-1210
				C.C.5	1355	1035	714	393	73	-248	-568	-889	-1210
				C.C.6	1355	1035	714	393	73	-248	-568	-889	-1210
				C.C.7	1355	1035	714	393	73	-248	-568	-889	-1210
				C.C.8	1355	1035	714	393	73	-248	-568	-889	-1210
				C.C.9	1355	1035	714	393	73	-248	-568	-889	-1210
				C.C.10	1355	1035	714	393	73	-248	-568	-889	-1210
				C.C.11	1355	1035	714	393	73	-248	-568	-889	-1210
				C.C.12	1355	1035	714	393	73	-248	-568	-889	-1210
				C.C.13	1355	1035	714	393	73	-248	-568	-889	-1210
				C.C.14	1355	1035	714	393	73	-248	-568	-889	-1210

				C.C.15	1355	1035	714	393	73	-248	-568	-889	-1210
				C.C.16	1355	1035	714	393	73	-248	-568	-889	-1210
172	Piano 4	5, 8	560		(X=0)	(X=70)	(X=140)	(X=210)	(X=280)	(X=350)	(X=420)	(X=490)	(X=L)
				C.C.1	1594	1244	895	545	196	-154	-503	-852	-1202
				C.C.2	1594	1244	895	545	196	-154	-503	-852	-1202
				C.C.3	1594	1244	895	545	196	-154	-503	-852	-1202
				C.C.4	1594	1244	895	545	196	-154	-503	-852	-1202
				C.C.5	1594	1244	895	545	196	-154	-503	-852	-1202
				C.C.6	1594	1244	895	545	196	-154	-503	-852	-1202
				C.C.7	1594	1244	895	545	196	-154	-503	-852	-1202
				C.C.8	1594	1244	895	545	196	-154	-503	-852	-1202
				C.C.9	1594	1244	895	545	196	-154	-503	-852	-1202
				C.C.10	1594	1244	895	545	196	-154	-503	-852	-1202
				C.C.11	1594	1244	895	545	196	-154	-503	-852	-1202
				C.C.12	1594	1244	895	545	196	-154	-503	-852	-1202
				C.C.13	1594	1244	895	545	196	-154	-503	-852	-1202
				C.C.14	1594	1244	895	545	196	-154	-503	-852	-1202
				C.C.15	1594	1244	895	545	196	-154	-503	-852	-1202
				C.C.16	1594	1244	895	545	196	-154	-503	-852	-1202
173	Piano 4	6, 9	560		(X=0)	(X=70)	(X=140)	(X=210)	(X=280)	(X=350)	(X=420)	(X=490)	(X=L)
				C.C.1	1613	1264	914	565	215	-134	-484	-833	-1183
				C.C.2	1613	1264	914	565	215	-134	-484	-833	-1183
				C.C.3	1613	1264	914	565	215	-134	-484	-833	-1183
				C.C.4	1613	1264	914	565	215	-134	-484	-833	-1183
				C.C.5	1613	1264	914	565	215	-134	-484	-833	-1183
				C.C.6	1613	1264	914	565	215	-134	-484	-833	-1183
				C.C.7	1613	1264	914	565	215	-134	-484	-833	-1183
				C.C.8	1613	1264	914	565	215	-134	-484	-833	-1183
				C.C.9	1613	1264	914	565	215	-134	-484	-833	-1183
				C.C.10	1613	1264	914	565	215	-134	-484	-833	-1183
				C.C.11	1613	1264	914	565	215	-134	-484	-833	-1183
				C.C.12	1613	1264	914	565	215	-134	-484	-833	-1183
				C.C.13	1613	1264	914	565	215	-134	-484	-833	-1183
				C.C.14	1613	1264	914	565	215	-134	-484	-833	-1183
				C.C.15	1613	1264	914	565	215	-134	-484	-833	-1183
				C.C.16	1613	1264	914	565	215	-134	-484	-833	-1183
174	Piano 4	6, 13	260		(X=0)	(X=33)	(X=65)	(X=98)	(X=130)	(X=163)	(X=195)	(X=228)	(X=L)
				C.C.1	667	500	333	167	0	-167	-333	-500	-667
				C.C.2	667	500	333	167	0	-167	-333	-500	-667
				C.C.3	667	500	333	167	0	-167	-333	-500	-667
				C.C.4	667	500	333	167	0	-167	-333	-500	-667
				C.C.5	667	500	333	167	0	-167	-333	-500	-667
				C.C.6	667	500	333	167	0	-167	-333	-500	-667
				C.C.7	667	500	333	167	0	-167	-333	-500	-667
				C.C.8	667	500	333	167	0	-167	-333	-500	-667
				C.C.9	667	500	333	167	0	-167	-333	-500	-667
				C.C.10	667	500	333	167	0	-167	-333	-500	-667
				C.C.11	667	500	333	167	0	-167	-333	-500	-667
				C.C.12	667	500	333	167	0	-167	-333	-500	-667
				C.C.13	667	500	333	167	0	-167	-333	-500	-667
				C.C.14	667	500	333	167	0	-167	-333	-500	-667
				C.C.15	667	500	333	167	0	-167	-333	-500	-667
				C.C.16	667	500	333	167	0	-167	-333	-500	-667
175	Piano 4	7, 8	485		(X=0)	(X=61)	(X=121)	(X=182)	(X=243)	(X=303)	(X=364)	(X=424)	(X=L)
				C.C.1	1042	731	420	109	-202	-513	-824	-1135	-1446
				C.C.2	1042	731	420	109	-202	-513	-824	-1135	-1446
				C.C.3	1042	731	420	109	-202	-513	-824	-1135	-1446
				C.C.4	1042	731	420	109	-202	-513	-824	-1135	-1446
				C.C.5	1042	731	420	109	-202	-513	-824	-1135	-1446
				C.C.6	1042	731	420	109	-202	-513	-824	-1135	-1446
				C.C.7	1042	731	420	109	-202	-513	-824	-1135	-1446
				C.C.8	1042	731	420	109	-202	-513	-824	-1135	-1446
				C.C.9	1042	731	420	109	-202	-513	-824	-1135	-1446
				C.C.10	1042	731	420	109	-202	-513	-824	-1135	-1446
				C.C.11	1042	731	420	109	-202	-513	-824	-1135	-1446
				C.C.12	1042	731	420	109	-202	-513	-824	-1135	-1446
				C.C.13	1042	731	420	109	-202	-513	-824	-1135	-1446
				C.C.14	1042	731	420	109	-202	-513	-824	-1135	-1446
				C.C.15	1042	731	420	109	-202	-513	-824	-1135	-1446
				C.C.16	1042	731	420	109	-202	-513	-824	-1135	-1446
176	Piano 4	8, 9	500		(X=0)	(X=63)	(X=125)	(X=188)	(X=250)	(X=313)	(X=375)	(X=438)	(X=L)
				C.C.1	1359	1039	718	397	77	-244	-564	-885	-1206

				C.C.2	1359	1039	718	397	77	-244	-564	-885	-1206
				C.C.3	1359	1039	718	397	77	-244	-564	-885	-1206
				C.C.4	1359	1039	718	397	77	-244	-564	-885	-1206
				C.C.5	1359	1039	718	397	77	-244	-564	-885	-1206
				C.C.6	1359	1039	718	397	77	-244	-564	-885	-1206
				C.C.7	1359	1039	718	397	77	-244	-564	-885	-1206
				C.C.8	1359	1039	718	397	77	-244	-564	-885	-1206
				C.C.9	1359	1039	718	397	77	-244	-564	-885	-1206
				C.C.10	1359	1039	718	397	77	-244	-564	-885	-1206
				C.C.11	1359	1039	718	397	77	-244	-564	-885	-1206
				C.C.12	1359	1039	718	397	77	-244	-564	-885	-1206
				C.C.13	1359	1039	718	397	77	-244	-564	-885	-1206
				C.C.14	1359	1039	718	397	77	-244	-564	-885	-1206
				C.C.15	1359	1039	718	397	77	-244	-564	-885	-1206
				C.C.16	1359	1039	718	397	77	-244	-564	-885	-1206
177	Piano 4	9, 16	260		(X=0)	(X=33)	(X=65)	(X=98)	(X=130)	(X=163)	(X=195)	(X=228)	(X=L)
				C.C.1	667	500	333	167	0	-167	-333	-500	-667
				C.C.2	667	500	333	167	0	-167	-333	-500	-667
				C.C.3	667	500	333	167	0	-167	-333	-500	-667
				C.C.4	667	500	333	167	0	-167	-333	-500	-667
				C.C.5	667	500	333	167	0	-167	-333	-500	-667
				C.C.6	667	500	333	167	0	-167	-333	-500	-667
				C.C.7	667	500	333	167	0	-167	-333	-500	-667
				C.C.8	667	500	333	167	0	-167	-333	-500	-667
				C.C.9	667	500	333	167	0	-167	-333	-500	-667
				C.C.10	667	500	333	167	0	-167	-333	-500	-667
				C.C.11	667	500	333	167	0	-167	-333	-500	-667
				C.C.12	667	500	333	167	0	-167	-333	-500	-667
				C.C.13	667	500	333	167	0	-167	-333	-500	-667
				C.C.14	667	500	333	167	0	-167	-333	-500	-667
				C.C.15	667	500	333	167	0	-167	-333	-500	-667
				C.C.16	667	500	333	167	0	-167	-333	-500	-667
178	Piano 4	10, 11	500		(X=0)	(X=63)	(X=125)	(X=188)	(X=250)	(X=313)	(X=375)	(X=438)	(X=L)
				C.C.1	1207	887	566	246	-75	-396	-716	-1037	-1358
				C.C.2	1207	887	566	246	-75	-396	-716	-1037	-1358
				C.C.3	1207	887	566	246	-75	-396	-716	-1037	-1358
				C.C.4	1207	887	566	246	-75	-396	-716	-1037	-1358
				C.C.5	1207	887	566	246	-75	-396	-716	-1037	-1358
				C.C.6	1207	887	566	246	-75	-396	-716	-1037	-1358
				C.C.7	1207	887	566	246	-75	-396	-716	-1037	-1358
				C.C.8	1207	887	566	246	-75	-396	-716	-1037	-1358
				C.C.9	1207	887	566	246	-75	-396	-716	-1037	-1358
				C.C.10	1207	887	566	246	-75	-396	-716	-1037	-1358
				C.C.11	1207	887	566	246	-75	-396	-716	-1037	-1358
				C.C.12	1207	887	566	246	-75	-396	-716	-1037	-1358
				C.C.13	1207	887	566	246	-75	-396	-716	-1037	-1358
				C.C.14	1207	887	566	246	-75	-396	-716	-1037	-1358
				C.C.15	1207	887	566	246	-75	-396	-716	-1037	-1358
				C.C.16	1207	887	566	246	-75	-396	-716	-1037	-1358
179	Piano 4	10, 13	531		(X=0)	(X=66)	(X=133)	(X=199)	(X=266)	(X=332)	(X=398)	(X=465)	(X=L)
				C.C.1	1102	772	442	112	-219	-549	-879	-1209	-1540
				C.C.2	1102	772	442	112	-219	-549	-879	-1209	-1540
				C.C.3	1102	772	442	112	-219	-549	-879	-1209	-1540
				C.C.4	1102	772	442	112	-219	-549	-879	-1209	-1540
				C.C.5	1102	772	442	112	-219	-549	-879	-1209	-1540
				C.C.6	1102	772	442	112	-219	-549	-879	-1209	-1540
				C.C.7	1102	772	442	112	-219	-549	-879	-1209	-1540
				C.C.8	1102	772	442	112	-219	-549	-879	-1209	-1540
				C.C.9	1102	772	442	112	-219	-549	-879	-1209	-1540
				C.C.10	1102	772	442	112	-219	-549	-879	-1209	-1540
				C.C.11	1102	772	442	112	-219	-549	-879	-1209	-1540
				C.C.12	1102	772	442	112	-219	-549	-879	-1209	-1540
				C.C.13	1102	772	442	112	-219	-549	-879	-1209	-1540
				C.C.14	1102	772	442	112	-219	-549	-879	-1209	-1540
				C.C.15	1102	772	442	112	-219	-549	-879	-1209	-1540
				C.C.16	1102	772	442	112	-219	-549	-879	-1209	-1540
180	Piano 4	11, 12	485		(X=0)	(X=61)	(X=121)	(X=182)	(X=243)	(X=303)	(X=364)	(X=424)	(X=L)
				C.C.1	1444	1133	822	511	200	-111	-422	-733	-1044
				C.C.2	1444	1133	822	511	200	-111	-422	-733	-1044
				C.C.3	1444	1133	822	511	200	-111	-422	-733	-1044
				C.C.4	1444	1133	822	511	200	-111	-422	-733	-1044
				C.C.5	1444	1133	822	511	200	-111	-422	-733	-1044

				C.C.6	1444	1133	822	511	200	-111	-422	-733	-1044
				C.C.7	1444	1133	822	511	200	-111	-422	-733	-1044
				C.C.8	1444	1133	822	511	200	-111	-422	-733	-1044
				C.C.9	1444	1133	822	511	200	-111	-422	-733	-1044
				C.C.10	1444	1133	822	511	200	-111	-422	-733	-1044
				C.C.11	1444	1133	822	511	200	-111	-422	-733	-1044
				C.C.12	1444	1133	822	511	200	-111	-422	-733	-1044
				C.C.13	1444	1133	822	511	200	-111	-422	-733	-1044
				C.C.14	1444	1133	822	511	200	-111	-422	-733	-1044
				C.C.15	1444	1133	822	511	200	-111	-422	-733	-1044
				C.C.16	1444	1133	822	511	200	-111	-422	-733	-1044
181	Piano 4	11, 14	531		(X=0)	(X=66)	(X=133)	(X=199)	(X=266)	(X=332)	(X=398)	(X=465)	(X=L)
				C.C.1	1123	793	462	132	-198	-528	-859	-1189	-1519
				C.C.2	1123	793	462	132	-198	-528	-859	-1189	-1519
				C.C.3	1123	793	462	132	-198	-528	-859	-1189	-1519
				C.C.4	1123	793	462	132	-198	-528	-859	-1189	-1519
				C.C.5	1123	793	462	132	-198	-528	-859	-1189	-1519
				C.C.6	1123	793	462	132	-198	-528	-859	-1189	-1519
				C.C.7	1123	793	462	132	-198	-528	-859	-1189	-1519
				C.C.8	1123	793	462	132	-198	-528	-859	-1189	-1519
				C.C.9	1123	793	462	132	-198	-528	-859	-1189	-1519
				C.C.10	1123	793	462	132	-198	-528	-859	-1189	-1519
				C.C.11	1123	793	462	132	-198	-528	-859	-1189	-1519
				C.C.12	1123	793	462	132	-198	-528	-859	-1189	-1519
				C.C.13	1123	793	462	132	-198	-528	-859	-1189	-1519
				C.C.14	1123	793	462	132	-198	-528	-859	-1189	-1519
				C.C.15	1123	793	462	132	-198	-528	-859	-1189	-1519
				C.C.16	1123	793	462	132	-198	-528	-859	-1189	-1519
182	Piano 4	12, 15	531		(X=0)	(X=66)	(X=133)	(X=199)	(X=266)	(X=332)	(X=398)	(X=465)	(X=L)
				C.C.1	1090	760	430	99	-231	-561	-891	-1222	-1552
				C.C.2	1090	760	430	99	-231	-561	-891	-1222	-1552
				C.C.3	1090	760	430	99	-231	-561	-891	-1222	-1552
				C.C.4	1090	760	430	99	-231	-561	-891	-1222	-1552
				C.C.5	1090	760	430	99	-231	-561	-891	-1222	-1552
				C.C.6	1090	760	430	99	-231	-561	-891	-1222	-1552
				C.C.7	1090	760	430	99	-231	-561	-891	-1222	-1552
				C.C.8	1090	760	430	99	-231	-561	-891	-1222	-1552
				C.C.9	1090	760	430	99	-231	-561	-891	-1222	-1552
				C.C.10	1090	760	430	99	-231	-561	-891	-1222	-1552
				C.C.11	1090	760	430	99	-231	-561	-891	-1222	-1552
				C.C.12	1090	760	430	99	-231	-561	-891	-1222	-1552
				C.C.13	1090	760	430	99	-231	-561	-891	-1222	-1552
				C.C.14	1090	760	430	99	-231	-561	-891	-1222	-1552
				C.C.15	1090	760	430	99	-231	-561	-891	-1222	-1552
				C.C.16	1090	760	430	99	-231	-561	-891	-1222	-1552
183	Piano 4	13, 14	500		(X=0)	(X=63)	(X=125)	(X=188)	(X=250)	(X=313)	(X=375)	(X=438)	(X=L)
				C.C.1	1210	889	568	248	-73	-393	-714	-1035	-1355
				C.C.2	1210	889	568	248	-73	-393	-714	-1035	-1355
				C.C.3	1210	889	568	248	-73	-393	-714	-1035	-1355
				C.C.4	1210	889	568	248	-73	-393	-714	-1035	-1355
				C.C.5	1210	889	568	248	-73	-393	-714	-1035	-1355
				C.C.6	1210	889	568	248	-73	-393	-714	-1035	-1355
				C.C.7	1210	889	568	248	-73	-393	-714	-1035	-1355
				C.C.8	1210	889	568	248	-73	-393	-714	-1035	-1355
				C.C.9	1210	889	568	248	-73	-393	-714	-1035	-1355
				C.C.10	1210	889	568	248	-73	-393	-714	-1035	-1355
				C.C.11	1210	889	568	248	-73	-393	-714	-1035	-1355
				C.C.12	1210	889	568	248	-73	-393	-714	-1035	-1355
				C.C.13	1210	889	568	248	-73	-393	-714	-1035	-1355
				C.C.14	1210	889	568	248	-73	-393	-714	-1035	-1355
				C.C.15	1210	889	568	248	-73	-393	-714	-1035	-1355
				C.C.16	1210	889	568	248	-73	-393	-714	-1035	-1355
184	Piano 4	13, 16	560		(X=0)	(X=70)	(X=140)	(X=210)	(X=280)	(X=350)	(X=420)	(X=490)	(X=L)
				C.C.1	1613	1264	914	565	215	-134	-484	-833	-1183
				C.C.2	1613	1264	914	565	215	-134	-484	-833	-1183
				C.C.3	1613	1264	914	565	215	-134	-484	-833	-1183
				C.C.4	1613	1264	914	565	215	-134	-484	-833	-1183
				C.C.5	1613	1264	914	565	215	-134	-484	-833	-1183
				C.C.6	1613	1264	914	565	215	-134	-484	-833	-1183
				C.C.7	1613	1264	914	565	215	-134	-484	-833	-1183
				C.C.8	1613	1264	914	565	215	-134	-484	-833	-1183
				C.C.9	1613	1264	914	565	215	-134	-484	-833	-1183

				C.C.10	1613	1264	914	565	215	-134	-484	-833	-1183
				C.C.11	1613	1264	914	565	215	-134	-484	-833	-1183
				C.C.12	1613	1264	914	565	215	-134	-484	-833	-1183
				C.C.13	1613	1264	914	565	215	-134	-484	-833	-1183
				C.C.14	1613	1264	914	565	215	-134	-484	-833	-1183
				C.C.15	1613	1264	914	565	215	-134	-484	-833	-1183
				C.C.16	1613	1264	914	565	215	-134	-484	-833	-1183
185	Piano 4	14, 15	485		(X=0)	(X=61)	(X=121)	(X=182)	(X=243)	(X=303)	(X=364)	(X=424)	(X=L)
				C.C.1	1386	1075	764	453	142	-169	-480	-791	-1102
				C.C.2	1386	1075	764	453	142	-169	-480	-791	-1102
				C.C.3	1386	1075	764	453	142	-169	-480	-791	-1102
				C.C.4	1386	1075	764	453	142	-169	-480	-791	-1102
				C.C.5	1386	1075	764	453	142	-169	-480	-791	-1102
				C.C.6	1386	1075	764	453	142	-169	-480	-791	-1102
				C.C.7	1386	1075	764	453	142	-169	-480	-791	-1102
				C.C.8	1386	1075	764	453	142	-169	-480	-791	-1102
				C.C.9	1386	1075	764	453	142	-169	-480	-791	-1102
				C.C.10	1386	1075	764	453	142	-169	-480	-791	-1102
				C.C.11	1386	1075	764	453	142	-169	-480	-791	-1102
				C.C.12	1386	1075	764	453	142	-169	-480	-791	-1102
				C.C.13	1386	1075	764	453	142	-169	-480	-791	-1102
				C.C.14	1386	1075	764	453	142	-169	-480	-791	-1102
				C.C.15	1386	1075	764	453	142	-169	-480	-791	-1102
				C.C.16	1386	1075	764	453	142	-169	-480	-791	-1102
186	Piano 4	14, 17	560		(X=0)	(X=70)	(X=140)	(X=210)	(X=280)	(X=350)	(X=420)	(X=490)	(X=L)
				C.C.1	1594	1244	895	545	196	-154	-503	-852	-1202
				C.C.2	1594	1244	895	545	196	-154	-503	-852	-1202
				C.C.3	1594	1244	895	545	196	-154	-503	-852	-1202
				C.C.4	1594	1244	895	545	196	-154	-503	-852	-1202
				C.C.5	1594	1244	895	545	196	-154	-503	-852	-1202
				C.C.6	1594	1244	895	545	196	-154	-503	-852	-1202
				C.C.7	1594	1244	895	545	196	-154	-503	-852	-1202
				C.C.8	1594	1244	895	545	196	-154	-503	-852	-1202
				C.C.9	1594	1244	895	545	196	-154	-503	-852	-1202
				C.C.10	1594	1244	895	545	196	-154	-503	-852	-1202
				C.C.11	1594	1244	895	545	196	-154	-503	-852	-1202
				C.C.12	1594	1244	895	545	196	-154	-503	-852	-1202
				C.C.13	1594	1244	895	545	196	-154	-503	-852	-1202
				C.C.14	1594	1244	895	545	196	-154	-503	-852	-1202
				C.C.15	1594	1244	895	545	196	-154	-503	-852	-1202
				C.C.16	1594	1244	895	545	196	-154	-503	-852	-1202
187	Piano 4	15, 18	560		(X=0)	(X=70)	(X=140)	(X=210)	(X=280)	(X=350)	(X=420)	(X=490)	(X=L)
				C.C.1	1625	1275	926	576	227	-123	-472	-821	-1171
				C.C.2	1625	1275	926	576	227	-123	-472	-821	-1171
				C.C.3	1625	1275	926	576	227	-123	-472	-821	-1171
				C.C.4	1625	1275	926	576	227	-123	-472	-821	-1171
				C.C.5	1625	1275	926	576	227	-123	-472	-821	-1171
				C.C.6	1625	1275	926	576	227	-123	-472	-821	-1171
				C.C.7	1625	1275	926	576	227	-123	-472	-821	-1171
				C.C.8	1625	1275	926	576	227	-123	-472	-821	-1171
				C.C.9	1625	1275	926	576	227	-123	-472	-821	-1171
				C.C.10	1625	1275	926	576	227	-123	-472	-821	-1171
				C.C.11	1625	1275	926	576	227	-123	-472	-821	-1171
				C.C.12	1625	1275	926	576	227	-123	-472	-821	-1171
				C.C.13	1625	1275	926	576	227	-123	-472	-821	-1171
				C.C.14	1625	1275	926	576	227	-123	-472	-821	-1171
				C.C.15	1625	1275	926	576	227	-123	-472	-821	-1171
				C.C.16	1625	1275	926	576	227	-123	-472	-821	-1171
188	Piano 4	16, 17	500		(X=0)	(X=63)	(X=125)	(X=188)	(X=250)	(X=313)	(X=375)	(X=438)	(X=L)
				C.C.1	1206	885	564	244	-77	-397	-718	-1039	-1359
				C.C.2	1206	885	564	244	-77	-397	-718	-1039	-1359
				C.C.3	1206	885	564	244	-77	-397	-718	-1039	-1359
				C.C.4	1206	885	564	244	-77	-397	-718	-1039	-1359
				C.C.5	1206	885	564	244	-77	-397	-718	-1039	-1359
				C.C.6	1206	885	564	244	-77	-397	-718	-1039	-1359
				C.C.7	1206	885	564	244	-77	-397	-718	-1039	-1359
				C.C.8	1206	885	564	244	-77	-397	-718	-1039	-1359
				C.C.9	1206	885	564	244	-77	-397	-718	-1039	-1359
				C.C.10	1206	885	564	244	-77	-397	-718	-1039	-1359
				C.C.11	1206	885	564	244	-77	-397	-718	-1039	-1359
				C.C.12	1206	885	564	244	-77	-397	-718	-1039	-1359
				C.C.13	1206	885	564	244	-77	-397	-718	-1039	-1359

				C.C.14	1206	885	564	244	-77	-397	-718	-1039	-1359
				C.C.15	1206	885	564	244	-77	-397	-718	-1039	-1359
				C.C.16	1206	885	564	244	-77	-397	-718	-1039	-1359
189	Piano 4	17, 18	485		(X=0)	(X=61)	(X=121)	(X=182)	(X=243)	(X=303)	(X=364)	(X=424)	(X=L)
				C.C.1	1446	1135	824	513	202	-109	-420	-731	-1042
				C.C.2	1446	1135	824	513	202	-109	-420	-731	-1042
				C.C.3	1446	1135	824	513	202	-109	-420	-731	-1042
				C.C.4	1446	1135	824	513	202	-109	-420	-731	-1042
				C.C.5	1446	1135	824	513	202	-109	-420	-731	-1042
				C.C.6	1446	1135	824	513	202	-109	-420	-731	-1042
				C.C.7	1446	1135	824	513	202	-109	-420	-731	-1042
				C.C.8	1446	1135	824	513	202	-109	-420	-731	-1042
				C.C.9	1446	1135	824	513	202	-109	-420	-731	-1042
				C.C.10	1446	1135	824	513	202	-109	-420	-731	-1042
				C.C.11	1446	1135	824	513	202	-109	-420	-731	-1042
				C.C.12	1446	1135	824	513	202	-109	-420	-731	-1042
				C.C.13	1446	1135	824	513	202	-109	-420	-731	-1042
				C.C.14	1446	1135	824	513	202	-109	-420	-731	-1042
				C.C.15	1446	1135	824	513	202	-109	-420	-731	-1042
				C.C.16	1446	1135	824	513	202	-109	-420	-731	-1042
190	Piano 4	1	50		(X=0)	(X=13)	(X=25)	(X=38)	(X=L)	-	-	-	-
				C.C.1	-429	-429	-429	-429	-429	-	-	-	-
				C.C.2	-429	-429	-429	-429	-429	-	-	-	-
				C.C.3	-429	-429	-429	-429	-429	-	-	-	-
				C.C.4	-429	-429	-429	-429	-429	-	-	-	-
				C.C.5	-429	-429	-429	-429	-429	-	-	-	-
				C.C.6	-429	-429	-429	-429	-429	-	-	-	-
				C.C.7	-429	-429	-429	-429	-429	-	-	-	-
				C.C.8	-429	-429	-429	-429	-429	-	-	-	-
				C.C.9	-429	-429	-429	-429	-429	-	-	-	-
				C.C.10	-429	-429	-429	-429	-429	-	-	-	-
				C.C.11	-429	-429	-429	-429	-429	-	-	-	-
				C.C.12	-429	-429	-429	-429	-429	-	-	-	-
				C.C.13	-429	-429	-429	-429	-429	-	-	-	-
				C.C.14	-429	-429	-429	-429	-429	-	-	-	-
				C.C.15	-429	-429	-429	-429	-429	-	-	-	-
				C.C.16	-429	-429	-429	-429	-429	-	-	-	-
191	Piano 4	2	50		(X=0)	(X=13)	(X=25)	(X=38)	(X=L)	-	-	-	-
				C.C.1	-707	-707	-707	-707	-707	-	-	-	-
				C.C.2	-707	-707	-707	-707	-707	-	-	-	-
				C.C.3	-707	-707	-707	-707	-707	-	-	-	-
				C.C.4	-707	-707	-707	-707	-707	-	-	-	-
				C.C.5	-707	-707	-707	-707	-707	-	-	-	-
				C.C.6	-707	-707	-707	-707	-707	-	-	-	-
				C.C.7	-707	-707	-707	-707	-707	-	-	-	-
				C.C.8	-707	-707	-707	-707	-707	-	-	-	-
				C.C.9	-707	-707	-707	-707	-707	-	-	-	-
				C.C.10	-707	-707	-707	-707	-707	-	-	-	-
				C.C.11	-707	-707	-707	-707	-707	-	-	-	-
				C.C.12	-707	-707	-707	-707	-707	-	-	-	-
				C.C.13	-707	-707	-707	-707	-707	-	-	-	-
				C.C.14	-707	-707	-707	-707	-707	-	-	-	-
				C.C.15	-707	-707	-707	-707	-707	-	-	-	-
				C.C.16	-707	-707	-707	-707	-707	-	-	-	-
192	Piano 4	3	50		(X=0)	(X=13)	(X=25)	(X=38)	(X=L)	-	-	-	-
				C.C.1	-524	-524	-524	-524	-524	-	-	-	-
				C.C.2	-524	-524	-524	-524	-524	-	-	-	-
				C.C.3	-524	-524	-524	-524	-524	-	-	-	-
				C.C.4	-524	-524	-524	-524	-524	-	-	-	-
				C.C.5	-524	-524	-524	-524	-524	-	-	-	-
				C.C.6	-524	-524	-524	-524	-524	-	-	-	-
				C.C.7	-524	-524	-524	-524	-524	-	-	-	-
				C.C.8	-524	-524	-524	-524	-524	-	-	-	-
				C.C.9	-524	-524	-524	-524	-524	-	-	-	-
				C.C.10	-524	-524	-524	-524	-524	-	-	-	-
				C.C.11	-524	-524	-524	-524	-524	-	-	-	-
				C.C.12	-524	-524	-524	-524	-524	-	-	-	-
				C.C.13	-524	-524	-524	-524	-524	-	-	-	-
				C.C.14	-524	-524	-524	-524	-524	-	-	-	-
				C.C.15	-524	-524	-524	-524	-524	-	-	-	-
				C.C.16	-524	-524	-524	-524	-524	-	-	-	-
193	Piano 4	4	180		(X=0)	(X=45)	(X=90)	(X=135)	(X=L)	-	-	-	-

				C.C.1	-116	-116	-116	-116	-116	-	-	-	-
				C.C.2	-116	-116	-116	-116	-116	-	-	-	-
				C.C.3	-116	-116	-116	-116	-116	-	-	-	-
				C.C.4	-116	-116	-116	-116	-116	-	-	-	-
				C.C.5	-116	-116	-116	-116	-116	-	-	-	-
				C.C.6	-116	-116	-116	-116	-116	-	-	-	-
				C.C.7	-116	-116	-116	-116	-116	-	-	-	-
				C.C.8	-116	-116	-116	-116	-116	-	-	-	-
				C.C.9	-116	-116	-116	-116	-116	-	-	-	-
				C.C.10	-116	-116	-116	-116	-116	-	-	-	-
				C.C.11	-116	-116	-116	-116	-116	-	-	-	-
				C.C.12	-116	-116	-116	-116	-116	-	-	-	-
				C.C.13	-116	-116	-116	-116	-116	-	-	-	-
				C.C.14	-116	-116	-116	-116	-116	-	-	-	-
				C.C.15	-116	-116	-116	-116	-116	-	-	-	-
				C.C.16	-116	-116	-116	-116	-116	-	-	-	-
194	Piano 4	5	180		(X=0)	(X=45)	(X=90)	(X=135)	(X=L)	-	-	-	-
				C.C.1	-116	-116	-116	-116	-116	-	-	-	-
				C.C.2	-116	-116	-116	-116	-116	-	-	-	-
				C.C.3	-116	-116	-116	-116	-116	-	-	-	-
				C.C.4	-116	-116	-116	-116	-116	-	-	-	-
				C.C.5	-116	-116	-116	-116	-116	-	-	-	-
				C.C.6	-116	-116	-116	-116	-116	-	-	-	-
				C.C.7	-116	-116	-116	-116	-116	-	-	-	-
				C.C.8	-116	-116	-116	-116	-116	-	-	-	-
				C.C.9	-116	-116	-116	-116	-116	-	-	-	-
				C.C.10	-116	-116	-116	-116	-116	-	-	-	-
				C.C.11	-116	-116	-116	-116	-116	-	-	-	-
				C.C.12	-116	-116	-116	-116	-116	-	-	-	-
				C.C.13	-116	-116	-116	-116	-116	-	-	-	-
				C.C.14	-116	-116	-116	-116	-116	-	-	-	-
				C.C.15	-116	-116	-116	-116	-116	-	-	-	-
				C.C.16	-116	-116	-116	-116	-116	-	-	-	-
195	Piano 4	6	180		(X=0)	(X=45)	(X=90)	(X=135)	(X=L)	-	-	-	-
				C.C.1	-117	-117	-117	-117	-117	-	-	-	-
				C.C.2	-117	-117	-117	-117	-117	-	-	-	-
				C.C.3	-117	-117	-117	-117	-117	-	-	-	-
				C.C.4	-117	-117	-117	-117	-117	-	-	-	-
				C.C.5	-117	-117	-117	-117	-117	-	-	-	-
				C.C.6	-117	-117	-117	-117	-117	-	-	-	-
				C.C.7	-117	-117	-117	-117	-117	-	-	-	-
				C.C.8	-117	-117	-117	-117	-117	-	-	-	-
				C.C.9	-117	-117	-117	-117	-117	-	-	-	-
				C.C.10	-117	-117	-117	-117	-117	-	-	-	-
				C.C.11	-117	-117	-117	-117	-117	-	-	-	-
				C.C.12	-117	-117	-117	-117	-117	-	-	-	-
				C.C.13	-117	-117	-117	-117	-117	-	-	-	-
				C.C.14	-117	-117	-117	-117	-117	-	-	-	-
				C.C.15	-117	-117	-117	-117	-117	-	-	-	-
				C.C.16	-117	-117	-117	-117	-117	-	-	-	-
196	Piano 4	7	50		(X=0)	(X=13)	(X=25)	(X=38)	(X=L)	-	-	-	-
				C.C.1	545	545	545	545	545	-	-	-	-
				C.C.2	545	545	545	545	545	-	-	-	-
				C.C.3	545	545	545	545	545	-	-	-	-
				C.C.4	545	545	545	545	545	-	-	-	-
				C.C.5	545	545	545	545	545	-	-	-	-
				C.C.6	545	545	545	545	545	-	-	-	-
				C.C.7	545	545	545	545	545	-	-	-	-
				C.C.8	545	545	545	545	545	-	-	-	-
				C.C.9	545	545	545	545	545	-	-	-	-
				C.C.10	545	545	545	545	545	-	-	-	-
				C.C.11	545	545	545	545	545	-	-	-	-
				C.C.12	545	545	545	545	545	-	-	-	-
				C.C.13	545	545	545	545	545	-	-	-	-
				C.C.14	545	545	545	545	545	-	-	-	-
				C.C.15	545	545	545	545	545	-	-	-	-
				C.C.16	545	545	545	545	545	-	-	-	-
197	Piano 4	8	50		(X=0)	(X=13)	(X=25)	(X=38)	(X=L)	-	-	-	-
				C.C.1	823	823	823	823	823	-	-	-	-
				C.C.2	823	823	823	823	823	-	-	-	-
				C.C.3	823	823	823	823	823	-	-	-	-
				C.C.4	823	823	823	823	823	-	-	-	-

				C.C.5	823	823	823	823	823	-	-	-	-
				C.C.6	823	823	823	823	823	-	-	-	-
				C.C.7	823	823	823	823	823	-	-	-	-
				C.C.8	823	823	823	823	823	-	-	-	-
				C.C.9	823	823	823	823	823	-	-	-	-
				C.C.10	823	823	823	823	823	-	-	-	-
				C.C.11	823	823	823	823	823	-	-	-	-
				C.C.12	823	823	823	823	823	-	-	-	-
				C.C.13	823	823	823	823	823	-	-	-	-
				C.C.14	823	823	823	823	823	-	-	-	-
				C.C.15	823	823	823	823	823	-	-	-	-
				C.C.16	823	823	823	823	823	-	-	-	-
198	Piano 4	9	50		(X=0)	(X=13)	(X=25)	(X=38)	(X=L)	-	-	-	-
				C.C.1	641	641	641	641	641	-	-	-	-
				C.C.2	641	641	641	641	641	-	-	-	-
				C.C.3	641	641	641	641	641	-	-	-	-
				C.C.4	641	641	641	641	641	-	-	-	-
				C.C.5	641	641	641	641	641	-	-	-	-
				C.C.6	641	641	641	641	641	-	-	-	-
				C.C.7	641	641	641	641	641	-	-	-	-
				C.C.8	641	641	641	641	641	-	-	-	-
				C.C.9	641	641	641	641	641	-	-	-	-
				C.C.10	641	641	641	641	641	-	-	-	-
				C.C.11	641	641	641	641	641	-	-	-	-
				C.C.12	641	641	641	641	641	-	-	-	-
				C.C.13	641	641	641	641	641	-	-	-	-
				C.C.14	641	641	641	641	641	-	-	-	-
				C.C.15	641	641	641	641	641	-	-	-	-
				C.C.16	641	641	641	641	641	-	-	-	-
199	Piano 4	10	50		(X=0)	(X=13)	(X=25)	(X=38)	(X=L)	-	-	-	-
				C.C.1	-524	-524	-524	-524	-524	-	-	-	-
				C.C.2	-524	-524	-524	-524	-524	-	-	-	-
				C.C.3	-524	-524	-524	-524	-524	-	-	-	-
				C.C.4	-524	-524	-524	-524	-524	-	-	-	-
				C.C.5	-524	-524	-524	-524	-524	-	-	-	-
				C.C.6	-524	-524	-524	-524	-524	-	-	-	-
				C.C.7	-524	-524	-524	-524	-524	-	-	-	-
				C.C.8	-524	-524	-524	-524	-524	-	-	-	-
				C.C.9	-524	-524	-524	-524	-524	-	-	-	-
				C.C.10	-524	-524	-524	-524	-524	-	-	-	-
				C.C.11	-524	-524	-524	-524	-524	-	-	-	-
				C.C.12	-524	-524	-524	-524	-524	-	-	-	-
				C.C.13	-524	-524	-524	-524	-524	-	-	-	-
				C.C.14	-524	-524	-524	-524	-524	-	-	-	-
				C.C.15	-524	-524	-524	-524	-524	-	-	-	-
				C.C.16	-524	-524	-524	-524	-524	-	-	-	-
200	Piano 4	11	50		(X=0)	(X=13)	(X=25)	(X=38)	(X=L)	-	-	-	-
				C.C.1	-707	-707	-707	-707	-707	-	-	-	-
				C.C.2	-707	-707	-707	-707	-707	-	-	-	-
				C.C.3	-707	-707	-707	-707	-707	-	-	-	-
				C.C.4	-707	-707	-707	-707	-707	-	-	-	-
				C.C.5	-707	-707	-707	-707	-707	-	-	-	-
				C.C.6	-707	-707	-707	-707	-707	-	-	-	-
				C.C.7	-707	-707	-707	-707	-707	-	-	-	-
				C.C.8	-707	-707	-707	-707	-707	-	-	-	-
				C.C.9	-707	-707	-707	-707	-707	-	-	-	-
				C.C.10	-707	-707	-707	-707	-707	-	-	-	-
				C.C.11	-707	-707	-707	-707	-707	-	-	-	-
				C.C.12	-707	-707	-707	-707	-707	-	-	-	-
				C.C.13	-707	-707	-707	-707	-707	-	-	-	-
				C.C.14	-707	-707	-707	-707	-707	-	-	-	-
				C.C.15	-707	-707	-707	-707	-707	-	-	-	-
				C.C.16	-707	-707	-707	-707	-707	-	-	-	-
201	Piano 4	12	50		(X=0)	(X=13)	(X=25)	(X=38)	(X=L)	-	-	-	-
				C.C.1	-429	-429	-429	-429	-429	-	-	-	-
				C.C.2	-429	-429	-429	-429	-429	-	-	-	-
				C.C.3	-429	-429	-429	-429	-429	-	-	-	-
				C.C.4	-429	-429	-429	-429	-429	-	-	-	-
				C.C.5	-429	-429	-429	-429	-429	-	-	-	-
				C.C.6	-429	-429	-429	-429	-429	-	-	-	-
				C.C.7	-429	-429	-429	-429	-429	-	-	-	-
				C.C.8	-429	-429	-429	-429	-429	-	-	-	-

				C.C.9	-429	-429	-429	-429	-429	-	-	-	-
				C.C.10	-429	-429	-429	-429	-429	-	-	-	-
				C.C.11	-429	-429	-429	-429	-429	-	-	-	-
				C.C.12	-429	-429	-429	-429	-429	-	-	-	-
				C.C.13	-429	-429	-429	-429	-429	-	-	-	-
				C.C.14	-429	-429	-429	-429	-429	-	-	-	-
				C.C.15	-429	-429	-429	-429	-429	-	-	-	-
				C.C.16	-429	-429	-429	-429	-429	-	-	-	-
202	Piano 4	13	180		(X=0)	(X=45)	(X=90)	(X=135)	(X=L)	-	-	-	-
				C.C.1	-117	-117	-117	-117	-117	-	-	-	-
				C.C.2	-117	-117	-117	-117	-117	-	-	-	-
				C.C.3	-117	-117	-117	-117	-117	-	-	-	-
				C.C.4	-117	-117	-117	-117	-117	-	-	-	-
				C.C.5	-117	-117	-117	-117	-117	-	-	-	-
				C.C.6	-117	-117	-117	-117	-117	-	-	-	-
				C.C.7	-117	-117	-117	-117	-117	-	-	-	-
				C.C.8	-117	-117	-117	-117	-117	-	-	-	-
				C.C.9	-117	-117	-117	-117	-117	-	-	-	-
				C.C.10	-117	-117	-117	-117	-117	-	-	-	-
				C.C.11	-117	-117	-117	-117	-117	-	-	-	-
				C.C.12	-117	-117	-117	-117	-117	-	-	-	-
				C.C.13	-117	-117	-117	-117	-117	-	-	-	-
				C.C.14	-117	-117	-117	-117	-117	-	-	-	-
				C.C.15	-117	-117	-117	-117	-117	-	-	-	-
				C.C.16	-117	-117	-117	-117	-117	-	-	-	-
203	Piano 4	14	180		(X=0)	(X=45)	(X=90)	(X=135)	(X=L)	-	-	-	-
				C.C.1	-116	-116	-116	-116	-116	-	-	-	-
				C.C.2	-116	-116	-116	-116	-116	-	-	-	-
				C.C.3	-116	-116	-116	-116	-116	-	-	-	-
				C.C.4	-116	-116	-116	-116	-116	-	-	-	-
				C.C.5	-116	-116	-116	-116	-116	-	-	-	-
				C.C.6	-116	-116	-116	-116	-116	-	-	-	-
				C.C.7	-116	-116	-116	-116	-116	-	-	-	-
				C.C.8	-116	-116	-116	-116	-116	-	-	-	-
				C.C.9	-116	-116	-116	-116	-116	-	-	-	-
				C.C.10	-116	-116	-116	-116	-116	-	-	-	-
				C.C.11	-116	-116	-116	-116	-116	-	-	-	-
				C.C.12	-116	-116	-116	-116	-116	-	-	-	-
				C.C.13	-116	-116	-116	-116	-116	-	-	-	-
				C.C.14	-116	-116	-116	-116	-116	-	-	-	-
				C.C.15	-116	-116	-116	-116	-116	-	-	-	-
				C.C.16	-116	-116	-116	-116	-116	-	-	-	-
204	Piano 4	15	180		(X=0)	(X=45)	(X=90)	(X=135)	(X=L)	-	-	-	-
				C.C.1	-116	-116	-116	-116	-116	-	-	-	-
				C.C.2	-116	-116	-116	-116	-116	-	-	-	-
				C.C.3	-116	-116	-116	-116	-116	-	-	-	-
				C.C.4	-116	-116	-116	-116	-116	-	-	-	-
				C.C.5	-116	-116	-116	-116	-116	-	-	-	-
				C.C.6	-116	-116	-116	-116	-116	-	-	-	-
				C.C.7	-116	-116	-116	-116	-116	-	-	-	-
				C.C.8	-116	-116	-116	-116	-116	-	-	-	-
				C.C.9	-116	-116	-116	-116	-116	-	-	-	-
				C.C.10	-116	-116	-116	-116	-116	-	-	-	-
				C.C.11	-116	-116	-116	-116	-116	-	-	-	-
				C.C.12	-116	-116	-116	-116	-116	-	-	-	-
				C.C.13	-116	-116	-116	-116	-116	-	-	-	-
				C.C.14	-116	-116	-116	-116	-116	-	-	-	-
				C.C.15	-116	-116	-116	-116	-116	-	-	-	-
				C.C.16	-116	-116	-116	-116	-116	-	-	-	-
205	Piano 4	16	50		(X=0)	(X=13)	(X=25)	(X=38)	(X=L)	-	-	-	-
				C.C.1	641	641	641	641	641	-	-	-	-
				C.C.2	641	641	641	641	641	-	-	-	-
				C.C.3	641	641	641	641	641	-	-	-	-
				C.C.4	641	641	641	641	641	-	-	-	-
				C.C.5	641	641	641	641	641	-	-	-	-
				C.C.6	641	641	641	641	641	-	-	-	-
				C.C.7	641	641	641	641	641	-	-	-	-
				C.C.8	641	641	641	641	641	-	-	-	-
				C.C.9	641	641	641	641	641	-	-	-	-
				C.C.10	641	641	641	641	641	-	-	-	-
				C.C.11	641	641	641	641	641	-	-	-	-
				C.C.12	641	641	641	641	641	-	-	-	-

				C.C.13	641	641	641	641	641	-	-	-	-
				C.C.14	641	641	641	641	641	-	-	-	-
				C.C.15	641	641	641	641	641	-	-	-	-
				C.C.16	641	641	641	641	641	-	-	-	-
206	Piano 4	17	50		(X=0)	(X=13)	(X=25)	(X=38)	(X=L)	-	-	-	-
				C.C.1	823	823	823	823	823	-	-	-	-
				C.C.2	823	823	823	823	823	-	-	-	-
				C.C.3	823	823	823	823	823	-	-	-	-
				C.C.4	823	823	823	823	823	-	-	-	-
				C.C.5	823	823	823	823	823	-	-	-	-
				C.C.6	823	823	823	823	823	-	-	-	-
				C.C.7	823	823	823	823	823	-	-	-	-
				C.C.8	823	823	823	823	823	-	-	-	-
				C.C.9	823	823	823	823	823	-	-	-	-
				C.C.10	823	823	823	823	823	-	-	-	-
				C.C.11	823	823	823	823	823	-	-	-	-
				C.C.12	823	823	823	823	823	-	-	-	-
				C.C.13	823	823	823	823	823	-	-	-	-
				C.C.14	823	823	823	823	823	-	-	-	-
				C.C.15	823	823	823	823	823	-	-	-	-
				C.C.16	823	823	823	823	823	-	-	-	-
207	Piano 4	18	50		(X=0)	(X=13)	(X=25)	(X=38)	(X=L)	-	-	-	-
				C.C.1	545	545	545	545	545	-	-	-	-
				C.C.2	545	545	545	545	545	-	-	-	-
				C.C.3	545	545	545	545	545	-	-	-	-
				C.C.4	545	545	545	545	545	-	-	-	-
				C.C.5	545	545	545	545	545	-	-	-	-
				C.C.6	545	545	545	545	545	-	-	-	-
				C.C.7	545	545	545	545	545	-	-	-	-
				C.C.8	545	545	545	545	545	-	-	-	-
				C.C.9	545	545	545	545	545	-	-	-	-
				C.C.10	545	545	545	545	545	-	-	-	-
				C.C.11	545	545	545	545	545	-	-	-	-
				C.C.12	545	545	545	545	545	-	-	-	-
				C.C.13	545	545	545	545	545	-	-	-	-
				C.C.14	545	545	545	545	545	-	-	-	-
				C.C.15	545	545	545	545	545	-	-	-	-
				C.C.16	545	545	545	545	545	-	-	-	-

4.1.6 Momento Flettente X-Y.

I prospetti seguenti riportano i valori del Momento Flettente X-Y per tutte le aste che definiscono la struttura e per tutte le combinazioni di carico utilizzate. Tali valori sono stati ricavati in funzione della classificazione fragile-duttile dell'elemento considerato e dunque del relativo fattore di comportamento.

La terminologia utilizzata è la seguente :

- Asta : numerazione interna al calcolo dell'asta.
- Imp. : livello di appartenenza dell'asta.
- Fili : Fili Fissi delimitanti l'asta.
- L : Lunghezza dell'asta nel modello di calcolo.
- Comb : Combinazione di Carico.
- Mxyi : Valore del Momento Flettente X-Y nella i-esima sezione.
- X : distanza dal nodo iniziale della sezione i-esima misurata lungo l'asse dell'asta.

Tabella 6.I

Momento Flettente (Mxy) [daNm]													
Asta	Imp.	Fili	L [cm]	Comb.	N ₁	N ₂	N ₃	N ₄	N ₅	N ₆	N ₇	N ₈	N ₉
1	Fondazione	1, 2	485		(X=0)	(X=61)	(X=121)	(X=182)	(X=243)	(X=303)	(X=364)	(X=424)	(X=L)
				C.C.1	11	0	-8	-12	-11	-7	2	15	33
				C.C.2	11	0	-8	-12	-11	-7	2	15	33
				C.C.3	11	0	-8	-12	-11	-7	2	15	33
				C.C.4	11	0	-8	-12	-11	-7	2	15	33
				C.C.5	11	0	-8	-12	-11	-7	2	15	33
				C.C.6	11	0	-8	-12	-11	-7	2	15	33
				C.C.7	11	0	-8	-12	-11	-7	2	15	33
				C.C.8	11	0	-8	-12	-11	-7	2	15	33
				C.C.9	11	0	-8	-12	-11	-7	2	15	33
				C.C.10	11	0	-8	-12	-11	-7	2	15	33

				C.C.11	11	0	-8	-12	-11	-7	2	15	33
				C.C.12	11	0	-8	-12	-11	-7	2	15	33
				C.C.13	11	0	-8	-12	-11	-7	2	15	33
				C.C.14	11	0	-8	-12	-11	-7	2	15	33
				C.C.15	11	0	-8	-12	-11	-7	2	15	33
				C.C.16	11	0	-8	-12	-11	-7	2	15	33
2	Fondazione	1, 4	515		(X=0)	(X=64)	(X=129)	(X=193)	(X=258)	(X=322)	(X=386)	(X=451)	(X=L)
				C.C.1	-11	-10	-8	-5	-2	1	6	13	21
				C.C.2	-11	-10	-8	-5	-2	1	6	13	21
				C.C.3	-11	-10	-8	-5	-2	1	6	13	21
				C.C.4	-11	-10	-8	-5	-2	1	6	13	21
				C.C.5	-11	-10	-8	-5	-2	1	6	13	21
				C.C.6	-11	-10	-8	-5	-2	1	6	13	21
				C.C.7	-11	-10	-8	-5	-2	1	6	13	21
				C.C.8	-11	-10	-8	-5	-2	1	6	13	21
				C.C.9	-11	-10	-8	-5	-2	1	6	13	21
				C.C.10	-11	-10	-8	-5	-2	1	6	13	21
				C.C.11	-11	-10	-8	-5	-2	1	6	13	21
				C.C.12	-11	-10	-8	-5	-2	1	6	13	21
				C.C.13	-11	-10	-8	-5	-2	1	6	13	21
				C.C.14	-11	-10	-8	-5	-2	1	6	13	21
				C.C.15	-11	-10	-8	-5	-2	1	6	13	21
				C.C.16	-11	-10	-8	-5	-2	1	6	13	21
3	Fondazione	2, 3	500		(X=0)	(X=63)	(X=125)	(X=188)	(X=250)	(X=313)	(X=375)	(X=438)	(X=L)
				C.C.1	33	14	0	-9	-13	-13	-8	2	17
				C.C.2	33	14	0	-9	-13	-13	-8	2	17
				C.C.3	33	14	0	-9	-13	-13	-8	2	17
				C.C.4	33	14	0	-9	-13	-13	-8	2	17
				C.C.5	33	14	0	-9	-13	-13	-8	2	17
				C.C.6	33	14	0	-9	-13	-13	-8	2	17
				C.C.7	33	14	0	-9	-13	-13	-8	2	17
				C.C.8	33	14	0	-9	-13	-13	-8	2	17
				C.C.9	33	14	0	-9	-13	-13	-8	2	17
				C.C.10	33	14	0	-9	-13	-13	-8	2	17
				C.C.11	33	14	0	-9	-13	-13	-8	2	17
				C.C.12	33	14	0	-9	-13	-13	-8	2	17
				C.C.13	33	14	0	-9	-13	-13	-8	2	17
				C.C.14	33	14	0	-9	-13	-13	-8	2	17
				C.C.15	33	14	0	-9	-13	-13	-8	2	17
				C.C.16	33	14	0	-9	-13	-13	-8	2	17
4	Fondazione	2, 5	515		(X=0)	(X=64)	(X=129)	(X=193)	(X=258)	(X=322)	(X=386)	(X=451)	(X=L)
				C.C.1	0	-1	-2	-2	-1	0	2	5	9
				C.C.2	0	-1	-2	-2	-1	0	2	5	9
				C.C.3	0	-1	-2	-2	-1	0	2	5	9
				C.C.4	0	-1	-2	-2	-1	0	2	5	9
				C.C.5	0	-1	-2	-2	-1	0	2	5	9
				C.C.6	0	-1	-2	-2	-1	0	2	5	9
				C.C.7	0	-1	-2	-2	-1	0	2	5	9
				C.C.8	0	-1	-2	-2	-1	0	2	5	9
				C.C.9	0	-1	-2	-2	-1	0	2	5	9
				C.C.10	0	-1	-2	-2	-1	0	2	5	9
				C.C.11	0	-1	-2	-2	-1	0	2	5	9
				C.C.12	0	-1	-2	-2	-1	0	2	5	9
				C.C.13	0	-1	-2	-2	-1	0	2	5	9
				C.C.14	0	-1	-2	-2	-1	0	2	5	9
				C.C.15	0	-1	-2	-2	-1	0	2	5	9
				C.C.16	0	-1	-2	-2	-1	0	2	5	9
5	Fondazione	3, 6	515		(X=0)	(X=64)	(X=129)	(X=193)	(X=258)	(X=322)	(X=386)	(X=451)	(X=L)
				C.C.1	4	3	2	2	1	0	0	0	-1
				C.C.2	4	3	2	2	1	0	0	0	-1
				C.C.3	4	3	2	2	1	0	0	0	-1
				C.C.4	4	3	2	2	1	0	0	0	-1
				C.C.5	4	3	2	2	1	0	0	0	-1
				C.C.6	4	3	2	2	1	0	0	0	-1
				C.C.7	4	3	2	2	1	0	0	0	-1
				C.C.8	4	3	2	2	1	0	0	0	-1
				C.C.9	4	3	2	2	1	0	0	0	-1
				C.C.10	4	3	2	2	1	0	0	0	-1
				C.C.11	4	3	2	2	1	0	0	0	-1
				C.C.12	4	3	2	2	1	0	0	0	-1
				C.C.13	4	3	2	2	1	0	0	0	-1
				C.C.14	4	3	2	2	1	0	0	0	-1

				C.C.15	4	3	2	2	1	0	0	0	-1
				C.C.16	4	3	2	2	1	0	0	0	-1
6	Fondazione	3, 10	260		(X=0)	(X=33)	(X=65)	(X=98)	(X=130)	(X=163)	(X=195)	(X=228)	(X=L)
				C.C.1	12	7	4	2	1	2	4	7	12
				C.C.2	12	7	4	2	1	2	4	7	12
				C.C.3	12	7	4	2	1	2	4	7	12
				C.C.4	12	7	4	2	1	2	4	7	12
				C.C.5	12	7	4	2	1	2	4	7	12
				C.C.6	12	7	4	2	1	2	4	7	12
				C.C.7	12	7	4	2	1	2	4	7	12
				C.C.8	12	7	4	2	1	2	4	7	12
				C.C.9	12	7	4	2	1	2	4	7	12
				C.C.10	12	7	4	2	1	2	4	7	12
				C.C.11	12	7	4	2	1	2	4	7	12
				C.C.12	12	7	4	2	1	2	4	7	12
				C.C.13	12	7	4	2	1	2	4	7	12
				C.C.14	12	7	4	2	1	2	4	7	12
				C.C.15	12	7	4	2	1	2	4	7	12
				C.C.16	12	7	4	2	1	2	4	7	12
7	Fondazione	4, 5	485		(X=0)	(X=61)	(X=121)	(X=182)	(X=243)	(X=303)	(X=364)	(X=424)	(X=L)
				C.C.1	-2	-1	0	0	0	1	1	1	1
				C.C.2	-2	-1	0	0	0	1	1	1	1
				C.C.3	-2	-1	0	0	0	1	1	1	1
				C.C.4	-2	-1	0	0	0	1	1	1	1
				C.C.5	-2	-1	0	0	0	1	1	1	1
				C.C.6	-2	-1	0	0	0	1	1	1	1
				C.C.7	-2	-1	0	0	0	1	1	1	1
				C.C.8	-2	-1	0	0	0	1	1	1	1
				C.C.9	-2	-1	0	0	0	1	1	1	1
				C.C.10	-2	-1	0	0	0	1	1	1	1
				C.C.11	-2	-1	0	0	0	1	1	1	1
				C.C.12	-2	-1	0	0	0	1	1	1	1
				C.C.13	-2	-1	0	0	0	1	1	1	1
				C.C.14	-2	-1	0	0	0	1	1	1	1
				C.C.15	-2	-1	0	0	0	1	1	1	1
				C.C.16	-2	-1	0	0	0	1	1	1	1
8	Fondazione	4, 7	545		(X=0)	(X=68)	(X=136)	(X=204)	(X=273)	(X=341)	(X=409)	(X=477)	(X=L)
				C.C.1	23	14	7	1	-3	-7	-9	-12	-14
				C.C.2	23	14	7	1	-3	-7	-9	-12	-14
				C.C.3	23	14	7	1	-3	-7	-9	-12	-14
				C.C.4	23	14	7	1	-3	-7	-9	-12	-14
				C.C.5	23	14	7	1	-3	-7	-9	-12	-14
				C.C.6	23	14	7	1	-3	-7	-9	-12	-14
				C.C.7	23	14	7	1	-3	-7	-9	-12	-14
				C.C.8	23	14	7	1	-3	-7	-9	-12	-14
				C.C.9	23	14	7	1	-3	-7	-9	-12	-14
				C.C.10	23	14	7	1	-3	-7	-9	-12	-14
				C.C.11	23	14	7	1	-3	-7	-9	-12	-14
				C.C.12	23	14	7	1	-3	-7	-9	-12	-14
				C.C.13	23	14	7	1	-3	-7	-9	-12	-14
				C.C.14	23	14	7	1	-3	-7	-9	-12	-14
				C.C.15	23	14	7	1	-3	-7	-9	-12	-14
				C.C.16	23	14	7	1	-3	-7	-9	-12	-14
9	Fondazione	5, 6	500		(X=0)	(X=63)	(X=125)	(X=188)	(X=250)	(X=313)	(X=375)	(X=438)	(X=L)
				C.C.1	0	0	0	0	0	0	0	0	-1
				C.C.2	0	0	0	0	0	0	0	0	-1
				C.C.3	0	0	0	0	0	0	0	0	-1
				C.C.4	0	0	0	0	0	0	0	0	-1
				C.C.5	0	0	0	0	0	0	0	0	-1
				C.C.6	0	0	0	0	0	0	0	0	-1
				C.C.7	0	0	0	0	0	0	0	0	-1
				C.C.8	0	0	0	0	0	0	0	0	-1
				C.C.9	0	0	0	0	0	0	0	0	-1
				C.C.10	0	0	0	0	0	0	0	0	-1
				C.C.11	0	0	0	0	0	0	0	0	-1
				C.C.12	0	0	0	0	0	0	0	0	-1
				C.C.13	0	0	0	0	0	0	0	0	-1
				C.C.14	0	0	0	0	0	0	0	0	-1
				C.C.15	0	0	0	0	0	0	0	0	-1
				C.C.16	0	0	0	0	0	0	0	0	-1
10	Fondazione	5, 8	545		(X=0)	(X=68)	(X=136)	(X=204)	(X=273)	(X=341)	(X=409)	(X=477)	(X=L)
				C.C.1	9	5	2	0	-2	-2	-2	-1	0

				C.C.2	9	5	2	0	-2	-2	-2	-1	0
				C.C.3	9	5	2	0	-2	-2	-2	-1	0
				C.C.4	9	5	2	0	-2	-2	-2	-1	0
				C.C.5	9	5	2	0	-2	-2	-2	-1	0
				C.C.6	9	5	2	0	-2	-2	-2	-1	0
				C.C.7	9	5	2	0	-2	-2	-2	-1	0
				C.C.8	9	5	2	0	-2	-2	-2	-1	0
				C.C.9	9	5	2	0	-2	-2	-2	-1	0
				C.C.10	9	5	2	0	-2	-2	-2	-1	0
				C.C.11	9	5	2	0	-2	-2	-2	-1	0
				C.C.12	9	5	2	0	-2	-2	-2	-1	0
				C.C.13	9	5	2	0	-2	-2	-2	-1	0
				C.C.14	9	5	2	0	-2	-2	-2	-1	0
				C.C.15	9	5	2	0	-2	-2	-2	-1	0
				C.C.16	9	5	2	0	-2	-2	-2	-1	0
11	Fondazione	6, 9	545		(X=0)	(X=68)	(X=136)	(X=204)	(X=273)	(X=341)	(X=409)	(X=477)	(X=L)
				C.C.1	-1	-1	0	0	1	2	3	4	5
				C.C.2	-1	-1	0	0	1	2	3	4	5
				C.C.3	-1	-1	0	0	1	2	3	4	5
				C.C.4	-1	-1	0	0	1	2	3	4	5
				C.C.5	-1	-1	0	0	1	2	3	4	5
				C.C.6	-1	-1	0	0	1	2	3	4	5
				C.C.7	-1	-1	0	0	1	2	3	4	5
				C.C.8	-1	-1	0	0	1	2	3	4	5
				C.C.9	-1	-1	0	0	1	2	3	4	5
				C.C.10	-1	-1	0	0	1	2	3	4	5
				C.C.11	-1	-1	0	0	1	2	3	4	5
				C.C.12	-1	-1	0	0	1	2	3	4	5
				C.C.13	-1	-1	0	0	1	2	3	4	5
				C.C.14	-1	-1	0	0	1	2	3	4	5
				C.C.15	-1	-1	0	0	1	2	3	4	5
				C.C.16	-1	-1	0	0	1	2	3	4	5
12	Fondazione	6, 13	260		(X=0)	(X=33)	(X=65)	(X=98)	(X=130)	(X=163)	(X=195)	(X=228)	(X=L)
				C.C.1	0	0	0	0	0	0	0	0	0
				C.C.2	0	0	0	0	0	0	0	0	0
				C.C.3	0	0	0	0	0	0	0	0	0
				C.C.4	0	0	0	0	0	0	0	0	0
				C.C.5	0	0	0	0	0	0	0	0	0
				C.C.6	0	0	0	0	0	0	0	0	0
				C.C.7	0	0	0	0	0	0	0	0	0
				C.C.8	0	0	0	0	0	0	0	0	0
				C.C.9	0	0	0	0	0	0	0	0	0
				C.C.10	0	0	0	0	0	0	0	0	0
				C.C.11	0	0	0	0	0	0	0	0	0
				C.C.12	0	0	0	0	0	0	0	0	0
				C.C.13	0	0	0	0	0	0	0	0	0
				C.C.14	0	0	0	0	0	0	0	0	0
				C.C.15	0	0	0	0	0	0	0	0	0
				C.C.16	0	0	0	0	0	0	0	0	0
13	Fondazione	7, 8	485		(X=0)	(X=61)	(X=121)	(X=182)	(X=243)	(X=303)	(X=364)	(X=424)	(X=L)
				C.C.1	-14	0	10	15	14	9	-1	-16	-37
				C.C.2	-14	0	10	15	14	9	-1	-16	-37
				C.C.3	-14	0	10	15	14	9	-1	-16	-37
				C.C.4	-14	0	10	15	14	9	-1	-16	-37
				C.C.5	-14	0	10	15	14	9	-1	-16	-37
				C.C.6	-14	0	10	15	14	9	-1	-16	-37
				C.C.7	-14	0	10	15	14	9	-1	-16	-37
				C.C.8	-14	0	10	15	14	9	-1	-16	-37
				C.C.9	-14	0	10	15	14	9	-1	-16	-37
				C.C.10	-14	0	10	15	14	9	-1	-16	-37
				C.C.11	-14	0	10	15	14	9	-1	-16	-37
				C.C.12	-14	0	10	15	14	9	-1	-16	-37
				C.C.13	-14	0	10	15	14	9	-1	-16	-37
				C.C.14	-14	0	10	15	14	9	-1	-16	-37
				C.C.15	-14	0	10	15	14	9	-1	-16	-37
				C.C.16	-14	0	10	15	14	9	-1	-16	-37
14	Fondazione	8, 9	500		(X=0)	(X=63)	(X=125)	(X=188)	(X=250)	(X=313)	(X=375)	(X=438)	(X=L)
				C.C.1	-37	-15	1	11	16	15	9	-3	-20
				C.C.2	-37	-15	1	11	16	15	9	-3	-20
				C.C.3	-37	-15	1	11	16	15	9	-3	-20
				C.C.4	-37	-15	1	11	16	15	9	-3	-20
				C.C.5	-37	-15	1	11	16	15	9	-3	-20

				C.C.6	-37	-15	1	11	16	15	9	-3	-20
				C.C.7	-37	-15	1	11	16	15	9	-3	-20
				C.C.8	-37	-15	1	11	16	15	9	-3	-20
				C.C.9	-37	-15	1	11	16	15	9	-3	-20
				C.C.10	-37	-15	1	11	16	15	9	-3	-20
				C.C.11	-37	-15	1	11	16	15	9	-3	-20
				C.C.12	-37	-15	1	11	16	15	9	-3	-20
				C.C.13	-37	-15	1	11	16	15	9	-3	-20
				C.C.14	-37	-15	1	11	16	15	9	-3	-20
				C.C.15	-37	-15	1	11	16	15	9	-3	-20
				C.C.16	-37	-15	1	11	16	15	9	-3	-20
15	Fondazione	9, 16	260		(X=0)	(X=33)	(X=65)	(X=98)	(X=130)	(X=163)	(X=195)	(X=228)	(X=L)
				C.C.1	-14	-9	-5	-2	-1	-2	-5	-9	-14
				C.C.2	-14	-9	-5	-2	-1	-2	-5	-9	-14
				C.C.3	-14	-9	-5	-2	-1	-2	-5	-9	-14
				C.C.4	-14	-9	-5	-2	-1	-2	-5	-9	-14
				C.C.5	-14	-9	-5	-2	-1	-2	-5	-9	-14
				C.C.6	-14	-9	-5	-2	-1	-2	-5	-9	-14
				C.C.7	-14	-9	-5	-2	-1	-2	-5	-9	-14
				C.C.8	-14	-9	-5	-2	-1	-2	-5	-9	-14
				C.C.9	-14	-9	-5	-2	-1	-2	-5	-9	-14
				C.C.10	-14	-9	-5	-2	-1	-2	-5	-9	-14
				C.C.11	-14	-9	-5	-2	-1	-2	-5	-9	-14
				C.C.12	-14	-9	-5	-2	-1	-2	-5	-9	-14
				C.C.13	-14	-9	-5	-2	-1	-2	-5	-9	-14
				C.C.14	-14	-9	-5	-2	-1	-2	-5	-9	-14
				C.C.15	-14	-9	-5	-2	-1	-2	-5	-9	-14
				C.C.16	-14	-9	-5	-2	-1	-2	-5	-9	-14
16	Fondazione	10, 11	500		(X=0)	(X=63)	(X=125)	(X=188)	(X=250)	(X=313)	(X=375)	(X=438)	(X=L)
				C.C.1	17	2	-8	-13	-13	-9	0	14	33
				C.C.2	17	2	-8	-13	-13	-9	0	14	33
				C.C.3	17	2	-8	-13	-13	-9	0	14	33
				C.C.4	17	2	-8	-13	-13	-9	0	14	33
				C.C.5	17	2	-8	-13	-13	-9	0	14	33
				C.C.6	17	2	-8	-13	-13	-9	0	14	33
				C.C.7	17	2	-8	-13	-13	-9	0	14	33
				C.C.8	17	2	-8	-13	-13	-9	0	14	33
				C.C.9	17	2	-8	-13	-13	-9	0	14	33
				C.C.10	17	2	-8	-13	-13	-9	0	14	33
				C.C.11	17	2	-8	-13	-13	-9	0	14	33
				C.C.12	17	2	-8	-13	-13	-9	0	14	33
				C.C.13	17	2	-8	-13	-13	-9	0	14	33
				C.C.14	17	2	-8	-13	-13	-9	0	14	33
				C.C.15	17	2	-8	-13	-13	-9	0	14	33
				C.C.16	17	2	-8	-13	-13	-9	0	14	33
17	Fondazione	10, 13	515		(X=0)	(X=64)	(X=129)	(X=193)	(X=258)	(X=322)	(X=386)	(X=451)	(X=L)
				C.C.1	-4	-3	-2	-2	-1	0	0	0	1
				C.C.2	-4	-3	-2	-2	-1	0	0	0	1
				C.C.3	-4	-3	-2	-2	-1	0	0	0	1
				C.C.4	-4	-3	-2	-2	-1	0	0	0	1
				C.C.5	-4	-3	-2	-2	-1	0	0	0	1
				C.C.6	-4	-3	-2	-2	-1	0	0	0	1
				C.C.7	-4	-3	-2	-2	-1	0	0	0	1
				C.C.8	-4	-3	-2	-2	-1	0	0	0	1
				C.C.9	-4	-3	-2	-2	-1	0	0	0	1
				C.C.10	-4	-3	-2	-2	-1	0	0	0	1
				C.C.11	-4	-3	-2	-2	-1	0	0	0	1
				C.C.12	-4	-3	-2	-2	-1	0	0	0	1
				C.C.13	-4	-3	-2	-2	-1	0	0	0	1
				C.C.14	-4	-3	-2	-2	-1	0	0	0	1
				C.C.15	-4	-3	-2	-2	-1	0	0	0	1
				C.C.16	-4	-3	-2	-2	-1	0	0	0	1
18	Fondazione	11, 12	485		(X=0)	(X=61)	(X=121)	(X=182)	(X=243)	(X=303)	(X=364)	(X=424)	(X=L)
				C.C.1	33	15	2	-7	-11	-12	-8	0	11
				C.C.2	33	15	2	-7	-11	-12	-8	0	11
				C.C.3	33	15	2	-7	-11	-12	-8	0	11
				C.C.4	33	15	2	-7	-11	-12	-8	0	11
				C.C.5	33	15	2	-7	-11	-12	-8	0	11
				C.C.6	33	15	2	-7	-11	-12	-8	0	11
				C.C.7	33	15	2	-7	-11	-12	-8	0	11
				C.C.8	33	15	2	-7	-11	-12	-8	0	11
				C.C.9	33	15	2	-7	-11	-12	-8	0	11

				C.C.10	33	15	2	-7	-11	-12	-8	0	11
				C.C.11	33	15	2	-7	-11	-12	-8	0	11
				C.C.12	33	15	2	-7	-11	-12	-8	0	11
				C.C.13	33	15	2	-7	-11	-12	-8	0	11
				C.C.14	33	15	2	-7	-11	-12	-8	0	11
				C.C.15	33	15	2	-7	-11	-12	-8	0	11
				C.C.16	33	15	2	-7	-11	-12	-8	0	11
19	Fondazione	11, 14	515		(X=0)	(X=64)	(X=129)	(X=193)	(X=258)	(X=322)	(X=386)	(X=451)	(X=L)
				C.C.1	0	1	2	2	1	0	-2	-5	-9
				C.C.2	0	1	2	2	1	0	-2	-5	-9
				C.C.3	0	1	2	2	1	0	-2	-5	-9
				C.C.4	0	1	2	2	1	0	-2	-5	-9
				C.C.5	0	1	2	2	1	0	-2	-5	-9
				C.C.6	0	1	2	2	1	0	-2	-5	-9
				C.C.7	0	1	2	2	1	0	-2	-5	-9
				C.C.8	0	1	2	2	1	0	-2	-5	-9
				C.C.9	0	1	2	2	1	0	-2	-5	-9
				C.C.10	0	1	2	2	1	0	-2	-5	-9
				C.C.11	0	1	2	2	1	0	-2	-5	-9
				C.C.12	0	1	2	2	1	0	-2	-5	-9
				C.C.13	0	1	2	2	1	0	-2	-5	-9
				C.C.14	0	1	2	2	1	0	-2	-5	-9
				C.C.15	0	1	2	2	1	0	-2	-5	-9
				C.C.16	0	1	2	2	1	0	-2	-5	-9
20	Fondazione	12, 15	515		(X=0)	(X=64)	(X=129)	(X=193)	(X=258)	(X=322)	(X=386)	(X=451)	(X=L)
				C.C.1	11	10	8	5	2	-1	-6	-13	-21
				C.C.2	11	10	8	5	2	-1	-6	-13	-21
				C.C.3	11	10	8	5	2	-1	-6	-13	-21
				C.C.4	11	10	8	5	2	-1	-6	-13	-21
				C.C.5	11	10	8	5	2	-1	-6	-13	-21
				C.C.6	11	10	8	5	2	-1	-6	-13	-21
				C.C.7	11	10	8	5	2	-1	-6	-13	-21
				C.C.8	11	10	8	5	2	-1	-6	-13	-21
				C.C.9	11	10	8	5	2	-1	-6	-13	-21
				C.C.10	11	10	8	5	2	-1	-6	-13	-21
				C.C.11	11	10	8	5	2	-1	-6	-13	-21
				C.C.12	11	10	8	5	2	-1	-6	-13	-21
				C.C.13	11	10	8	5	2	-1	-6	-13	-21
				C.C.14	11	10	8	5	2	-1	-6	-13	-21
				C.C.15	11	10	8	5	2	-1	-6	-13	-21
				C.C.16	11	10	8	5	2	-1	-6	-13	-21
21	Fondazione	13, 14	500		(X=0)	(X=63)	(X=125)	(X=188)	(X=250)	(X=313)	(X=375)	(X=438)	(X=L)
				C.C.1	-1	0	0	0	0	0	0	0	0
				C.C.2	-1	0	0	0	0	0	0	0	0
				C.C.3	-1	0	0	0	0	0	0	0	0
				C.C.4	-1	0	0	0	0	0	0	0	0
				C.C.5	-1	0	0	0	0	0	0	0	0
				C.C.6	-1	0	0	0	0	0	0	0	0
				C.C.7	-1	0	0	0	0	0	0	0	0
				C.C.8	-1	0	0	0	0	0	0	0	0
				C.C.9	-1	0	0	0	0	0	0	0	0
				C.C.10	-1	0	0	0	0	0	0	0	0
				C.C.11	-1	0	0	0	0	0	0	0	0
				C.C.12	-1	0	0	0	0	0	0	0	0
				C.C.13	-1	0	0	0	0	0	0	0	0
				C.C.14	-1	0	0	0	0	0	0	0	0
				C.C.15	-1	0	0	0	0	0	0	0	0
				C.C.16	-1	0	0	0	0	0	0	0	0
22	Fondazione	13, 16	545		(X=0)	(X=68)	(X=136)	(X=204)	(X=273)	(X=341)	(X=409)	(X=477)	(X=L)
				C.C.1	1	1	0	0	-1	-2	-3	-4	-5
				C.C.2	1	1	0	0	-1	-2	-3	-4	-5
				C.C.3	1	1	0	0	-1	-2	-3	-4	-5
				C.C.4	1	1	0	0	-1	-2	-3	-4	-5
				C.C.5	1	1	0	0	-1	-2	-3	-4	-5
				C.C.6	1	1	0	0	-1	-2	-3	-4	-5
				C.C.7	1	1	0	0	-1	-2	-3	-4	-5
				C.C.8	1	1	0	0	-1	-2	-3	-4	-5
				C.C.9	1	1	0	0	-1	-2	-3	-4	-5
				C.C.10	1	1	0	0	-1	-2	-3	-4	-5
				C.C.11	1	1	0	0	-1	-2	-3	-4	-5
				C.C.12	1	1	0	0	-1	-2	-3	-4	-5
				C.C.13	1	1	0	0	-1	-2	-3	-4	-5

				C.C.14	1	1	0	0	-1	-2	-3	-4	-5
				C.C.15	1	1	0	0	-1	-2	-3	-4	-5
				C.C.16	1	1	0	0	-1	-2	-3	-4	-5
23	Fondazione	14, 15	485		(X=0)	(X=61)	(X=121)	(X=182)	(X=243)	(X=303)	(X=364)	(X=424)	(X=L)
				C.C.1	1	1	1	1	0	0	0	-1	-2
				C.C.2	1	1	1	1	0	0	0	-1	-2
				C.C.3	1	1	1	1	0	0	0	-1	-2
				C.C.4	1	1	1	1	0	0	0	-1	-2
				C.C.5	1	1	1	1	0	0	0	-1	-2
				C.C.6	1	1	1	1	0	0	0	-1	-2
				C.C.7	1	1	1	1	0	0	0	-1	-2
				C.C.8	1	1	1	1	0	0	0	-1	-2
				C.C.9	1	1	1	1	0	0	0	-1	-2
				C.C.10	1	1	1	1	0	0	0	-1	-2
				C.C.11	1	1	1	1	0	0	0	-1	-2
				C.C.12	1	1	1	1	0	0	0	-1	-2
				C.C.13	1	1	1	1	0	0	0	-1	-2
				C.C.14	1	1	1	1	0	0	0	-1	-2
				C.C.15	1	1	1	1	0	0	0	-1	-2
				C.C.16	1	1	1	1	0	0	0	-1	-2
24	Fondazione	14, 17	545		(X=0)	(X=68)	(X=136)	(X=204)	(X=273)	(X=341)	(X=409)	(X=477)	(X=L)
				C.C.1	-9	-5	-2	0	2	2	2	1	0
				C.C.2	-9	-5	-2	0	2	2	2	1	0
				C.C.3	-9	-5	-2	0	2	2	2	1	0
				C.C.4	-9	-5	-2	0	2	2	2	1	0
				C.C.5	-9	-5	-2	0	2	2	2	1	0
				C.C.6	-9	-5	-2	0	2	2	2	1	0
				C.C.7	-9	-5	-2	0	2	2	2	1	0
				C.C.8	-9	-5	-2	0	2	2	2	1	0
				C.C.9	-9	-5	-2	0	2	2	2	1	0
				C.C.10	-9	-5	-2	0	2	2	2	1	0
				C.C.11	-9	-5	-2	0	2	2	2	1	0
				C.C.12	-9	-5	-2	0	2	2	2	1	0
				C.C.13	-9	-5	-2	0	2	2	2	1	0
				C.C.14	-9	-5	-2	0	2	2	2	1	0
				C.C.15	-9	-5	-2	0	2	2	2	1	0
				C.C.16	-9	-5	-2	0	2	2	2	1	0
25	Fondazione	15, 18	545		(X=0)	(X=68)	(X=136)	(X=204)	(X=273)	(X=341)	(X=409)	(X=477)	(X=L)
				C.C.1	-23	-14	-7	-1	3	7	9	12	14
				C.C.2	-23	-14	-7	-1	3	7	9	12	14
				C.C.3	-23	-14	-7	-1	3	7	9	12	14
				C.C.4	-23	-14	-7	-1	3	7	9	12	14
				C.C.5	-23	-14	-7	-1	3	7	9	12	14
				C.C.6	-23	-14	-7	-1	3	7	9	12	14
				C.C.7	-23	-14	-7	-1	3	7	9	12	14
				C.C.8	-23	-14	-7	-1	3	7	9	12	14
				C.C.9	-23	-14	-7	-1	3	7	9	12	14
				C.C.10	-23	-14	-7	-1	3	7	9	12	14
				C.C.11	-23	-14	-7	-1	3	7	9	12	14
				C.C.12	-23	-14	-7	-1	3	7	9	12	14
				C.C.13	-23	-14	-7	-1	3	7	9	12	14
				C.C.14	-23	-14	-7	-1	3	7	9	12	14
				C.C.15	-23	-14	-7	-1	3	7	9	12	14
				C.C.16	-23	-14	-7	-1	3	7	9	12	14
26	Fondazione	16, 17	500		(X=0)	(X=63)	(X=125)	(X=188)	(X=250)	(X=313)	(X=375)	(X=438)	(X=L)
				C.C.1	-20	-3	9	15	16	11	1	-15	-37
				C.C.2	-20	-3	9	15	16	11	1	-15	-37
				C.C.3	-20	-3	9	15	16	11	1	-15	-37
				C.C.4	-20	-3	9	15	16	11	1	-15	-37
				C.C.5	-20	-3	9	15	16	11	1	-15	-37
				C.C.6	-20	-3	9	15	16	11	1	-15	-37
				C.C.7	-20	-3	9	15	16	11	1	-15	-37
				C.C.8	-20	-3	9	15	16	11	1	-15	-37
				C.C.9	-20	-3	9	15	16	11	1	-15	-37
				C.C.10	-20	-3	9	15	16	11	1	-15	-37
				C.C.11	-20	-3	9	15	16	11	1	-15	-37
				C.C.12	-20	-3	9	15	16	11	1	-15	-37
				C.C.13	-20	-3	9	15	16	11	1	-15	-37
				C.C.14	-20	-3	9	15	16	11	1	-15	-37
				C.C.15	-20	-3	9	15	16	11	1	-15	-37
				C.C.16	-20	-3	9	15	16	11	1	-15	-37
27	Fondazione	17, 18	485		(X=0)	(X=61)	(X=121)	(X=182)	(X=243)	(X=303)	(X=364)	(X=424)	(X=L)

				C.C.1	-37	-16	-1	9	14	15	10	0	-14
				C.C.2	-37	-16	-1	9	14	15	10	0	-14
				C.C.3	-37	-16	-1	9	14	15	10	0	-14
				C.C.4	-37	-16	-1	9	14	15	10	0	-14
				C.C.5	-37	-16	-1	9	14	15	10	0	-14
				C.C.6	-37	-16	-1	9	14	15	10	0	-14
				C.C.7	-37	-16	-1	9	14	15	10	0	-14
				C.C.8	-37	-16	-1	9	14	15	10	0	-14
				C.C.9	-37	-16	-1	9	14	15	10	0	-14
				C.C.10	-37	-16	-1	9	14	15	10	0	-14
				C.C.11	-37	-16	-1	9	14	15	10	0	-14
				C.C.12	-37	-16	-1	9	14	15	10	0	-14
				C.C.13	-37	-16	-1	9	14	15	10	0	-14
				C.C.14	-37	-16	-1	9	14	15	10	0	-14
				C.C.15	-37	-16	-1	9	14	15	10	0	-14
				C.C.16	-37	-16	-1	9	14	15	10	0	-14
28	Piano 1	1, 2	485		(X=0)	(X=61)	(X=121)	(X=182)	(X=243)	(X=303)	(X=364)	(X=424)	(X=L)
				C.C.1	-1	-1	0	0	0	0	0	1	1
				C.C.2	-1	-1	0	0	0	0	0	1	1
				C.C.3	-1	-1	0	0	0	0	0	1	1
				C.C.4	-1	-1	0	0	0	0	0	1	1
				C.C.5	-1	-1	0	0	0	0	0	1	1
				C.C.6	-1	-1	0	0	0	0	0	1	1
				C.C.7	-1	-1	0	0	0	0	0	1	1
				C.C.8	-1	-1	0	0	0	0	0	1	1
				C.C.9	-1	-1	0	0	0	0	0	1	1
				C.C.10	-1	-1	0	0	0	0	0	1	1
				C.C.11	-1	-1	0	0	0	0	0	1	1
				C.C.12	-1	-1	0	0	0	0	0	1	1
				C.C.13	-1	-1	0	0	0	0	0	1	1
				C.C.14	-1	-1	0	0	0	0	0	1	1
				C.C.15	-1	-1	0	0	0	0	0	1	1
				C.C.16	-1	-1	0	0	0	0	0	1	1
29	Piano 1	1, 4	515		(X=0)	(X=64)	(X=129)	(X=193)	(X=258)	(X=322)	(X=386)	(X=451)	(X=L)
				C.C.1	1	1	0	0	0	0	0	-1	-1
				C.C.2	1	1	0	0	0	0	0	-1	-1
				C.C.3	1	1	0	0	0	0	0	-1	-1
				C.C.4	1	1	0	0	0	0	0	-1	-1
				C.C.5	1	1	0	0	0	0	0	-1	-1
				C.C.6	1	1	0	0	0	0	0	-1	-1
				C.C.7	1	1	0	0	0	0	0	-1	-1
				C.C.8	1	1	0	0	0	0	0	-1	-1
				C.C.9	1	1	0	0	0	0	0	-1	-1
				C.C.10	1	1	0	0	0	0	0	-1	-1
				C.C.11	1	1	0	0	0	0	0	-1	-1
				C.C.12	1	1	0	0	0	0	0	-1	-1
				C.C.13	1	1	0	0	0	0	0	-1	-1
				C.C.14	1	1	0	0	0	0	0	-1	-1
				C.C.15	1	1	0	0	0	0	0	-1	-1
				C.C.16	1	1	0	0	0	0	0	-1	-1
30	Piano 1	2, 3	500		(X=0)	(X=63)	(X=125)	(X=188)	(X=250)	(X=313)	(X=375)	(X=438)	(X=L)
				C.C.1	0	0	0	0	0	0	0	0	0
				C.C.2	0	0	0	0	0	0	0	0	0
				C.C.3	0	0	0	0	0	0	0	0	0
				C.C.4	0	0	0	0	0	0	0	0	0
				C.C.5	0	0	0	0	0	0	0	0	0
				C.C.6	0	0	0	0	0	0	0	0	0
				C.C.7	0	0	0	0	0	0	0	0	0
				C.C.8	0	0	0	0	0	0	0	0	0
				C.C.9	0	0	0	0	0	0	0	0	0
				C.C.10	0	0	0	0	0	0	0	0	0
				C.C.11	0	0	0	0	0	0	0	0	0
				C.C.12	0	0	0	0	0	0	0	0	0
				C.C.13	0	0	0	0	0	0	0	0	0
				C.C.14	0	0	0	0	0	0	0	0	0
				C.C.15	0	0	0	0	0	0	0	0	0
				C.C.16	0	0	0	0	0	0	0	0	0
31	Piano 1	2, 5	515		(X=0)	(X=64)	(X=129)	(X=193)	(X=258)	(X=322)	(X=386)	(X=451)	(X=L)
				C.C.1	0	0	0	0	0	0	0	0	0
				C.C.2	0	0	0	0	0	0	0	0	0
				C.C.3	0	0	0	0	0	0	0	0	0
				C.C.4	0	0	0	0	0	0	0	0	0

				C.C.5	0	0	0	0	0	0	0	0	0
				C.C.6	0	0	0	0	0	0	0	0	0
				C.C.7	0	0	0	0	0	0	0	0	0
				C.C.8	0	0	0	0	0	0	0	0	0
				C.C.9	0	0	0	0	0	0	0	0	0
				C.C.10	0	0	0	0	0	0	0	0	0
				C.C.11	0	0	0	0	0	0	0	0	0
				C.C.12	0	0	0	0	0	0	0	0	0
				C.C.13	0	0	0	0	0	0	0	0	0
				C.C.14	0	0	0	0	0	0	0	0	0
				C.C.15	0	0	0	0	0	0	0	0	0
				C.C.16	0	0	0	0	0	0	0	0	0
32	Piano 1	3, 6	515		(X=0)	(X=64)	(X=129)	(X=193)	(X=258)	(X=322)	(X=386)	(X=451)	(X=L)
				C.C.1	0	0	0	0	0	0	0	0	0
				C.C.2	0	0	0	0	0	0	0	0	0
				C.C.3	0	0	0	0	0	0	0	0	0
				C.C.4	0	0	0	0	0	0	0	0	0
				C.C.5	0	0	0	0	0	0	0	0	0
				C.C.6	0	0	0	0	0	0	0	0	0
				C.C.7	0	0	0	0	0	0	0	0	0
				C.C.8	0	0	0	0	0	0	0	0	0
				C.C.9	0	0	0	0	0	0	0	0	0
				C.C.10	0	0	0	0	0	0	0	0	0
				C.C.11	0	0	0	0	0	0	0	0	0
				C.C.12	0	0	0	0	0	0	0	0	0
				C.C.13	0	0	0	0	0	0	0	0	0
				C.C.14	0	0	0	0	0	0	0	0	0
				C.C.15	0	0	0	0	0	0	0	0	0
				C.C.16	0	0	0	0	0	0	0	0	0
33	Piano 1	3, 10	260		(X=0)	(X=33)	(X=65)	(X=98)	(X=130)	(X=163)	(X=195)	(X=228)	(X=L)
				C.C.1	0	0	0	0	0	0	0	0	0
				C.C.2	0	0	0	0	0	0	0	0	0
				C.C.3	0	0	0	0	0	0	0	0	0
				C.C.4	0	0	0	0	0	0	0	0	0
				C.C.5	0	0	0	0	0	0	0	0	0
				C.C.6	0	0	0	0	0	0	0	0	0
				C.C.7	0	0	0	0	0	0	0	0	0
				C.C.8	0	0	0	0	0	0	0	0	0
				C.C.9	0	0	0	0	0	0	0	0	0
				C.C.10	0	0	0	0	0	0	0	0	0
				C.C.11	0	0	0	0	0	0	0	0	0
				C.C.12	0	0	0	0	0	0	0	0	0
				C.C.13	0	0	0	0	0	0	0	0	0
				C.C.14	0	0	0	0	0	0	0	0	0
				C.C.15	0	0	0	0	0	0	0	0	0
				C.C.16	0	0	0	0	0	0	0	0	0
34	Piano 1	4, 5	485		(X=0)	(X=61)	(X=121)	(X=182)	(X=243)	(X=303)	(X=364)	(X=424)	(X=L)
				C.C.1	0	0	0	0	0	0	0	0	0
				C.C.2	0	0	0	0	0	0	0	0	0
				C.C.3	0	0	0	0	0	0	0	0	0
				C.C.4	0	0	0	0	0	0	0	0	0
				C.C.5	0	0	0	0	0	0	0	0	0
				C.C.6	0	0	0	0	0	0	0	0	0
				C.C.7	0	0	0	0	0	0	0	0	0
				C.C.8	0	0	0	0	0	0	0	0	0
				C.C.9	0	0	0	0	0	0	0	0	0
				C.C.10	0	0	0	0	0	0	0	0	0
				C.C.11	0	0	0	0	0	0	0	0	0
				C.C.12	0	0	0	0	0	0	0	0	0
				C.C.13	0	0	0	0	0	0	0	0	0
				C.C.14	0	0	0	0	0	0	0	0	0
				C.C.15	0	0	0	0	0	0	0	0	0
				C.C.16	0	0	0	0	0	0	0	0	0
35	Piano 1	4, 7	545		(X=0)	(X=68)	(X=136)	(X=204)	(X=273)	(X=341)	(X=409)	(X=477)	(X=L)
				C.C.1	-1	0	0	0	0	0	0	0	0
				C.C.2	-1	0	0	0	0	0	0	0	0
				C.C.3	-1	0	0	0	0	0	0	0	0
				C.C.4	-1	0	0	0	0	0	0	0	0
				C.C.5	-1	0	0	0	0	0	0	0	0
				C.C.6	-1	0	0	0	0	0	0	0	0
				C.C.7	-1	0	0	0	0	0	0	0	0
				C.C.8	-1	0	0	0	0	0	0	0	0

				C.C.9	-1	0	0	0	0	0	0	0	0
				C.C.10	-1	0	0	0	0	0	0	0	0
				C.C.11	-1	0	0	0	0	0	0	0	0
				C.C.12	-1	0	0	0	0	0	0	0	0
				C.C.13	-1	0	0	0	0	0	0	0	0
				C.C.14	-1	0	0	0	0	0	0	0	0
				C.C.15	-1	0	0	0	0	0	0	0	0
				C.C.16	-1	0	0	0	0	0	0	0	0
36	Piano 1	5, 6	500		(X=0)	(X=63)	(X=125)	(X=188)	(X=250)	(X=313)	(X=375)	(X=438)	(X=L)
				C.C.1	0	0	0	0	0	0	0	0	0
				C.C.2	0	0	0	0	0	0	0	0	0
				C.C.3	0	0	0	0	0	0	0	0	0
				C.C.4	0	0	0	0	0	0	0	0	0
				C.C.5	0	0	0	0	0	0	0	0	0
				C.C.6	0	0	0	0	0	0	0	0	0
				C.C.7	0	0	0	0	0	0	0	0	0
				C.C.8	0	0	0	0	0	0	0	0	0
				C.C.9	0	0	0	0	0	0	0	0	0
				C.C.10	0	0	0	0	0	0	0	0	0
				C.C.11	0	0	0	0	0	0	0	0	0
				C.C.12	0	0	0	0	0	0	0	0	0
				C.C.13	0	0	0	0	0	0	0	0	0
				C.C.14	0	0	0	0	0	0	0	0	0
				C.C.15	0	0	0	0	0	0	0	0	0
				C.C.16	0	0	0	0	0	0	0	0	0
37	Piano 1	5, 8	545		(X=0)	(X=68)	(X=136)	(X=204)	(X=273)	(X=341)	(X=409)	(X=477)	(X=L)
				C.C.1	0	0	0	0	0	0	0	0	0
				C.C.2	0	0	0	0	0	0	0	0	0
				C.C.3	0	0	0	0	0	0	0	0	0
				C.C.4	0	0	0	0	0	0	0	0	0
				C.C.5	0	0	0	0	0	0	0	0	0
				C.C.6	0	0	0	0	0	0	0	0	0
				C.C.7	0	0	0	0	0	0	0	0	0
				C.C.8	0	0	0	0	0	0	0	0	0
				C.C.9	0	0	0	0	0	0	0	0	0
				C.C.10	0	0	0	0	0	0	0	0	0
				C.C.11	0	0	0	0	0	0	0	0	0
				C.C.12	0	0	0	0	0	0	0	0	0
				C.C.13	0	0	0	0	0	0	0	0	0
				C.C.14	0	0	0	0	0	0	0	0	0
				C.C.15	0	0	0	0	0	0	0	0	0
				C.C.16	0	0	0	0	0	0	0	0	0
38	Piano 1	6, 9	545		(X=0)	(X=68)	(X=136)	(X=204)	(X=273)	(X=341)	(X=409)	(X=477)	(X=L)
				C.C.1	0	0	0	0	0	0	0	0	0
				C.C.2	0	0	0	0	0	0	0	0	0
				C.C.3	0	0	0	0	0	0	0	0	0
				C.C.4	0	0	0	0	0	0	0	0	0
				C.C.5	0	0	0	0	0	0	0	0	0
				C.C.6	0	0	0	0	0	0	0	0	0
				C.C.7	0	0	0	0	0	0	0	0	0
				C.C.8	0	0	0	0	0	0	0	0	0
				C.C.9	0	0	0	0	0	0	0	0	0
				C.C.10	0	0	0	0	0	0	0	0	0
				C.C.11	0	0	0	0	0	0	0	0	0
				C.C.12	0	0	0	0	0	0	0	0	0
				C.C.13	0	0	0	0	0	0	0	0	0
				C.C.14	0	0	0	0	0	0	0	0	0
				C.C.15	0	0	0	0	0	0	0	0	0
				C.C.16	0	0	0	0	0	0	0	0	0
39	Piano 1	6, 13	260		(X=0)	(X=33)	(X=65)	(X=98)	(X=130)	(X=163)	(X=195)	(X=228)	(X=L)
				C.C.1	0	0	0	0	0	0	0	0	0
				C.C.2	0	0	0	0	0	0	0	0	0
				C.C.3	0	0	0	0	0	0	0	0	0
				C.C.4	0	0	0	0	0	0	0	0	0
				C.C.5	0	0	0	0	0	0	0	0	0
				C.C.6	0	0	0	0	0	0	0	0	0
				C.C.7	0	0	0	0	0	0	0	0	0
				C.C.8	0	0	0	0	0	0	0	0	0
				C.C.9	0	0	0	0	0	0	0	0	0
				C.C.10	0	0	0	0	0	0	0	0	0
				C.C.11	0	0	0	0	0	0	0	0	0
				C.C.12	0	0	0	0	0	0	0	0	0

				C.C.13	0	0	0	0	0	0	0	0	0
				C.C.14	0	0	0	0	0	0	0	0	0
				C.C.15	0	0	0	0	0	0	0	0	0
				C.C.16	0	0	0	0	0	0	0	0	0
40	Piano 1	7, 8	485		(X=0)	(X=61)	(X=121)	(X=182)	(X=243)	(X=303)	(X=364)	(X=424)	(X=L)
				C.C.1	1	0	0	0	0	0	0	0	0
				C.C.2	1	0	0	0	0	0	0	0	0
				C.C.3	1	0	0	0	0	0	0	0	0
				C.C.4	1	0	0	0	0	0	0	0	0
				C.C.5	1	0	0	0	0	0	0	0	0
				C.C.6	1	0	0	0	0	0	0	0	0
				C.C.7	1	0	0	0	0	0	0	0	0
				C.C.8	1	0	0	0	0	0	0	0	0
				C.C.9	1	0	0	0	0	0	0	0	0
				C.C.10	1	0	0	0	0	0	0	0	0
				C.C.11	1	0	0	0	0	0	0	0	0
				C.C.12	1	0	0	0	0	0	0	0	0
				C.C.13	1	0	0	0	0	0	0	0	0
				C.C.14	1	0	0	0	0	0	0	0	0
				C.C.15	1	0	0	0	0	0	0	0	0
				C.C.16	1	0	0	0	0	0	0	0	0
41	Piano 1	8, 9	500		(X=0)	(X=63)	(X=125)	(X=188)	(X=250)	(X=313)	(X=375)	(X=438)	(X=L)
				C.C.1	0	0	0	0	0	0	0	0	0
				C.C.2	0	0	0	0	0	0	0	0	0
				C.C.3	0	0	0	0	0	0	0	0	0
				C.C.4	0	0	0	0	0	0	0	0	0
				C.C.5	0	0	0	0	0	0	0	0	0
				C.C.6	0	0	0	0	0	0	0	0	0
				C.C.7	0	0	0	0	0	0	0	0	0
				C.C.8	0	0	0	0	0	0	0	0	0
				C.C.9	0	0	0	0	0	0	0	0	0
				C.C.10	0	0	0	0	0	0	0	0	0
				C.C.11	0	0	0	0	0	0	0	0	0
				C.C.12	0	0	0	0	0	0	0	0	0
				C.C.13	0	0	0	0	0	0	0	0	0
				C.C.14	0	0	0	0	0	0	0	0	0
				C.C.15	0	0	0	0	0	0	0	0	0
				C.C.16	0	0	0	0	0	0	0	0	0
42	Piano 1	9, 16	260		(X=0)	(X=33)	(X=65)	(X=98)	(X=130)	(X=163)	(X=195)	(X=228)	(X=L)
				C.C.1	0	0	0	0	0	0	0	0	0
				C.C.2	0	0	0	0	0	0	0	0	0
				C.C.3	0	0	0	0	0	0	0	0	0
				C.C.4	0	0	0	0	0	0	0	0	0
				C.C.5	0	0	0	0	0	0	0	0	0
				C.C.6	0	0	0	0	0	0	0	0	0
				C.C.7	0	0	0	0	0	0	0	0	0
				C.C.8	0	0	0	0	0	0	0	0	0
				C.C.9	0	0	0	0	0	0	0	0	0
				C.C.10	0	0	0	0	0	0	0	0	0
				C.C.11	0	0	0	0	0	0	0	0	0
				C.C.12	0	0	0	0	0	0	0	0	0
				C.C.13	0	0	0	0	0	0	0	0	0
				C.C.14	0	0	0	0	0	0	0	0	0
				C.C.15	0	0	0	0	0	0	0	0	0
				C.C.16	0	0	0	0	0	0	0	0	0
43	Piano 1	10, 11	500		(X=0)	(X=63)	(X=125)	(X=188)	(X=250)	(X=313)	(X=375)	(X=438)	(X=L)
				C.C.1	0	0	0	0	0	0	0	0	0
				C.C.2	0	0	0	0	0	0	0	0	0
				C.C.3	0	0	0	0	0	0	0	0	0
				C.C.4	0	0	0	0	0	0	0	0	0
				C.C.5	0	0	0	0	0	0	0	0	0
				C.C.6	0	0	0	0	0	0	0	0	0
				C.C.7	0	0	0	0	0	0	0	0	0
				C.C.8	0	0	0	0	0	0	0	0	0
				C.C.9	0	0	0	0	0	0	0	0	0
				C.C.10	0	0	0	0	0	0	0	0	0
				C.C.11	0	0	0	0	0	0	0	0	0
				C.C.12	0	0	0	0	0	0	0	0	0
				C.C.13	0	0	0	0	0	0	0	0	0
				C.C.14	0	0	0	0	0	0	0	0	0
				C.C.15	0	0	0	0	0	0	0	0	0
				C.C.16	0	0	0	0	0	0	0	0	0

44	Piano 1	10, 13	515		(X=0)	(X=64)	(X=129)	(X=193)	(X=258)	(X=322)	(X=386)	(X=451)	(X=L)
				C.C.1	0	0	0	0	0	0	0	0	0
				C.C.2	0	0	0	0	0	0	0	0	0
				C.C.3	0	0	0	0	0	0	0	0	0
				C.C.4	0	0	0	0	0	0	0	0	0
				C.C.5	0	0	0	0	0	0	0	0	0
				C.C.6	0	0	0	0	0	0	0	0	0
				C.C.7	0	0	0	0	0	0	0	0	0
				C.C.8	0	0	0	0	0	0	0	0	0
				C.C.9	0	0	0	0	0	0	0	0	0
				C.C.10	0	0	0	0	0	0	0	0	0
				C.C.11	0	0	0	0	0	0	0	0	0
				C.C.12	0	0	0	0	0	0	0	0	0
				C.C.13	0	0	0	0	0	0	0	0	0
				C.C.14	0	0	0	0	0	0	0	0	0
				C.C.15	0	0	0	0	0	0	0	0	0
				C.C.16	0	0	0	0	0	0	0	0	0
45	Piano 1	11, 12	485		(X=0)	(X=61)	(X=121)	(X=182)	(X=243)	(X=303)	(X=364)	(X=424)	(X=L)
				C.C.1	1	1	0	0	0	0	0	-1	-1
				C.C.2	1	1	0	0	0	0	0	-1	-1
				C.C.3	1	1	0	0	0	0	0	-1	-1
				C.C.4	1	1	0	0	0	0	0	-1	-1
				C.C.5	1	1	0	0	0	0	0	-1	-1
				C.C.6	1	1	0	0	0	0	0	-1	-1
				C.C.7	1	1	0	0	0	0	0	-1	-1
				C.C.8	1	1	0	0	0	0	0	-1	-1
				C.C.9	1	1	0	0	0	0	0	-1	-1
				C.C.10	1	1	0	0	0	0	0	-1	-1
				C.C.11	1	1	0	0	0	0	0	-1	-1
				C.C.12	1	1	0	0	0	0	0	-1	-1
				C.C.13	1	1	0	0	0	0	0	-1	-1
				C.C.14	1	1	0	0	0	0	0	-1	-1
				C.C.15	1	1	0	0	0	0	0	-1	-1
				C.C.16	1	1	0	0	0	0	0	-1	-1
46	Piano 1	11, 14	515		(X=0)	(X=64)	(X=129)	(X=193)	(X=258)	(X=322)	(X=386)	(X=451)	(X=L)
				C.C.1	0	0	0	0	0	0	0	0	0
				C.C.2	0	0	0	0	0	0	0	0	0
				C.C.3	0	0	0	0	0	0	0	0	0
				C.C.4	0	0	0	0	0	0	0	0	0
				C.C.5	0	0	0	0	0	0	0	0	0
				C.C.6	0	0	0	0	0	0	0	0	0
				C.C.7	0	0	0	0	0	0	0	0	0
				C.C.8	0	0	0	0	0	0	0	0	0
				C.C.9	0	0	0	0	0	0	0	0	0
				C.C.10	0	0	0	0	0	0	0	0	0
				C.C.11	0	0	0	0	0	0	0	0	0
				C.C.12	0	0	0	0	0	0	0	0	0
				C.C.13	0	0	0	0	0	0	0	0	0
				C.C.14	0	0	0	0	0	0	0	0	0
				C.C.15	0	0	0	0	0	0	0	0	0
				C.C.16	0	0	0	0	0	0	0	0	0
47	Piano 1	12, 15	515		(X=0)	(X=64)	(X=129)	(X=193)	(X=258)	(X=322)	(X=386)	(X=451)	(X=L)
				C.C.1	-1	-1	0	0	0	0	0	1	1
				C.C.2	-1	-1	0	0	0	0	0	1	1
				C.C.3	-1	-1	0	0	0	0	0	1	1
				C.C.4	-1	-1	0	0	0	0	0	1	1
				C.C.5	-1	-1	0	0	0	0	0	1	1
				C.C.6	-1	-1	0	0	0	0	0	1	1
				C.C.7	-1	-1	0	0	0	0	0	1	1
				C.C.8	-1	-1	0	0	0	0	0	1	1
				C.C.9	-1	-1	0	0	0	0	0	1	1
				C.C.10	-1	-1	0	0	0	0	0	1	1
				C.C.11	-1	-1	0	0	0	0	0	1	1
				C.C.12	-1	-1	0	0	0	0	0	1	1
				C.C.13	-1	-1	0	0	0	0	0	1	1
				C.C.14	-1	-1	0	0	0	0	0	1	1
				C.C.15	-1	-1	0	0	0	0	0	1	1
				C.C.16	-1	-1	0	0	0	0	0	1	1
48	Piano 1	13, 14	500		(X=0)	(X=63)	(X=125)	(X=188)	(X=250)	(X=313)	(X=375)	(X=438)	(X=L)
				C.C.1	0	0	0	0	0	0	0	0	0
				C.C.2	0	0	0	0	0	0	0	0	0
				C.C.3	0	0	0	0	0	0	0	0	0

				C.C.4	0	0	0	0	0	0	0	0	0
				C.C.5	0	0	0	0	0	0	0	0	0
				C.C.6	0	0	0	0	0	0	0	0	0
				C.C.7	0	0	0	0	0	0	0	0	0
				C.C.8	0	0	0	0	0	0	0	0	0
				C.C.9	0	0	0	0	0	0	0	0	0
				C.C.10	0	0	0	0	0	0	0	0	0
				C.C.11	0	0	0	0	0	0	0	0	0
				C.C.12	0	0	0	0	0	0	0	0	0
				C.C.13	0	0	0	0	0	0	0	0	0
				C.C.14	0	0	0	0	0	0	0	0	0
				C.C.15	0	0	0	0	0	0	0	0	0
				C.C.16	0	0	0	0	0	0	0	0	0
49	Piano 1	13, 16	545		(X=0)	(X=68)	(X=136)	(X=204)	(X=273)	(X=341)	(X=409)	(X=477)	(X=L)
				C.C.1	0	0	0	0	0	0	0	0	0
				C.C.2	0	0	0	0	0	0	0	0	0
				C.C.3	0	0	0	0	0	0	0	0	0
				C.C.4	0	0	0	0	0	0	0	0	0
				C.C.5	0	0	0	0	0	0	0	0	0
				C.C.6	0	0	0	0	0	0	0	0	0
				C.C.7	0	0	0	0	0	0	0	0	0
				C.C.8	0	0	0	0	0	0	0	0	0
				C.C.9	0	0	0	0	0	0	0	0	0
				C.C.10	0	0	0	0	0	0	0	0	0
				C.C.11	0	0	0	0	0	0	0	0	0
				C.C.12	0	0	0	0	0	0	0	0	0
				C.C.13	0	0	0	0	0	0	0	0	0
				C.C.14	0	0	0	0	0	0	0	0	0
				C.C.15	0	0	0	0	0	0	0	0	0
				C.C.16	0	0	0	0	0	0	0	0	0
50	Piano 1	14, 15	485		(X=0)	(X=61)	(X=121)	(X=182)	(X=243)	(X=303)	(X=364)	(X=424)	(X=L)
				C.C.1	0	0	0	0	0	0	0	0	0
				C.C.2	0	0	0	0	0	0	0	0	0
				C.C.3	0	0	0	0	0	0	0	0	0
				C.C.4	0	0	0	0	0	0	0	0	0
				C.C.5	0	0	0	0	0	0	0	0	0
				C.C.6	0	0	0	0	0	0	0	0	0
				C.C.7	0	0	0	0	0	0	0	0	0
				C.C.8	0	0	0	0	0	0	0	0	0
				C.C.9	0	0	0	0	0	0	0	0	0
				C.C.10	0	0	0	0	0	0	0	0	0
				C.C.11	0	0	0	0	0	0	0	0	0
				C.C.12	0	0	0	0	0	0	0	0	0
				C.C.13	0	0	0	0	0	0	0	0	0
				C.C.14	0	0	0	0	0	0	0	0	0
				C.C.15	0	0	0	0	0	0	0	0	0
				C.C.16	0	0	0	0	0	0	0	0	0
51	Piano 1	14, 17	545		(X=0)	(X=68)	(X=136)	(X=204)	(X=273)	(X=341)	(X=409)	(X=477)	(X=L)
				C.C.1	0	0	0	0	0	0	0	0	0
				C.C.2	0	0	0	0	0	0	0	0	0
				C.C.3	0	0	0	0	0	0	0	0	0
				C.C.4	0	0	0	0	0	0	0	0	0
				C.C.5	0	0	0	0	0	0	0	0	0
				C.C.6	0	0	0	0	0	0	0	0	0
				C.C.7	0	0	0	0	0	0	0	0	0
				C.C.8	0	0	0	0	0	0	0	0	0
				C.C.9	0	0	0	0	0	0	0	0	0
				C.C.10	0	0	0	0	0	0	0	0	0
				C.C.11	0	0	0	0	0	0	0	0	0
				C.C.12	0	0	0	0	0	0	0	0	0
				C.C.13	0	0	0	0	0	0	0	0	0
				C.C.14	0	0	0	0	0	0	0	0	0
				C.C.15	0	0	0	0	0	0	0	0	0
				C.C.16	0	0	0	0	0	0	0	0	0
52	Piano 1	15, 18	545		(X=0)	(X=68)	(X=136)	(X=204)	(X=273)	(X=341)	(X=409)	(X=477)	(X=L)
				C.C.1	1	0	0	0	0	0	0	0	0
				C.C.2	1	0	0	0	0	0	0	0	0
				C.C.3	1	0	0	0	0	0	0	0	0
				C.C.4	1	0	0	0	0	0	0	0	0
				C.C.5	1	0	0	0	0	0	0	0	0
				C.C.6	1	0	0	0	0	0	0	0	0
				C.C.7	1	0	0	0	0	0	0	0	0

				C.C.8	1	0	0	0	0	0	0	0	0
				C.C.9	1	0	0	0	0	0	0	0	0
				C.C.10	1	0	0	0	0	0	0	0	0
				C.C.11	1	0	0	0	0	0	0	0	0
				C.C.12	1	0	0	0	0	0	0	0	0
				C.C.13	1	0	0	0	0	0	0	0	0
				C.C.14	1	0	0	0	0	0	0	0	0
				C.C.15	1	0	0	0	0	0	0	0	0
				C.C.16	1	0	0	0	0	0	0	0	0
53	Piano 1	16, 17	500		(X=0)	(X=63)	(X=125)	(X=188)	(X=250)	(X=313)	(X=375)	(X=438)	(X=L)
				C.C.1	0	0	0	0	0	0	0	0	0
				C.C.2	0	0	0	0	0	0	0	0	0
				C.C.3	0	0	0	0	0	0	0	0	0
				C.C.4	0	0	0	0	0	0	0	0	0
				C.C.5	0	0	0	0	0	0	0	0	0
				C.C.6	0	0	0	0	0	0	0	0	0
				C.C.7	0	0	0	0	0	0	0	0	0
				C.C.8	0	0	0	0	0	0	0	0	0
				C.C.9	0	0	0	0	0	0	0	0	0
				C.C.10	0	0	0	0	0	0	0	0	0
				C.C.11	0	0	0	0	0	0	0	0	0
				C.C.12	0	0	0	0	0	0	0	0	0
				C.C.13	0	0	0	0	0	0	0	0	0
				C.C.14	0	0	0	0	0	0	0	0	0
				C.C.15	0	0	0	0	0	0	0	0	0
				C.C.16	0	0	0	0	0	0	0	0	0
54	Piano 1	17, 18	485		(X=0)	(X=61)	(X=121)	(X=182)	(X=243)	(X=303)	(X=364)	(X=424)	(X=L)
				C.C.1	0	0	0	0	0	0	0	0	1
				C.C.2	0	0	0	0	0	0	0	0	1
				C.C.3	0	0	0	0	0	0	0	0	1
				C.C.4	0	0	0	0	0	0	0	0	1
				C.C.5	0	0	0	0	0	0	0	0	1
				C.C.6	0	0	0	0	0	0	0	0	1
				C.C.7	0	0	0	0	0	0	0	0	1
				C.C.8	0	0	0	0	0	0	0	0	1
				C.C.9	0	0	0	0	0	0	0	0	1
				C.C.10	0	0	0	0	0	0	0	0	1
				C.C.11	0	0	0	0	0	0	0	0	1
				C.C.12	0	0	0	0	0	0	0	0	1
				C.C.13	0	0	0	0	0	0	0	0	1
				C.C.14	0	0	0	0	0	0	0	0	1
				C.C.15	0	0	0	0	0	0	0	0	1
				C.C.16	0	0	0	0	0	0	0	0	1
55	Piano 1	1	300		(X=0)	(X=75)	(X=150)	(X=225)	(X=L)	-	-	-	-
				C.C.1	664	581	498	414	331	-	-	-	-
				C.C.2	664	581	498	414	331	-	-	-	-
				C.C.3	664	581	498	414	331	-	-	-	-
				C.C.4	664	581	498	414	331	-	-	-	-
				C.C.5	664	581	498	414	331	-	-	-	-
				C.C.6	664	581	498	414	331	-	-	-	-
				C.C.7	664	581	498	414	331	-	-	-	-
				C.C.8	664	581	498	414	331	-	-	-	-
				C.C.9	664	581	498	414	331	-	-	-	-
				C.C.10	664	581	498	414	331	-	-	-	-
				C.C.11	664	581	498	414	331	-	-	-	-
				C.C.12	664	581	498	414	331	-	-	-	-
				C.C.13	664	581	498	414	331	-	-	-	-
				C.C.14	664	581	498	414	331	-	-	-	-
				C.C.15	664	581	498	414	331	-	-	-	-
				C.C.16	664	581	498	414	331	-	-	-	-
56	Piano 1	2	300		(X=0)	(X=75)	(X=150)	(X=225)	(X=L)	-	-	-	-
				C.C.1	300	174	47	-80	-206	-	-	-	-
				C.C.2	300	174	47	-80	-206	-	-	-	-
				C.C.3	300	174	47	-80	-206	-	-	-	-
				C.C.4	300	174	47	-80	-206	-	-	-	-
				C.C.5	300	174	47	-80	-206	-	-	-	-
				C.C.6	300	174	47	-80	-206	-	-	-	-
				C.C.7	300	174	47	-80	-206	-	-	-	-
				C.C.8	300	174	47	-80	-206	-	-	-	-
				C.C.9	300	174	47	-80	-206	-	-	-	-
				C.C.10	300	174	47	-80	-206	-	-	-	-
				C.C.11	300	174	47	-80	-206	-	-	-	-

				C.C.12	300	174	47	-80	-206	-	-	-	-
				C.C.13	300	174	47	-80	-206	-	-	-	-
				C.C.14	300	174	47	-80	-206	-	-	-	-
				C.C.15	300	174	47	-80	-206	-	-	-	-
				C.C.16	300	174	47	-80	-206	-	-	-	-
57	Piano 1	3	300		(X=0)	(X=75)	(X=150)	(X=225)	(X=L)	-	-	-	-
				C.C.1	-690	-495	-300	-105	90	-	-	-	-
				C.C.2	-690	-495	-300	-105	90	-	-	-	-
				C.C.3	-690	-495	-300	-105	90	-	-	-	-
				C.C.4	-690	-495	-300	-105	90	-	-	-	-
				C.C.5	-690	-495	-300	-105	90	-	-	-	-
				C.C.6	-690	-495	-300	-105	90	-	-	-	-
				C.C.7	-690	-495	-300	-105	90	-	-	-	-
				C.C.8	-690	-495	-300	-105	90	-	-	-	-
				C.C.9	-690	-495	-300	-105	90	-	-	-	-
				C.C.10	-690	-495	-300	-105	90	-	-	-	-
				C.C.11	-690	-495	-300	-105	90	-	-	-	-
				C.C.12	-690	-495	-300	-105	90	-	-	-	-
				C.C.13	-690	-495	-300	-105	90	-	-	-	-
				C.C.14	-690	-495	-300	-105	90	-	-	-	-
				C.C.15	-690	-495	-300	-105	90	-	-	-	-
				C.C.16	-690	-495	-300	-105	90	-	-	-	-
58	Piano 1	4	300		(X=0)	(X=75)	(X=150)	(X=225)	(X=L)	-	-	-	-
				C.C.1	1279	951	624	296	-31	-	-	-	-
				C.C.2	1279	951	624	296	-31	-	-	-	-
				C.C.3	1279	951	624	296	-31	-	-	-	-
				C.C.4	1279	951	624	296	-31	-	-	-	-
				C.C.5	1279	951	624	296	-31	-	-	-	-
				C.C.6	1279	951	624	296	-31	-	-	-	-
				C.C.7	1279	951	624	296	-31	-	-	-	-
				C.C.8	1279	951	624	296	-31	-	-	-	-
				C.C.9	1279	951	624	296	-31	-	-	-	-
				C.C.10	1279	951	624	296	-31	-	-	-	-
				C.C.11	1279	951	624	296	-31	-	-	-	-
				C.C.12	1279	951	624	296	-31	-	-	-	-
				C.C.13	1279	951	624	296	-31	-	-	-	-
				C.C.14	1279	951	624	296	-31	-	-	-	-
				C.C.15	1279	951	624	296	-31	-	-	-	-
				C.C.16	1279	951	624	296	-31	-	-	-	-
59	Piano 1	5	300		(X=0)	(X=75)	(X=150)	(X=225)	(X=L)	-	-	-	-
				C.C.1	-23	-29	-36	-43	-50	-	-	-	-
				C.C.2	-23	-29	-36	-43	-50	-	-	-	-
				C.C.3	-23	-29	-36	-43	-50	-	-	-	-
				C.C.4	-23	-29	-36	-43	-50	-	-	-	-
				C.C.5	-23	-29	-36	-43	-50	-	-	-	-
				C.C.6	-23	-29	-36	-43	-50	-	-	-	-
				C.C.7	-23	-29	-36	-43	-50	-	-	-	-
				C.C.8	-23	-29	-36	-43	-50	-	-	-	-
				C.C.9	-23	-29	-36	-43	-50	-	-	-	-
				C.C.10	-23	-29	-36	-43	-50	-	-	-	-
				C.C.11	-23	-29	-36	-43	-50	-	-	-	-
				C.C.12	-23	-29	-36	-43	-50	-	-	-	-
				C.C.13	-23	-29	-36	-43	-50	-	-	-	-
				C.C.14	-23	-29	-36	-43	-50	-	-	-	-
				C.C.15	-23	-29	-36	-43	-50	-	-	-	-
				C.C.16	-23	-29	-36	-43	-50	-	-	-	-
60	Piano 1	6	300		(X=0)	(X=75)	(X=150)	(X=225)	(X=L)	-	-	-	-
				C.C.1	-667	-473	-279	-85	109	-	-	-	-
				C.C.2	-667	-473	-279	-85	109	-	-	-	-
				C.C.3	-667	-473	-279	-85	109	-	-	-	-
				C.C.4	-667	-473	-279	-85	109	-	-	-	-
				C.C.5	-667	-473	-279	-85	109	-	-	-	-
				C.C.6	-667	-473	-279	-85	109	-	-	-	-
				C.C.7	-667	-473	-279	-85	109	-	-	-	-
				C.C.8	-667	-473	-279	-85	109	-	-	-	-
				C.C.9	-667	-473	-279	-85	109	-	-	-	-
				C.C.10	-667	-473	-279	-85	109	-	-	-	-
				C.C.11	-667	-473	-279	-85	109	-	-	-	-
				C.C.12	-667	-473	-279	-85	109	-	-	-	-
				C.C.13	-667	-473	-279	-85	109	-	-	-	-
				C.C.14	-667	-473	-279	-85	109	-	-	-	-
				C.C.15	-667	-473	-279	-85	109	-	-	-	-

				C.C.16	-667	-473	-279	-85	109	-	-	-	-
61	Piano 1	7	300		(X=0)	(X=75)	(X=150)	(X=225)	(X=L)	-	-	-	-
				C.C.1	694	603	512	421	330	-	-	-	-
				C.C.2	694	603	512	421	330	-	-	-	-
				C.C.3	694	603	512	421	330	-	-	-	-
				C.C.4	694	603	512	421	330	-	-	-	-
				C.C.5	694	603	512	421	330	-	-	-	-
				C.C.6	694	603	512	421	330	-	-	-	-
				C.C.7	694	603	512	421	330	-	-	-	-
				C.C.8	694	603	512	421	330	-	-	-	-
				C.C.9	694	603	512	421	330	-	-	-	-
				C.C.10	694	603	512	421	330	-	-	-	-
				C.C.11	694	603	512	421	330	-	-	-	-
				C.C.12	694	603	512	421	330	-	-	-	-
				C.C.13	694	603	512	421	330	-	-	-	-
				C.C.14	694	603	512	421	330	-	-	-	-
				C.C.15	694	603	512	421	330	-	-	-	-
				C.C.16	694	603	512	421	330	-	-	-	-
62	Piano 1	8	300		(X=0)	(X=75)	(X=150)	(X=225)	(X=L)	-	-	-	-
				C.C.1	296	171	46	-80	-205	-	-	-	-
				C.C.2	296	171	46	-80	-205	-	-	-	-
				C.C.3	296	171	46	-80	-205	-	-	-	-
				C.C.4	296	171	46	-80	-205	-	-	-	-
				C.C.5	296	171	46	-80	-205	-	-	-	-
				C.C.6	296	171	46	-80	-205	-	-	-	-
				C.C.7	296	171	46	-80	-205	-	-	-	-
				C.C.8	296	171	46	-80	-205	-	-	-	-
				C.C.9	296	171	46	-80	-205	-	-	-	-
				C.C.10	296	171	46	-80	-205	-	-	-	-
				C.C.11	296	171	46	-80	-205	-	-	-	-
				C.C.12	296	171	46	-80	-205	-	-	-	-
				C.C.13	296	171	46	-80	-205	-	-	-	-
				C.C.14	296	171	46	-80	-205	-	-	-	-
				C.C.15	296	171	46	-80	-205	-	-	-	-
				C.C.16	296	171	46	-80	-205	-	-	-	-
63	Piano 1	9	300		(X=0)	(X=75)	(X=150)	(X=225)	(X=L)	-	-	-	-
				C.C.1	-704	-505	-305	-106	93	-	-	-	-
				C.C.2	-704	-505	-305	-106	93	-	-	-	-
				C.C.3	-704	-505	-305	-106	93	-	-	-	-
				C.C.4	-704	-505	-305	-106	93	-	-	-	-
				C.C.5	-704	-505	-305	-106	93	-	-	-	-
				C.C.6	-704	-505	-305	-106	93	-	-	-	-
				C.C.7	-704	-505	-305	-106	93	-	-	-	-
				C.C.8	-704	-505	-305	-106	93	-	-	-	-
				C.C.9	-704	-505	-305	-106	93	-	-	-	-
				C.C.10	-704	-505	-305	-106	93	-	-	-	-
				C.C.11	-704	-505	-305	-106	93	-	-	-	-
				C.C.12	-704	-505	-305	-106	93	-	-	-	-
				C.C.13	-704	-505	-305	-106	93	-	-	-	-
				C.C.14	-704	-505	-305	-106	93	-	-	-	-
				C.C.15	-704	-505	-305	-106	93	-	-	-	-
				C.C.16	-704	-505	-305	-106	93	-	-	-	-
64	Piano 1	10	300		(X=0)	(X=75)	(X=150)	(X=225)	(X=L)	-	-	-	-
				C.C.1	690	495	300	105	-90	-	-	-	-
				C.C.2	690	495	300	105	-90	-	-	-	-
				C.C.3	690	495	300	105	-90	-	-	-	-
				C.C.4	690	495	300	105	-90	-	-	-	-
				C.C.5	690	495	300	105	-90	-	-	-	-
				C.C.6	690	495	300	105	-90	-	-	-	-
				C.C.7	690	495	300	105	-90	-	-	-	-
				C.C.8	690	495	300	105	-90	-	-	-	-
				C.C.9	690	495	300	105	-90	-	-	-	-
				C.C.10	690	495	300	105	-90	-	-	-	-
				C.C.11	690	495	300	105	-90	-	-	-	-
				C.C.12	690	495	300	105	-90	-	-	-	-
				C.C.13	690	495	300	105	-90	-	-	-	-
				C.C.14	690	495	300	105	-90	-	-	-	-
				C.C.15	690	495	300	105	-90	-	-	-	-
				C.C.16	690	495	300	105	-90	-	-	-	-
65	Piano 1	11	300		(X=0)	(X=75)	(X=150)	(X=225)	(X=L)	-	-	-	-
				C.C.1	-300	-174	-47	80	206	-	-	-	-
				C.C.2	-300	-174	-47	80	206	-	-	-	-

				C.C.3	-300	-174	-47	80	206	-	-	-	-
				C.C.4	-300	-174	-47	80	206	-	-	-	-
				C.C.5	-300	-174	-47	80	206	-	-	-	-
				C.C.6	-300	-174	-47	80	206	-	-	-	-
				C.C.7	-300	-174	-47	80	206	-	-	-	-
				C.C.8	-300	-174	-47	80	206	-	-	-	-
				C.C.9	-300	-174	-47	80	206	-	-	-	-
				C.C.10	-300	-174	-47	80	206	-	-	-	-
				C.C.11	-300	-174	-47	80	206	-	-	-	-
				C.C.12	-300	-174	-47	80	206	-	-	-	-
				C.C.13	-300	-174	-47	80	206	-	-	-	-
				C.C.14	-300	-174	-47	80	206	-	-	-	-
				C.C.15	-300	-174	-47	80	206	-	-	-	-
				C.C.16	-300	-174	-47	80	206	-	-	-	-
66	Piano 1	12	300		(X=0)	(X=75)	(X=150)	(X=225)	(X=L)	-	-	-	-
				C.C.1	-664	-581	-498	-414	-331	-	-	-	-
				C.C.2	-664	-581	-498	-414	-331	-	-	-	-
				C.C.3	-664	-581	-498	-414	-331	-	-	-	-
				C.C.4	-664	-581	-498	-414	-331	-	-	-	-
				C.C.5	-664	-581	-498	-414	-331	-	-	-	-
				C.C.6	-664	-581	-498	-414	-331	-	-	-	-
				C.C.7	-664	-581	-498	-414	-331	-	-	-	-
				C.C.8	-664	-581	-498	-414	-331	-	-	-	-
				C.C.9	-664	-581	-498	-414	-331	-	-	-	-
				C.C.10	-664	-581	-498	-414	-331	-	-	-	-
				C.C.11	-664	-581	-498	-414	-331	-	-	-	-
				C.C.12	-664	-581	-498	-414	-331	-	-	-	-
				C.C.13	-664	-581	-498	-414	-331	-	-	-	-
				C.C.14	-664	-581	-498	-414	-331	-	-	-	-
				C.C.15	-664	-581	-498	-414	-331	-	-	-	-
				C.C.16	-664	-581	-498	-414	-331	-	-	-	-
67	Piano 1	13	300		(X=0)	(X=75)	(X=150)	(X=225)	(X=L)	-	-	-	-
				C.C.1	667	473	279	85	-109	-	-	-	-
				C.C.2	667	473	279	85	-109	-	-	-	-
				C.C.3	667	473	279	85	-109	-	-	-	-
				C.C.4	667	473	279	85	-109	-	-	-	-
				C.C.5	667	473	279	85	-109	-	-	-	-
				C.C.6	667	473	279	85	-109	-	-	-	-
				C.C.7	667	473	279	85	-109	-	-	-	-
				C.C.8	667	473	279	85	-109	-	-	-	-
				C.C.9	667	473	279	85	-109	-	-	-	-
				C.C.10	667	473	279	85	-109	-	-	-	-
				C.C.11	667	473	279	85	-109	-	-	-	-
				C.C.12	667	473	279	85	-109	-	-	-	-
				C.C.13	667	473	279	85	-109	-	-	-	-
				C.C.14	667	473	279	85	-109	-	-	-	-
				C.C.15	667	473	279	85	-109	-	-	-	-
				C.C.16	667	473	279	85	-109	-	-	-	-
68	Piano 1	14	300		(X=0)	(X=75)	(X=150)	(X=225)	(X=L)	-	-	-	-
				C.C.1	23	29	36	43	50	-	-	-	-
				C.C.2	23	29	36	43	50	-	-	-	-
				C.C.3	23	29	36	43	50	-	-	-	-
				C.C.4	23	29	36	43	50	-	-	-	-
				C.C.5	23	29	36	43	50	-	-	-	-
				C.C.6	23	29	36	43	50	-	-	-	-
				C.C.7	23	29	36	43	50	-	-	-	-
				C.C.8	23	29	36	43	50	-	-	-	-
				C.C.9	23	29	36	43	50	-	-	-	-
				C.C.10	23	29	36	43	50	-	-	-	-
				C.C.11	23	29	36	43	50	-	-	-	-
				C.C.12	23	29	36	43	50	-	-	-	-
				C.C.13	23	29	36	43	50	-	-	-	-
				C.C.14	23	29	36	43	50	-	-	-	-
				C.C.15	23	29	36	43	50	-	-	-	-
				C.C.16	23	29	36	43	50	-	-	-	-
69	Piano 1	15	300		(X=0)	(X=75)	(X=150)	(X=225)	(X=L)	-	-	-	-
				C.C.1	-1279	-951	-624	-296	31	-	-	-	-
				C.C.2	-1279	-951	-624	-296	31	-	-	-	-
				C.C.3	-1279	-951	-624	-296	31	-	-	-	-
				C.C.4	-1279	-951	-624	-296	31	-	-	-	-
				C.C.5	-1279	-951	-624	-296	31	-	-	-	-
				C.C.6	-1279	-951	-624	-296	31	-	-	-	-

				C.C.7	-1279	-951	-624	-296	31	-	-	-	-
				C.C.8	-1279	-951	-624	-296	31	-	-	-	-
				C.C.9	-1279	-951	-624	-296	31	-	-	-	-
				C.C.10	-1279	-951	-624	-296	31	-	-	-	-
				C.C.11	-1279	-951	-624	-296	31	-	-	-	-
				C.C.12	-1279	-951	-624	-296	31	-	-	-	-
				C.C.13	-1279	-951	-624	-296	31	-	-	-	-
				C.C.14	-1279	-951	-624	-296	31	-	-	-	-
				C.C.15	-1279	-951	-624	-296	31	-	-	-	-
				C.C.16	-1279	-951	-624	-296	31	-	-	-	-
70	Piano 1	16	300		(X=0)	(X=75)	(X=150)	(X=225)	(X=L)	-	-	-	-
				C.C.1	704	505	305	106	-93	-	-	-	-
				C.C.2	704	505	305	106	-93	-	-	-	-
				C.C.3	704	505	305	106	-93	-	-	-	-
				C.C.4	704	505	305	106	-93	-	-	-	-
				C.C.5	704	505	305	106	-93	-	-	-	-
				C.C.6	704	505	305	106	-93	-	-	-	-
				C.C.7	704	505	305	106	-93	-	-	-	-
				C.C.8	704	505	305	106	-93	-	-	-	-
				C.C.9	704	505	305	106	-93	-	-	-	-
				C.C.10	704	505	305	106	-93	-	-	-	-
				C.C.11	704	505	305	106	-93	-	-	-	-
				C.C.12	704	505	305	106	-93	-	-	-	-
				C.C.13	704	505	305	106	-93	-	-	-	-
				C.C.14	704	505	305	106	-93	-	-	-	-
				C.C.15	704	505	305	106	-93	-	-	-	-
				C.C.16	704	505	305	106	-93	-	-	-	-
71	Piano 1	17	300		(X=0)	(X=75)	(X=150)	(X=225)	(X=L)	-	-	-	-
				C.C.1	-296	-171	-46	80	205	-	-	-	-
				C.C.2	-296	-171	-46	80	205	-	-	-	-
				C.C.3	-296	-171	-46	80	205	-	-	-	-
				C.C.4	-296	-171	-46	80	205	-	-	-	-
				C.C.5	-296	-171	-46	80	205	-	-	-	-
				C.C.6	-296	-171	-46	80	205	-	-	-	-
				C.C.7	-296	-171	-46	80	205	-	-	-	-
				C.C.8	-296	-171	-46	80	205	-	-	-	-
				C.C.9	-296	-171	-46	80	205	-	-	-	-
				C.C.10	-296	-171	-46	80	205	-	-	-	-
				C.C.11	-296	-171	-46	80	205	-	-	-	-
				C.C.12	-296	-171	-46	80	205	-	-	-	-
				C.C.13	-296	-171	-46	80	205	-	-	-	-
				C.C.14	-296	-171	-46	80	205	-	-	-	-
				C.C.15	-296	-171	-46	80	205	-	-	-	-
				C.C.16	-296	-171	-46	80	205	-	-	-	-
72	Piano 1	18	300		(X=0)	(X=75)	(X=150)	(X=225)	(X=L)	-	-	-	-
				C.C.1	-694	-603	-512	-421	-330	-	-	-	-
				C.C.2	-694	-603	-512	-421	-330	-	-	-	-
				C.C.3	-694	-603	-512	-421	-330	-	-	-	-
				C.C.4	-694	-603	-512	-421	-330	-	-	-	-
				C.C.5	-694	-603	-512	-421	-330	-	-	-	-
				C.C.6	-694	-603	-512	-421	-330	-	-	-	-
				C.C.7	-694	-603	-512	-421	-330	-	-	-	-
				C.C.8	-694	-603	-512	-421	-330	-	-	-	-
				C.C.9	-694	-603	-512	-421	-330	-	-	-	-
				C.C.10	-694	-603	-512	-421	-330	-	-	-	-
				C.C.11	-694	-603	-512	-421	-330	-	-	-	-
				C.C.12	-694	-603	-512	-421	-330	-	-	-	-
				C.C.13	-694	-603	-512	-421	-330	-	-	-	-
				C.C.14	-694	-603	-512	-421	-330	-	-	-	-
				C.C.15	-694	-603	-512	-421	-330	-	-	-	-
				C.C.16	-694	-603	-512	-421	-330	-	-	-	-
73	Piano 2	1, 2	485		(X=0)	(X=61)	(X=121)	(X=182)	(X=243)	(X=303)	(X=364)	(X=424)	(X=L)
				C.C.1	2	1	1	1	0	0	-1	-1	-2
				C.C.2	2	1	1	1	0	0	-1	-1	-2
				C.C.3	2	1	1	1	0	0	-1	-1	-2
				C.C.4	2	1	1	1	0	0	-1	-1	-2
				C.C.5	2	1	1	1	0	0	-1	-1	-2
				C.C.6	2	1	1	1	0	0	-1	-1	-2
				C.C.7	2	1	1	1	0	0	-1	-1	-2
				C.C.8	2	1	1	1	0	0	-1	-1	-2
				C.C.9	2	1	1	1	0	0	-1	-1	-2
				C.C.10	2	1	1	1	0	0	-1	-1	-2

				C.C.11	2	1	1	1	0	0	-1	-1	-2
				C.C.12	2	1	1	1	0	0	-1	-1	-2
				C.C.13	2	1	1	1	0	0	-1	-1	-2
				C.C.14	2	1	1	1	0	0	-1	-1	-2
				C.C.15	2	1	1	1	0	0	-1	-1	-2
				C.C.16	2	1	1	1	0	0	-1	-1	-2
74	Piano 2	1, 4	515		(X=0)	(X=64)	(X=129)	(X=193)	(X=258)	(X=322)	(X=386)	(X=451)	(X=L)
				C.C.1	3	2	1	1	0	-1	-2	-3	-3
				C.C.2	3	2	1	1	0	-1	-2	-3	-3
				C.C.3	3	2	1	1	0	-1	-2	-3	-3
				C.C.4	3	2	1	1	0	-1	-2	-3	-3
				C.C.5	3	2	1	1	0	-1	-2	-3	-3
				C.C.6	3	2	1	1	0	-1	-2	-3	-3
				C.C.7	3	2	1	1	0	-1	-2	-3	-3
				C.C.8	3	2	1	1	0	-1	-2	-3	-3
				C.C.9	3	2	1	1	0	-1	-2	-3	-3
				C.C.10	3	2	1	1	0	-1	-2	-3	-3
				C.C.11	3	2	1	1	0	-1	-2	-3	-3
				C.C.12	3	2	1	1	0	-1	-2	-3	-3
				C.C.13	3	2	1	1	0	-1	-2	-3	-3
				C.C.14	3	2	1	1	0	-1	-2	-3	-3
				C.C.15	3	2	1	1	0	-1	-2	-3	-3
				C.C.16	3	2	1	1	0	-1	-2	-3	-3
75	Piano 2	2, 3	500		(X=0)	(X=63)	(X=125)	(X=188)	(X=250)	(X=313)	(X=375)	(X=438)	(X=L)
				C.C.1	-2	-1	-1	-1	0	0	0	1	1
				C.C.2	-2	-1	-1	-1	0	0	0	1	1
				C.C.3	-2	-1	-1	-1	0	0	0	1	1
				C.C.4	-2	-1	-1	-1	0	0	0	1	1
				C.C.5	-2	-1	-1	-1	0	0	0	1	1
				C.C.6	-2	-1	-1	-1	0	0	0	1	1
				C.C.7	-2	-1	-1	-1	0	0	0	1	1
				C.C.8	-2	-1	-1	-1	0	0	0	1	1
				C.C.9	-2	-1	-1	-1	0	0	0	1	1
				C.C.10	-2	-1	-1	-1	0	0	0	1	1
				C.C.11	-2	-1	-1	-1	0	0	0	1	1
				C.C.12	-2	-1	-1	-1	0	0	0	1	1
				C.C.13	-2	-1	-1	-1	0	0	0	1	1
				C.C.14	-2	-1	-1	-1	0	0	0	1	1
				C.C.15	-2	-1	-1	-1	0	0	0	1	1
				C.C.16	-2	-1	-1	-1	0	0	0	1	1
76	Piano 2	2, 5	515		(X=0)	(X=64)	(X=129)	(X=193)	(X=258)	(X=322)	(X=386)	(X=451)	(X=L)
				C.C.1	0	0	0	0	0	0	-1	-1	-1
				C.C.2	0	0	0	0	0	0	-1	-1	-1
				C.C.3	0	0	0	0	0	0	-1	-1	-1
				C.C.4	0	0	0	0	0	0	-1	-1	-1
				C.C.5	0	0	0	0	0	0	-1	-1	-1
				C.C.6	0	0	0	0	0	0	-1	-1	-1
				C.C.7	0	0	0	0	0	0	-1	-1	-1
				C.C.8	0	0	0	0	0	0	-1	-1	-1
				C.C.9	0	0	0	0	0	0	-1	-1	-1
				C.C.10	0	0	0	0	0	0	-1	-1	-1
				C.C.11	0	0	0	0	0	0	-1	-1	-1
				C.C.12	0	0	0	0	0	0	-1	-1	-1
				C.C.13	0	0	0	0	0	0	-1	-1	-1
				C.C.14	0	0	0	0	0	0	-1	-1	-1
				C.C.15	0	0	0	0	0	0	-1	-1	-1
				C.C.16	0	0	0	0	0	0	-1	-1	-1
77	Piano 2	3, 6	515		(X=0)	(X=64)	(X=129)	(X=193)	(X=258)	(X=322)	(X=386)	(X=451)	(X=L)
				C.C.1	0	0	0	0	0	0	0	0	0
				C.C.2	0	0	0	0	0	0	0	0	0
				C.C.3	0	0	0	0	0	0	0	0	0
				C.C.4	0	0	0	0	0	0	0	0	0
				C.C.5	0	0	0	0	0	0	0	0	0
				C.C.6	0	0	0	0	0	0	0	0	0
				C.C.7	0	0	0	0	0	0	0	0	0
				C.C.8	0	0	0	0	0	0	0	0	0
				C.C.9	0	0	0	0	0	0	0	0	0
				C.C.10	0	0	0	0	0	0	0	0	0
				C.C.11	0	0	0	0	0	0	0	0	0
				C.C.12	0	0	0	0	0	0	0	0	0
				C.C.13	0	0	0	0	0	0	0	0	0
				C.C.14	0	0	0	0	0	0	0	0	0

				C.C.15	0	0	0	0	0	0	0	0	0
				C.C.16	0	0	0	0	0	0	0	0	0
78	Piano 2	3, 10	260		(X=0)	(X=33)	(X=65)	(X=98)	(X=130)	(X=163)	(X=195)	(X=228)	(X=L)
				C.C.1	0	0	0	0	0	0	0	0	0
				C.C.2	0	0	0	0	0	0	0	0	0
				C.C.3	0	0	0	0	0	0	0	0	0
				C.C.4	0	0	0	0	0	0	0	0	0
				C.C.5	0	0	0	0	0	0	0	0	0
				C.C.6	0	0	0	0	0	0	0	0	0
				C.C.7	0	0	0	0	0	0	0	0	0
				C.C.8	0	0	0	0	0	0	0	0	0
				C.C.9	0	0	0	0	0	0	0	0	0
				C.C.10	0	0	0	0	0	0	0	0	0
				C.C.11	0	0	0	0	0	0	0	0	0
				C.C.12	0	0	0	0	0	0	0	0	0
				C.C.13	0	0	0	0	0	0	0	0	0
				C.C.14	0	0	0	0	0	0	0	0	0
				C.C.15	0	0	0	0	0	0	0	0	0
				C.C.16	0	0	0	0	0	0	0	0	0
79	Piano 2	4, 5	485		(X=0)	(X=61)	(X=121)	(X=182)	(X=243)	(X=303)	(X=364)	(X=424)	(X=L)
				C.C.1	-1	-1	0	0	0	0	0	1	1
				C.C.2	-1	-1	0	0	0	0	0	1	1
				C.C.3	-1	-1	0	0	0	0	0	1	1
				C.C.4	-1	-1	0	0	0	0	0	1	1
				C.C.5	-1	-1	0	0	0	0	0	1	1
				C.C.6	-1	-1	0	0	0	0	0	1	1
				C.C.7	-1	-1	0	0	0	0	0	1	1
				C.C.8	-1	-1	0	0	0	0	0	1	1
				C.C.9	-1	-1	0	0	0	0	0	1	1
				C.C.10	-1	-1	0	0	0	0	0	1	1
				C.C.11	-1	-1	0	0	0	0	0	1	1
				C.C.12	-1	-1	0	0	0	0	0	1	1
				C.C.13	-1	-1	0	0	0	0	0	1	1
				C.C.14	-1	-1	0	0	0	0	0	1	1
				C.C.15	-1	-1	0	0	0	0	0	1	1
				C.C.16	-1	-1	0	0	0	0	0	1	1
80	Piano 2	4, 7	545		(X=0)	(X=68)	(X=136)	(X=204)	(X=273)	(X=341)	(X=409)	(X=477)	(X=L)
				C.C.1	-2	-2	-1	-1	0	0	1	1	2
				C.C.2	-2	-2	-1	-1	0	0	1	1	2
				C.C.3	-2	-2	-1	-1	0	0	1	1	2
				C.C.4	-2	-2	-1	-1	0	0	1	1	2
				C.C.5	-2	-2	-1	-1	0	0	1	1	2
				C.C.6	-2	-2	-1	-1	0	0	1	1	2
				C.C.7	-2	-2	-1	-1	0	0	1	1	2
				C.C.8	-2	-2	-1	-1	0	0	1	1	2
				C.C.9	-2	-2	-1	-1	0	0	1	1	2
				C.C.10	-2	-2	-1	-1	0	0	1	1	2
				C.C.11	-2	-2	-1	-1	0	0	1	1	2
				C.C.12	-2	-2	-1	-1	0	0	1	1	2
				C.C.13	-2	-2	-1	-1	0	0	1	1	2
				C.C.14	-2	-2	-1	-1	0	0	1	1	2
				C.C.15	-2	-2	-1	-1	0	0	1	1	2
				C.C.16	-2	-2	-1	-1	0	0	1	1	2
81	Piano 2	5, 6	500		(X=0)	(X=63)	(X=125)	(X=188)	(X=250)	(X=313)	(X=375)	(X=438)	(X=L)
				C.C.1	0	0	0	0	0	0	0	0	0
				C.C.2	0	0	0	0	0	0	0	0	0
				C.C.3	0	0	0	0	0	0	0	0	0
				C.C.4	0	0	0	0	0	0	0	0	0
				C.C.5	0	0	0	0	0	0	0	0	0
				C.C.6	0	0	0	0	0	0	0	0	0
				C.C.7	0	0	0	0	0	0	0	0	0
				C.C.8	0	0	0	0	0	0	0	0	0
				C.C.9	0	0	0	0	0	0	0	0	0
				C.C.10	0	0	0	0	0	0	0	0	0
				C.C.11	0	0	0	0	0	0	0	0	0
				C.C.12	0	0	0	0	0	0	0	0	0
				C.C.13	0	0	0	0	0	0	0	0	0
				C.C.14	0	0	0	0	0	0	0	0	0
				C.C.15	0	0	0	0	0	0	0	0	0
				C.C.16	0	0	0	0	0	0	0	0	0
82	Piano 2	5, 8	545		(X=0)	(X=68)	(X=136)	(X=204)	(X=273)	(X=341)	(X=409)	(X=477)	(X=L)
				C.C.1	-1	-1	0	0	0	0	0	0	0

				C.C.2	-1	-1	0	0	0	0	0	0	0
				C.C.3	-1	-1	0	0	0	0	0	0	0
				C.C.4	-1	-1	0	0	0	0	0	0	0
				C.C.5	-1	-1	0	0	0	0	0	0	0
				C.C.6	-1	-1	0	0	0	0	0	0	0
				C.C.7	-1	-1	0	0	0	0	0	0	0
				C.C.8	-1	-1	0	0	0	0	0	0	0
				C.C.9	-1	-1	0	0	0	0	0	0	0
				C.C.10	-1	-1	0	0	0	0	0	0	0
				C.C.11	-1	-1	0	0	0	0	0	0	0
				C.C.12	-1	-1	0	0	0	0	0	0	0
				C.C.13	-1	-1	0	0	0	0	0	0	0
				C.C.14	-1	-1	0	0	0	0	0	0	0
				C.C.15	-1	-1	0	0	0	0	0	0	0
				C.C.16	-1	-1	0	0	0	0	0	0	0
83	Piano 2	6, 9	545		(X=0)	(X=68)	(X=136)	(X=204)	(X=273)	(X=341)	(X=409)	(X=477)	(X=L)
				C.C.1	-1	0	0	0	0	0	0	1	1
				C.C.2	-1	0	0	0	0	0	0	1	1
				C.C.3	-1	0	0	0	0	0	0	1	1
				C.C.4	-1	0	0	0	0	0	0	1	1
				C.C.5	-1	0	0	0	0	0	0	1	1
				C.C.6	-1	0	0	0	0	0	0	1	1
				C.C.7	-1	0	0	0	0	0	0	1	1
				C.C.8	-1	0	0	0	0	0	0	1	1
				C.C.9	-1	0	0	0	0	0	0	1	1
				C.C.10	-1	0	0	0	0	0	0	1	1
				C.C.11	-1	0	0	0	0	0	0	1	1
				C.C.12	-1	0	0	0	0	0	0	1	1
				C.C.13	-1	0	0	0	0	0	0	1	1
				C.C.14	-1	0	0	0	0	0	0	1	1
				C.C.15	-1	0	0	0	0	0	0	1	1
				C.C.16	-1	0	0	0	0	0	0	1	1
84	Piano 2	6, 13	260		(X=0)	(X=33)	(X=65)	(X=98)	(X=130)	(X=163)	(X=195)	(X=228)	(X=L)
				C.C.1	0	0	0	0	0	0	0	0	0
				C.C.2	0	0	0	0	0	0	0	0	0
				C.C.3	0	0	0	0	0	0	0	0	0
				C.C.4	0	0	0	0	0	0	0	0	0
				C.C.5	0	0	0	0	0	0	0	0	0
				C.C.6	0	0	0	0	0	0	0	0	0
				C.C.7	0	0	0	0	0	0	0	0	0
				C.C.8	0	0	0	0	0	0	0	0	0
				C.C.9	0	0	0	0	0	0	0	0	0
				C.C.10	0	0	0	0	0	0	0	0	0
				C.C.11	0	0	0	0	0	0	0	0	0
				C.C.12	0	0	0	0	0	0	0	0	0
				C.C.13	0	0	0	0	0	0	0	0	0
				C.C.14	0	0	0	0	0	0	0	0	0
				C.C.15	0	0	0	0	0	0	0	0	0
				C.C.16	0	0	0	0	0	0	0	0	0
85	Piano 2	7, 8	485		(X=0)	(X=61)	(X=121)	(X=182)	(X=243)	(X=303)	(X=364)	(X=424)	(X=L)
				C.C.1	-3	-2	-1	-1	0	1	2	3	3
				C.C.2	-3	-2	-1	-1	0	1	2	3	3
				C.C.3	-3	-2	-1	-1	0	1	2	3	3
				C.C.4	-3	-2	-1	-1	0	1	2	3	3
				C.C.5	-3	-2	-1	-1	0	1	2	3	3
				C.C.6	-3	-2	-1	-1	0	1	2	3	3
				C.C.7	-3	-2	-1	-1	0	1	2	3	3
				C.C.8	-3	-2	-1	-1	0	1	2	3	3
				C.C.9	-3	-2	-1	-1	0	1	2	3	3
				C.C.10	-3	-2	-1	-1	0	1	2	3	3
				C.C.11	-3	-2	-1	-1	0	1	2	3	3
				C.C.12	-3	-2	-1	-1	0	1	2	3	3
				C.C.13	-3	-2	-1	-1	0	1	2	3	3
				C.C.14	-3	-2	-1	-1	0	1	2	3	3
				C.C.15	-3	-2	-1	-1	0	1	2	3	3
				C.C.16	-3	-2	-1	-1	0	1	2	3	3
86	Piano 2	8, 9	500		(X=0)	(X=63)	(X=125)	(X=188)	(X=250)	(X=313)	(X=375)	(X=438)	(X=L)
				C.C.1	3	2	2	1	0	0	-1	-1	-2
				C.C.2	3	2	2	1	0	0	-1	-1	-2
				C.C.3	3	2	2	1	0	0	-1	-1	-2
				C.C.4	3	2	2	1	0	0	-1	-1	-2
				C.C.5	3	2	2	1	0	0	-1	-1	-2

				C.C.6	3	2	2	1	0	0	-1	-1	-2
				C.C.7	3	2	2	1	0	0	-1	-1	-2
				C.C.8	3	2	2	1	0	0	-1	-1	-2
				C.C.9	3	2	2	1	0	0	-1	-1	-2
				C.C.10	3	2	2	1	0	0	-1	-1	-2
				C.C.11	3	2	2	1	0	0	-1	-1	-2
				C.C.12	3	2	2	1	0	0	-1	-1	-2
				C.C.13	3	2	2	1	0	0	-1	-1	-2
				C.C.14	3	2	2	1	0	0	-1	-1	-2
				C.C.15	3	2	2	1	0	0	-1	-1	-2
				C.C.16	3	2	2	1	0	0	-1	-1	-2
87	Piano 2	9, 16	260		(X=0)	(X=33)	(X=65)	(X=98)	(X=130)	(X=163)	(X=195)	(X=228)	(X=L)
				C.C.1	0	0	0	0	0	0	0	0	0
				C.C.2	0	0	0	0	0	0	0	0	0
				C.C.3	0	0	0	0	0	0	0	0	0
				C.C.4	0	0	0	0	0	0	0	0	0
				C.C.5	0	0	0	0	0	0	0	0	0
				C.C.6	0	0	0	0	0	0	0	0	0
				C.C.7	0	0	0	0	0	0	0	0	0
				C.C.8	0	0	0	0	0	0	0	0	0
				C.C.9	0	0	0	0	0	0	0	0	0
				C.C.10	0	0	0	0	0	0	0	0	0
				C.C.11	0	0	0	0	0	0	0	0	0
				C.C.12	0	0	0	0	0	0	0	0	0
				C.C.13	0	0	0	0	0	0	0	0	0
				C.C.14	0	0	0	0	0	0	0	0	0
				C.C.15	0	0	0	0	0	0	0	0	0
				C.C.16	0	0	0	0	0	0	0	0	0
88	Piano 2	10, 11	500		(X=0)	(X=63)	(X=125)	(X=188)	(X=250)	(X=313)	(X=375)	(X=438)	(X=L)
				C.C.1	1	1	0	0	0	-1	-1	-1	-2
				C.C.2	1	1	0	0	0	-1	-1	-1	-2
				C.C.3	1	1	0	0	0	-1	-1	-1	-2
				C.C.4	1	1	0	0	0	-1	-1	-1	-2
				C.C.5	1	1	0	0	0	-1	-1	-1	-2
				C.C.6	1	1	0	0	0	-1	-1	-1	-2
				C.C.7	1	1	0	0	0	-1	-1	-1	-2
				C.C.8	1	1	0	0	0	-1	-1	-1	-2
				C.C.9	1	1	0	0	0	-1	-1	-1	-2
				C.C.10	1	1	0	0	0	-1	-1	-1	-2
				C.C.11	1	1	0	0	0	-1	-1	-1	-2
				C.C.12	1	1	0	0	0	-1	-1	-1	-2
				C.C.13	1	1	0	0	0	-1	-1	-1	-2
				C.C.14	1	1	0	0	0	-1	-1	-1	-2
				C.C.15	1	1	0	0	0	-1	-1	-1	-2
				C.C.16	1	1	0	0	0	-1	-1	-1	-2
89	Piano 2	10, 13	515		(X=0)	(X=64)	(X=129)	(X=193)	(X=258)	(X=322)	(X=386)	(X=451)	(X=L)
				C.C.1	0	0	0	0	0	0	0	0	0
				C.C.2	0	0	0	0	0	0	0	0	0
				C.C.3	0	0	0	0	0	0	0	0	0
				C.C.4	0	0	0	0	0	0	0	0	0
				C.C.5	0	0	0	0	0	0	0	0	0
				C.C.6	0	0	0	0	0	0	0	0	0
				C.C.7	0	0	0	0	0	0	0	0	0
				C.C.8	0	0	0	0	0	0	0	0	0
				C.C.9	0	0	0	0	0	0	0	0	0
				C.C.10	0	0	0	0	0	0	0	0	0
				C.C.11	0	0	0	0	0	0	0	0	0
				C.C.12	0	0	0	0	0	0	0	0	0
				C.C.13	0	0	0	0	0	0	0	0	0
				C.C.14	0	0	0	0	0	0	0	0	0
				C.C.15	0	0	0	0	0	0	0	0	0
				C.C.16	0	0	0	0	0	0	0	0	0
90	Piano 2	11, 12	485		(X=0)	(X=61)	(X=121)	(X=182)	(X=243)	(X=303)	(X=364)	(X=424)	(X=L)
				C.C.1	-2	-1	-1	0	0	1	1	1	2
				C.C.2	-2	-1	-1	0	0	1	1	1	2
				C.C.3	-2	-1	-1	0	0	1	1	1	2
				C.C.4	-2	-1	-1	0	0	1	1	1	2
				C.C.5	-2	-1	-1	0	0	1	1	1	2
				C.C.6	-2	-1	-1	0	0	1	1	1	2
				C.C.7	-2	-1	-1	0	0	1	1	1	2
				C.C.8	-2	-1	-1	0	0	1	1	1	2
				C.C.9	-2	-1	-1	0	0	1	1	1	2

				C.C.10	-2	-1	-1	0	0	1	1	1	2
				C.C.11	-2	-1	-1	0	0	1	1	1	2
				C.C.12	-2	-1	-1	0	0	1	1	1	2
				C.C.13	-2	-1	-1	0	0	1	1	1	2
				C.C.14	-2	-1	-1	0	0	1	1	1	2
				C.C.15	-2	-1	-1	0	0	1	1	1	2
				C.C.16	-2	-1	-1	0	0	1	1	1	2
91	Piano 2	11, 14	515		(X=0)	(X=64)	(X=129)	(X=193)	(X=258)	(X=322)	(X=386)	(X=451)	(X=L)
				C.C.1	0	0	0	0	0	0	1	1	1
				C.C.2	0	0	0	0	0	0	1	1	1
				C.C.3	0	0	0	0	0	0	1	1	1
				C.C.4	0	0	0	0	0	0	1	1	1
				C.C.5	0	0	0	0	0	0	1	1	1
				C.C.6	0	0	0	0	0	0	1	1	1
				C.C.7	0	0	0	0	0	0	1	1	1
				C.C.8	0	0	0	0	0	0	1	1	1
				C.C.9	0	0	0	0	0	0	1	1	1
				C.C.10	0	0	0	0	0	0	1	1	1
				C.C.11	0	0	0	0	0	0	1	1	1
				C.C.12	0	0	0	0	0	0	1	1	1
				C.C.13	0	0	0	0	0	0	1	1	1
				C.C.14	0	0	0	0	0	0	1	1	1
				C.C.15	0	0	0	0	0	0	1	1	1
				C.C.16	0	0	0	0	0	0	1	1	1
92	Piano 2	12, 15	515		(X=0)	(X=64)	(X=129)	(X=193)	(X=258)	(X=322)	(X=386)	(X=451)	(X=L)
				C.C.1	-3	-2	-1	-1	0	1	2	3	3
				C.C.2	-3	-2	-1	-1	0	1	2	3	3
				C.C.3	-3	-2	-1	-1	0	1	2	3	3
				C.C.4	-3	-2	-1	-1	0	1	2	3	3
				C.C.5	-3	-2	-1	-1	0	1	2	3	3
				C.C.6	-3	-2	-1	-1	0	1	2	3	3
				C.C.7	-3	-2	-1	-1	0	1	2	3	3
				C.C.8	-3	-2	-1	-1	0	1	2	3	3
				C.C.9	-3	-2	-1	-1	0	1	2	3	3
				C.C.10	-3	-2	-1	-1	0	1	2	3	3
				C.C.11	-3	-2	-1	-1	0	1	2	3	3
				C.C.12	-3	-2	-1	-1	0	1	2	3	3
				C.C.13	-3	-2	-1	-1	0	1	2	3	3
				C.C.14	-3	-2	-1	-1	0	1	2	3	3
				C.C.15	-3	-2	-1	-1	0	1	2	3	3
				C.C.16	-3	-2	-1	-1	0	1	2	3	3
93	Piano 2	13, 14	500		(X=0)	(X=63)	(X=125)	(X=188)	(X=250)	(X=313)	(X=375)	(X=438)	(X=L)
				C.C.1	0	0	0	0	0	0	0	0	0
				C.C.2	0	0	0	0	0	0	0	0	0
				C.C.3	0	0	0	0	0	0	0	0	0
				C.C.4	0	0	0	0	0	0	0	0	0
				C.C.5	0	0	0	0	0	0	0	0	0
				C.C.6	0	0	0	0	0	0	0	0	0
				C.C.7	0	0	0	0	0	0	0	0	0
				C.C.8	0	0	0	0	0	0	0	0	0
				C.C.9	0	0	0	0	0	0	0	0	0
				C.C.10	0	0	0	0	0	0	0	0	0
				C.C.11	0	0	0	0	0	0	0	0	0
				C.C.12	0	0	0	0	0	0	0	0	0
				C.C.13	0	0	0	0	0	0	0	0	0
				C.C.14	0	0	0	0	0	0	0	0	0
				C.C.15	0	0	0	0	0	0	0	0	0
				C.C.16	0	0	0	0	0	0	0	0	0
94	Piano 2	13, 16	545		(X=0)	(X=68)	(X=136)	(X=204)	(X=273)	(X=341)	(X=409)	(X=477)	(X=L)
				C.C.1	1	0	0	0	0	0	0	-1	-1
				C.C.2	1	0	0	0	0	0	0	-1	-1
				C.C.3	1	0	0	0	0	0	0	-1	-1
				C.C.4	1	0	0	0	0	0	0	-1	-1
				C.C.5	1	0	0	0	0	0	0	-1	-1
				C.C.6	1	0	0	0	0	0	0	-1	-1
				C.C.7	1	0	0	0	0	0	0	-1	-1
				C.C.8	1	0	0	0	0	0	0	-1	-1
				C.C.9	1	0	0	0	0	0	0	-1	-1
				C.C.10	1	0	0	0	0	0	0	-1	-1
				C.C.11	1	0	0	0	0	0	0	-1	-1
				C.C.12	1	0	0	0	0	0	0	-1	-1
				C.C.13	1	0	0	0	0	0	0	-1	-1

				C.C.14	1	0	0	0	0	0	0	-1	-1
				C.C.15	1	0	0	0	0	0	0	-1	-1
				C.C.16	1	0	0	0	0	0	0	-1	-1
95	Piano 2	14, 15	485		(X=0)	(X=61)	(X=121)	(X=182)	(X=243)	(X=303)	(X=364)	(X=424)	(X=L)
				C.C.1	1	1	0	0	0	0	0	-1	-1
				C.C.2	1	1	0	0	0	0	0	-1	-1
				C.C.3	1	1	0	0	0	0	0	-1	-1
				C.C.4	1	1	0	0	0	0	0	-1	-1
				C.C.5	1	1	0	0	0	0	0	-1	-1
				C.C.6	1	1	0	0	0	0	0	-1	-1
				C.C.7	1	1	0	0	0	0	0	-1	-1
				C.C.8	1	1	0	0	0	0	0	-1	-1
				C.C.9	1	1	0	0	0	0	0	-1	-1
				C.C.10	1	1	0	0	0	0	0	-1	-1
				C.C.11	1	1	0	0	0	0	0	-1	-1
				C.C.12	1	1	0	0	0	0	0	-1	-1
				C.C.13	1	1	0	0	0	0	0	-1	-1
				C.C.14	1	1	0	0	0	0	0	-1	-1
				C.C.15	1	1	0	0	0	0	0	-1	-1
				C.C.16	1	1	0	0	0	0	0	-1	-1
96	Piano 2	14, 17	545		(X=0)	(X=68)	(X=136)	(X=204)	(X=273)	(X=341)	(X=409)	(X=477)	(X=L)
				C.C.1	1	1	0	0	0	0	0	0	0
				C.C.2	1	1	0	0	0	0	0	0	0
				C.C.3	1	1	0	0	0	0	0	0	0
				C.C.4	1	1	0	0	0	0	0	0	0
				C.C.5	1	1	0	0	0	0	0	0	0
				C.C.6	1	1	0	0	0	0	0	0	0
				C.C.7	1	1	0	0	0	0	0	0	0
				C.C.8	1	1	0	0	0	0	0	0	0
				C.C.9	1	1	0	0	0	0	0	0	0
				C.C.10	1	1	0	0	0	0	0	0	0
				C.C.11	1	1	0	0	0	0	0	0	0
				C.C.12	1	1	0	0	0	0	0	0	0
				C.C.13	1	1	0	0	0	0	0	0	0
				C.C.14	1	1	0	0	0	0	0	0	0
				C.C.15	1	1	0	0	0	0	0	0	0
				C.C.16	1	1	0	0	0	0	0	0	0
97	Piano 2	15, 18	545		(X=0)	(X=68)	(X=136)	(X=204)	(X=273)	(X=341)	(X=409)	(X=477)	(X=L)
				C.C.1	2	2	1	1	0	0	-1	-1	-2
				C.C.2	2	2	1	1	0	0	-1	-1	-2
				C.C.3	2	2	1	1	0	0	-1	-1	-2
				C.C.4	2	2	1	1	0	0	-1	-1	-2
				C.C.5	2	2	1	1	0	0	-1	-1	-2
				C.C.6	2	2	1	1	0	0	-1	-1	-2
				C.C.7	2	2	1	1	0	0	-1	-1	-2
				C.C.8	2	2	1	1	0	0	-1	-1	-2
				C.C.9	2	2	1	1	0	0	-1	-1	-2
				C.C.10	2	2	1	1	0	0	-1	-1	-2
				C.C.11	2	2	1	1	0	0	-1	-1	-2
				C.C.12	2	2	1	1	0	0	-1	-1	-2
				C.C.13	2	2	1	1	0	0	-1	-1	-2
				C.C.14	2	2	1	1	0	0	-1	-1	-2
				C.C.15	2	2	1	1	0	0	-1	-1	-2
				C.C.16	2	2	1	1	0	0	-1	-1	-2
98	Piano 2	16, 17	500		(X=0)	(X=63)	(X=125)	(X=188)	(X=250)	(X=313)	(X=375)	(X=438)	(X=L)
				C.C.1	-2	-1	-1	0	0	1	2	2	3
				C.C.2	-2	-1	-1	0	0	1	2	2	3
				C.C.3	-2	-1	-1	0	0	1	2	2	3
				C.C.4	-2	-1	-1	0	0	1	2	2	3
				C.C.5	-2	-1	-1	0	0	1	2	2	3
				C.C.6	-2	-1	-1	0	0	1	2	2	3
				C.C.7	-2	-1	-1	0	0	1	2	2	3
				C.C.8	-2	-1	-1	0	0	1	2	2	3
				C.C.9	-2	-1	-1	0	0	1	2	2	3
				C.C.10	-2	-1	-1	0	0	1	2	2	3
				C.C.11	-2	-1	-1	0	0	1	2	2	3
				C.C.12	-2	-1	-1	0	0	1	2	2	3
				C.C.13	-2	-1	-1	0	0	1	2	2	3
				C.C.14	-2	-1	-1	0	0	1	2	2	3
				C.C.15	-2	-1	-1	0	0	1	2	2	3
				C.C.16	-2	-1	-1	0	0	1	2	2	3
99	Piano 2	17, 18	485		(X=0)	(X=61)	(X=121)	(X=182)	(X=243)	(X=303)	(X=364)	(X=424)	(X=L)

				C.C.1	3	3	2	1	0	-1	-1	-2	-3
				C.C.2	3	3	2	1	0	-1	-1	-2	-3
				C.C.3	3	3	2	1	0	-1	-1	-2	-3
				C.C.4	3	3	2	1	0	-1	-1	-2	-3
				C.C.5	3	3	2	1	0	-1	-1	-2	-3
				C.C.6	3	3	2	1	0	-1	-1	-2	-3
				C.C.7	3	3	2	1	0	-1	-1	-2	-3
				C.C.8	3	3	2	1	0	-1	-1	-2	-3
				C.C.9	3	3	2	1	0	-1	-1	-2	-3
				C.C.10	3	3	2	1	0	-1	-1	-2	-3
				C.C.11	3	3	2	1	0	-1	-1	-2	-3
				C.C.12	3	3	2	1	0	-1	-1	-2	-3
				C.C.13	3	3	2	1	0	-1	-1	-2	-3
				C.C.14	3	3	2	1	0	-1	-1	-2	-3
				C.C.15	3	3	2	1	0	-1	-1	-2	-3
				C.C.16	3	3	2	1	0	-1	-1	-2	-3
100	Piano 2	1	300		(X=0)	(X=75)	(X=150)	(X=225)	(X=L)	-	-	-	-
				C.C.1	590	169	-251	-672	-1092	-	-	-	-
				C.C.2	590	169	-251	-672	-1092	-	-	-	-
				C.C.3	590	169	-251	-672	-1092	-	-	-	-
				C.C.4	590	169	-251	-672	-1092	-	-	-	-
				C.C.5	590	169	-251	-672	-1092	-	-	-	-
				C.C.6	590	169	-251	-672	-1092	-	-	-	-
				C.C.7	590	169	-251	-672	-1092	-	-	-	-
				C.C.8	590	169	-251	-672	-1092	-	-	-	-
				C.C.9	590	169	-251	-672	-1092	-	-	-	-
				C.C.10	590	169	-251	-672	-1092	-	-	-	-
				C.C.11	590	169	-251	-672	-1092	-	-	-	-
				C.C.12	590	169	-251	-672	-1092	-	-	-	-
				C.C.13	590	169	-251	-672	-1092	-	-	-	-
				C.C.14	590	169	-251	-672	-1092	-	-	-	-
				C.C.15	590	169	-251	-672	-1092	-	-	-	-
				C.C.16	590	169	-251	-672	-1092	-	-	-	-
101	Piano 2	2	300		(X=0)	(X=75)	(X=150)	(X=225)	(X=L)	-	-	-	-
				C.C.1	105	20	-64	-148	-233	-	-	-	-
				C.C.2	105	20	-64	-148	-233	-	-	-	-
				C.C.3	105	20	-64	-148	-233	-	-	-	-
				C.C.4	105	20	-64	-148	-233	-	-	-	-
				C.C.5	105	20	-64	-148	-233	-	-	-	-
				C.C.6	105	20	-64	-148	-233	-	-	-	-
				C.C.7	105	20	-64	-148	-233	-	-	-	-
				C.C.8	105	20	-64	-148	-233	-	-	-	-
				C.C.9	105	20	-64	-148	-233	-	-	-	-
				C.C.10	105	20	-64	-148	-233	-	-	-	-
				C.C.11	105	20	-64	-148	-233	-	-	-	-
				C.C.12	105	20	-64	-148	-233	-	-	-	-
				C.C.13	105	20	-64	-148	-233	-	-	-	-
				C.C.14	105	20	-64	-148	-233	-	-	-	-
				C.C.15	105	20	-64	-148	-233	-	-	-	-
				C.C.16	105	20	-64	-148	-233	-	-	-	-
102	Piano 2	3	300		(X=0)	(X=75)	(X=150)	(X=225)	(X=L)	-	-	-	-
				C.C.1	-465	-129	207	543	879	-	-	-	-
				C.C.2	-465	-129	207	543	879	-	-	-	-
				C.C.3	-465	-129	207	543	879	-	-	-	-
				C.C.4	-465	-129	207	543	879	-	-	-	-
				C.C.5	-465	-129	207	543	879	-	-	-	-
				C.C.6	-465	-129	207	543	879	-	-	-	-
				C.C.7	-465	-129	207	543	879	-	-	-	-
				C.C.8	-465	-129	207	543	879	-	-	-	-
				C.C.9	-465	-129	207	543	879	-	-	-	-
				C.C.10	-465	-129	207	543	879	-	-	-	-
				C.C.11	-465	-129	207	543	879	-	-	-	-
				C.C.12	-465	-129	207	543	879	-	-	-	-
				C.C.13	-465	-129	207	543	879	-	-	-	-
				C.C.14	-465	-129	207	543	879	-	-	-	-
				C.C.15	-465	-129	207	543	879	-	-	-	-
				C.C.16	-465	-129	207	543	879	-	-	-	-
103	Piano 2	4	300		(X=0)	(X=75)	(X=150)	(X=225)	(X=L)	-	-	-	-
				C.C.1	829	210	-408	-1026	-1645	-	-	-	-
				C.C.2	829	210	-408	-1026	-1645	-	-	-	-
				C.C.3	829	210	-408	-1026	-1645	-	-	-	-
				C.C.4	829	210	-408	-1026	-1645	-	-	-	-

				C.C.5	829	210	-408	-1026	-1645	-	-	-	-
				C.C.6	829	210	-408	-1026	-1645	-	-	-	-
				C.C.7	829	210	-408	-1026	-1645	-	-	-	-
				C.C.8	829	210	-408	-1026	-1645	-	-	-	-
				C.C.9	829	210	-408	-1026	-1645	-	-	-	-
				C.C.10	829	210	-408	-1026	-1645	-	-	-	-
				C.C.11	829	210	-408	-1026	-1645	-	-	-	-
				C.C.12	829	210	-408	-1026	-1645	-	-	-	-
				C.C.13	829	210	-408	-1026	-1645	-	-	-	-
				C.C.14	829	210	-408	-1026	-1645	-	-	-	-
				C.C.15	829	210	-408	-1026	-1645	-	-	-	-
				C.C.16	829	210	-408	-1026	-1645	-	-	-	-
104	Piano 2	5	300		(X=0)	(X=75)	(X=150)	(X=225)	(X=L)	-	-	-	-
				C.C.1	-24	1	26	51	76	-	-	-	-
				C.C.2	-24	1	26	51	76	-	-	-	-
				C.C.3	-24	1	26	51	76	-	-	-	-
				C.C.4	-24	1	26	51	76	-	-	-	-
				C.C.5	-24	1	26	51	76	-	-	-	-
				C.C.6	-24	1	26	51	76	-	-	-	-
				C.C.7	-24	1	26	51	76	-	-	-	-
				C.C.8	-24	1	26	51	76	-	-	-	-
				C.C.9	-24	1	26	51	76	-	-	-	-
				C.C.10	-24	1	26	51	76	-	-	-	-
				C.C.11	-24	1	26	51	76	-	-	-	-
				C.C.12	-24	1	26	51	76	-	-	-	-
				C.C.13	-24	1	26	51	76	-	-	-	-
				C.C.14	-24	1	26	51	76	-	-	-	-
				C.C.15	-24	1	26	51	76	-	-	-	-
				C.C.16	-24	1	26	51	76	-	-	-	-
105	Piano 2	6	300		(X=0)	(X=75)	(X=150)	(X=225)	(X=L)	-	-	-	-
				C.C.1	-462	-135	192	519	846	-	-	-	-
				C.C.2	-462	-135	192	519	846	-	-	-	-
				C.C.3	-462	-135	192	519	846	-	-	-	-
				C.C.4	-462	-135	192	519	846	-	-	-	-
				C.C.5	-462	-135	192	519	846	-	-	-	-
				C.C.6	-462	-135	192	519	846	-	-	-	-
				C.C.7	-462	-135	192	519	846	-	-	-	-
				C.C.8	-462	-135	192	519	846	-	-	-	-
				C.C.9	-462	-135	192	519	846	-	-	-	-
				C.C.10	-462	-135	192	519	846	-	-	-	-
				C.C.11	-462	-135	192	519	846	-	-	-	-
				C.C.12	-462	-135	192	519	846	-	-	-	-
				C.C.13	-462	-135	192	519	846	-	-	-	-
				C.C.14	-462	-135	192	519	846	-	-	-	-
				C.C.15	-462	-135	192	519	846	-	-	-	-
				C.C.16	-462	-135	192	519	846	-	-	-	-
106	Piano 2	7	300		(X=0)	(X=75)	(X=150)	(X=225)	(X=L)	-	-	-	-
				C.C.1	602	170	-263	-695	-1127	-	-	-	-
				C.C.2	602	170	-263	-695	-1127	-	-	-	-
				C.C.3	602	170	-263	-695	-1127	-	-	-	-
				C.C.4	602	170	-263	-695	-1127	-	-	-	-
				C.C.5	602	170	-263	-695	-1127	-	-	-	-
				C.C.6	602	170	-263	-695	-1127	-	-	-	-
				C.C.7	602	170	-263	-695	-1127	-	-	-	-
				C.C.8	602	170	-263	-695	-1127	-	-	-	-
				C.C.9	602	170	-263	-695	-1127	-	-	-	-
				C.C.10	602	170	-263	-695	-1127	-	-	-	-
				C.C.11	602	170	-263	-695	-1127	-	-	-	-
				C.C.12	602	170	-263	-695	-1127	-	-	-	-
				C.C.13	602	170	-263	-695	-1127	-	-	-	-
				C.C.14	602	170	-263	-695	-1127	-	-	-	-
				C.C.15	602	170	-263	-695	-1127	-	-	-	-
				C.C.16	602	170	-263	-695	-1127	-	-	-	-
107	Piano 2	8	300		(X=0)	(X=75)	(X=150)	(X=225)	(X=L)	-	-	-	-
				C.C.1	102	20	-63	-145	-228	-	-	-	-
				C.C.2	102	20	-63	-145	-228	-	-	-	-
				C.C.3	102	20	-63	-145	-228	-	-	-	-
				C.C.4	102	20	-63	-145	-228	-	-	-	-
				C.C.5	102	20	-63	-145	-228	-	-	-	-
				C.C.6	102	20	-63	-145	-228	-	-	-	-
				C.C.7	102	20	-63	-145	-228	-	-	-	-
				C.C.8	102	20	-63	-145	-228	-	-	-	-

				C.C.9	102	20	-63	-145	-228	-	-	-	-
				C.C.10	102	20	-63	-145	-228	-	-	-	-
				C.C.11	102	20	-63	-145	-228	-	-	-	-
				C.C.12	102	20	-63	-145	-228	-	-	-	-
				C.C.13	102	20	-63	-145	-228	-	-	-	-
				C.C.14	102	20	-63	-145	-228	-	-	-	-
				C.C.15	102	20	-63	-145	-228	-	-	-	-
				C.C.16	102	20	-63	-145	-228	-	-	-	-
108	Piano 2	9	300		(X=0)	(X=75)	(X=150)	(X=225)	(X=L)	-	-	-	-
				C.C.1	-473	-131	211	553	895	-	-	-	-
				C.C.2	-473	-131	211	553	895	-	-	-	-
				C.C.3	-473	-131	211	553	895	-	-	-	-
				C.C.4	-473	-131	211	553	895	-	-	-	-
				C.C.5	-473	-131	211	553	895	-	-	-	-
				C.C.6	-473	-131	211	553	895	-	-	-	-
				C.C.7	-473	-131	211	553	895	-	-	-	-
				C.C.8	-473	-131	211	553	895	-	-	-	-
				C.C.9	-473	-131	211	553	895	-	-	-	-
				C.C.10	-473	-131	211	553	895	-	-	-	-
				C.C.11	-473	-131	211	553	895	-	-	-	-
				C.C.12	-473	-131	211	553	895	-	-	-	-
				C.C.13	-473	-131	211	553	895	-	-	-	-
				C.C.14	-473	-131	211	553	895	-	-	-	-
				C.C.15	-473	-131	211	553	895	-	-	-	-
				C.C.16	-473	-131	211	553	895	-	-	-	-
109	Piano 2	10	300		(X=0)	(X=75)	(X=150)	(X=225)	(X=L)	-	-	-	-
				C.C.1	465	129	-207	-543	-879	-	-	-	-
				C.C.2	465	129	-207	-543	-879	-	-	-	-
				C.C.3	465	129	-207	-543	-879	-	-	-	-
				C.C.4	465	129	-207	-543	-879	-	-	-	-
				C.C.5	465	129	-207	-543	-879	-	-	-	-
				C.C.6	465	129	-207	-543	-879	-	-	-	-
				C.C.7	465	129	-207	-543	-879	-	-	-	-
				C.C.8	465	129	-207	-543	-879	-	-	-	-
				C.C.9	465	129	-207	-543	-879	-	-	-	-
				C.C.10	465	129	-207	-543	-879	-	-	-	-
				C.C.11	465	129	-207	-543	-879	-	-	-	-
				C.C.12	465	129	-207	-543	-879	-	-	-	-
				C.C.13	465	129	-207	-543	-879	-	-	-	-
				C.C.14	465	129	-207	-543	-879	-	-	-	-
				C.C.15	465	129	-207	-543	-879	-	-	-	-
				C.C.16	465	129	-207	-543	-879	-	-	-	-
110	Piano 2	11	300		(X=0)	(X=75)	(X=150)	(X=225)	(X=L)	-	-	-	-
				C.C.1	-105	-20	64	148	233	-	-	-	-
				C.C.2	-105	-20	64	148	233	-	-	-	-
				C.C.3	-105	-20	64	148	233	-	-	-	-
				C.C.4	-105	-20	64	148	233	-	-	-	-
				C.C.5	-105	-20	64	148	233	-	-	-	-
				C.C.6	-105	-20	64	148	233	-	-	-	-
				C.C.7	-105	-20	64	148	233	-	-	-	-
				C.C.8	-105	-20	64	148	233	-	-	-	-
				C.C.9	-105	-20	64	148	233	-	-	-	-
				C.C.10	-105	-20	64	148	233	-	-	-	-
				C.C.11	-105	-20	64	148	233	-	-	-	-
				C.C.12	-105	-20	64	148	233	-	-	-	-
				C.C.13	-105	-20	64	148	233	-	-	-	-
				C.C.14	-105	-20	64	148	233	-	-	-	-
				C.C.15	-105	-20	64	148	233	-	-	-	-
				C.C.16	-105	-20	64	148	233	-	-	-	-
111	Piano 2	12	300		(X=0)	(X=75)	(X=150)	(X=225)	(X=L)	-	-	-	-
				C.C.1	-590	-169	251	672	1092	-	-	-	-
				C.C.2	-590	-169	251	672	1092	-	-	-	-
				C.C.3	-590	-169	251	672	1092	-	-	-	-
				C.C.4	-590	-169	251	672	1092	-	-	-	-
				C.C.5	-590	-169	251	672	1092	-	-	-	-
				C.C.6	-590	-169	251	672	1092	-	-	-	-
				C.C.7	-590	-169	251	672	1092	-	-	-	-
				C.C.8	-590	-169	251	672	1092	-	-	-	-
				C.C.9	-590	-169	251	672	1092	-	-	-	-
				C.C.10	-590	-169	251	672	1092	-	-	-	-
				C.C.11	-590	-169	251	672	1092	-	-	-	-
				C.C.12	-590	-169	251	672	1092	-	-	-	-

				C.C.13	-590	-169	251	672	1092	-	-	-	-
				C.C.14	-590	-169	251	672	1092	-	-	-	-
				C.C.15	-590	-169	251	672	1092	-	-	-	-
				C.C.16	-590	-169	251	672	1092	-	-	-	-
112	Piano 2	13	300		(X=0)	(X=75)	(X=150)	(X=225)	(X=L)	-	-	-	-
				C.C.1	462	135	-192	-519	-846	-	-	-	-
				C.C.2	462	135	-192	-519	-846	-	-	-	-
				C.C.3	462	135	-192	-519	-846	-	-	-	-
				C.C.4	462	135	-192	-519	-846	-	-	-	-
				C.C.5	462	135	-192	-519	-846	-	-	-	-
				C.C.6	462	135	-192	-519	-846	-	-	-	-
				C.C.7	462	135	-192	-519	-846	-	-	-	-
				C.C.8	462	135	-192	-519	-846	-	-	-	-
				C.C.9	462	135	-192	-519	-846	-	-	-	-
				C.C.10	462	135	-192	-519	-846	-	-	-	-
				C.C.11	462	135	-192	-519	-846	-	-	-	-
				C.C.12	462	135	-192	-519	-846	-	-	-	-
				C.C.13	462	135	-192	-519	-846	-	-	-	-
				C.C.14	462	135	-192	-519	-846	-	-	-	-
				C.C.15	462	135	-192	-519	-846	-	-	-	-
				C.C.16	462	135	-192	-519	-846	-	-	-	-
113	Piano 2	14	300		(X=0)	(X=75)	(X=150)	(X=225)	(X=L)	-	-	-	-
				C.C.1	24	-1	-26	-51	-76	-	-	-	-
				C.C.2	24	-1	-26	-51	-76	-	-	-	-
				C.C.3	24	-1	-26	-51	-76	-	-	-	-
				C.C.4	24	-1	-26	-51	-76	-	-	-	-
				C.C.5	24	-1	-26	-51	-76	-	-	-	-
				C.C.6	24	-1	-26	-51	-76	-	-	-	-
				C.C.7	24	-1	-26	-51	-76	-	-	-	-
				C.C.8	24	-1	-26	-51	-76	-	-	-	-
				C.C.9	24	-1	-26	-51	-76	-	-	-	-
				C.C.10	24	-1	-26	-51	-76	-	-	-	-
				C.C.11	24	-1	-26	-51	-76	-	-	-	-
				C.C.12	24	-1	-26	-51	-76	-	-	-	-
				C.C.13	24	-1	-26	-51	-76	-	-	-	-
				C.C.14	24	-1	-26	-51	-76	-	-	-	-
				C.C.15	24	-1	-26	-51	-76	-	-	-	-
				C.C.16	24	-1	-26	-51	-76	-	-	-	-
114	Piano 2	15	300		(X=0)	(X=75)	(X=150)	(X=225)	(X=L)	-	-	-	-
				C.C.1	-829	-210	408	1026	1645	-	-	-	-
				C.C.2	-829	-210	408	1026	1645	-	-	-	-
				C.C.3	-829	-210	408	1026	1645	-	-	-	-
				C.C.4	-829	-210	408	1026	1645	-	-	-	-
				C.C.5	-829	-210	408	1026	1645	-	-	-	-
				C.C.6	-829	-210	408	1026	1645	-	-	-	-
				C.C.7	-829	-210	408	1026	1645	-	-	-	-
				C.C.8	-829	-210	408	1026	1645	-	-	-	-
				C.C.9	-829	-210	408	1026	1645	-	-	-	-
				C.C.10	-829	-210	408	1026	1645	-	-	-	-
				C.C.11	-829	-210	408	1026	1645	-	-	-	-
				C.C.12	-829	-210	408	1026	1645	-	-	-	-
				C.C.13	-829	-210	408	1026	1645	-	-	-	-
				C.C.14	-829	-210	408	1026	1645	-	-	-	-
				C.C.15	-829	-210	408	1026	1645	-	-	-	-
				C.C.16	-829	-210	408	1026	1645	-	-	-	-
115	Piano 2	16	300		(X=0)	(X=75)	(X=150)	(X=225)	(X=L)	-	-	-	-
				C.C.1	473	131	-211	-553	-895	-	-	-	-
				C.C.2	473	131	-211	-553	-895	-	-	-	-
				C.C.3	473	131	-211	-553	-895	-	-	-	-
				C.C.4	473	131	-211	-553	-895	-	-	-	-
				C.C.5	473	131	-211	-553	-895	-	-	-	-
				C.C.6	473	131	-211	-553	-895	-	-	-	-
				C.C.7	473	131	-211	-553	-895	-	-	-	-
				C.C.8	473	131	-211	-553	-895	-	-	-	-
				C.C.9	473	131	-211	-553	-895	-	-	-	-
				C.C.10	473	131	-211	-553	-895	-	-	-	-
				C.C.11	473	131	-211	-553	-895	-	-	-	-
				C.C.12	473	131	-211	-553	-895	-	-	-	-
				C.C.13	473	131	-211	-553	-895	-	-	-	-
				C.C.14	473	131	-211	-553	-895	-	-	-	-
				C.C.15	473	131	-211	-553	-895	-	-	-	-
				C.C.16	473	131	-211	-553	-895	-	-	-	-

116	Piano 2	17	300		(X=0)	(X=75)	(X=150)	(X=225)	(X=L)	-	-	-	-
				C.C.1	-102	-20	63	145	228	-	-	-	-
				C.C.2	-102	-20	63	145	228	-	-	-	-
				C.C.3	-102	-20	63	145	228	-	-	-	-
				C.C.4	-102	-20	63	145	228	-	-	-	-
				C.C.5	-102	-20	63	145	228	-	-	-	-
				C.C.6	-102	-20	63	145	228	-	-	-	-
				C.C.7	-102	-20	63	145	228	-	-	-	-
				C.C.8	-102	-20	63	145	228	-	-	-	-
				C.C.9	-102	-20	63	145	228	-	-	-	-
				C.C.10	-102	-20	63	145	228	-	-	-	-
				C.C.11	-102	-20	63	145	228	-	-	-	-
				C.C.12	-102	-20	63	145	228	-	-	-	-
				C.C.13	-102	-20	63	145	228	-	-	-	-
				C.C.14	-102	-20	63	145	228	-	-	-	-
				C.C.15	-102	-20	63	145	228	-	-	-	-
				C.C.16	-102	-20	63	145	228	-	-	-	-
117	Piano 2	18	300		(X=0)	(X=75)	(X=150)	(X=225)	(X=L)	-	-	-	-
				C.C.1	-602	-170	263	695	1127	-	-	-	-
				C.C.2	-602	-170	263	695	1127	-	-	-	-
				C.C.3	-602	-170	263	695	1127	-	-	-	-
				C.C.4	-602	-170	263	695	1127	-	-	-	-
				C.C.5	-602	-170	263	695	1127	-	-	-	-
				C.C.6	-602	-170	263	695	1127	-	-	-	-
				C.C.7	-602	-170	263	695	1127	-	-	-	-
				C.C.8	-602	-170	263	695	1127	-	-	-	-
				C.C.9	-602	-170	263	695	1127	-	-	-	-
				C.C.10	-602	-170	263	695	1127	-	-	-	-
				C.C.11	-602	-170	263	695	1127	-	-	-	-
				C.C.12	-602	-170	263	695	1127	-	-	-	-
				C.C.13	-602	-170	263	695	1127	-	-	-	-
				C.C.14	-602	-170	263	695	1127	-	-	-	-
				C.C.15	-602	-170	263	695	1127	-	-	-	-
				C.C.16	-602	-170	263	695	1127	-	-	-	-
118	Piano 3	1, 2	485		(X=0)	(X=61)	(X=121)	(X=182)	(X=243)	(X=303)	(X=364)	(X=424)	(X=L)
				C.C.1	9	7	6	4	2	1	-1	-3	-4
				C.C.2	9	7	6	4	2	1	-1	-3	-4
				C.C.3	9	7	6	4	2	1	-1	-3	-4
				C.C.4	9	7	6	4	2	1	-1	-3	-4
				C.C.5	9	7	6	4	2	1	-1	-3	-4
				C.C.6	9	7	6	4	2	1	-1	-3	-4
				C.C.7	9	7	6	4	2	1	-1	-3	-4
				C.C.8	9	7	6	4	2	1	-1	-3	-4
				C.C.9	9	7	6	4	2	1	-1	-3	-4
				C.C.10	9	7	6	4	2	1	-1	-3	-4
				C.C.11	9	7	6	4	2	1	-1	-3	-4
				C.C.12	9	7	6	4	2	1	-1	-3	-4
				C.C.13	9	7	6	4	2	1	-1	-3	-4
				C.C.14	9	7	6	4	2	1	-1	-3	-4
				C.C.15	9	7	6	4	2	1	-1	-3	-4
				C.C.16	9	7	6	4	2	1	-1	-3	-4
119	Piano 3	1, 4	515		(X=0)	(X=64)	(X=129)	(X=193)	(X=258)	(X=322)	(X=386)	(X=451)	(X=L)
				C.C.1	10	8	6	4	2	0	-2	-4	-6
				C.C.2	10	8	6	4	2	0	-2	-4	-6
				C.C.3	10	8	6	4	2	0	-2	-4	-6
				C.C.4	10	8	6	4	2	0	-2	-4	-6
				C.C.5	10	8	6	4	2	0	-2	-4	-6
				C.C.6	10	8	6	4	2	0	-2	-4	-6
				C.C.7	10	8	6	4	2	0	-2	-4	-6
				C.C.8	10	8	6	4	2	0	-2	-4	-6
				C.C.9	10	8	6	4	2	0	-2	-4	-6
				C.C.10	10	8	6	4	2	0	-2	-4	-6
				C.C.11	10	8	6	4	2	0	-2	-4	-6
				C.C.12	10	8	6	4	2	0	-2	-4	-6
				C.C.13	10	8	6	4	2	0	-2	-4	-6
				C.C.14	10	8	6	4	2	0	-2	-4	-6
				C.C.15	10	8	6	4	2	0	-2	-4	-6
				C.C.16	10	8	6	4	2	0	-2	-4	-6
120	Piano 3	2, 3	500		(X=0)	(X=63)	(X=125)	(X=188)	(X=250)	(X=313)	(X=375)	(X=438)	(X=L)
				C.C.1	-3	-2	-1	-1	0	1	1	2	3
				C.C.2	-3	-2	-1	-1	0	1	1	2	3
				C.C.3	-3	-2	-1	-1	0	1	1	2	3

				C.C.4	-3	-2	-1	-1	0	1	1	2	3
				C.C.5	-3	-2	-1	-1	0	1	1	2	3
				C.C.6	-3	-2	-1	-1	0	1	1	2	3
				C.C.7	-3	-2	-1	-1	0	1	1	2	3
				C.C.8	-3	-2	-1	-1	0	1	1	2	3
				C.C.9	-3	-2	-1	-1	0	1	1	2	3
				C.C.10	-3	-2	-1	-1	0	1	1	2	3
				C.C.11	-3	-2	-1	-1	0	1	1	2	3
				C.C.12	-3	-2	-1	-1	0	1	1	2	3
				C.C.13	-3	-2	-1	-1	0	1	1	2	3
				C.C.14	-3	-2	-1	-1	0	1	1	2	3
				C.C.15	-3	-2	-1	-1	0	1	1	2	3
				C.C.16	-3	-2	-1	-1	0	1	1	2	3
121	Piano 3	2, 5	515		(X=0)	(X=64)	(X=129)	(X=193)	(X=258)	(X=322)	(X=386)	(X=451)	(X=L)
				C.C.1	-3	-2	-2	-1	0	0	1	2	2
				C.C.2	-3	-2	-2	-1	0	0	1	2	2
				C.C.3	-3	-2	-2	-1	0	0	1	2	2
				C.C.4	-3	-2	-2	-1	0	0	1	2	2
				C.C.5	-3	-2	-2	-1	0	0	1	2	2
				C.C.6	-3	-2	-2	-1	0	0	1	2	2
				C.C.7	-3	-2	-2	-1	0	0	1	2	2
				C.C.8	-3	-2	-2	-1	0	0	1	2	2
				C.C.9	-3	-2	-2	-1	0	0	1	2	2
				C.C.10	-3	-2	-2	-1	0	0	1	2	2
				C.C.11	-3	-2	-2	-1	0	0	1	2	2
				C.C.12	-3	-2	-2	-1	0	0	1	2	2
				C.C.13	-3	-2	-2	-1	0	0	1	2	2
				C.C.14	-3	-2	-2	-1	0	0	1	2	2
				C.C.15	-3	-2	-2	-1	0	0	1	2	2
				C.C.16	-3	-2	-2	-1	0	0	1	2	2
122	Piano 3	3, 6	515		(X=0)	(X=64)	(X=129)	(X=193)	(X=258)	(X=322)	(X=386)	(X=451)	(X=L)
				C.C.1	-3	-3	-2	-1	0	1	1	2	3
				C.C.2	-3	-3	-2	-1	0	1	1	2	3
				C.C.3	-3	-3	-2	-1	0	1	1	2	3
				C.C.4	-3	-3	-2	-1	0	1	1	2	3
				C.C.5	-3	-3	-2	-1	0	1	1	2	3
				C.C.6	-3	-3	-2	-1	0	1	1	2	3
				C.C.7	-3	-3	-2	-1	0	1	1	2	3
				C.C.8	-3	-3	-2	-1	0	1	1	2	3
				C.C.9	-3	-3	-2	-1	0	1	1	2	3
				C.C.10	-3	-3	-2	-1	0	1	1	2	3
				C.C.11	-3	-3	-2	-1	0	1	1	2	3
				C.C.12	-3	-3	-2	-1	0	1	1	2	3
				C.C.13	-3	-3	-2	-1	0	1	1	2	3
				C.C.14	-3	-3	-2	-1	0	1	1	2	3
				C.C.15	-3	-3	-2	-1	0	1	1	2	3
				C.C.16	-3	-3	-2	-1	0	1	1	2	3
123	Piano 3	3, 10	260		(X=0)	(X=33)	(X=65)	(X=98)	(X=130)	(X=163)	(X=195)	(X=228)	(X=L)
				C.C.1	-1	-1	-1	-1	-1	-1	-1	-1	-1
				C.C.2	-1	-1	-1	-1	-1	-1	-1	-1	-1
				C.C.3	-1	-1	-1	-1	-1	-1	-1	-1	-1
				C.C.4	-1	-1	-1	-1	-1	-1	-1	-1	-1
				C.C.5	-1	-1	-1	-1	-1	-1	-1	-1	-1
				C.C.6	-1	-1	-1	-1	-1	-1	-1	-1	-1
				C.C.7	-1	-1	-1	-1	-1	-1	-1	-1	-1
				C.C.8	-1	-1	-1	-1	-1	-1	-1	-1	-1
				C.C.9	-1	-1	-1	-1	-1	-1	-1	-1	-1
				C.C.10	-1	-1	-1	-1	-1	-1	-1	-1	-1
				C.C.11	-1	-1	-1	-1	-1	-1	-1	-1	-1
				C.C.12	-1	-1	-1	-1	-1	-1	-1	-1	-1
				C.C.13	-1	-1	-1	-1	-1	-1	-1	-1	-1
				C.C.14	-1	-1	-1	-1	-1	-1	-1	-1	-1
				C.C.15	-1	-1	-1	-1	-1	-1	-1	-1	-1
				C.C.16	-1	-1	-1	-1	-1	-1	-1	-1	-1
124	Piano 3	4, 5	485		(X=0)	(X=61)	(X=121)	(X=182)	(X=243)	(X=303)	(X=364)	(X=424)	(X=L)
				C.C.1	0	0	0	0	0	0	0	0	0
				C.C.2	0	0	0	0	0	0	0	0	0
				C.C.3	0	0	0	0	0	0	0	0	0
				C.C.4	0	0	0	0	0	0	0	0	0
				C.C.5	0	0	0	0	0	0	0	0	0
				C.C.6	0	0	0	0	0	0	0	0	0
				C.C.7	0	0	0	0	0	0	0	0	0

				C.C.8	0	0	0	0	0	0	0	0	0
				C.C.9	0	0	0	0	0	0	0	0	0
				C.C.10	0	0	0	0	0	0	0	0	0
				C.C.11	0	0	0	0	0	0	0	0	0
				C.C.12	0	0	0	0	0	0	0	0	0
				C.C.13	0	0	0	0	0	0	0	0	0
				C.C.14	0	0	0	0	0	0	0	0	0
				C.C.15	0	0	0	0	0	0	0	0	0
				C.C.16	0	0	0	0	0	0	0	0	0
125	Piano 3	4, 7	545		(X=0)	(X=68)	(X=136)	(X=204)	(X=273)	(X=341)	(X=409)	(X=477)	(X=L)
				C.C.1	-5	-3	-2	0	2	3	5	7	8
				C.C.2	-5	-3	-2	0	2	3	5	7	8
				C.C.3	-5	-3	-2	0	2	3	5	7	8
				C.C.4	-5	-3	-2	0	2	3	5	7	8
				C.C.5	-5	-3	-2	0	2	3	5	7	8
				C.C.6	-5	-3	-2	0	2	3	5	7	8
				C.C.7	-5	-3	-2	0	2	3	5	7	8
				C.C.8	-5	-3	-2	0	2	3	5	7	8
				C.C.9	-5	-3	-2	0	2	3	5	7	8
				C.C.10	-5	-3	-2	0	2	3	5	7	8
				C.C.11	-5	-3	-2	0	2	3	5	7	8
				C.C.12	-5	-3	-2	0	2	3	5	7	8
				C.C.13	-5	-3	-2	0	2	3	5	7	8
				C.C.14	-5	-3	-2	0	2	3	5	7	8
				C.C.15	-5	-3	-2	0	2	3	5	7	8
				C.C.16	-5	-3	-2	0	2	3	5	7	8
126	Piano 3	5, 6	500		(X=0)	(X=63)	(X=125)	(X=188)	(X=250)	(X=313)	(X=375)	(X=438)	(X=L)
				C.C.1	1	0	0	0	0	0	0	0	0
				C.C.2	1	0	0	0	0	0	0	0	0
				C.C.3	1	0	0	0	0	0	0	0	0
				C.C.4	1	0	0	0	0	0	0	0	0
				C.C.5	1	0	0	0	0	0	0	0	0
				C.C.6	1	0	0	0	0	0	0	0	0
				C.C.7	1	0	0	0	0	0	0	0	0
				C.C.8	1	0	0	0	0	0	0	0	0
				C.C.9	1	0	0	0	0	0	0	0	0
				C.C.10	1	0	0	0	0	0	0	0	0
				C.C.11	1	0	0	0	0	0	0	0	0
				C.C.12	1	0	0	0	0	0	0	0	0
				C.C.13	1	0	0	0	0	0	0	0	0
				C.C.14	1	0	0	0	0	0	0	0	0
				C.C.15	1	0	0	0	0	0	0	0	0
				C.C.16	1	0	0	0	0	0	0	0	0
127	Piano 3	5, 8	545		(X=0)	(X=68)	(X=136)	(X=204)	(X=273)	(X=341)	(X=409)	(X=477)	(X=L)
				C.C.1	2	2	1	0	0	-1	-2	-2	-3
				C.C.2	2	2	1	0	0	-1	-2	-2	-3
				C.C.3	2	2	1	0	0	-1	-2	-2	-3
				C.C.4	2	2	1	0	0	-1	-2	-2	-3
				C.C.5	2	2	1	0	0	-1	-2	-2	-3
				C.C.6	2	2	1	0	0	-1	-2	-2	-3
				C.C.7	2	2	1	0	0	-1	-2	-2	-3
				C.C.8	2	2	1	0	0	-1	-2	-2	-3
				C.C.9	2	2	1	0	0	-1	-2	-2	-3
				C.C.10	2	2	1	0	0	-1	-2	-2	-3
				C.C.11	2	2	1	0	0	-1	-2	-2	-3
				C.C.12	2	2	1	0	0	-1	-2	-2	-3
				C.C.13	2	2	1	0	0	-1	-2	-2	-3
				C.C.14	2	2	1	0	0	-1	-2	-2	-3
				C.C.15	2	2	1	0	0	-1	-2	-2	-3
				C.C.16	2	2	1	0	0	-1	-2	-2	-3
128	Piano 3	6, 9	545		(X=0)	(X=68)	(X=136)	(X=204)	(X=273)	(X=341)	(X=409)	(X=477)	(X=L)
				C.C.1	2	2	1	0	0	-1	-1	-2	-3
				C.C.2	2	2	1	0	0	-1	-1	-2	-3
				C.C.3	2	2	1	0	0	-1	-1	-2	-3
				C.C.4	2	2	1	0	0	-1	-1	-2	-3
				C.C.5	2	2	1	0	0	-1	-1	-2	-3
				C.C.6	2	2	1	0	0	-1	-1	-2	-3
				C.C.7	2	2	1	0	0	-1	-1	-2	-3
				C.C.8	2	2	1	0	0	-1	-1	-2	-3
				C.C.9	2	2	1	0	0	-1	-1	-2	-3
				C.C.10	2	2	1	0	0	-1	-1	-2	-3
				C.C.11	2	2	1	0	0	-1	-1	-2	-3

				C.C.12	2	2	1	0	0	-1	-1	-2	-3
				C.C.13	2	2	1	0	0	-1	-1	-2	-3
				C.C.14	2	2	1	0	0	-1	-1	-2	-3
				C.C.15	2	2	1	0	0	-1	-1	-2	-3
				C.C.16	2	2	1	0	0	-1	-1	-2	-3
129	Piano 3	6, 13	260		(X=0)	(X=33)	(X=65)	(X=98)	(X=130)	(X=163)	(X=195)	(X=228)	(X=L)
				C.C.1	0	0	0	0	0	0	0	0	0
				C.C.2	0	0	0	0	0	0	0	0	0
				C.C.3	0	0	0	0	0	0	0	0	0
				C.C.4	0	0	0	0	0	0	0	0	0
				C.C.5	0	0	0	0	0	0	0	0	0
				C.C.6	0	0	0	0	0	0	0	0	0
				C.C.7	0	0	0	0	0	0	0	0	0
				C.C.8	0	0	0	0	0	0	0	0	0
				C.C.9	0	0	0	0	0	0	0	0	0
				C.C.10	0	0	0	0	0	0	0	0	0
				C.C.11	0	0	0	0	0	0	0	0	0
				C.C.12	0	0	0	0	0	0	0	0	0
				C.C.13	0	0	0	0	0	0	0	0	0
				C.C.14	0	0	0	0	0	0	0	0	0
				C.C.15	0	0	0	0	0	0	0	0	0
				C.C.16	0	0	0	0	0	0	0	0	0
130	Piano 3	7, 8	485		(X=0)	(X=61)	(X=121)	(X=182)	(X=243)	(X=303)	(X=364)	(X=424)	(X=L)
				C.C.1	-9	-8	-6	-4	-2	0	2	3	5
				C.C.2	-9	-8	-6	-4	-2	0	2	3	5
				C.C.3	-9	-8	-6	-4	-2	0	2	3	5
				C.C.4	-9	-8	-6	-4	-2	0	2	3	5
				C.C.5	-9	-8	-6	-4	-2	0	2	3	5
				C.C.6	-9	-8	-6	-4	-2	0	2	3	5
				C.C.7	-9	-8	-6	-4	-2	0	2	3	5
				C.C.8	-9	-8	-6	-4	-2	0	2	3	5
				C.C.9	-9	-8	-6	-4	-2	0	2	3	5
				C.C.10	-9	-8	-6	-4	-2	0	2	3	5
				C.C.11	-9	-8	-6	-4	-2	0	2	3	5
				C.C.12	-9	-8	-6	-4	-2	0	2	3	5
				C.C.13	-9	-8	-6	-4	-2	0	2	3	5
				C.C.14	-9	-8	-6	-4	-2	0	2	3	5
				C.C.15	-9	-8	-6	-4	-2	0	2	3	5
				C.C.16	-9	-8	-6	-4	-2	0	2	3	5
131	Piano 3	8, 9	500		(X=0)	(X=63)	(X=125)	(X=188)	(X=250)	(X=313)	(X=375)	(X=438)	(X=L)
				C.C.1	3	3	2	1	0	-1	-2	-2	-3
				C.C.2	3	3	2	1	0	-1	-2	-2	-3
				C.C.3	3	3	2	1	0	-1	-2	-2	-3
				C.C.4	3	3	2	1	0	-1	-2	-2	-3
				C.C.5	3	3	2	1	0	-1	-2	-2	-3
				C.C.6	3	3	2	1	0	-1	-2	-2	-3
				C.C.7	3	3	2	1	0	-1	-2	-2	-3
				C.C.8	3	3	2	1	0	-1	-2	-2	-3
				C.C.9	3	3	2	1	0	-1	-2	-2	-3
				C.C.10	3	3	2	1	0	-1	-2	-2	-3
				C.C.11	3	3	2	1	0	-1	-2	-2	-3
				C.C.12	3	3	2	1	0	-1	-2	-2	-3
				C.C.13	3	3	2	1	0	-1	-2	-2	-3
				C.C.14	3	3	2	1	0	-1	-2	-2	-3
				C.C.15	3	3	2	1	0	-1	-2	-2	-3
				C.C.16	3	3	2	1	0	-1	-2	-2	-3
132	Piano 3	9, 16	260		(X=0)	(X=33)	(X=65)	(X=98)	(X=130)	(X=163)	(X=195)	(X=228)	(X=L)
				C.C.1	1	1	1	1	1	1	1	1	1
				C.C.2	1	1	1	1	1	1	1	1	1
				C.C.3	1	1	1	1	1	1	1	1	1
				C.C.4	1	1	1	1	1	1	1	1	1
				C.C.5	1	1	1	1	1	1	1	1	1
				C.C.6	1	1	1	1	1	1	1	1	1
				C.C.7	1	1	1	1	1	1	1	1	1
				C.C.8	1	1	1	1	1	1	1	1	1
				C.C.9	1	1	1	1	1	1	1	1	1
				C.C.10	1	1	1	1	1	1	1	1	1
				C.C.11	1	1	1	1	1	1	1	1	1
				C.C.12	1	1	1	1	1	1	1	1	1
				C.C.13	1	1	1	1	1	1	1	1	1
				C.C.14	1	1	1	1	1	1	1	1	1
				C.C.15	1	1	1	1	1	1	1	1	1

				C.C.16	1	1	1	1	1	1	1	1	1
133	Piano 3	10, 11	500		(X=0)	(X=63)	(X=125)	(X=188)	(X=250)	(X=313)	(X=375)	(X=438)	(X=L)
				C.C.1	3	2	1	1	0	-1	-1	-2	-3
				C.C.2	3	2	1	1	0	-1	-1	-2	-3
				C.C.3	3	2	1	1	0	-1	-1	-2	-3
				C.C.4	3	2	1	1	0	-1	-1	-2	-3
				C.C.5	3	2	1	1	0	-1	-1	-2	-3
				C.C.6	3	2	1	1	0	-1	-1	-2	-3
				C.C.7	3	2	1	1	0	-1	-1	-2	-3
				C.C.8	3	2	1	1	0	-1	-1	-2	-3
				C.C.9	3	2	1	1	0	-1	-1	-2	-3
				C.C.10	3	2	1	1	0	-1	-1	-2	-3
				C.C.11	3	2	1	1	0	-1	-1	-2	-3
				C.C.12	3	2	1	1	0	-1	-1	-2	-3
				C.C.13	3	2	1	1	0	-1	-1	-2	-3
				C.C.14	3	2	1	1	0	-1	-1	-2	-3
				C.C.15	3	2	1	1	0	-1	-1	-2	-3
				C.C.16	3	2	1	1	0	-1	-1	-2	-3
134	Piano 3	10, 13	515		(X=0)	(X=64)	(X=129)	(X=193)	(X=258)	(X=322)	(X=386)	(X=451)	(X=L)
				C.C.1	3	3	2	1	0	-1	-1	-2	-3
				C.C.2	3	3	2	1	0	-1	-1	-2	-3
				C.C.3	3	3	2	1	0	-1	-1	-2	-3
				C.C.4	3	3	2	1	0	-1	-1	-2	-3
				C.C.5	3	3	2	1	0	-1	-1	-2	-3
				C.C.6	3	3	2	1	0	-1	-1	-2	-3
				C.C.7	3	3	2	1	0	-1	-1	-2	-3
				C.C.8	3	3	2	1	0	-1	-1	-2	-3
				C.C.9	3	3	2	1	0	-1	-1	-2	-3
				C.C.10	3	3	2	1	0	-1	-1	-2	-3
				C.C.11	3	3	2	1	0	-1	-1	-2	-3
				C.C.12	3	3	2	1	0	-1	-1	-2	-3
				C.C.13	3	3	2	1	0	-1	-1	-2	-3
				C.C.14	3	3	2	1	0	-1	-1	-2	-3
				C.C.15	3	3	2	1	0	-1	-1	-2	-3
				C.C.16	3	3	2	1	0	-1	-1	-2	-3
135	Piano 3	11, 12	485		(X=0)	(X=61)	(X=121)	(X=182)	(X=243)	(X=303)	(X=364)	(X=424)	(X=L)
				C.C.1	-4	-3	-1	1	2	4	6	7	9
				C.C.2	-4	-3	-1	1	2	4	6	7	9
				C.C.3	-4	-3	-1	1	2	4	6	7	9
				C.C.4	-4	-3	-1	1	2	4	6	7	9
				C.C.5	-4	-3	-1	1	2	4	6	7	9
				C.C.6	-4	-3	-1	1	2	4	6	7	9
				C.C.7	-4	-3	-1	1	2	4	6	7	9
				C.C.8	-4	-3	-1	1	2	4	6	7	9
				C.C.9	-4	-3	-1	1	2	4	6	7	9
				C.C.10	-4	-3	-1	1	2	4	6	7	9
				C.C.11	-4	-3	-1	1	2	4	6	7	9
				C.C.12	-4	-3	-1	1	2	4	6	7	9
				C.C.13	-4	-3	-1	1	2	4	6	7	9
				C.C.14	-4	-3	-1	1	2	4	6	7	9
				C.C.15	-4	-3	-1	1	2	4	6	7	9
				C.C.16	-4	-3	-1	1	2	4	6	7	9
136	Piano 3	11, 14	515		(X=0)	(X=64)	(X=129)	(X=193)	(X=258)	(X=322)	(X=386)	(X=451)	(X=L)
				C.C.1	3	2	2	1	0	0	-1	-2	-2
				C.C.2	3	2	2	1	0	0	-1	-2	-2
				C.C.3	3	2	2	1	0	0	-1	-2	-2
				C.C.4	3	2	2	1	0	0	-1	-2	-2
				C.C.5	3	2	2	1	0	0	-1	-2	-2
				C.C.6	3	2	2	1	0	0	-1	-2	-2
				C.C.7	3	2	2	1	0	0	-1	-2	-2
				C.C.8	3	2	2	1	0	0	-1	-2	-2
				C.C.9	3	2	2	1	0	0	-1	-2	-2
				C.C.10	3	2	2	1	0	0	-1	-2	-2
				C.C.11	3	2	2	1	0	0	-1	-2	-2
				C.C.12	3	2	2	1	0	0	-1	-2	-2
				C.C.13	3	2	2	1	0	0	-1	-2	-2
				C.C.14	3	2	2	1	0	0	-1	-2	-2
				C.C.15	3	2	2	1	0	0	-1	-2	-2
				C.C.16	3	2	2	1	0	0	-1	-2	-2
137	Piano 3	12, 15	515		(X=0)	(X=64)	(X=129)	(X=193)	(X=258)	(X=322)	(X=386)	(X=451)	(X=L)
				C.C.1	-10	-8	-6	-4	-2	0	2	4	6
				C.C.2	-10	-8	-6	-4	-2	0	2	4	6

				C.C.3	-10	-8	-6	-4	-2	0	2	4	6
				C.C.4	-10	-8	-6	-4	-2	0	2	4	6
				C.C.5	-10	-8	-6	-4	-2	0	2	4	6
				C.C.6	-10	-8	-6	-4	-2	0	2	4	6
				C.C.7	-10	-8	-6	-4	-2	0	2	4	6
				C.C.8	-10	-8	-6	-4	-2	0	2	4	6
				C.C.9	-10	-8	-6	-4	-2	0	2	4	6
				C.C.10	-10	-8	-6	-4	-2	0	2	4	6
				C.C.11	-10	-8	-6	-4	-2	0	2	4	6
				C.C.12	-10	-8	-6	-4	-2	0	2	4	6
				C.C.13	-10	-8	-6	-4	-2	0	2	4	6
				C.C.14	-10	-8	-6	-4	-2	0	2	4	6
				C.C.15	-10	-8	-6	-4	-2	0	2	4	6
				C.C.16	-10	-8	-6	-4	-2	0	2	4	6
138	Piano 3	13, 14	500		(X=0)	(X=63)	(X=125)	(X=188)	(X=250)	(X=313)	(X=375)	(X=438)	(X=L)
				C.C.1	0	0	0	0	0	0	0	0	1
				C.C.2	0	0	0	0	0	0	0	0	1
				C.C.3	0	0	0	0	0	0	0	0	1
				C.C.4	0	0	0	0	0	0	0	0	1
				C.C.5	0	0	0	0	0	0	0	0	1
				C.C.6	0	0	0	0	0	0	0	0	1
				C.C.7	0	0	0	0	0	0	0	0	1
				C.C.8	0	0	0	0	0	0	0	0	1
				C.C.9	0	0	0	0	0	0	0	0	1
				C.C.10	0	0	0	0	0	0	0	0	1
				C.C.11	0	0	0	0	0	0	0	0	1
				C.C.12	0	0	0	0	0	0	0	0	1
				C.C.13	0	0	0	0	0	0	0	0	1
				C.C.14	0	0	0	0	0	0	0	0	1
				C.C.15	0	0	0	0	0	0	0	0	1
				C.C.16	0	0	0	0	0	0	0	0	1
139	Piano 3	13, 16	545		(X=0)	(X=68)	(X=136)	(X=204)	(X=273)	(X=341)	(X=409)	(X=477)	(X=L)
				C.C.1	-2	-2	-1	0	0	1	1	2	3
				C.C.2	-2	-2	-1	0	0	1	1	2	3
				C.C.3	-2	-2	-1	0	0	1	1	2	3
				C.C.4	-2	-2	-1	0	0	1	1	2	3
				C.C.5	-2	-2	-1	0	0	1	1	2	3
				C.C.6	-2	-2	-1	0	0	1	1	2	3
				C.C.7	-2	-2	-1	0	0	1	1	2	3
				C.C.8	-2	-2	-1	0	0	1	1	2	3
				C.C.9	-2	-2	-1	0	0	1	1	2	3
				C.C.10	-2	-2	-1	0	0	1	1	2	3
				C.C.11	-2	-2	-1	0	0	1	1	2	3
				C.C.12	-2	-2	-1	0	0	1	1	2	3
				C.C.13	-2	-2	-1	0	0	1	1	2	3
				C.C.14	-2	-2	-1	0	0	1	1	2	3
				C.C.15	-2	-2	-1	0	0	1	1	2	3
				C.C.16	-2	-2	-1	0	0	1	1	2	3
140	Piano 3	14, 15	485		(X=0)	(X=61)	(X=121)	(X=182)	(X=243)	(X=303)	(X=364)	(X=424)	(X=L)
				C.C.1	0	0	0	0	0	0	0	0	0
				C.C.2	0	0	0	0	0	0	0	0	0
				C.C.3	0	0	0	0	0	0	0	0	0
				C.C.4	0	0	0	0	0	0	0	0	0
				C.C.5	0	0	0	0	0	0	0	0	0
				C.C.6	0	0	0	0	0	0	0	0	0
				C.C.7	0	0	0	0	0	0	0	0	0
				C.C.8	0	0	0	0	0	0	0	0	0
				C.C.9	0	0	0	0	0	0	0	0	0
				C.C.10	0	0	0	0	0	0	0	0	0
				C.C.11	0	0	0	0	0	0	0	0	0
				C.C.12	0	0	0	0	0	0	0	0	0
				C.C.13	0	0	0	0	0	0	0	0	0
				C.C.14	0	0	0	0	0	0	0	0	0
				C.C.15	0	0	0	0	0	0	0	0	0
				C.C.16	0	0	0	0	0	0	0	0	0
141	Piano 3	14, 17	545		(X=0)	(X=68)	(X=136)	(X=204)	(X=273)	(X=341)	(X=409)	(X=477)	(X=L)
				C.C.1	-2	-2	-1	0	0	1	2	2	3
				C.C.2	-2	-2	-1	0	0	1	2	2	3
				C.C.3	-2	-2	-1	0	0	1	2	2	3
				C.C.4	-2	-2	-1	0	0	1	2	2	3
				C.C.5	-2	-2	-1	0	0	1	2	2	3
				C.C.6	-2	-2	-1	0	0	1	2	2	3

				C.C.7	-2	-2	-1	0	0	1	2	2	3
				C.C.8	-2	-2	-1	0	0	1	2	2	3
				C.C.9	-2	-2	-1	0	0	1	2	2	3
				C.C.10	-2	-2	-1	0	0	1	2	2	3
				C.C.11	-2	-2	-1	0	0	1	2	2	3
				C.C.12	-2	-2	-1	0	0	1	2	2	3
				C.C.13	-2	-2	-1	0	0	1	2	2	3
				C.C.14	-2	-2	-1	0	0	1	2	2	3
				C.C.15	-2	-2	-1	0	0	1	2	2	3
				C.C.16	-2	-2	-1	0	0	1	2	2	3
142	Piano 3	15, 18	545		(X=0)	(X=68)	(X=136)	(X=204)	(X=273)	(X=341)	(X=409)	(X=477)	(X=L)
				C.C.1	5	3	2	0	-2	-3	-5	-7	-8
				C.C.2	5	3	2	0	-2	-3	-5	-7	-8
				C.C.3	5	3	2	0	-2	-3	-5	-7	-8
				C.C.4	5	3	2	0	-2	-3	-5	-7	-8
				C.C.5	5	3	2	0	-2	-3	-5	-7	-8
				C.C.6	5	3	2	0	-2	-3	-5	-7	-8
				C.C.7	5	3	2	0	-2	-3	-5	-7	-8
				C.C.8	5	3	2	0	-2	-3	-5	-7	-8
				C.C.9	5	3	2	0	-2	-3	-5	-7	-8
				C.C.10	5	3	2	0	-2	-3	-5	-7	-8
				C.C.11	5	3	2	0	-2	-3	-5	-7	-8
				C.C.12	5	3	2	0	-2	-3	-5	-7	-8
				C.C.13	5	3	2	0	-2	-3	-5	-7	-8
				C.C.14	5	3	2	0	-2	-3	-5	-7	-8
				C.C.15	5	3	2	0	-2	-3	-5	-7	-8
				C.C.16	5	3	2	0	-2	-3	-5	-7	-8
143	Piano 3	16, 17	500		(X=0)	(X=63)	(X=125)	(X=188)	(X=250)	(X=313)	(X=375)	(X=438)	(X=L)
				C.C.1	-3	-2	-2	-1	0	1	2	3	3
				C.C.2	-3	-2	-2	-1	0	1	2	3	3
				C.C.3	-3	-2	-2	-1	0	1	2	3	3
				C.C.4	-3	-2	-2	-1	0	1	2	3	3
				C.C.5	-3	-2	-2	-1	0	1	2	3	3
				C.C.6	-3	-2	-2	-1	0	1	2	3	3
				C.C.7	-3	-2	-2	-1	0	1	2	3	3
				C.C.8	-3	-2	-2	-1	0	1	2	3	3
				C.C.9	-3	-2	-2	-1	0	1	2	3	3
				C.C.10	-3	-2	-2	-1	0	1	2	3	3
				C.C.11	-3	-2	-2	-1	0	1	2	3	3
				C.C.12	-3	-2	-2	-1	0	1	2	3	3
				C.C.13	-3	-2	-2	-1	0	1	2	3	3
				C.C.14	-3	-2	-2	-1	0	1	2	3	3
				C.C.15	-3	-2	-2	-1	0	1	2	3	3
				C.C.16	-3	-2	-2	-1	0	1	2	3	3
144	Piano 3	17, 18	485		(X=0)	(X=61)	(X=121)	(X=182)	(X=243)	(X=303)	(X=364)	(X=424)	(X=L)
				C.C.1	5	3	2	0	-2	-4	-6	-8	-9
				C.C.2	5	3	2	0	-2	-4	-6	-8	-9
				C.C.3	5	3	2	0	-2	-4	-6	-8	-9
				C.C.4	5	3	2	0	-2	-4	-6	-8	-9
				C.C.5	5	3	2	0	-2	-4	-6	-8	-9
				C.C.6	5	3	2	0	-2	-4	-6	-8	-9
				C.C.7	5	3	2	0	-2	-4	-6	-8	-9
				C.C.8	5	3	2	0	-2	-4	-6	-8	-9
				C.C.9	5	3	2	0	-2	-4	-6	-8	-9
				C.C.10	5	3	2	0	-2	-4	-6	-8	-9
				C.C.11	5	3	2	0	-2	-4	-6	-8	-9
				C.C.12	5	3	2	0	-2	-4	-6	-8	-9
				C.C.13	5	3	2	0	-2	-4	-6	-8	-9
				C.C.14	5	3	2	0	-2	-4	-6	-8	-9
				C.C.15	5	3	2	0	-2	-4	-6	-8	-9
				C.C.16	5	3	2	0	-2	-4	-6	-8	-9
145	Piano 3	1	300		(X=0)	(X=75)	(X=150)	(X=225)	(X=L)	-	-	-	-
				C.C.1	325	181	37	-106	-250	-	-	-	-
				C.C.2	325	181	37	-106	-250	-	-	-	-
				C.C.3	325	181	37	-106	-250	-	-	-	-
				C.C.4	325	181	37	-106	-250	-	-	-	-
				C.C.5	325	181	37	-106	-250	-	-	-	-
				C.C.6	325	181	37	-106	-250	-	-	-	-
				C.C.7	325	181	37	-106	-250	-	-	-	-
				C.C.8	325	181	37	-106	-250	-	-	-	-
				C.C.9	325	181	37	-106	-250	-	-	-	-
				C.C.10	325	181	37	-106	-250	-	-	-	-

				C.C.11	325	181	37	-106	-250	-	-	-	-
				C.C.12	325	181	37	-106	-250	-	-	-	-
				C.C.13	325	181	37	-106	-250	-	-	-	-
				C.C.14	325	181	37	-106	-250	-	-	-	-
				C.C.15	325	181	37	-106	-250	-	-	-	-
				C.C.16	325	181	37	-106	-250	-	-	-	-
146	Piano 3	2	300		(X=0)	(X=75)	(X=150)	(X=225)	(X=L)	-	-	-	-
				C.C.1	40	23	7	-10	-27	-	-	-	-
				C.C.2	40	23	7	-10	-27	-	-	-	-
				C.C.3	40	23	7	-10	-27	-	-	-	-
				C.C.4	40	23	7	-10	-27	-	-	-	-
				C.C.5	40	23	7	-10	-27	-	-	-	-
				C.C.6	40	23	7	-10	-27	-	-	-	-
				C.C.7	40	23	7	-10	-27	-	-	-	-
				C.C.8	40	23	7	-10	-27	-	-	-	-
				C.C.9	40	23	7	-10	-27	-	-	-	-
				C.C.10	40	23	7	-10	-27	-	-	-	-
				C.C.11	40	23	7	-10	-27	-	-	-	-
				C.C.12	40	23	7	-10	-27	-	-	-	-
				C.C.13	40	23	7	-10	-27	-	-	-	-
				C.C.14	40	23	7	-10	-27	-	-	-	-
				C.C.15	40	23	7	-10	-27	-	-	-	-
				C.C.16	40	23	7	-10	-27	-	-	-	-
147	Piano 3	3	300		(X=0)	(X=75)	(X=150)	(X=225)	(X=L)	-	-	-	-
				C.C.1	-99	-55	-11	33	77	-	-	-	-
				C.C.2	-99	-55	-11	33	77	-	-	-	-
				C.C.3	-99	-55	-11	33	77	-	-	-	-
				C.C.4	-99	-55	-11	33	77	-	-	-	-
				C.C.5	-99	-55	-11	33	77	-	-	-	-
				C.C.6	-99	-55	-11	33	77	-	-	-	-
				C.C.7	-99	-55	-11	33	77	-	-	-	-
				C.C.8	-99	-55	-11	33	77	-	-	-	-
				C.C.9	-99	-55	-11	33	77	-	-	-	-
				C.C.10	-99	-55	-11	33	77	-	-	-	-
				C.C.11	-99	-55	-11	33	77	-	-	-	-
				C.C.12	-99	-55	-11	33	77	-	-	-	-
				C.C.13	-99	-55	-11	33	77	-	-	-	-
				C.C.14	-99	-55	-11	33	77	-	-	-	-
				C.C.15	-99	-55	-11	33	77	-	-	-	-
				C.C.16	-99	-55	-11	33	77	-	-	-	-
148	Piano 3	4	300		(X=0)	(X=75)	(X=150)	(X=225)	(X=L)	-	-	-	-
				C.C.1	275	158	40	-77	-194	-	-	-	-
				C.C.2	275	158	40	-77	-194	-	-	-	-
				C.C.3	275	158	40	-77	-194	-	-	-	-
				C.C.4	275	158	40	-77	-194	-	-	-	-
				C.C.5	275	158	40	-77	-194	-	-	-	-
				C.C.6	275	158	40	-77	-194	-	-	-	-
				C.C.7	275	158	40	-77	-194	-	-	-	-
				C.C.8	275	158	40	-77	-194	-	-	-	-
				C.C.9	275	158	40	-77	-194	-	-	-	-
				C.C.10	275	158	40	-77	-194	-	-	-	-
				C.C.11	275	158	40	-77	-194	-	-	-	-
				C.C.12	275	158	40	-77	-194	-	-	-	-
				C.C.13	275	158	40	-77	-194	-	-	-	-
				C.C.14	275	158	40	-77	-194	-	-	-	-
				C.C.15	275	158	40	-77	-194	-	-	-	-
				C.C.16	275	158	40	-77	-194	-	-	-	-
149	Piano 3	5	300		(X=0)	(X=75)	(X=150)	(X=225)	(X=L)	-	-	-	-
				C.C.1	60	28	-5	-37	-70	-	-	-	-
				C.C.2	60	28	-5	-37	-70	-	-	-	-
				C.C.3	60	28	-5	-37	-70	-	-	-	-
				C.C.4	60	28	-5	-37	-70	-	-	-	-
				C.C.5	60	28	-5	-37	-70	-	-	-	-
				C.C.6	60	28	-5	-37	-70	-	-	-	-
				C.C.7	60	28	-5	-37	-70	-	-	-	-
				C.C.8	60	28	-5	-37	-70	-	-	-	-
				C.C.9	60	28	-5	-37	-70	-	-	-	-
				C.C.10	60	28	-5	-37	-70	-	-	-	-
				C.C.11	60	28	-5	-37	-70	-	-	-	-
				C.C.12	60	28	-5	-37	-70	-	-	-	-
				C.C.13	60	28	-5	-37	-70	-	-	-	-
				C.C.14	60	28	-5	-37	-70	-	-	-	-

				C.C.15	60	28	-5	-37	-70	-	-	-	-
				C.C.16	60	28	-5	-37	-70	-	-	-	-
150	Piano 3	6	300		(X=0)	(X=75)	(X=150)	(X=225)	(X=L)	-	-	-	-
				C.C.1	-117	-64	-11	43	96	-	-	-	-
				C.C.2	-117	-64	-11	43	96	-	-	-	-
				C.C.3	-117	-64	-11	43	96	-	-	-	-
				C.C.4	-117	-64	-11	43	96	-	-	-	-
				C.C.5	-117	-64	-11	43	96	-	-	-	-
				C.C.6	-117	-64	-11	43	96	-	-	-	-
				C.C.7	-117	-64	-11	43	96	-	-	-	-
				C.C.8	-117	-64	-11	43	96	-	-	-	-
				C.C.9	-117	-64	-11	43	96	-	-	-	-
				C.C.10	-117	-64	-11	43	96	-	-	-	-
				C.C.11	-117	-64	-11	43	96	-	-	-	-
				C.C.12	-117	-64	-11	43	96	-	-	-	-
				C.C.13	-117	-64	-11	43	96	-	-	-	-
				C.C.14	-117	-64	-11	43	96	-	-	-	-
				C.C.15	-117	-64	-11	43	96	-	-	-	-
				C.C.16	-117	-64	-11	43	96	-	-	-	-
151	Piano 3	7	300		(X=0)	(X=75)	(X=150)	(X=225)	(X=L)	-	-	-	-
				C.C.1	321	180	39	-103	-244	-	-	-	-
				C.C.2	321	180	39	-103	-244	-	-	-	-
				C.C.3	321	180	39	-103	-244	-	-	-	-
				C.C.4	321	180	39	-103	-244	-	-	-	-
				C.C.5	321	180	39	-103	-244	-	-	-	-
				C.C.6	321	180	39	-103	-244	-	-	-	-
				C.C.7	321	180	39	-103	-244	-	-	-	-
				C.C.8	321	180	39	-103	-244	-	-	-	-
				C.C.9	321	180	39	-103	-244	-	-	-	-
				C.C.10	321	180	39	-103	-244	-	-	-	-
				C.C.11	321	180	39	-103	-244	-	-	-	-
				C.C.12	321	180	39	-103	-244	-	-	-	-
				C.C.13	321	180	39	-103	-244	-	-	-	-
				C.C.14	321	180	39	-103	-244	-	-	-	-
				C.C.15	321	180	39	-103	-244	-	-	-	-
				C.C.16	321	180	39	-103	-244	-	-	-	-
152	Piano 3	8	300		(X=0)	(X=75)	(X=150)	(X=225)	(X=L)	-	-	-	-
				C.C.1	40	23	6	-11	-27	-	-	-	-
				C.C.2	40	23	6	-11	-27	-	-	-	-
				C.C.3	40	23	6	-11	-27	-	-	-	-
				C.C.4	40	23	6	-11	-27	-	-	-	-
				C.C.5	40	23	6	-11	-27	-	-	-	-
				C.C.6	40	23	6	-11	-27	-	-	-	-
				C.C.7	40	23	6	-11	-27	-	-	-	-
				C.C.8	40	23	6	-11	-27	-	-	-	-
				C.C.9	40	23	6	-11	-27	-	-	-	-
				C.C.10	40	23	6	-11	-27	-	-	-	-
				C.C.11	40	23	6	-11	-27	-	-	-	-
				C.C.12	40	23	6	-11	-27	-	-	-	-
				C.C.13	40	23	6	-11	-27	-	-	-	-
				C.C.14	40	23	6	-11	-27	-	-	-	-
				C.C.15	40	23	6	-11	-27	-	-	-	-
				C.C.16	40	23	6	-11	-27	-	-	-	-
153	Piano 3	9	300		(X=0)	(X=75)	(X=150)	(X=225)	(X=L)	-	-	-	-
				C.C.1	-98	-54	-11	32	75	-	-	-	-
				C.C.2	-98	-54	-11	32	75	-	-	-	-
				C.C.3	-98	-54	-11	32	75	-	-	-	-
				C.C.4	-98	-54	-11	32	75	-	-	-	-
				C.C.5	-98	-54	-11	32	75	-	-	-	-
				C.C.6	-98	-54	-11	32	75	-	-	-	-
				C.C.7	-98	-54	-11	32	75	-	-	-	-
				C.C.8	-98	-54	-11	32	75	-	-	-	-
				C.C.9	-98	-54	-11	32	75	-	-	-	-
				C.C.10	-98	-54	-11	32	75	-	-	-	-
				C.C.11	-98	-54	-11	32	75	-	-	-	-
				C.C.12	-98	-54	-11	32	75	-	-	-	-
				C.C.13	-98	-54	-11	32	75	-	-	-	-
				C.C.14	-98	-54	-11	32	75	-	-	-	-
				C.C.15	-98	-54	-11	32	75	-	-	-	-
				C.C.16	-98	-54	-11	32	75	-	-	-	-
154	Piano 3	10	300		(X=0)	(X=75)	(X=150)	(X=225)	(X=L)	-	-	-	-
				C.C.1	99	55	11	-33	-77	-	-	-	-

				C.C.2	99	55	11	-33	-77	-	-	-	-
				C.C.3	99	55	11	-33	-77	-	-	-	-
				C.C.4	99	55	11	-33	-77	-	-	-	-
				C.C.5	99	55	11	-33	-77	-	-	-	-
				C.C.6	99	55	11	-33	-77	-	-	-	-
				C.C.7	99	55	11	-33	-77	-	-	-	-
				C.C.8	99	55	11	-33	-77	-	-	-	-
				C.C.9	99	55	11	-33	-77	-	-	-	-
				C.C.10	99	55	11	-33	-77	-	-	-	-
				C.C.11	99	55	11	-33	-77	-	-	-	-
				C.C.12	99	55	11	-33	-77	-	-	-	-
				C.C.13	99	55	11	-33	-77	-	-	-	-
				C.C.14	99	55	11	-33	-77	-	-	-	-
				C.C.15	99	55	11	-33	-77	-	-	-	-
				C.C.16	99	55	11	-33	-77	-	-	-	-
155	Piano 3	11	300		(X=0)	(X=75)	(X=150)	(X=225)	(X=L)	-	-	-	-
				C.C.1	-40	-23	-7	10	27	-	-	-	-
				C.C.2	-40	-23	-7	10	27	-	-	-	-
				C.C.3	-40	-23	-7	10	27	-	-	-	-
				C.C.4	-40	-23	-7	10	27	-	-	-	-
				C.C.5	-40	-23	-7	10	27	-	-	-	-
				C.C.6	-40	-23	-7	10	27	-	-	-	-
				C.C.7	-40	-23	-7	10	27	-	-	-	-
				C.C.8	-40	-23	-7	10	27	-	-	-	-
				C.C.9	-40	-23	-7	10	27	-	-	-	-
				C.C.10	-40	-23	-7	10	27	-	-	-	-
				C.C.11	-40	-23	-7	10	27	-	-	-	-
				C.C.12	-40	-23	-7	10	27	-	-	-	-
				C.C.13	-40	-23	-7	10	27	-	-	-	-
				C.C.14	-40	-23	-7	10	27	-	-	-	-
				C.C.15	-40	-23	-7	10	27	-	-	-	-
				C.C.16	-40	-23	-7	10	27	-	-	-	-
156	Piano 3	12	300		(X=0)	(X=75)	(X=150)	(X=225)	(X=L)	-	-	-	-
				C.C.1	-325	-181	-37	106	250	-	-	-	-
				C.C.2	-325	-181	-37	106	250	-	-	-	-
				C.C.3	-325	-181	-37	106	250	-	-	-	-
				C.C.4	-325	-181	-37	106	250	-	-	-	-
				C.C.5	-325	-181	-37	106	250	-	-	-	-
				C.C.6	-325	-181	-37	106	250	-	-	-	-
				C.C.7	-325	-181	-37	106	250	-	-	-	-
				C.C.8	-325	-181	-37	106	250	-	-	-	-
				C.C.9	-325	-181	-37	106	250	-	-	-	-
				C.C.10	-325	-181	-37	106	250	-	-	-	-
				C.C.11	-325	-181	-37	106	250	-	-	-	-
				C.C.12	-325	-181	-37	106	250	-	-	-	-
				C.C.13	-325	-181	-37	106	250	-	-	-	-
				C.C.14	-325	-181	-37	106	250	-	-	-	-
				C.C.15	-325	-181	-37	106	250	-	-	-	-
				C.C.16	-325	-181	-37	106	250	-	-	-	-
157	Piano 3	13	300		(X=0)	(X=75)	(X=150)	(X=225)	(X=L)	-	-	-	-
				C.C.1	117	64	11	-43	-96	-	-	-	-
				C.C.2	117	64	11	-43	-96	-	-	-	-
				C.C.3	117	64	11	-43	-96	-	-	-	-
				C.C.4	117	64	11	-43	-96	-	-	-	-
				C.C.5	117	64	11	-43	-96	-	-	-	-
				C.C.6	117	64	11	-43	-96	-	-	-	-
				C.C.7	117	64	11	-43	-96	-	-	-	-
				C.C.8	117	64	11	-43	-96	-	-	-	-
				C.C.9	117	64	11	-43	-96	-	-	-	-
				C.C.10	117	64	11	-43	-96	-	-	-	-
				C.C.11	117	64	11	-43	-96	-	-	-	-
				C.C.12	117	64	11	-43	-96	-	-	-	-
				C.C.13	117	64	11	-43	-96	-	-	-	-
				C.C.14	117	64	11	-43	-96	-	-	-	-
				C.C.15	117	64	11	-43	-96	-	-	-	-
				C.C.16	117	64	11	-43	-96	-	-	-	-
158	Piano 3	14	300		(X=0)	(X=75)	(X=150)	(X=225)	(X=L)	-	-	-	-
				C.C.1	-60	-28	5	37	70	-	-	-	-
				C.C.2	-60	-28	5	37	70	-	-	-	-
				C.C.3	-60	-28	5	37	70	-	-	-	-
				C.C.4	-60	-28	5	37	70	-	-	-	-
				C.C.5	-60	-28	5	37	70	-	-	-	-

				C.C.6	-60	-28	5	37	70	-	-	-	-
				C.C.7	-60	-28	5	37	70	-	-	-	-
				C.C.8	-60	-28	5	37	70	-	-	-	-
				C.C.9	-60	-28	5	37	70	-	-	-	-
				C.C.10	-60	-28	5	37	70	-	-	-	-
				C.C.11	-60	-28	5	37	70	-	-	-	-
				C.C.12	-60	-28	5	37	70	-	-	-	-
				C.C.13	-60	-28	5	37	70	-	-	-	-
				C.C.14	-60	-28	5	37	70	-	-	-	-
				C.C.15	-60	-28	5	37	70	-	-	-	-
				C.C.16	-60	-28	5	37	70	-	-	-	-
159	Piano 3	15	300		(X=0)	(X=75)	(X=150)	(X=225)	(X=L)	-	-	-	-
				C.C.1	-275	-158	-40	77	194	-	-	-	-
				C.C.2	-275	-158	-40	77	194	-	-	-	-
				C.C.3	-275	-158	-40	77	194	-	-	-	-
				C.C.4	-275	-158	-40	77	194	-	-	-	-
				C.C.5	-275	-158	-40	77	194	-	-	-	-
				C.C.6	-275	-158	-40	77	194	-	-	-	-
				C.C.7	-275	-158	-40	77	194	-	-	-	-
				C.C.8	-275	-158	-40	77	194	-	-	-	-
				C.C.9	-275	-158	-40	77	194	-	-	-	-
				C.C.10	-275	-158	-40	77	194	-	-	-	-
				C.C.11	-275	-158	-40	77	194	-	-	-	-
				C.C.12	-275	-158	-40	77	194	-	-	-	-
				C.C.13	-275	-158	-40	77	194	-	-	-	-
				C.C.14	-275	-158	-40	77	194	-	-	-	-
				C.C.15	-275	-158	-40	77	194	-	-	-	-
				C.C.16	-275	-158	-40	77	194	-	-	-	-
160	Piano 3	16	300		(X=0)	(X=75)	(X=150)	(X=225)	(X=L)	-	-	-	-
				C.C.1	98	54	11	-32	-75	-	-	-	-
				C.C.2	98	54	11	-32	-75	-	-	-	-
				C.C.3	98	54	11	-32	-75	-	-	-	-
				C.C.4	98	54	11	-32	-75	-	-	-	-
				C.C.5	98	54	11	-32	-75	-	-	-	-
				C.C.6	98	54	11	-32	-75	-	-	-	-
				C.C.7	98	54	11	-32	-75	-	-	-	-
				C.C.8	98	54	11	-32	-75	-	-	-	-
				C.C.9	98	54	11	-32	-75	-	-	-	-
				C.C.10	98	54	11	-32	-75	-	-	-	-
				C.C.11	98	54	11	-32	-75	-	-	-	-
				C.C.12	98	54	11	-32	-75	-	-	-	-
				C.C.13	98	54	11	-32	-75	-	-	-	-
				C.C.14	98	54	11	-32	-75	-	-	-	-
				C.C.15	98	54	11	-32	-75	-	-	-	-
				C.C.16	98	54	11	-32	-75	-	-	-	-
161	Piano 3	17	300		(X=0)	(X=75)	(X=150)	(X=225)	(X=L)	-	-	-	-
				C.C.1	-40	-23	-6	11	27	-	-	-	-
				C.C.2	-40	-23	-6	11	27	-	-	-	-
				C.C.3	-40	-23	-6	11	27	-	-	-	-
				C.C.4	-40	-23	-6	11	27	-	-	-	-
				C.C.5	-40	-23	-6	11	27	-	-	-	-
				C.C.6	-40	-23	-6	11	27	-	-	-	-
				C.C.7	-40	-23	-6	11	27	-	-	-	-
				C.C.8	-40	-23	-6	11	27	-	-	-	-
				C.C.9	-40	-23	-6	11	27	-	-	-	-
				C.C.10	-40	-23	-6	11	27	-	-	-	-
				C.C.11	-40	-23	-6	11	27	-	-	-	-
				C.C.12	-40	-23	-6	11	27	-	-	-	-
				C.C.13	-40	-23	-6	11	27	-	-	-	-
				C.C.14	-40	-23	-6	11	27	-	-	-	-
				C.C.15	-40	-23	-6	11	27	-	-	-	-
				C.C.16	-40	-23	-6	11	27	-	-	-	-
162	Piano 3	18	300		(X=0)	(X=75)	(X=150)	(X=225)	(X=L)	-	-	-	-
				C.C.1	-321	-180	-39	103	244	-	-	-	-
				C.C.2	-321	-180	-39	103	244	-	-	-	-
				C.C.3	-321	-180	-39	103	244	-	-	-	-
				C.C.4	-321	-180	-39	103	244	-	-	-	-
				C.C.5	-321	-180	-39	103	244	-	-	-	-
				C.C.6	-321	-180	-39	103	244	-	-	-	-
				C.C.7	-321	-180	-39	103	244	-	-	-	-
				C.C.8	-321	-180	-39	103	244	-	-	-	-
				C.C.9	-321	-180	-39	103	244	-	-	-	-

				C.C.10	-321	-180	-39	103	244	-	-	-	-
				C.C.11	-321	-180	-39	103	244	-	-	-	-
				C.C.12	-321	-180	-39	103	244	-	-	-	-
				C.C.13	-321	-180	-39	103	244	-	-	-	-
				C.C.14	-321	-180	-39	103	244	-	-	-	-
				C.C.15	-321	-180	-39	103	244	-	-	-	-
				C.C.16	-321	-180	-39	103	244	-	-	-	-
163	Piano 4	1, 2	485		(X=0)	(X=61)	(X=121)	(X=182)	(X=243)	(X=303)	(X=364)	(X=424)	(X=L)
				C.C.1	18	15	11	8	5	1	-2	-6	-9
				C.C.2	18	15	11	8	5	1	-2	-6	-9
				C.C.3	18	15	11	8	5	1	-2	-6	-9
				C.C.4	18	15	11	8	5	1	-2	-6	-9
				C.C.5	18	15	11	8	5	1	-2	-6	-9
				C.C.6	18	15	11	8	5	1	-2	-6	-9
				C.C.7	18	15	11	8	5	1	-2	-6	-9
				C.C.8	18	15	11	8	5	1	-2	-6	-9
				C.C.9	18	15	11	8	5	1	-2	-6	-9
				C.C.10	18	15	11	8	5	1	-2	-6	-9
				C.C.11	18	15	11	8	5	1	-2	-6	-9
				C.C.12	18	15	11	8	5	1	-2	-6	-9
				C.C.13	18	15	11	8	5	1	-2	-6	-9
				C.C.14	18	15	11	8	5	1	-2	-6	-9
				C.C.15	18	15	11	8	5	1	-2	-6	-9
				C.C.16	18	15	11	8	5	1	-2	-6	-9
164	Piano 4	1, 4	531		(X=0)	(X=66)	(X=133)	(X=199)	(X=266)	(X=332)	(X=398)	(X=465)	(X=L)
				C.C.1	-44	-33	-21	-9	3	14	26	38	50
				C.C.2	-44	-33	-21	-9	3	14	26	38	50
				C.C.3	-44	-33	-21	-9	3	14	26	38	50
				C.C.4	-44	-33	-21	-9	3	14	26	38	50
				C.C.5	-44	-33	-21	-9	3	14	26	38	50
				C.C.6	-44	-33	-21	-9	3	14	26	38	50
				C.C.7	-44	-33	-21	-9	3	14	26	38	50
				C.C.8	-44	-33	-21	-9	3	14	26	38	50
				C.C.9	-44	-33	-21	-9	3	14	26	38	50
				C.C.10	-44	-33	-21	-9	3	14	26	38	50
				C.C.11	-44	-33	-21	-9	3	14	26	38	50
				C.C.12	-44	-33	-21	-9	3	14	26	38	50
				C.C.13	-44	-33	-21	-9	3	14	26	38	50
				C.C.14	-44	-33	-21	-9	3	14	26	38	50
				C.C.15	-44	-33	-21	-9	3	14	26	38	50
				C.C.16	-44	-33	-21	-9	3	14	26	38	50
165	Piano 4	2, 3	500		(X=0)	(X=63)	(X=125)	(X=188)	(X=250)	(X=313)	(X=375)	(X=438)	(X=L)
				C.C.1	-5	-3	-2	-1	1	2	3	4	6
				C.C.2	-5	-3	-2	-1	1	2	3	4	6
				C.C.3	-5	-3	-2	-1	1	2	3	4	6
				C.C.4	-5	-3	-2	-1	1	2	3	4	6
				C.C.5	-5	-3	-2	-1	1	2	3	4	6
				C.C.6	-5	-3	-2	-1	1	2	3	4	6
				C.C.7	-5	-3	-2	-1	1	2	3	4	6
				C.C.8	-5	-3	-2	-1	1	2	3	4	6
				C.C.9	-5	-3	-2	-1	1	2	3	4	6
				C.C.10	-5	-3	-2	-1	1	2	3	4	6
				C.C.11	-5	-3	-2	-1	1	2	3	4	6
				C.C.12	-5	-3	-2	-1	1	2	3	4	6
				C.C.13	-5	-3	-2	-1	1	2	3	4	6
				C.C.14	-5	-3	-2	-1	1	2	3	4	6
				C.C.15	-5	-3	-2	-1	1	2	3	4	6
				C.C.16	-5	-3	-2	-1	1	2	3	4	6
166	Piano 4	2, 5	531		(X=0)	(X=66)	(X=133)	(X=199)	(X=266)	(X=332)	(X=398)	(X=465)	(X=L)
				C.C.1	-4	-3	-2	-1	-1	0	1	2	3
				C.C.2	-4	-3	-2	-1	-1	0	1	2	3
				C.C.3	-4	-3	-2	-1	-1	0	1	2	3
				C.C.4	-4	-3	-2	-1	-1	0	1	2	3
				C.C.5	-4	-3	-2	-1	-1	0	1	2	3
				C.C.6	-4	-3	-2	-1	-1	0	1	2	3
				C.C.7	-4	-3	-2	-1	-1	0	1	2	3
				C.C.8	-4	-3	-2	-1	-1	0	1	2	3
				C.C.9	-4	-3	-2	-1	-1	0	1	2	3
				C.C.10	-4	-3	-2	-1	-1	0	1	2	3
				C.C.11	-4	-3	-2	-1	-1	0	1	2	3
				C.C.12	-4	-3	-2	-1	-1	0	1	2	3
				C.C.13	-4	-3	-2	-1	-1	0	1	2	3

				C.C.14	-4	-3	-2	-1	-1	0	1	2	3
				C.C.15	-4	-3	-2	-1	-1	0	1	2	3
				C.C.16	-4	-3	-2	-1	-1	0	1	2	3
167	Piano 4	3, 6	531		(X=0)	(X=66)	(X=133)	(X=199)	(X=266)	(X=332)	(X=398)	(X=465)	(X=L)
				C.C.1	17	12	8	3	-2	-6	-11	-16	-20
				C.C.2	17	12	8	3	-2	-6	-11	-16	-20
				C.C.3	17	12	8	3	-2	-6	-11	-16	-20
				C.C.4	17	12	8	3	-2	-6	-11	-16	-20
				C.C.5	17	12	8	3	-2	-6	-11	-16	-20
				C.C.6	17	12	8	3	-2	-6	-11	-16	-20
				C.C.7	17	12	8	3	-2	-6	-11	-16	-20
				C.C.8	17	12	8	3	-2	-6	-11	-16	-20
				C.C.9	17	12	8	3	-2	-6	-11	-16	-20
				C.C.10	17	12	8	3	-2	-6	-11	-16	-20
				C.C.11	17	12	8	3	-2	-6	-11	-16	-20
				C.C.12	17	12	8	3	-2	-6	-11	-16	-20
				C.C.13	17	12	8	3	-2	-6	-11	-16	-20
				C.C.14	17	12	8	3	-2	-6	-11	-16	-20
				C.C.15	17	12	8	3	-2	-6	-11	-16	-20
				C.C.16	17	12	8	3	-2	-6	-11	-16	-20
168	Piano 4	3, 10	260		(X=0)	(X=33)	(X=65)	(X=98)	(X=130)	(X=163)	(X=195)	(X=228)	(X=L)
				C.C.1	-4	-4	-4	-4	-4	-4	-4	-4	-4
				C.C.2	-4	-4	-4	-4	-4	-4	-4	-4	-4
				C.C.3	-4	-4	-4	-4	-4	-4	-4	-4	-4
				C.C.4	-4	-4	-4	-4	-4	-4	-4	-4	-4
				C.C.5	-4	-4	-4	-4	-4	-4	-4	-4	-4
				C.C.6	-4	-4	-4	-4	-4	-4	-4	-4	-4
				C.C.7	-4	-4	-4	-4	-4	-4	-4	-4	-4
				C.C.8	-4	-4	-4	-4	-4	-4	-4	-4	-4
				C.C.9	-4	-4	-4	-4	-4	-4	-4	-4	-4
				C.C.10	-4	-4	-4	-4	-4	-4	-4	-4	-4
				C.C.11	-4	-4	-4	-4	-4	-4	-4	-4	-4
				C.C.12	-4	-4	-4	-4	-4	-4	-4	-4	-4
				C.C.13	-4	-4	-4	-4	-4	-4	-4	-4	-4
				C.C.14	-4	-4	-4	-4	-4	-4	-4	-4	-4
				C.C.15	-4	-4	-4	-4	-4	-4	-4	-4	-4
				C.C.16	-4	-4	-4	-4	-4	-4	-4	-4	-4
169	Piano 4	4, 5	485		(X=0)	(X=61)	(X=121)	(X=182)	(X=243)	(X=303)	(X=364)	(X=424)	(X=L)
				C.C.1	1	1	1	1	0	0	0	0	0
				C.C.2	1	1	1	1	0	0	0	0	0
				C.C.3	1	1	1	1	0	0	0	0	0
				C.C.4	1	1	1	1	0	0	0	0	0
				C.C.5	1	1	1	1	0	0	0	0	0
				C.C.6	1	1	1	1	0	0	0	0	0
				C.C.7	1	1	1	1	0	0	0	0	0
				C.C.8	1	1	1	1	0	0	0	0	0
				C.C.9	1	1	1	1	0	0	0	0	0
				C.C.10	1	1	1	1	0	0	0	0	0
				C.C.11	1	1	1	1	0	0	0	0	0
				C.C.12	1	1	1	1	0	0	0	0	0
				C.C.13	1	1	1	1	0	0	0	0	0
				C.C.14	1	1	1	1	0	0	0	0	0
				C.C.15	1	1	1	1	0	0	0	0	0
				C.C.16	1	1	1	1	0	0	0	0	0
170	Piano 4	4, 7	560		(X=0)	(X=70)	(X=140)	(X=210)	(X=280)	(X=350)	(X=420)	(X=490)	(X=L)
				C.C.1	48	36	25	14	3	-8	-19	-30	-42
				C.C.2	48	36	25	14	3	-8	-19	-30	-42
				C.C.3	48	36	25	14	3	-8	-19	-30	-42
				C.C.4	48	36	25	14	3	-8	-19	-30	-42
				C.C.5	48	36	25	14	3	-8	-19	-30	-42
				C.C.6	48	36	25	14	3	-8	-19	-30	-42
				C.C.7	48	36	25	14	3	-8	-19	-30	-42
				C.C.8	48	36	25	14	3	-8	-19	-30	-42
				C.C.9	48	36	25	14	3	-8	-19	-30	-42
				C.C.10	48	36	25	14	3	-8	-19	-30	-42
				C.C.11	48	36	25	14	3	-8	-19	-30	-42
				C.C.12	48	36	25	14	3	-8	-19	-30	-42
				C.C.13	48	36	25	14	3	-8	-19	-30	-42
				C.C.14	48	36	25	14	3	-8	-19	-30	-42
				C.C.15	48	36	25	14	3	-8	-19	-30	-42
				C.C.16	48	36	25	14	3	-8	-19	-30	-42
171	Piano 4	5, 6	500		(X=0)	(X=63)	(X=125)	(X=188)	(X=250)	(X=313)	(X=375)	(X=438)	(X=L)

				C.C.1	0	0	0	0	0	0	0	0	0
				C.C.2	0	0	0	0	0	0	0	0	0
				C.C.3	0	0	0	0	0	0	0	0	0
				C.C.4	0	0	0	0	0	0	0	0	0
				C.C.5	0	0	0	0	0	0	0	0	0
				C.C.6	0	0	0	0	0	0	0	0	0
				C.C.7	0	0	0	0	0	0	0	0	0
				C.C.8	0	0	0	0	0	0	0	0	0
				C.C.9	0	0	0	0	0	0	0	0	0
				C.C.10	0	0	0	0	0	0	0	0	0
				C.C.11	0	0	0	0	0	0	0	0	0
				C.C.12	0	0	0	0	0	0	0	0	0
				C.C.13	0	0	0	0	0	0	0	0	0
				C.C.14	0	0	0	0	0	0	0	0	0
				C.C.15	0	0	0	0	0	0	0	0	0
				C.C.16	0	0	0	0	0	0	0	0	0
172	Piano 4	5, 8	560		(X=0)	(X=70)	(X=140)	(X=210)	(X=280)	(X=350)	(X=420)	(X=490)	(X=L)
				C.C.1	2	2	1	0	-1	-1	-2	-3	-3
				C.C.2	2	2	1	0	-1	-1	-2	-3	-3
				C.C.3	2	2	1	0	-1	-1	-2	-3	-3
				C.C.4	2	2	1	0	-1	-1	-2	-3	-3
				C.C.5	2	2	1	0	-1	-1	-2	-3	-3
				C.C.6	2	2	1	0	-1	-1	-2	-3	-3
				C.C.7	2	2	1	0	-1	-1	-2	-3	-3
				C.C.8	2	2	1	0	-1	-1	-2	-3	-3
				C.C.9	2	2	1	0	-1	-1	-2	-3	-3
				C.C.10	2	2	1	0	-1	-1	-2	-3	-3
				C.C.11	2	2	1	0	-1	-1	-2	-3	-3
				C.C.12	2	2	1	0	-1	-1	-2	-3	-3
				C.C.13	2	2	1	0	-1	-1	-2	-3	-3
				C.C.14	2	2	1	0	-1	-1	-2	-3	-3
				C.C.15	2	2	1	0	-1	-1	-2	-3	-3
				C.C.16	2	2	1	0	-1	-1	-2	-3	-3
173	Piano 4	6, 9	560		(X=0)	(X=70)	(X=140)	(X=210)	(X=280)	(X=350)	(X=420)	(X=490)	(X=L)
				C.C.1	-19	-15	-10	-6	-2	3	7	12	16
				C.C.2	-19	-15	-10	-6	-2	3	7	12	16
				C.C.3	-19	-15	-10	-6	-2	3	7	12	16
				C.C.4	-19	-15	-10	-6	-2	3	7	12	16
				C.C.5	-19	-15	-10	-6	-2	3	7	12	16
				C.C.6	-19	-15	-10	-6	-2	3	7	12	16
				C.C.7	-19	-15	-10	-6	-2	3	7	12	16
				C.C.8	-19	-15	-10	-6	-2	3	7	12	16
				C.C.9	-19	-15	-10	-6	-2	3	7	12	16
				C.C.10	-19	-15	-10	-6	-2	3	7	12	16
				C.C.11	-19	-15	-10	-6	-2	3	7	12	16
				C.C.12	-19	-15	-10	-6	-2	3	7	12	16
				C.C.13	-19	-15	-10	-6	-2	3	7	12	16
				C.C.14	-19	-15	-10	-6	-2	3	7	12	16
				C.C.15	-19	-15	-10	-6	-2	3	7	12	16
				C.C.16	-19	-15	-10	-6	-2	3	7	12	16
174	Piano 4	6, 13	260		(X=0)	(X=33)	(X=65)	(X=98)	(X=130)	(X=163)	(X=195)	(X=228)	(X=L)
				C.C.1	-1	-1	-1	-1	-1	-1	-1	-1	-1
				C.C.2	-1	-1	-1	-1	-1	-1	-1	-1	-1
				C.C.3	-1	-1	-1	-1	-1	-1	-1	-1	-1
				C.C.4	-1	-1	-1	-1	-1	-1	-1	-1	-1
				C.C.5	-1	-1	-1	-1	-1	-1	-1	-1	-1
				C.C.6	-1	-1	-1	-1	-1	-1	-1	-1	-1
				C.C.7	-1	-1	-1	-1	-1	-1	-1	-1	-1
				C.C.8	-1	-1	-1	-1	-1	-1	-1	-1	-1
				C.C.9	-1	-1	-1	-1	-1	-1	-1	-1	-1
				C.C.10	-1	-1	-1	-1	-1	-1	-1	-1	-1
				C.C.11	-1	-1	-1	-1	-1	-1	-1	-1	-1
				C.C.12	-1	-1	-1	-1	-1	-1	-1	-1	-1
				C.C.13	-1	-1	-1	-1	-1	-1	-1	-1	-1
				C.C.14	-1	-1	-1	-1	-1	-1	-1	-1	-1
				C.C.15	-1	-1	-1	-1	-1	-1	-1	-1	-1
				C.C.16	-1	-1	-1	-1	-1	-1	-1	-1	-1
175	Piano 4	7, 8	485		(X=0)	(X=61)	(X=121)	(X=182)	(X=243)	(X=303)	(X=364)	(X=424)	(X=L)
				C.C.1	-18	-14	-11	-7	-4	-1	3	6	9
				C.C.2	-18	-14	-11	-7	-4	-1	3	6	9
				C.C.3	-18	-14	-11	-7	-4	-1	3	6	9
				C.C.4	-18	-14	-11	-7	-4	-1	3	6	9

				C.C.5	-18	-14	-11	-7	-4	-1	3	6	9
				C.C.6	-18	-14	-11	-7	-4	-1	3	6	9
				C.C.7	-18	-14	-11	-7	-4	-1	3	6	9
				C.C.8	-18	-14	-11	-7	-4	-1	3	6	9
				C.C.9	-18	-14	-11	-7	-4	-1	3	6	9
				C.C.10	-18	-14	-11	-7	-4	-1	3	6	9
				C.C.11	-18	-14	-11	-7	-4	-1	3	6	9
				C.C.12	-18	-14	-11	-7	-4	-1	3	6	9
				C.C.13	-18	-14	-11	-7	-4	-1	3	6	9
				C.C.14	-18	-14	-11	-7	-4	-1	3	6	9
				C.C.15	-18	-14	-11	-7	-4	-1	3	6	9
				C.C.16	-18	-14	-11	-7	-4	-1	3	6	9
176	Piano 4	8, 9	500		(X=0)	(X=63)	(X=125)	(X=188)	(X=250)	(X=313)	(X=375)	(X=438)	(X=L)
				C.C.1	5	4	2	1	0	-2	-3	-5	-6
				C.C.2	5	4	2	1	0	-2	-3	-5	-6
				C.C.3	5	4	2	1	0	-2	-3	-5	-6
				C.C.4	5	4	2	1	0	-2	-3	-5	-6
				C.C.5	5	4	2	1	0	-2	-3	-5	-6
				C.C.6	5	4	2	1	0	-2	-3	-5	-6
				C.C.7	5	4	2	1	0	-2	-3	-5	-6
				C.C.8	5	4	2	1	0	-2	-3	-5	-6
				C.C.9	5	4	2	1	0	-2	-3	-5	-6
				C.C.10	5	4	2	1	0	-2	-3	-5	-6
				C.C.11	5	4	2	1	0	-2	-3	-5	-6
				C.C.12	5	4	2	1	0	-2	-3	-5	-6
				C.C.13	5	4	2	1	0	-2	-3	-5	-6
				C.C.14	5	4	2	1	0	-2	-3	-5	-6
				C.C.15	5	4	2	1	0	-2	-3	-5	-6
				C.C.16	5	4	2	1	0	-2	-3	-5	-6
177	Piano 4	9, 16	260		(X=0)	(X=33)	(X=65)	(X=98)	(X=130)	(X=163)	(X=195)	(X=228)	(X=L)
				C.C.1	3	3	3	3	3	3	3	3	3
				C.C.2	3	3	3	3	3	3	3	3	3
				C.C.3	3	3	3	3	3	3	3	3	3
				C.C.4	3	3	3	3	3	3	3	3	3
				C.C.5	3	3	3	3	3	3	3	3	3
				C.C.6	3	3	3	3	3	3	3	3	3
				C.C.7	3	3	3	3	3	3	3	3	3
				C.C.8	3	3	3	3	3	3	3	3	3
				C.C.9	3	3	3	3	3	3	3	3	3
				C.C.10	3	3	3	3	3	3	3	3	3
				C.C.11	3	3	3	3	3	3	3	3	3
				C.C.12	3	3	3	3	3	3	3	3	3
				C.C.13	3	3	3	3	3	3	3	3	3
				C.C.14	3	3	3	3	3	3	3	3	3
				C.C.15	3	3	3	3	3	3	3	3	3
				C.C.16	3	3	3	3	3	3	3	3	3
178	Piano 4	10, 11	500		(X=0)	(X=63)	(X=125)	(X=188)	(X=250)	(X=313)	(X=375)	(X=438)	(X=L)
				C.C.1	6	4	3	2	1	-1	-2	-3	-5
				C.C.2	6	4	3	2	1	-1	-2	-3	-5
				C.C.3	6	4	3	2	1	-1	-2	-3	-5
				C.C.4	6	4	3	2	1	-1	-2	-3	-5
				C.C.5	6	4	3	2	1	-1	-2	-3	-5
				C.C.6	6	4	3	2	1	-1	-2	-3	-5
				C.C.7	6	4	3	2	1	-1	-2	-3	-5
				C.C.8	6	4	3	2	1	-1	-2	-3	-5
				C.C.9	6	4	3	2	1	-1	-2	-3	-5
				C.C.10	6	4	3	2	1	-1	-2	-3	-5
				C.C.11	6	4	3	2	1	-1	-2	-3	-5
				C.C.12	6	4	3	2	1	-1	-2	-3	-5
				C.C.13	6	4	3	2	1	-1	-2	-3	-5
				C.C.14	6	4	3	2	1	-1	-2	-3	-5
				C.C.15	6	4	3	2	1	-1	-2	-3	-5
				C.C.16	6	4	3	2	1	-1	-2	-3	-5
179	Piano 4	10, 13	531		(X=0)	(X=66)	(X=133)	(X=199)	(X=266)	(X=332)	(X=398)	(X=465)	(X=L)
				C.C.1	-17	-12	-8	-3	2	6	11	16	20
				C.C.2	-17	-12	-8	-3	2	6	11	16	20
				C.C.3	-17	-12	-8	-3	2	6	11	16	20
				C.C.4	-17	-12	-8	-3	2	6	11	16	20
				C.C.5	-17	-12	-8	-3	2	6	11	16	20
				C.C.6	-17	-12	-8	-3	2	6	11	16	20
				C.C.7	-17	-12	-8	-3	2	6	11	16	20
				C.C.8	-17	-12	-8	-3	2	6	11	16	20

				C.C.9	-17	-12	-8	-3	2	6	11	16	20
				C.C.10	-17	-12	-8	-3	2	6	11	16	20
				C.C.11	-17	-12	-8	-3	2	6	11	16	20
				C.C.12	-17	-12	-8	-3	2	6	11	16	20
				C.C.13	-17	-12	-8	-3	2	6	11	16	20
				C.C.14	-17	-12	-8	-3	2	6	11	16	20
				C.C.15	-17	-12	-8	-3	2	6	11	16	20
				C.C.16	-17	-12	-8	-3	2	6	11	16	20
180	Piano 4	11, 12	485		(X=0)	(X=61)	(X=121)	(X=182)	(X=243)	(X=303)	(X=364)	(X=424)	(X=L)
				C.C.1	-9	-6	-2	1	5	8	11	15	18
				C.C.2	-9	-6	-2	1	5	8	11	15	18
				C.C.3	-9	-6	-2	1	5	8	11	15	18
				C.C.4	-9	-6	-2	1	5	8	11	15	18
				C.C.5	-9	-6	-2	1	5	8	11	15	18
				C.C.6	-9	-6	-2	1	5	8	11	15	18
				C.C.7	-9	-6	-2	1	5	8	11	15	18
				C.C.8	-9	-6	-2	1	5	8	11	15	18
				C.C.9	-9	-6	-2	1	5	8	11	15	18
				C.C.10	-9	-6	-2	1	5	8	11	15	18
				C.C.11	-9	-6	-2	1	5	8	11	15	18
				C.C.12	-9	-6	-2	1	5	8	11	15	18
				C.C.13	-9	-6	-2	1	5	8	11	15	18
				C.C.14	-9	-6	-2	1	5	8	11	15	18
				C.C.15	-9	-6	-2	1	5	8	11	15	18
				C.C.16	-9	-6	-2	1	5	8	11	15	18
181	Piano 4	11, 14	531		(X=0)	(X=66)	(X=133)	(X=199)	(X=266)	(X=332)	(X=398)	(X=465)	(X=L)
				C.C.1	4	3	2	1	1	0	-1	-2	-3
				C.C.2	4	3	2	1	1	0	-1	-2	-3
				C.C.3	4	3	2	1	1	0	-1	-2	-3
				C.C.4	4	3	2	1	1	0	-1	-2	-3
				C.C.5	4	3	2	1	1	0	-1	-2	-3
				C.C.6	4	3	2	1	1	0	-1	-2	-3
				C.C.7	4	3	2	1	1	0	-1	-2	-3
				C.C.8	4	3	2	1	1	0	-1	-2	-3
				C.C.9	4	3	2	1	1	0	-1	-2	-3
				C.C.10	4	3	2	1	1	0	-1	-2	-3
				C.C.11	4	3	2	1	1	0	-1	-2	-3
				C.C.12	4	3	2	1	1	0	-1	-2	-3
				C.C.13	4	3	2	1	1	0	-1	-2	-3
				C.C.14	4	3	2	1	1	0	-1	-2	-3
				C.C.15	4	3	2	1	1	0	-1	-2	-3
				C.C.16	4	3	2	1	1	0	-1	-2	-3
182	Piano 4	12, 15	531		(X=0)	(X=66)	(X=133)	(X=199)	(X=266)	(X=332)	(X=398)	(X=465)	(X=L)
				C.C.1	44	33	21	9	-3	-14	-26	-38	-50
				C.C.2	44	33	21	9	-3	-14	-26	-38	-50
				C.C.3	44	33	21	9	-3	-14	-26	-38	-50
				C.C.4	44	33	21	9	-3	-14	-26	-38	-50
				C.C.5	44	33	21	9	-3	-14	-26	-38	-50
				C.C.6	44	33	21	9	-3	-14	-26	-38	-50
				C.C.7	44	33	21	9	-3	-14	-26	-38	-50
				C.C.8	44	33	21	9	-3	-14	-26	-38	-50
				C.C.9	44	33	21	9	-3	-14	-26	-38	-50
				C.C.10	44	33	21	9	-3	-14	-26	-38	-50
				C.C.11	44	33	21	9	-3	-14	-26	-38	-50
				C.C.12	44	33	21	9	-3	-14	-26	-38	-50
				C.C.13	44	33	21	9	-3	-14	-26	-38	-50
				C.C.14	44	33	21	9	-3	-14	-26	-38	-50
				C.C.15	44	33	21	9	-3	-14	-26	-38	-50
				C.C.16	44	33	21	9	-3	-14	-26	-38	-50
183	Piano 4	13, 14	500		(X=0)	(X=63)	(X=125)	(X=188)	(X=250)	(X=313)	(X=375)	(X=438)	(X=L)
				C.C.1	0	0	0	0	0	0	0	0	0
				C.C.2	0	0	0	0	0	0	0	0	0
				C.C.3	0	0	0	0	0	0	0	0	0
				C.C.4	0	0	0	0	0	0	0	0	0
				C.C.5	0	0	0	0	0	0	0	0	0
				C.C.6	0	0	0	0	0	0	0	0	0
				C.C.7	0	0	0	0	0	0	0	0	0
				C.C.8	0	0	0	0	0	0	0	0	0
				C.C.9	0	0	0	0	0	0	0	0	0
				C.C.10	0	0	0	0	0	0	0	0	0
				C.C.11	0	0	0	0	0	0	0	0	0
				C.C.12	0	0	0	0	0	0	0	0	0

				C.C.13	0	0	0	0	0	0	0	0	0
				C.C.14	0	0	0	0	0	0	0	0	0
				C.C.15	0	0	0	0	0	0	0	0	0
				C.C.16	0	0	0	0	0	0	0	0	0
184	Piano 4	13, 16	560		(X=0)	(X=70)	(X=140)	(X=210)	(X=280)	(X=350)	(X=420)	(X=490)	(X=L)
				C.C.1	19	15	10	6	2	-3	-7	-12	-16
				C.C.2	19	15	10	6	2	-3	-7	-12	-16
				C.C.3	19	15	10	6	2	-3	-7	-12	-16
				C.C.4	19	15	10	6	2	-3	-7	-12	-16
				C.C.5	19	15	10	6	2	-3	-7	-12	-16
				C.C.6	19	15	10	6	2	-3	-7	-12	-16
				C.C.7	19	15	10	6	2	-3	-7	-12	-16
				C.C.8	19	15	10	6	2	-3	-7	-12	-16
				C.C.9	19	15	10	6	2	-3	-7	-12	-16
				C.C.10	19	15	10	6	2	-3	-7	-12	-16
				C.C.11	19	15	10	6	2	-3	-7	-12	-16
				C.C.12	19	15	10	6	2	-3	-7	-12	-16
				C.C.13	19	15	10	6	2	-3	-7	-12	-16
				C.C.14	19	15	10	6	2	-3	-7	-12	-16
				C.C.15	19	15	10	6	2	-3	-7	-12	-16
				C.C.16	19	15	10	6	2	-3	-7	-12	-16
185	Piano 4	14, 15	485		(X=0)	(X=61)	(X=121)	(X=182)	(X=243)	(X=303)	(X=364)	(X=424)	(X=L)
				C.C.1	0	0	0	0	0	1	1	1	1
				C.C.2	0	0	0	0	0	1	1	1	1
				C.C.3	0	0	0	0	0	1	1	1	1
				C.C.4	0	0	0	0	0	1	1	1	1
				C.C.5	0	0	0	0	0	1	1	1	1
				C.C.6	0	0	0	0	0	1	1	1	1
				C.C.7	0	0	0	0	0	1	1	1	1
				C.C.8	0	0	0	0	0	1	1	1	1
				C.C.9	0	0	0	0	0	1	1	1	1
				C.C.10	0	0	0	0	0	1	1	1	1
				C.C.11	0	0	0	0	0	1	1	1	1
				C.C.12	0	0	0	0	0	1	1	1	1
				C.C.13	0	0	0	0	0	1	1	1	1
				C.C.14	0	0	0	0	0	1	1	1	1
				C.C.15	0	0	0	0	0	1	1	1	1
				C.C.16	0	0	0	0	0	1	1	1	1
186	Piano 4	14, 17	560		(X=0)	(X=70)	(X=140)	(X=210)	(X=280)	(X=350)	(X=420)	(X=490)	(X=L)
				C.C.1	-2	-2	-1	0	1	1	2	3	3
				C.C.2	-2	-2	-1	0	1	1	2	3	3
				C.C.3	-2	-2	-1	0	1	1	2	3	3
				C.C.4	-2	-2	-1	0	1	1	2	3	3
				C.C.5	-2	-2	-1	0	1	1	2	3	3
				C.C.6	-2	-2	-1	0	1	1	2	3	3
				C.C.7	-2	-2	-1	0	1	1	2	3	3
				C.C.8	-2	-2	-1	0	1	1	2	3	3
				C.C.9	-2	-2	-1	0	1	1	2	3	3
				C.C.10	-2	-2	-1	0	1	1	2	3	3
				C.C.11	-2	-2	-1	0	1	1	2	3	3
				C.C.12	-2	-2	-1	0	1	1	2	3	3
				C.C.13	-2	-2	-1	0	1	1	2	3	3
				C.C.14	-2	-2	-1	0	1	1	2	3	3
				C.C.15	-2	-2	-1	0	1	1	2	3	3
				C.C.16	-2	-2	-1	0	1	1	2	3	3
187	Piano 4	15, 18	560		(X=0)	(X=70)	(X=140)	(X=210)	(X=280)	(X=350)	(X=420)	(X=490)	(X=L)
				C.C.1	-48	-36	-25	-14	-3	8	19	30	42
				C.C.2	-48	-36	-25	-14	-3	8	19	30	42
				C.C.3	-48	-36	-25	-14	-3	8	19	30	42
				C.C.4	-48	-36	-25	-14	-3	8	19	30	42
				C.C.5	-48	-36	-25	-14	-3	8	19	30	42
				C.C.6	-48	-36	-25	-14	-3	8	19	30	42
				C.C.7	-48	-36	-25	-14	-3	8	19	30	42
				C.C.8	-48	-36	-25	-14	-3	8	19	30	42
				C.C.9	-48	-36	-25	-14	-3	8	19	30	42
				C.C.10	-48	-36	-25	-14	-3	8	19	30	42
				C.C.11	-48	-36	-25	-14	-3	8	19	30	42
				C.C.12	-48	-36	-25	-14	-3	8	19	30	42
				C.C.13	-48	-36	-25	-14	-3	8	19	30	42
				C.C.14	-48	-36	-25	-14	-3	8	19	30	42
				C.C.15	-48	-36	-25	-14	-3	8	19	30	42
				C.C.16	-48	-36	-25	-14	-3	8	19	30	42

188	Piano 4	16, 17	500		(X=0)	(X=63)	(X=125)	(X=188)	(X=250)	(X=313)	(X=375)	(X=438)	(X=L)
				C.C.1	-6	-5	-3	-2	0	1	2	4	5
				C.C.2	-6	-5	-3	-2	0	1	2	4	5
				C.C.3	-6	-5	-3	-2	0	1	2	4	5
				C.C.4	-6	-5	-3	-2	0	1	2	4	5
				C.C.5	-6	-5	-3	-2	0	1	2	4	5
				C.C.6	-6	-5	-3	-2	0	1	2	4	5
				C.C.7	-6	-5	-3	-2	0	1	2	4	5
				C.C.8	-6	-5	-3	-2	0	1	2	4	5
				C.C.9	-6	-5	-3	-2	0	1	2	4	5
				C.C.10	-6	-5	-3	-2	0	1	2	4	5
				C.C.11	-6	-5	-3	-2	0	1	2	4	5
				C.C.12	-6	-5	-3	-2	0	1	2	4	5
				C.C.13	-6	-5	-3	-2	0	1	2	4	5
				C.C.14	-6	-5	-3	-2	0	1	2	4	5
				C.C.15	-6	-5	-3	-2	0	1	2	4	5
				C.C.16	-6	-5	-3	-2	0	1	2	4	5
189	Piano 4	17, 18	485		(X=0)	(X=61)	(X=121)	(X=182)	(X=243)	(X=303)	(X=364)	(X=424)	(X=L)
				C.C.1	9	6	3	-1	-4	-7	-11	-14	-18
				C.C.2	9	6	3	-1	-4	-7	-11	-14	-18
				C.C.3	9	6	3	-1	-4	-7	-11	-14	-18
				C.C.4	9	6	3	-1	-4	-7	-11	-14	-18
				C.C.5	9	6	3	-1	-4	-7	-11	-14	-18
				C.C.6	9	6	3	-1	-4	-7	-11	-14	-18
				C.C.7	9	6	3	-1	-4	-7	-11	-14	-18
				C.C.8	9	6	3	-1	-4	-7	-11	-14	-18
				C.C.9	9	6	3	-1	-4	-7	-11	-14	-18
				C.C.10	9	6	3	-1	-4	-7	-11	-14	-18
				C.C.11	9	6	3	-1	-4	-7	-11	-14	-18
				C.C.12	9	6	3	-1	-4	-7	-11	-14	-18
				C.C.13	9	6	3	-1	-4	-7	-11	-14	-18
				C.C.14	9	6	3	-1	-4	-7	-11	-14	-18
				C.C.15	9	6	3	-1	-4	-7	-11	-14	-18
				C.C.16	9	6	3	-1	-4	-7	-11	-14	-18
190	Piano 4	1	50		(X=0)	(X=13)	(X=25)	(X=38)	(X=L)	-	-	-	-
				C.C.1	345	209	73	-63	-199	-	-	-	-
				C.C.2	345	209	73	-63	-199	-	-	-	-
				C.C.3	345	209	73	-63	-199	-	-	-	-
				C.C.4	345	209	73	-63	-199	-	-	-	-
				C.C.5	345	209	73	-63	-199	-	-	-	-
				C.C.6	345	209	73	-63	-199	-	-	-	-
				C.C.7	345	209	73	-63	-199	-	-	-	-
				C.C.8	345	209	73	-63	-199	-	-	-	-
				C.C.9	345	209	73	-63	-199	-	-	-	-
				C.C.10	345	209	73	-63	-199	-	-	-	-
				C.C.11	345	209	73	-63	-199	-	-	-	-
				C.C.12	345	209	73	-63	-199	-	-	-	-
				C.C.13	345	209	73	-63	-199	-	-	-	-
				C.C.14	345	209	73	-63	-199	-	-	-	-
				C.C.15	345	209	73	-63	-199	-	-	-	-
				C.C.16	345	209	73	-63	-199	-	-	-	-
191	Piano 4	2	50		(X=0)	(X=13)	(X=25)	(X=38)	(X=L)	-	-	-	-
				C.C.1	-139	-71	-2	66	134	-	-	-	-
				C.C.2	-139	-71	-2	66	134	-	-	-	-
				C.C.3	-139	-71	-2	66	134	-	-	-	-
				C.C.4	-139	-71	-2	66	134	-	-	-	-
				C.C.5	-139	-71	-2	66	134	-	-	-	-
				C.C.6	-139	-71	-2	66	134	-	-	-	-
				C.C.7	-139	-71	-2	66	134	-	-	-	-
				C.C.8	-139	-71	-2	66	134	-	-	-	-
				C.C.9	-139	-71	-2	66	134	-	-	-	-
				C.C.10	-139	-71	-2	66	134	-	-	-	-
				C.C.11	-139	-71	-2	66	134	-	-	-	-
				C.C.12	-139	-71	-2	66	134	-	-	-	-
				C.C.13	-139	-71	-2	66	134	-	-	-	-
				C.C.14	-139	-71	-2	66	134	-	-	-	-
				C.C.15	-139	-71	-2	66	134	-	-	-	-
				C.C.16	-139	-71	-2	66	134	-	-	-	-
192	Piano 4	3	50		(X=0)	(X=13)	(X=25)	(X=38)	(X=L)	-	-	-	-
				C.C.1	-335	-172	-10	152	315	-	-	-	-
				C.C.2	-335	-172	-10	152	315	-	-	-	-
				C.C.3	-335	-172	-10	152	315	-	-	-	-

				C.C.4	-335	-172	-10	152	315	-	-	-	-
				C.C.5	-335	-172	-10	152	315	-	-	-	-
				C.C.6	-335	-172	-10	152	315	-	-	-	-
				C.C.7	-335	-172	-10	152	315	-	-	-	-
				C.C.8	-335	-172	-10	152	315	-	-	-	-
				C.C.9	-335	-172	-10	152	315	-	-	-	-
				C.C.10	-335	-172	-10	152	315	-	-	-	-
				C.C.11	-335	-172	-10	152	315	-	-	-	-
				C.C.12	-335	-172	-10	152	315	-	-	-	-
				C.C.13	-335	-172	-10	152	315	-	-	-	-
				C.C.14	-335	-172	-10	152	315	-	-	-	-
				C.C.15	-335	-172	-10	152	315	-	-	-	-
				C.C.16	-335	-172	-10	152	315	-	-	-	-
193	Piano 4	4	180		(X=0)	(X=45)	(X=90)	(X=135)	(X=L)	-	-	-	-
				C.C.1	491	259	26	-206	-438	-	-	-	-
				C.C.2	491	259	26	-206	-438	-	-	-	-
				C.C.3	491	259	26	-206	-438	-	-	-	-
				C.C.4	491	259	26	-206	-438	-	-	-	-
				C.C.5	491	259	26	-206	-438	-	-	-	-
				C.C.6	491	259	26	-206	-438	-	-	-	-
				C.C.7	491	259	26	-206	-438	-	-	-	-
				C.C.8	491	259	26	-206	-438	-	-	-	-
				C.C.9	491	259	26	-206	-438	-	-	-	-
				C.C.10	491	259	26	-206	-438	-	-	-	-
				C.C.11	491	259	26	-206	-438	-	-	-	-
				C.C.12	491	259	26	-206	-438	-	-	-	-
				C.C.13	491	259	26	-206	-438	-	-	-	-
				C.C.14	491	259	26	-206	-438	-	-	-	-
				C.C.15	491	259	26	-206	-438	-	-	-	-
				C.C.16	491	259	26	-206	-438	-	-	-	-
194	Piano 4	5	180		(X=0)	(X=45)	(X=90)	(X=135)	(X=L)	-	-	-	-
				C.C.1	-19	-9	0	10	19	-	-	-	-
				C.C.2	-19	-9	0	10	19	-	-	-	-
				C.C.3	-19	-9	0	10	19	-	-	-	-
				C.C.4	-19	-9	0	10	19	-	-	-	-
				C.C.5	-19	-9	0	10	19	-	-	-	-
				C.C.6	-19	-9	0	10	19	-	-	-	-
				C.C.7	-19	-9	0	10	19	-	-	-	-
				C.C.8	-19	-9	0	10	19	-	-	-	-
				C.C.9	-19	-9	0	10	19	-	-	-	-
				C.C.10	-19	-9	0	10	19	-	-	-	-
				C.C.11	-19	-9	0	10	19	-	-	-	-
				C.C.12	-19	-9	0	10	19	-	-	-	-
				C.C.13	-19	-9	0	10	19	-	-	-	-
				C.C.14	-19	-9	0	10	19	-	-	-	-
				C.C.15	-19	-9	0	10	19	-	-	-	-
				C.C.16	-19	-9	0	10	19	-	-	-	-
195	Piano 4	6	180		(X=0)	(X=45)	(X=90)	(X=135)	(X=L)	-	-	-	-
				C.C.1	-261	-133	-5	123	251	-	-	-	-
				C.C.2	-261	-133	-5	123	251	-	-	-	-
				C.C.3	-261	-133	-5	123	251	-	-	-	-
				C.C.4	-261	-133	-5	123	251	-	-	-	-
				C.C.5	-261	-133	-5	123	251	-	-	-	-
				C.C.6	-261	-133	-5	123	251	-	-	-	-
				C.C.7	-261	-133	-5	123	251	-	-	-	-
				C.C.8	-261	-133	-5	123	251	-	-	-	-
				C.C.9	-261	-133	-5	123	251	-	-	-	-
				C.C.10	-261	-133	-5	123	251	-	-	-	-
				C.C.11	-261	-133	-5	123	251	-	-	-	-
				C.C.12	-261	-133	-5	123	251	-	-	-	-
				C.C.13	-261	-133	-5	123	251	-	-	-	-
				C.C.14	-261	-133	-5	123	251	-	-	-	-
				C.C.15	-261	-133	-5	123	251	-	-	-	-
				C.C.16	-261	-133	-5	123	251	-	-	-	-
196	Piano 4	7	50		(X=0)	(X=13)	(X=25)	(X=38)	(X=L)	-	-	-	-
				C.C.1	342	207	72	-63	-198	-	-	-	-
				C.C.2	342	207	72	-63	-198	-	-	-	-
				C.C.3	342	207	72	-63	-198	-	-	-	-
				C.C.4	342	207	72	-63	-198	-	-	-	-
				C.C.5	342	207	72	-63	-198	-	-	-	-
				C.C.6	342	207	72	-63	-198	-	-	-	-
				C.C.7	342	207	72	-63	-198	-	-	-	-

				C.C.8	342	207	72	-63	-198	-	-	-	-
				C.C.9	342	207	72	-63	-198	-	-	-	-
				C.C.10	342	207	72	-63	-198	-	-	-	-
				C.C.11	342	207	72	-63	-198	-	-	-	-
				C.C.12	342	207	72	-63	-198	-	-	-	-
				C.C.13	342	207	72	-63	-198	-	-	-	-
				C.C.14	342	207	72	-63	-198	-	-	-	-
				C.C.15	342	207	72	-63	-198	-	-	-	-
				C.C.16	342	207	72	-63	-198	-	-	-	-
197	Piano 4	8	50		(X=0)	(X=13)	(X=25)	(X=38)	(X=L)	-	-	-	-
				C.C.1	-139	-71	-2	66	135	-	-	-	-
				C.C.2	-139	-71	-2	66	135	-	-	-	-
				C.C.3	-139	-71	-2	66	135	-	-	-	-
				C.C.4	-139	-71	-2	66	135	-	-	-	-
				C.C.5	-139	-71	-2	66	135	-	-	-	-
				C.C.6	-139	-71	-2	66	135	-	-	-	-
				C.C.7	-139	-71	-2	66	135	-	-	-	-
				C.C.8	-139	-71	-2	66	135	-	-	-	-
				C.C.9	-139	-71	-2	66	135	-	-	-	-
				C.C.10	-139	-71	-2	66	135	-	-	-	-
				C.C.11	-139	-71	-2	66	135	-	-	-	-
				C.C.12	-139	-71	-2	66	135	-	-	-	-
				C.C.13	-139	-71	-2	66	135	-	-	-	-
				C.C.14	-139	-71	-2	66	135	-	-	-	-
				C.C.15	-139	-71	-2	66	135	-	-	-	-
				C.C.16	-139	-71	-2	66	135	-	-	-	-
198	Piano 4	9	50		(X=0)	(X=13)	(X=25)	(X=38)	(X=L)	-	-	-	-
				C.C.1	-332	-171	-10	151	313	-	-	-	-
				C.C.2	-332	-171	-10	151	313	-	-	-	-
				C.C.3	-332	-171	-10	151	313	-	-	-	-
				C.C.4	-332	-171	-10	151	313	-	-	-	-
				C.C.5	-332	-171	-10	151	313	-	-	-	-
				C.C.6	-332	-171	-10	151	313	-	-	-	-
				C.C.7	-332	-171	-10	151	313	-	-	-	-
				C.C.8	-332	-171	-10	151	313	-	-	-	-
				C.C.9	-332	-171	-10	151	313	-	-	-	-
				C.C.10	-332	-171	-10	151	313	-	-	-	-
				C.C.11	-332	-171	-10	151	313	-	-	-	-
				C.C.12	-332	-171	-10	151	313	-	-	-	-
				C.C.13	-332	-171	-10	151	313	-	-	-	-
				C.C.14	-332	-171	-10	151	313	-	-	-	-
				C.C.15	-332	-171	-10	151	313	-	-	-	-
				C.C.16	-332	-171	-10	151	313	-	-	-	-
199	Piano 4	10	50		(X=0)	(X=13)	(X=25)	(X=38)	(X=L)	-	-	-	-
				C.C.1	335	172	10	-152	-315	-	-	-	-
				C.C.2	335	172	10	-152	-315	-	-	-	-
				C.C.3	335	172	10	-152	-315	-	-	-	-
				C.C.4	335	172	10	-152	-315	-	-	-	-
				C.C.5	335	172	10	-152	-315	-	-	-	-
				C.C.6	335	172	10	-152	-315	-	-	-	-
				C.C.7	335	172	10	-152	-315	-	-	-	-
				C.C.8	335	172	10	-152	-315	-	-	-	-
				C.C.9	335	172	10	-152	-315	-	-	-	-
				C.C.10	335	172	10	-152	-315	-	-	-	-
				C.C.11	335	172	10	-152	-315	-	-	-	-
				C.C.12	335	172	10	-152	-315	-	-	-	-
				C.C.13	335	172	10	-152	-315	-	-	-	-
				C.C.14	335	172	10	-152	-315	-	-	-	-
				C.C.15	335	172	10	-152	-315	-	-	-	-
				C.C.16	335	172	10	-152	-315	-	-	-	-
200	Piano 4	11	50		(X=0)	(X=13)	(X=25)	(X=38)	(X=L)	-	-	-	-
				C.C.1	139	71	2	-66	-134	-	-	-	-
				C.C.2	139	71	2	-66	-134	-	-	-	-
				C.C.3	139	71	2	-66	-134	-	-	-	-
				C.C.4	139	71	2	-66	-134	-	-	-	-
				C.C.5	139	71	2	-66	-134	-	-	-	-
				C.C.6	139	71	2	-66	-134	-	-	-	-
				C.C.7	139	71	2	-66	-134	-	-	-	-
				C.C.8	139	71	2	-66	-134	-	-	-	-
				C.C.9	139	71	2	-66	-134	-	-	-	-
				C.C.10	139	71	2	-66	-134	-	-	-	-
				C.C.11	139	71	2	-66	-134	-	-	-	-

				C.C.12	139	71	2	-66	-134	-	-	-	-
				C.C.13	139	71	2	-66	-134	-	-	-	-
				C.C.14	139	71	2	-66	-134	-	-	-	-
				C.C.15	139	71	2	-66	-134	-	-	-	-
				C.C.16	139	71	2	-66	-134	-	-	-	-
201	Piano 4	12	50		(X=0)	(X=13)	(X=25)	(X=38)	(X=L)	-	-	-	-
				C.C.1	-345	-209	-73	63	199	-	-	-	-
				C.C.2	-345	-209	-73	63	199	-	-	-	-
				C.C.3	-345	-209	-73	63	199	-	-	-	-
				C.C.4	-345	-209	-73	63	199	-	-	-	-
				C.C.5	-345	-209	-73	63	199	-	-	-	-
				C.C.6	-345	-209	-73	63	199	-	-	-	-
				C.C.7	-345	-209	-73	63	199	-	-	-	-
				C.C.8	-345	-209	-73	63	199	-	-	-	-
				C.C.9	-345	-209	-73	63	199	-	-	-	-
				C.C.10	-345	-209	-73	63	199	-	-	-	-
				C.C.11	-345	-209	-73	63	199	-	-	-	-
				C.C.12	-345	-209	-73	63	199	-	-	-	-
				C.C.13	-345	-209	-73	63	199	-	-	-	-
				C.C.14	-345	-209	-73	63	199	-	-	-	-
				C.C.15	-345	-209	-73	63	199	-	-	-	-
				C.C.16	-345	-209	-73	63	199	-	-	-	-
202	Piano 4	13	180		(X=0)	(X=45)	(X=90)	(X=135)	(X=L)	-	-	-	-
				C.C.1	261	133	5	-123	-251	-	-	-	-
				C.C.2	261	133	5	-123	-251	-	-	-	-
				C.C.3	261	133	5	-123	-251	-	-	-	-
				C.C.4	261	133	5	-123	-251	-	-	-	-
				C.C.5	261	133	5	-123	-251	-	-	-	-
				C.C.6	261	133	5	-123	-251	-	-	-	-
				C.C.7	261	133	5	-123	-251	-	-	-	-
				C.C.8	261	133	5	-123	-251	-	-	-	-
				C.C.9	261	133	5	-123	-251	-	-	-	-
				C.C.10	261	133	5	-123	-251	-	-	-	-
				C.C.11	261	133	5	-123	-251	-	-	-	-
				C.C.12	261	133	5	-123	-251	-	-	-	-
				C.C.13	261	133	5	-123	-251	-	-	-	-
				C.C.14	261	133	5	-123	-251	-	-	-	-
				C.C.15	261	133	5	-123	-251	-	-	-	-
				C.C.16	261	133	5	-123	-251	-	-	-	-
203	Piano 4	14	180		(X=0)	(X=45)	(X=90)	(X=135)	(X=L)	-	-	-	-
				C.C.1	19	9	0	-10	-19	-	-	-	-
				C.C.2	19	9	0	-10	-19	-	-	-	-
				C.C.3	19	9	0	-10	-19	-	-	-	-
				C.C.4	19	9	0	-10	-19	-	-	-	-
				C.C.5	19	9	0	-10	-19	-	-	-	-
				C.C.6	19	9	0	-10	-19	-	-	-	-
				C.C.7	19	9	0	-10	-19	-	-	-	-
				C.C.8	19	9	0	-10	-19	-	-	-	-
				C.C.9	19	9	0	-10	-19	-	-	-	-
				C.C.10	19	9	0	-10	-19	-	-	-	-
				C.C.11	19	9	0	-10	-19	-	-	-	-
				C.C.12	19	9	0	-10	-19	-	-	-	-
				C.C.13	19	9	0	-10	-19	-	-	-	-
				C.C.14	19	9	0	-10	-19	-	-	-	-
				C.C.15	19	9	0	-10	-19	-	-	-	-
				C.C.16	19	9	0	-10	-19	-	-	-	-
204	Piano 4	15	180		(X=0)	(X=45)	(X=90)	(X=135)	(X=L)	-	-	-	-
				C.C.1	-491	-259	-26	206	438	-	-	-	-
				C.C.2	-491	-259	-26	206	438	-	-	-	-
				C.C.3	-491	-259	-26	206	438	-	-	-	-
				C.C.4	-491	-259	-26	206	438	-	-	-	-
				C.C.5	-491	-259	-26	206	438	-	-	-	-
				C.C.6	-491	-259	-26	206	438	-	-	-	-
				C.C.7	-491	-259	-26	206	438	-	-	-	-
				C.C.8	-491	-259	-26	206	438	-	-	-	-
				C.C.9	-491	-259	-26	206	438	-	-	-	-
				C.C.10	-491	-259	-26	206	438	-	-	-	-
				C.C.11	-491	-259	-26	206	438	-	-	-	-
				C.C.12	-491	-259	-26	206	438	-	-	-	-
				C.C.13	-491	-259	-26	206	438	-	-	-	-
				C.C.14	-491	-259	-26	206	438	-	-	-	-
				C.C.15	-491	-259	-26	206	438	-	-	-	-

				C.C.16	-491	-259	-26	206	438	-	-	-	-
205	Piano 4	16	50		(X=0)	(X=13)	(X=25)	(X=38)	(X=L)	-	-	-	-
				C.C.1	332	171	10	-151	-313	-	-	-	-
				C.C.2	332	171	10	-151	-313	-	-	-	-
				C.C.3	332	171	10	-151	-313	-	-	-	-
				C.C.4	332	171	10	-151	-313	-	-	-	-
				C.C.5	332	171	10	-151	-313	-	-	-	-
				C.C.6	332	171	10	-151	-313	-	-	-	-
				C.C.7	332	171	10	-151	-313	-	-	-	-
				C.C.8	332	171	10	-151	-313	-	-	-	-
				C.C.9	332	171	10	-151	-313	-	-	-	-
				C.C.10	332	171	10	-151	-313	-	-	-	-
				C.C.11	332	171	10	-151	-313	-	-	-	-
				C.C.12	332	171	10	-151	-313	-	-	-	-
				C.C.13	332	171	10	-151	-313	-	-	-	-
				C.C.14	332	171	10	-151	-313	-	-	-	-
				C.C.15	332	171	10	-151	-313	-	-	-	-
				C.C.16	332	171	10	-151	-313	-	-	-	-
206	Piano 4	17	50		(X=0)	(X=13)	(X=25)	(X=38)	(X=L)	-	-	-	-
				C.C.1	139	71	2	-66	-135	-	-	-	-
				C.C.2	139	71	2	-66	-135	-	-	-	-
				C.C.3	139	71	2	-66	-135	-	-	-	-
				C.C.4	139	71	2	-66	-135	-	-	-	-
				C.C.5	139	71	2	-66	-135	-	-	-	-
				C.C.6	139	71	2	-66	-135	-	-	-	-
				C.C.7	139	71	2	-66	-135	-	-	-	-
				C.C.8	139	71	2	-66	-135	-	-	-	-
				C.C.9	139	71	2	-66	-135	-	-	-	-
				C.C.10	139	71	2	-66	-135	-	-	-	-
				C.C.11	139	71	2	-66	-135	-	-	-	-
				C.C.12	139	71	2	-66	-135	-	-	-	-
				C.C.13	139	71	2	-66	-135	-	-	-	-
				C.C.14	139	71	2	-66	-135	-	-	-	-
				C.C.15	139	71	2	-66	-135	-	-	-	-
				C.C.16	139	71	2	-66	-135	-	-	-	-
207	Piano 4	18	50		(X=0)	(X=13)	(X=25)	(X=38)	(X=L)	-	-	-	-
				C.C.1	-342	-207	-72	63	198	-	-	-	-
				C.C.2	-342	-207	-72	63	198	-	-	-	-
				C.C.3	-342	-207	-72	63	198	-	-	-	-
				C.C.4	-342	-207	-72	63	198	-	-	-	-
				C.C.5	-342	-207	-72	63	198	-	-	-	-
				C.C.6	-342	-207	-72	63	198	-	-	-	-
				C.C.7	-342	-207	-72	63	198	-	-	-	-
				C.C.8	-342	-207	-72	63	198	-	-	-	-
				C.C.9	-342	-207	-72	63	198	-	-	-	-
				C.C.10	-342	-207	-72	63	198	-	-	-	-
				C.C.11	-342	-207	-72	63	198	-	-	-	-
				C.C.12	-342	-207	-72	63	198	-	-	-	-
				C.C.13	-342	-207	-72	63	198	-	-	-	-
				C.C.14	-342	-207	-72	63	198	-	-	-	-
				C.C.15	-342	-207	-72	63	198	-	-	-	-
				C.C.16	-342	-207	-72	63	198	-	-	-	-

4.1.7 Taglio X-Y.

I prospetti seguenti riportano i valori del Taglio X-Y per tutte le aste che definiscono la struttura e per tutte le combinazioni di carico utilizzate. Tali valori sono stati ricavati in funzione della classificazione fragile-duttile dell'elemento considerato e dunque del relativo fattore di comportamento.

La terminologia utilizzata è la seguente :

Asta	: numerazione interna al calcolo dell'asta.
Imp.	: livello di appartenenza dell'asta.
Fili	: Fili Fissi delimitanti l'asta.
L	: Lunghezza dell'asta nel modello di calcolo.
Comb	: Combinazione di Carico.
Txyi	: Valore del Taglio X-Y nella i-esima sezione.
X	: distanza dal nodo iniziale della sezione i-esima misurata lungo l'asse dell'asta.

Tabella 7.I

Asta	Imp.	Fili	L [cm]	Taglio (Txy) [daN]									
				Comb.	N ₁	N ₂	N ₃	N ₄	N ₅	N ₆	N ₇	N ₈	N ₉
1	Fondazione	1, 2	485		(X=0)	(X=61)	(X=121)	(X=182)	(X=243)	(X=303)	(X=364)	(X=424)	(X=L)
				C.C.1	22	16	9	3	-4	-11	-18	-26	-34
				C.C.2	22	16	9	3	-4	-11	-18	-26	-34
				C.C.3	22	16	9	3	-4	-11	-18	-26	-34
				C.C.4	22	16	9	3	-4	-11	-18	-26	-34
				C.C.5	22	16	9	3	-4	-11	-18	-26	-34
				C.C.6	22	16	9	3	-4	-11	-18	-26	-34
				C.C.7	22	16	9	3	-4	-11	-18	-26	-34
				C.C.8	22	16	9	3	-4	-11	-18	-26	-34
				C.C.9	22	16	9	3	-4	-11	-18	-26	-34
				C.C.10	22	16	9	3	-4	-11	-18	-26	-34
				C.C.11	22	16	9	3	-4	-11	-18	-26	-34
				C.C.12	22	16	9	3	-4	-11	-18	-26	-34
				C.C.13	22	16	9	3	-4	-11	-18	-26	-34
				C.C.14	22	16	9	3	-4	-11	-18	-26	-34
				C.C.15	22	16	9	3	-4	-11	-18	-26	-34
				C.C.16	22	16	9	3	-4	-11	-18	-26	-34
2	Fondazione	1, 4	515		(X=0)	(X=64)	(X=129)	(X=193)	(X=258)	(X=322)	(X=386)	(X=451)	(X=L)
				C.C.1	-3	-3	-3	-4	-5	-7	-9	-12	-15
				C.C.2	-3	-3	-3	-4	-5	-7	-9	-12	-15
				C.C.3	-3	-3	-3	-4	-5	-7	-9	-12	-15
				C.C.4	-3	-3	-3	-4	-5	-7	-9	-12	-15
				C.C.5	-3	-3	-3	-4	-5	-7	-9	-12	-15
				C.C.6	-3	-3	-3	-4	-5	-7	-9	-12	-15
				C.C.7	-3	-3	-3	-4	-5	-7	-9	-12	-15
				C.C.8	-3	-3	-3	-4	-5	-7	-9	-12	-15
				C.C.9	-3	-3	-3	-4	-5	-7	-9	-12	-15
				C.C.10	-3	-3	-3	-4	-5	-7	-9	-12	-15
				C.C.11	-3	-3	-3	-4	-5	-7	-9	-12	-15
				C.C.12	-3	-3	-3	-4	-5	-7	-9	-12	-15
				C.C.13	-3	-3	-3	-4	-5	-7	-9	-12	-15
				C.C.14	-3	-3	-3	-4	-5	-7	-9	-12	-15
				C.C.15	-3	-3	-3	-4	-5	-7	-9	-12	-15
				C.C.16	-3	-3	-3	-4	-5	-7	-9	-12	-15
3	Fondazione	2, 3	500		(X=0)	(X=63)	(X=125)	(X=188)	(X=250)	(X=313)	(X=375)	(X=438)	(X=L)
				C.C.1	35	26	18	10	3	-4	-12	-20	-28
				C.C.2	35	26	18	10	3	-4	-12	-20	-28
				C.C.3	35	26	18	10	3	-4	-12	-20	-28
				C.C.4	35	26	18	10	3	-4	-12	-20	-28
				C.C.5	35	26	18	10	3	-4	-12	-20	-28
				C.C.6	35	26	18	10	3	-4	-12	-20	-28
				C.C.7	35	26	18	10	3	-4	-12	-20	-28
				C.C.8	35	26	18	10	3	-4	-12	-20	-28
				C.C.9	35	26	18	10	3	-4	-12	-20	-28
				C.C.10	35	26	18	10	3	-4	-12	-20	-28
				C.C.11	35	26	18	10	3	-4	-12	-20	-28
				C.C.12	35	26	18	10	3	-4	-12	-20	-28
				C.C.13	35	26	18	10	3	-4	-12	-20	-28
				C.C.14	35	26	18	10	3	-4	-12	-20	-28
				C.C.15	35	26	18	10	3	-4	-12	-20	-28
				C.C.16	35	26	18	10	3	-4	-12	-20	-28
4	Fondazione	2, 5	515		(X=0)	(X=64)	(X=129)	(X=193)	(X=258)	(X=322)	(X=386)	(X=451)	(X=L)
				C.C.1	2	1	0	0	-1	-3	-4	-5	-7
				C.C.2	2	1	0	0	-1	-3	-4	-5	-7
				C.C.3	2	1	0	0	-1	-3	-4	-5	-7
				C.C.4	2	1	0	0	-1	-3	-4	-5	-7
				C.C.5	2	1	0	0	-1	-3	-4	-5	-7
				C.C.6	2	1	0	0	-1	-3	-4	-5	-7
				C.C.7	2	1	0	0	-1	-3	-4	-5	-7
				C.C.8	2	1	0	0	-1	-3	-4	-5	-7
				C.C.9	2	1	0	0	-1	-3	-4	-5	-7
				C.C.10	2	1	0	0	-1	-3	-4	-5	-7
				C.C.11	2	1	0	0	-1	-3	-4	-5	-7
				C.C.12	2	1	0	0	-1	-3	-4	-5	-7
				C.C.13	2	1	0	0	-1	-3	-4	-5	-7
				C.C.14	2	1	0	0	-1	-3	-4	-5	-7
				C.C.15	2	1	0	0	-1	-3	-4	-5	-7
				C.C.16	2	1	0	0	-1	-3	-4	-5	-7
5	Fondazione	3, 6	515		(X=0)	(X=64)	(X=129)	(X=193)	(X=258)	(X=322)	(X=386)	(X=451)	(X=L)

				C.C.1	2	2	1	1	1	1	1	0	0
				C.C.2	2	2	1	1	1	1	1	0	0
				C.C.3	2	2	1	1	1	1	1	0	0
				C.C.4	2	2	1	1	1	1	1	0	0
				C.C.5	2	2	1	1	1	1	1	0	0
				C.C.6	2	2	1	1	1	1	1	0	0
				C.C.7	2	2	1	1	1	1	1	0	0
				C.C.8	2	2	1	1	1	1	1	0	0
				C.C.9	2	2	1	1	1	1	1	0	0
				C.C.10	2	2	1	1	1	1	1	0	0
				C.C.11	2	2	1	1	1	1	1	0	0
				C.C.12	2	2	1	1	1	1	1	0	0
				C.C.13	2	2	1	1	1	1	1	0	0
				C.C.14	2	2	1	1	1	1	1	0	0
				C.C.15	2	2	1	1	1	1	1	0	0
				C.C.16	2	2	1	1	1	1	1	0	0
6	Fondazione	3, 10	260		(X=0)	(X=33)	(X=65)	(X=98)	(X=130)	(X=163)	(X=195)	(X=228)	(X=L)
				C.C.1	17	13	8	4	0	-4	-8	-13	-17
				C.C.2	17	13	8	4	0	-4	-8	-13	-17
				C.C.3	17	13	8	4	0	-4	-8	-13	-17
				C.C.4	17	13	8	4	0	-4	-8	-13	-17
				C.C.5	17	13	8	4	0	-4	-8	-13	-17
				C.C.6	17	13	8	4	0	-4	-8	-13	-17
				C.C.7	17	13	8	4	0	-4	-8	-13	-17
				C.C.8	17	13	8	4	0	-4	-8	-13	-17
				C.C.9	17	13	8	4	0	-4	-8	-13	-17
				C.C.10	17	13	8	4	0	-4	-8	-13	-17
				C.C.11	17	13	8	4	0	-4	-8	-13	-17
				C.C.12	17	13	8	4	0	-4	-8	-13	-17
				C.C.13	17	13	8	4	0	-4	-8	-13	-17
				C.C.14	17	13	8	4	0	-4	-8	-13	-17
				C.C.15	17	13	8	4	0	-4	-8	-13	-17
				C.C.16	17	13	8	4	0	-4	-8	-13	-17
7	Fondazione	4, 5	485		(X=0)	(X=61)	(X=121)	(X=182)	(X=243)	(X=303)	(X=364)	(X=424)	(X=L)
				C.C.1	-2	-1	-1	-1	0	0	0	0	0
				C.C.2	-2	-1	-1	-1	0	0	0	0	0
				C.C.3	-2	-1	-1	-1	0	0	0	0	0
				C.C.4	-2	-1	-1	-1	0	0	0	0	0
				C.C.5	-2	-1	-1	-1	0	0	0	0	0
				C.C.6	-2	-1	-1	-1	0	0	0	0	0
				C.C.7	-2	-1	-1	-1	0	0	0	0	0
				C.C.8	-2	-1	-1	-1	0	0	0	0	0
				C.C.9	-2	-1	-1	-1	0	0	0	0	0
				C.C.10	-2	-1	-1	-1	0	0	0	0	0
				C.C.11	-2	-1	-1	-1	0	0	0	0	0
				C.C.12	-2	-1	-1	-1	0	0	0	0	0
				C.C.13	-2	-1	-1	-1	0	0	0	0	0
				C.C.14	-2	-1	-1	-1	0	0	0	0	0
				C.C.15	-2	-1	-1	-1	0	0	0	0	0
				C.C.16	-2	-1	-1	-1	0	0	0	0	0
8	Fondazione	4, 7	545		(X=0)	(X=68)	(X=136)	(X=204)	(X=273)	(X=341)	(X=409)	(X=477)	(X=L)
				C.C.1	15	12	9	7	5	4	4	3	3
				C.C.2	15	12	9	7	5	4	4	3	3
				C.C.3	15	12	9	7	5	4	4	3	3
				C.C.4	15	12	9	7	5	4	4	3	3
				C.C.5	15	12	9	7	5	4	4	3	3
				C.C.6	15	12	9	7	5	4	4	3	3
				C.C.7	15	12	9	7	5	4	4	3	3
				C.C.8	15	12	9	7	5	4	4	3	3
				C.C.9	15	12	9	7	5	4	4	3	3
				C.C.10	15	12	9	7	5	4	4	3	3
				C.C.11	15	12	9	7	5	4	4	3	3
				C.C.12	15	12	9	7	5	4	4	3	3
				C.C.13	15	12	9	7	5	4	4	3	3
				C.C.14	15	12	9	7	5	4	4	3	3
				C.C.15	15	12	9	7	5	4	4	3	3
				C.C.16	15	12	9	7	5	4	4	3	3
9	Fondazione	5, 6	500		(X=0)	(X=63)	(X=125)	(X=188)	(X=250)	(X=313)	(X=375)	(X=438)	(X=L)
				C.C.1	0	0	0	0	0	0	0	0	1
				C.C.2	0	0	0	0	0	0	0	0	1
				C.C.3	0	0	0	0	0	0	0	0	1
				C.C.4	0	0	0	0	0	0	0	0	1

				C.C.5	0	0	0	0	0	0	0	0	1
				C.C.6	0	0	0	0	0	0	0	0	1
				C.C.7	0	0	0	0	0	0	0	0	1
				C.C.8	0	0	0	0	0	0	0	0	1
				C.C.9	0	0	0	0	0	0	0	0	1
				C.C.10	0	0	0	0	0	0	0	0	1
				C.C.11	0	0	0	0	0	0	0	0	1
				C.C.12	0	0	0	0	0	0	0	0	1
				C.C.13	0	0	0	0	0	0	0	0	1
				C.C.14	0	0	0	0	0	0	0	0	1
				C.C.15	0	0	0	0	0	0	0	0	1
				C.C.16	0	0	0	0	0	0	0	0	1
10	Fondazione	5, 8	545		(X=0)	(X=68)	(X=136)	(X=204)	(X=273)	(X=341)	(X=409)	(X=477)	(X=L)
				C.C.1	7	6	4	3	1	0	-1	-1	-2
				C.C.2	7	6	4	3	1	0	-1	-1	-2
				C.C.3	7	6	4	3	1	0	-1	-1	-2
				C.C.4	7	6	4	3	1	0	-1	-1	-2
				C.C.5	7	6	4	3	1	0	-1	-1	-2
				C.C.6	7	6	4	3	1	0	-1	-1	-2
				C.C.7	7	6	4	3	1	0	-1	-1	-2
				C.C.8	7	6	4	3	1	0	-1	-1	-2
				C.C.9	7	6	4	3	1	0	-1	-1	-2
				C.C.10	7	6	4	3	1	0	-1	-1	-2
				C.C.11	7	6	4	3	1	0	-1	-1	-2
				C.C.12	7	6	4	3	1	0	-1	-1	-2
				C.C.13	7	6	4	3	1	0	-1	-1	-2
				C.C.14	7	6	4	3	1	0	-1	-1	-2
				C.C.15	7	6	4	3	1	0	-1	-1	-2
				C.C.16	7	6	4	3	1	0	-1	-1	-2
11	Fondazione	6, 9	545		(X=0)	(X=68)	(X=136)	(X=204)	(X=273)	(X=341)	(X=409)	(X=477)	(X=L)
				C.C.1	0	0	-1	-1	-1	-1	-2	-2	-2
				C.C.2	0	0	-1	-1	-1	-1	-2	-2	-2
				C.C.3	0	0	-1	-1	-1	-1	-2	-2	-2
				C.C.4	0	0	-1	-1	-1	-1	-2	-2	-2
				C.C.5	0	0	-1	-1	-1	-1	-2	-2	-2
				C.C.6	0	0	-1	-1	-1	-1	-2	-2	-2
				C.C.7	0	0	-1	-1	-1	-1	-2	-2	-2
				C.C.8	0	0	-1	-1	-1	-1	-2	-2	-2
				C.C.9	0	0	-1	-1	-1	-1	-2	-2	-2
				C.C.10	0	0	-1	-1	-1	-1	-2	-2	-2
				C.C.11	0	0	-1	-1	-1	-1	-2	-2	-2
				C.C.12	0	0	-1	-1	-1	-1	-2	-2	-2
				C.C.13	0	0	-1	-1	-1	-1	-2	-2	-2
				C.C.14	0	0	-1	-1	-1	-1	-2	-2	-2
				C.C.15	0	0	-1	-1	-1	-1	-2	-2	-2
				C.C.16	0	0	-1	-1	-1	-1	-2	-2	-2
12	Fondazione	6, 13	260		(X=0)	(X=33)	(X=65)	(X=98)	(X=130)	(X=163)	(X=195)	(X=228)	(X=L)
				C.C.1	0	0	0	0	0	0	0	0	0
				C.C.2	0	0	0	0	0	0	0	0	0
				C.C.3	0	0	0	0	0	0	0	0	0
				C.C.4	0	0	0	0	0	0	0	0	0
				C.C.5	0	0	0	0	0	0	0	0	0
				C.C.6	0	0	0	0	0	0	0	0	0
				C.C.7	0	0	0	0	0	0	0	0	0
				C.C.8	0	0	0	0	0	0	0	0	0
				C.C.9	0	0	0	0	0	0	0	0	0
				C.C.10	0	0	0	0	0	0	0	0	0
				C.C.11	0	0	0	0	0	0	0	0	0
				C.C.12	0	0	0	0	0	0	0	0	0
				C.C.13	0	0	0	0	0	0	0	0	0
				C.C.14	0	0	0	0	0	0	0	0	0
				C.C.15	0	0	0	0	0	0	0	0	0
				C.C.16	0	0	0	0	0	0	0	0	0
13	Fondazione	7, 8	485		(X=0)	(X=61)	(X=121)	(X=182)	(X=243)	(X=303)	(X=364)	(X=424)	(X=L)
				C.C.1	-28	-19	-12	-4	4	12	21	30	39
				C.C.2	-28	-19	-12	-4	4	12	21	30	39
				C.C.3	-28	-19	-12	-4	4	12	21	30	39
				C.C.4	-28	-19	-12	-4	4	12	21	30	39
				C.C.5	-28	-19	-12	-4	4	12	21	30	39
				C.C.6	-28	-19	-12	-4	4	12	21	30	39
				C.C.7	-28	-19	-12	-4	4	12	21	30	39
				C.C.8	-28	-19	-12	-4	4	12	21	30	39

				C.C.9	-28	-19	-12	-4	4	12	21	30	39
				C.C.10	-28	-19	-12	-4	4	12	21	30	39
				C.C.11	-28	-19	-12	-4	4	12	21	30	39
				C.C.12	-28	-19	-12	-4	4	12	21	30	39
				C.C.13	-28	-19	-12	-4	4	12	21	30	39
				C.C.14	-28	-19	-12	-4	4	12	21	30	39
				C.C.15	-28	-19	-12	-4	4	12	21	30	39
				C.C.16	-28	-19	-12	-4	4	12	21	30	39
14	Fondazione	8, 9	500		(X=0)	(X=63)	(X=125)	(X=188)	(X=250)	(X=313)	(X=375)	(X=438)	(X=L)
				C.C.1	-40	-30	-21	-12	-3	5	14	23	32
				C.C.2	-40	-30	-21	-12	-3	5	14	23	32
				C.C.3	-40	-30	-21	-12	-3	5	14	23	32
				C.C.4	-40	-30	-21	-12	-3	5	14	23	32
				C.C.5	-40	-30	-21	-12	-3	5	14	23	32
				C.C.6	-40	-30	-21	-12	-3	5	14	23	32
				C.C.7	-40	-30	-21	-12	-3	5	14	23	32
				C.C.8	-40	-30	-21	-12	-3	5	14	23	32
				C.C.9	-40	-30	-21	-12	-3	5	14	23	32
				C.C.10	-40	-30	-21	-12	-3	5	14	23	32
				C.C.11	-40	-30	-21	-12	-3	5	14	23	32
				C.C.12	-40	-30	-21	-12	-3	5	14	23	32
				C.C.13	-40	-30	-21	-12	-3	5	14	23	32
				C.C.14	-40	-30	-21	-12	-3	5	14	23	32
				C.C.15	-40	-30	-21	-12	-3	5	14	23	32
				C.C.16	-40	-30	-21	-12	-3	5	14	23	32
15	Fondazione	9, 16	260		(X=0)	(X=33)	(X=65)	(X=98)	(X=130)	(X=163)	(X=195)	(X=228)	(X=L)
				C.C.1	-20	-15	-10	-5	0	5	10	15	20
				C.C.2	-20	-15	-10	-5	0	5	10	15	20
				C.C.3	-20	-15	-10	-5	0	5	10	15	20
				C.C.4	-20	-15	-10	-5	0	5	10	15	20
				C.C.5	-20	-15	-10	-5	0	5	10	15	20
				C.C.6	-20	-15	-10	-5	0	5	10	15	20
				C.C.7	-20	-15	-10	-5	0	5	10	15	20
				C.C.8	-20	-15	-10	-5	0	5	10	15	20
				C.C.9	-20	-15	-10	-5	0	5	10	15	20
				C.C.10	-20	-15	-10	-5	0	5	10	15	20
				C.C.11	-20	-15	-10	-5	0	5	10	15	20
				C.C.12	-20	-15	-10	-5	0	5	10	15	20
				C.C.13	-20	-15	-10	-5	0	5	10	15	20
				C.C.14	-20	-15	-10	-5	0	5	10	15	20
				C.C.15	-20	-15	-10	-5	0	5	10	15	20
				C.C.16	-20	-15	-10	-5	0	5	10	15	20
16	Fondazione	10, 11	500		(X=0)	(X=63)	(X=125)	(X=188)	(X=250)	(X=313)	(X=375)	(X=438)	(X=L)
				C.C.1	28	20	12	4	-3	-10	-18	-26	-35
				C.C.2	28	20	12	4	-3	-10	-18	-26	-35
				C.C.3	28	20	12	4	-3	-10	-18	-26	-35
				C.C.4	28	20	12	4	-3	-10	-18	-26	-35
				C.C.5	28	20	12	4	-3	-10	-18	-26	-35
				C.C.6	28	20	12	4	-3	-10	-18	-26	-35
				C.C.7	28	20	12	4	-3	-10	-18	-26	-35
				C.C.8	28	20	12	4	-3	-10	-18	-26	-35
				C.C.9	28	20	12	4	-3	-10	-18	-26	-35
				C.C.10	28	20	12	4	-3	-10	-18	-26	-35
				C.C.11	28	20	12	4	-3	-10	-18	-26	-35
				C.C.12	28	20	12	4	-3	-10	-18	-26	-35
				C.C.13	28	20	12	4	-3	-10	-18	-26	-35
				C.C.14	28	20	12	4	-3	-10	-18	-26	-35
				C.C.15	28	20	12	4	-3	-10	-18	-26	-35
				C.C.16	28	20	12	4	-3	-10	-18	-26	-35
17	Fondazione	10, 13	515		(X=0)	(X=64)	(X=129)	(X=193)	(X=258)	(X=322)	(X=386)	(X=451)	(X=L)
				C.C.1	-2	-2	-1	-1	-1	-1	-1	0	0
				C.C.2	-2	-2	-1	-1	-1	-1	-1	0	0
				C.C.3	-2	-2	-1	-1	-1	-1	-1	0	0
				C.C.4	-2	-2	-1	-1	-1	-1	-1	0	0
				C.C.5	-2	-2	-1	-1	-1	-1	-1	0	0
				C.C.6	-2	-2	-1	-1	-1	-1	-1	0	0
				C.C.7	-2	-2	-1	-1	-1	-1	-1	0	0
				C.C.8	-2	-2	-1	-1	-1	-1	-1	0	0
				C.C.9	-2	-2	-1	-1	-1	-1	-1	0	0
				C.C.10	-2	-2	-1	-1	-1	-1	-1	0	0
				C.C.11	-2	-2	-1	-1	-1	-1	-1	0	0
				C.C.12	-2	-2	-1	-1	-1	-1	-1	0	0

				C.C.13	-2	-2	-1	-1	-1	-1	-1	0	0
				C.C.14	-2	-2	-1	-1	-1	-1	-1	0	0
				C.C.15	-2	-2	-1	-1	-1	-1	-1	0	0
				C.C.16	-2	-2	-1	-1	-1	-1	-1	0	0
18	Fondazione	11, 12	485		(X=0)	(X=61)	(X=121)	(X=182)	(X=243)	(X=303)	(X=364)	(X=424)	(X=L)
				C.C.1	34	26	18	11	4	-3	-9	-16	-22
				C.C.2	34	26	18	11	4	-3	-9	-16	-22
				C.C.3	34	26	18	11	4	-3	-9	-16	-22
				C.C.4	34	26	18	11	4	-3	-9	-16	-22
				C.C.5	34	26	18	11	4	-3	-9	-16	-22
				C.C.6	34	26	18	11	4	-3	-9	-16	-22
				C.C.7	34	26	18	11	4	-3	-9	-16	-22
				C.C.8	34	26	18	11	4	-3	-9	-16	-22
				C.C.9	34	26	18	11	4	-3	-9	-16	-22
				C.C.10	34	26	18	11	4	-3	-9	-16	-22
				C.C.11	34	26	18	11	4	-3	-9	-16	-22
				C.C.12	34	26	18	11	4	-3	-9	-16	-22
				C.C.13	34	26	18	11	4	-3	-9	-16	-22
				C.C.14	34	26	18	11	4	-3	-9	-16	-22
				C.C.15	34	26	18	11	4	-3	-9	-16	-22
				C.C.16	34	26	18	11	4	-3	-9	-16	-22
19	Fondazione	11, 14	515		(X=0)	(X=64)	(X=129)	(X=193)	(X=258)	(X=322)	(X=386)	(X=451)	(X=L)
				C.C.1	-2	-1	0	0	1	3	4	5	7
				C.C.2	-2	-1	0	0	1	3	4	5	7
				C.C.3	-2	-1	0	0	1	3	4	5	7
				C.C.4	-2	-1	0	0	1	3	4	5	7
				C.C.5	-2	-1	0	0	1	3	4	5	7
				C.C.6	-2	-1	0	0	1	3	4	5	7
				C.C.7	-2	-1	0	0	1	3	4	5	7
				C.C.8	-2	-1	0	0	1	3	4	5	7
				C.C.9	-2	-1	0	0	1	3	4	5	7
				C.C.10	-2	-1	0	0	1	3	4	5	7
				C.C.11	-2	-1	0	0	1	3	4	5	7
				C.C.12	-2	-1	0	0	1	3	4	5	7
				C.C.13	-2	-1	0	0	1	3	4	5	7
				C.C.14	-2	-1	0	0	1	3	4	5	7
				C.C.15	-2	-1	0	0	1	3	4	5	7
				C.C.16	-2	-1	0	0	1	3	4	5	7
20	Fondazione	12, 15	515		(X=0)	(X=64)	(X=129)	(X=193)	(X=258)	(X=322)	(X=386)	(X=451)	(X=L)
				C.C.1	3	3	3	4	5	7	9	12	15
				C.C.2	3	3	3	4	5	7	9	12	15
				C.C.3	3	3	3	4	5	7	9	12	15
				C.C.4	3	3	3	4	5	7	9	12	15
				C.C.5	3	3	3	4	5	7	9	12	15
				C.C.6	3	3	3	4	5	7	9	12	15
				C.C.7	3	3	3	4	5	7	9	12	15
				C.C.8	3	3	3	4	5	7	9	12	15
				C.C.9	3	3	3	4	5	7	9	12	15
				C.C.10	3	3	3	4	5	7	9	12	15
				C.C.11	3	3	3	4	5	7	9	12	15
				C.C.12	3	3	3	4	5	7	9	12	15
				C.C.13	3	3	3	4	5	7	9	12	15
				C.C.14	3	3	3	4	5	7	9	12	15
				C.C.15	3	3	3	4	5	7	9	12	15
				C.C.16	3	3	3	4	5	7	9	12	15
21	Fondazione	13, 14	500		(X=0)	(X=63)	(X=125)	(X=188)	(X=250)	(X=313)	(X=375)	(X=438)	(X=L)
				C.C.1	-1	0	0	0	0	0	0	0	0
				C.C.2	-1	0	0	0	0	0	0	0	0
				C.C.3	-1	0	0	0	0	0	0	0	0
				C.C.4	-1	0	0	0	0	0	0	0	0
				C.C.5	-1	0	0	0	0	0	0	0	0
				C.C.6	-1	0	0	0	0	0	0	0	0
				C.C.7	-1	0	0	0	0	0	0	0	0
				C.C.8	-1	0	0	0	0	0	0	0	0
				C.C.9	-1	0	0	0	0	0	0	0	0
				C.C.10	-1	0	0	0	0	0	0	0	0
				C.C.11	-1	0	0	0	0	0	0	0	0
				C.C.12	-1	0	0	0	0	0	0	0	0
				C.C.13	-1	0	0	0	0	0	0	0	0
				C.C.14	-1	0	0	0	0	0	0	0	0
				C.C.15	-1	0	0	0	0	0	0	0	0
				C.C.16	-1	0	0	0	0	0	0	0	0

22	Fondazione	13, 16	545		(X=0)	(X=68)	(X=136)	(X=204)	(X=273)	(X=341)	(X=409)	(X=477)	(X=L)
				C.C.1	0	0	1	1	1	1	2	2	2
				C.C.2	0	0	1	1	1	1	2	2	2
				C.C.3	0	0	1	1	1	1	2	2	2
				C.C.4	0	0	1	1	1	1	2	2	2
				C.C.5	0	0	1	1	1	1	2	2	2
				C.C.6	0	0	1	1	1	1	2	2	2
				C.C.7	0	0	1	1	1	1	2	2	2
				C.C.8	0	0	1	1	1	1	2	2	2
				C.C.9	0	0	1	1	1	1	2	2	2
				C.C.10	0	0	1	1	1	1	2	2	2
				C.C.11	0	0	1	1	1	1	2	2	2
				C.C.12	0	0	1	1	1	1	2	2	2
				C.C.13	0	0	1	1	1	1	2	2	2
				C.C.14	0	0	1	1	1	1	2	2	2
				C.C.15	0	0	1	1	1	1	2	2	2
				C.C.16	0	0	1	1	1	1	2	2	2
23	Fondazione	14, 15	485		(X=0)	(X=61)	(X=121)	(X=182)	(X=243)	(X=303)	(X=364)	(X=424)	(X=L)
				C.C.1	0	0	0	0	0	1	1	1	2
				C.C.2	0	0	0	0	0	1	1	1	2
				C.C.3	0	0	0	0	0	1	1	1	2
				C.C.4	0	0	0	0	0	1	1	1	2
				C.C.5	0	0	0	0	0	1	1	1	2
				C.C.6	0	0	0	0	0	1	1	1	2
				C.C.7	0	0	0	0	0	1	1	1	2
				C.C.8	0	0	0	0	0	1	1	1	2
				C.C.9	0	0	0	0	0	1	1	1	2
				C.C.10	0	0	0	0	0	1	1	1	2
				C.C.11	0	0	0	0	0	1	1	1	2
				C.C.12	0	0	0	0	0	1	1	1	2
				C.C.13	0	0	0	0	0	1	1	1	2
				C.C.14	0	0	0	0	0	1	1	1	2
				C.C.15	0	0	0	0	0	1	1	1	2
				C.C.16	0	0	0	0	0	1	1	1	2
24	Fondazione	14, 17	545		(X=0)	(X=68)	(X=136)	(X=204)	(X=273)	(X=341)	(X=409)	(X=477)	(X=L)
				C.C.1	-7	-6	-4	-3	-1	0	1	1	2
				C.C.2	-7	-6	-4	-3	-1	0	1	1	2
				C.C.3	-7	-6	-4	-3	-1	0	1	1	2
				C.C.4	-7	-6	-4	-3	-1	0	1	1	2
				C.C.5	-7	-6	-4	-3	-1	0	1	1	2
				C.C.6	-7	-6	-4	-3	-1	0	1	1	2
				C.C.7	-7	-6	-4	-3	-1	0	1	1	2
				C.C.8	-7	-6	-4	-3	-1	0	1	1	2
				C.C.9	-7	-6	-4	-3	-1	0	1	1	2
				C.C.10	-7	-6	-4	-3	-1	0	1	1	2
				C.C.11	-7	-6	-4	-3	-1	0	1	1	2
				C.C.12	-7	-6	-4	-3	-1	0	1	1	2
				C.C.13	-7	-6	-4	-3	-1	0	1	1	2
				C.C.14	-7	-6	-4	-3	-1	0	1	1	2
				C.C.15	-7	-6	-4	-3	-1	0	1	1	2
				C.C.16	-7	-6	-4	-3	-1	0	1	1	2
25	Fondazione	15, 18	545		(X=0)	(X=68)	(X=136)	(X=204)	(X=273)	(X=341)	(X=409)	(X=477)	(X=L)
				C.C.1	-15	-12	-9	-7	-5	-4	-4	-3	-3
				C.C.2	-15	-12	-9	-7	-5	-4	-4	-3	-3
				C.C.3	-15	-12	-9	-7	-5	-4	-4	-3	-3
				C.C.4	-15	-12	-9	-7	-5	-4	-4	-3	-3
				C.C.5	-15	-12	-9	-7	-5	-4	-4	-3	-3
				C.C.6	-15	-12	-9	-7	-5	-4	-4	-3	-3
				C.C.7	-15	-12	-9	-7	-5	-4	-4	-3	-3
				C.C.8	-15	-12	-9	-7	-5	-4	-4	-3	-3
				C.C.9	-15	-12	-9	-7	-5	-4	-4	-3	-3
				C.C.10	-15	-12	-9	-7	-5	-4	-4	-3	-3
				C.C.11	-15	-12	-9	-7	-5	-4	-4	-3	-3
				C.C.12	-15	-12	-9	-7	-5	-4	-4	-3	-3
				C.C.13	-15	-12	-9	-7	-5	-4	-4	-3	-3
				C.C.14	-15	-12	-9	-7	-5	-4	-4	-3	-3
				C.C.15	-15	-12	-9	-7	-5	-4	-4	-3	-3
				C.C.16	-15	-12	-9	-7	-5	-4	-4	-3	-3
26	Fondazione	16, 17	500		(X=0)	(X=63)	(X=125)	(X=188)	(X=250)	(X=313)	(X=375)	(X=438)	(X=L)
				C.C.1	-32	-23	-14	-5	3	12	21	30	40
				C.C.2	-32	-23	-14	-5	3	12	21	30	40
				C.C.3	-32	-23	-14	-5	3	12	21	30	40

				C.C.4	-32	-23	-14	-5	3	12	21	30	40
				C.C.5	-32	-23	-14	-5	3	12	21	30	40
				C.C.6	-32	-23	-14	-5	3	12	21	30	40
				C.C.7	-32	-23	-14	-5	3	12	21	30	40
				C.C.8	-32	-23	-14	-5	3	12	21	30	40
				C.C.9	-32	-23	-14	-5	3	12	21	30	40
				C.C.10	-32	-23	-14	-5	3	12	21	30	40
				C.C.11	-32	-23	-14	-5	3	12	21	30	40
				C.C.12	-32	-23	-14	-5	3	12	21	30	40
				C.C.13	-32	-23	-14	-5	3	12	21	30	40
				C.C.14	-32	-23	-14	-5	3	12	21	30	40
				C.C.15	-32	-23	-14	-5	3	12	21	30	40
				C.C.16	-32	-23	-14	-5	3	12	21	30	40
27	Fondazione	17, 18	485		(X=0)	(X=61)	(X=121)	(X=182)	(X=243)	(X=303)	(X=364)	(X=424)	(X=L)
				C.C.1	-39	-30	-21	-12	-4	4	12	19	28
				C.C.2	-39	-30	-21	-12	-4	4	12	19	28
				C.C.3	-39	-30	-21	-12	-4	4	12	19	28
				C.C.4	-39	-30	-21	-12	-4	4	12	19	28
				C.C.5	-39	-30	-21	-12	-4	4	12	19	28
				C.C.6	-39	-30	-21	-12	-4	4	12	19	28
				C.C.7	-39	-30	-21	-12	-4	4	12	19	28
				C.C.8	-39	-30	-21	-12	-4	4	12	19	28
				C.C.9	-39	-30	-21	-12	-4	4	12	19	28
				C.C.10	-39	-30	-21	-12	-4	4	12	19	28
				C.C.11	-39	-30	-21	-12	-4	4	12	19	28
				C.C.12	-39	-30	-21	-12	-4	4	12	19	28
				C.C.13	-39	-30	-21	-12	-4	4	12	19	28
				C.C.14	-39	-30	-21	-12	-4	4	12	19	28
				C.C.15	-39	-30	-21	-12	-4	4	12	19	28
				C.C.16	-39	-30	-21	-12	-4	4	12	19	28
28	Piano 1	1, 2	485		(X=0)	(X=61)	(X=121)	(X=182)	(X=243)	(X=303)	(X=364)	(X=424)	(X=L)
				C.C.1	0	0	0	0	0	0	0	0	0
				C.C.2	0	0	0	0	0	0	0	0	0
				C.C.3	0	0	0	0	0	0	0	0	0
				C.C.4	0	0	0	0	0	0	0	0	0
				C.C.5	0	0	0	0	0	0	0	0	0
				C.C.6	0	0	0	0	0	0	0	0	0
				C.C.7	0	0	0	0	0	0	0	0	0
				C.C.8	0	0	0	0	0	0	0	0	0
				C.C.9	0	0	0	0	0	0	0	0	0
				C.C.10	0	0	0	0	0	0	0	0	0
				C.C.11	0	0	0	0	0	0	0	0	0
				C.C.12	0	0	0	0	0	0	0	0	0
				C.C.13	0	0	0	0	0	0	0	0	0
				C.C.14	0	0	0	0	0	0	0	0	0
				C.C.15	0	0	0	0	0	0	0	0	0
				C.C.16	0	0	0	0	0	0	0	0	0
29	Piano 1	1, 4	515		(X=0)	(X=64)	(X=129)	(X=193)	(X=258)	(X=322)	(X=386)	(X=451)	(X=L)
				C.C.1	0	0	0	0	0	0	0	0	0
				C.C.2	0	0	0	0	0	0	0	0	0
				C.C.3	0	0	0	0	0	0	0	0	0
				C.C.4	0	0	0	0	0	0	0	0	0
				C.C.5	0	0	0	0	0	0	0	0	0
				C.C.6	0	0	0	0	0	0	0	0	0
				C.C.7	0	0	0	0	0	0	0	0	0
				C.C.8	0	0	0	0	0	0	0	0	0
				C.C.9	0	0	0	0	0	0	0	0	0
				C.C.10	0	0	0	0	0	0	0	0	0
				C.C.11	0	0	0	0	0	0	0	0	0
				C.C.12	0	0	0	0	0	0	0	0	0
				C.C.13	0	0	0	0	0	0	0	0	0
				C.C.14	0	0	0	0	0	0	0	0	0
				C.C.15	0	0	0	0	0	0	0	0	0
				C.C.16	0	0	0	0	0	0	0	0	0
30	Piano 1	2, 3	500		(X=0)	(X=63)	(X=125)	(X=188)	(X=250)	(X=313)	(X=375)	(X=438)	(X=L)
				C.C.1	0	0	0	0	0	0	0	0	0
				C.C.2	0	0	0	0	0	0	0	0	0
				C.C.3	0	0	0	0	0	0	0	0	0
				C.C.4	0	0	0	0	0	0	0	0	0
				C.C.5	0	0	0	0	0	0	0	0	0
				C.C.6	0	0	0	0	0	0	0	0	0
				C.C.7	0	0	0	0	0	0	0	0	0

				C.C.8	0	0	0	0	0	0	0	0	0
				C.C.9	0	0	0	0	0	0	0	0	0
				C.C.10	0	0	0	0	0	0	0	0	0
				C.C.11	0	0	0	0	0	0	0	0	0
				C.C.12	0	0	0	0	0	0	0	0	0
				C.C.13	0	0	0	0	0	0	0	0	0
				C.C.14	0	0	0	0	0	0	0	0	0
				C.C.15	0	0	0	0	0	0	0	0	0
				C.C.16	0	0	0	0	0	0	0	0	0
31	Piano 1	2, 5	515		(X=0)	(X=64)	(X=129)	(X=193)	(X=258)	(X=322)	(X=386)	(X=451)	(X=L)
				C.C.1	0	0	0	0	0	0	0	0	0
				C.C.2	0	0	0	0	0	0	0	0	0
				C.C.3	0	0	0	0	0	0	0	0	0
				C.C.4	0	0	0	0	0	0	0	0	0
				C.C.5	0	0	0	0	0	0	0	0	0
				C.C.6	0	0	0	0	0	0	0	0	0
				C.C.7	0	0	0	0	0	0	0	0	0
				C.C.8	0	0	0	0	0	0	0	0	0
				C.C.9	0	0	0	0	0	0	0	0	0
				C.C.10	0	0	0	0	0	0	0	0	0
				C.C.11	0	0	0	0	0	0	0	0	0
				C.C.12	0	0	0	0	0	0	0	0	0
				C.C.13	0	0	0	0	0	0	0	0	0
				C.C.14	0	0	0	0	0	0	0	0	0
				C.C.15	0	0	0	0	0	0	0	0	0
				C.C.16	0	0	0	0	0	0	0	0	0
32	Piano 1	3, 6	515		(X=0)	(X=64)	(X=129)	(X=193)	(X=258)	(X=322)	(X=386)	(X=451)	(X=L)
				C.C.1	0	0	0	0	0	0	0	0	0
				C.C.2	0	0	0	0	0	0	0	0	0
				C.C.3	0	0	0	0	0	0	0	0	0
				C.C.4	0	0	0	0	0	0	0	0	0
				C.C.5	0	0	0	0	0	0	0	0	0
				C.C.6	0	0	0	0	0	0	0	0	0
				C.C.7	0	0	0	0	0	0	0	0	0
				C.C.8	0	0	0	0	0	0	0	0	0
				C.C.9	0	0	0	0	0	0	0	0	0
				C.C.10	0	0	0	0	0	0	0	0	0
				C.C.11	0	0	0	0	0	0	0	0	0
				C.C.12	0	0	0	0	0	0	0	0	0
				C.C.13	0	0	0	0	0	0	0	0	0
				C.C.14	0	0	0	0	0	0	0	0	0
				C.C.15	0	0	0	0	0	0	0	0	0
				C.C.16	0	0	0	0	0	0	0	0	0
33	Piano 1	3, 10	260		(X=0)	(X=33)	(X=65)	(X=98)	(X=130)	(X=163)	(X=195)	(X=228)	(X=L)
				C.C.1	0	0	0	0	0	0	0	0	0
				C.C.2	0	0	0	0	0	0	0	0	0
				C.C.3	0	0	0	0	0	0	0	0	0
				C.C.4	0	0	0	0	0	0	0	0	0
				C.C.5	0	0	0	0	0	0	0	0	0
				C.C.6	0	0	0	0	0	0	0	0	0
				C.C.7	0	0	0	0	0	0	0	0	0
				C.C.8	0	0	0	0	0	0	0	0	0
				C.C.9	0	0	0	0	0	0	0	0	0
				C.C.10	0	0	0	0	0	0	0	0	0
				C.C.11	0	0	0	0	0	0	0	0	0
				C.C.12	0	0	0	0	0	0	0	0	0
				C.C.13	0	0	0	0	0	0	0	0	0
				C.C.14	0	0	0	0	0	0	0	0	0
				C.C.15	0	0	0	0	0	0	0	0	0
				C.C.16	0	0	0	0	0	0	0	0	0
34	Piano 1	4, 5	485		(X=0)	(X=61)	(X=121)	(X=182)	(X=243)	(X=303)	(X=364)	(X=424)	(X=L)
				C.C.1	0	0	0	0	0	0	0	0	0
				C.C.2	0	0	0	0	0	0	0	0	0
				C.C.3	0	0	0	0	0	0	0	0	0
				C.C.4	0	0	0	0	0	0	0	0	0
				C.C.5	0	0	0	0	0	0	0	0	0
				C.C.6	0	0	0	0	0	0	0	0	0
				C.C.7	0	0	0	0	0	0	0	0	0
				C.C.8	0	0	0	0	0	0	0	0	0
				C.C.9	0	0	0	0	0	0	0	0	0
				C.C.10	0	0	0	0	0	0	0	0	0
				C.C.11	0	0	0	0	0	0	0	0	0

				C.C.12	0	0	0	0	0	0	0	0	0
				C.C.13	0	0	0	0	0	0	0	0	0
				C.C.14	0	0	0	0	0	0	0	0	0
				C.C.15	0	0	0	0	0	0	0	0	0
				C.C.16	0	0	0	0	0	0	0	0	0
35	Piano 1	4, 7	545		(X=0)	(X=68)	(X=136)	(X=204)	(X=273)	(X=341)	(X=409)	(X=477)	(X=L)
				C.C.1	0	0	0	0	0	0	0	0	0
				C.C.2	0	0	0	0	0	0	0	0	0
				C.C.3	0	0	0	0	0	0	0	0	0
				C.C.4	0	0	0	0	0	0	0	0	0
				C.C.5	0	0	0	0	0	0	0	0	0
				C.C.6	0	0	0	0	0	0	0	0	0
				C.C.7	0	0	0	0	0	0	0	0	0
				C.C.8	0	0	0	0	0	0	0	0	0
				C.C.9	0	0	0	0	0	0	0	0	0
				C.C.10	0	0	0	0	0	0	0	0	0
				C.C.11	0	0	0	0	0	0	0	0	0
				C.C.12	0	0	0	0	0	0	0	0	0
				C.C.13	0	0	0	0	0	0	0	0	0
				C.C.14	0	0	0	0	0	0	0	0	0
				C.C.15	0	0	0	0	0	0	0	0	0
				C.C.16	0	0	0	0	0	0	0	0	0
36	Piano 1	5, 6	500		(X=0)	(X=63)	(X=125)	(X=188)	(X=250)	(X=313)	(X=375)	(X=438)	(X=L)
				C.C.1	0	0	0	0	0	0	0	0	0
				C.C.2	0	0	0	0	0	0	0	0	0
				C.C.3	0	0	0	0	0	0	0	0	0
				C.C.4	0	0	0	0	0	0	0	0	0
				C.C.5	0	0	0	0	0	0	0	0	0
				C.C.6	0	0	0	0	0	0	0	0	0
				C.C.7	0	0	0	0	0	0	0	0	0
				C.C.8	0	0	0	0	0	0	0	0	0
				C.C.9	0	0	0	0	0	0	0	0	0
				C.C.10	0	0	0	0	0	0	0	0	0
				C.C.11	0	0	0	0	0	0	0	0	0
				C.C.12	0	0	0	0	0	0	0	0	0
				C.C.13	0	0	0	0	0	0	0	0	0
				C.C.14	0	0	0	0	0	0	0	0	0
				C.C.15	0	0	0	0	0	0	0	0	0
				C.C.16	0	0	0	0	0	0	0	0	0
37	Piano 1	5, 8	545		(X=0)	(X=68)	(X=136)	(X=204)	(X=273)	(X=341)	(X=409)	(X=477)	(X=L)
				C.C.1	0	0	0	0	0	0	0	0	0
				C.C.2	0	0	0	0	0	0	0	0	0
				C.C.3	0	0	0	0	0	0	0	0	0
				C.C.4	0	0	0	0	0	0	0	0	0
				C.C.5	0	0	0	0	0	0	0	0	0
				C.C.6	0	0	0	0	0	0	0	0	0
				C.C.7	0	0	0	0	0	0	0	0	0
				C.C.8	0	0	0	0	0	0	0	0	0
				C.C.9	0	0	0	0	0	0	0	0	0
				C.C.10	0	0	0	0	0	0	0	0	0
				C.C.11	0	0	0	0	0	0	0	0	0
				C.C.12	0	0	0	0	0	0	0	0	0
				C.C.13	0	0	0	0	0	0	0	0	0
				C.C.14	0	0	0	0	0	0	0	0	0
				C.C.15	0	0	0	0	0	0	0	0	0
				C.C.16	0	0	0	0	0	0	0	0	0
38	Piano 1	6, 9	545		(X=0)	(X=68)	(X=136)	(X=204)	(X=273)	(X=341)	(X=409)	(X=477)	(X=L)
				C.C.1	0	0	0	0	0	0	0	0	0
				C.C.2	0	0	0	0	0	0	0	0	0
				C.C.3	0	0	0	0	0	0	0	0	0
				C.C.4	0	0	0	0	0	0	0	0	0
				C.C.5	0	0	0	0	0	0	0	0	0
				C.C.6	0	0	0	0	0	0	0	0	0
				C.C.7	0	0	0	0	0	0	0	0	0
				C.C.8	0	0	0	0	0	0	0	0	0
				C.C.9	0	0	0	0	0	0	0	0	0
				C.C.10	0	0	0	0	0	0	0	0	0
				C.C.11	0	0	0	0	0	0	0	0	0
				C.C.12	0	0	0	0	0	0	0	0	0
				C.C.13	0	0	0	0	0	0	0	0	0
				C.C.14	0	0	0	0	0	0	0	0	0
				C.C.15	0	0	0	0	0	0	0	0	0

				C.C.16	0	0	0	0	0	0	0	0	0
39	Piano 1	6, 13	260		(X=0)	(X=33)	(X=65)	(X=98)	(X=130)	(X=163)	(X=195)	(X=228)	(X=L)
				C.C.1	0	0	0	0	0	0	0	0	0
				C.C.2	0	0	0	0	0	0	0	0	0
				C.C.3	0	0	0	0	0	0	0	0	0
				C.C.4	0	0	0	0	0	0	0	0	0
				C.C.5	0	0	0	0	0	0	0	0	0
				C.C.6	0	0	0	0	0	0	0	0	0
				C.C.7	0	0	0	0	0	0	0	0	0
				C.C.8	0	0	0	0	0	0	0	0	0
				C.C.9	0	0	0	0	0	0	0	0	0
				C.C.10	0	0	0	0	0	0	0	0	0
				C.C.11	0	0	0	0	0	0	0	0	0
				C.C.12	0	0	0	0	0	0	0	0	0
				C.C.13	0	0	0	0	0	0	0	0	0
				C.C.14	0	0	0	0	0	0	0	0	0
				C.C.15	0	0	0	0	0	0	0	0	0
				C.C.16	0	0	0	0	0	0	0	0	0
40	Piano 1	7, 8	485		(X=0)	(X=61)	(X=121)	(X=182)	(X=243)	(X=303)	(X=364)	(X=424)	(X=L)
				C.C.1	0	0	0	0	0	0	0	0	0
				C.C.2	0	0	0	0	0	0	0	0	0
				C.C.3	0	0	0	0	0	0	0	0	0
				C.C.4	0	0	0	0	0	0	0	0	0
				C.C.5	0	0	0	0	0	0	0	0	0
				C.C.6	0	0	0	0	0	0	0	0	0
				C.C.7	0	0	0	0	0	0	0	0	0
				C.C.8	0	0	0	0	0	0	0	0	0
				C.C.9	0	0	0	0	0	0	0	0	0
				C.C.10	0	0	0	0	0	0	0	0	0
				C.C.11	0	0	0	0	0	0	0	0	0
				C.C.12	0	0	0	0	0	0	0	0	0
				C.C.13	0	0	0	0	0	0	0	0	0
				C.C.14	0	0	0	0	0	0	0	0	0
				C.C.15	0	0	0	0	0	0	0	0	0
				C.C.16	0	0	0	0	0	0	0	0	0
41	Piano 1	8, 9	500		(X=0)	(X=63)	(X=125)	(X=188)	(X=250)	(X=313)	(X=375)	(X=438)	(X=L)
				C.C.1	0	0	0	0	0	0	0	0	0
				C.C.2	0	0	0	0	0	0	0	0	0
				C.C.3	0	0	0	0	0	0	0	0	0
				C.C.4	0	0	0	0	0	0	0	0	0
				C.C.5	0	0	0	0	0	0	0	0	0
				C.C.6	0	0	0	0	0	0	0	0	0
				C.C.7	0	0	0	0	0	0	0	0	0
				C.C.8	0	0	0	0	0	0	0	0	0
				C.C.9	0	0	0	0	0	0	0	0	0
				C.C.10	0	0	0	0	0	0	0	0	0
				C.C.11	0	0	0	0	0	0	0	0	0
				C.C.12	0	0	0	0	0	0	0	0	0
				C.C.13	0	0	0	0	0	0	0	0	0
				C.C.14	0	0	0	0	0	0	0	0	0
				C.C.15	0	0	0	0	0	0	0	0	0
				C.C.16	0	0	0	0	0	0	0	0	0
42	Piano 1	9, 16	260		(X=0)	(X=33)	(X=65)	(X=98)	(X=130)	(X=163)	(X=195)	(X=228)	(X=L)
				C.C.1	0	0	0	0	0	0	0	0	0
				C.C.2	0	0	0	0	0	0	0	0	0
				C.C.3	0	0	0	0	0	0	0	0	0
				C.C.4	0	0	0	0	0	0	0	0	0
				C.C.5	0	0	0	0	0	0	0	0	0
				C.C.6	0	0	0	0	0	0	0	0	0
				C.C.7	0	0	0	0	0	0	0	0	0
				C.C.8	0	0	0	0	0	0	0	0	0
				C.C.9	0	0	0	0	0	0	0	0	0
				C.C.10	0	0	0	0	0	0	0	0	0
				C.C.11	0	0	0	0	0	0	0	0	0
				C.C.12	0	0	0	0	0	0	0	0	0
				C.C.13	0	0	0	0	0	0	0	0	0
				C.C.14	0	0	0	0	0	0	0	0	0
				C.C.15	0	0	0	0	0	0	0	0	0
				C.C.16	0	0	0	0	0	0	0	0	0
43	Piano 1	10, 11	500		(X=0)	(X=63)	(X=125)	(X=188)	(X=250)	(X=313)	(X=375)	(X=438)	(X=L)
				C.C.1	0	0	0	0	0	0	0	0	0
				C.C.2	0	0	0	0	0	0	0	0	0

				C.C.3	0	0	0	0	0	0	0	0	0
				C.C.4	0	0	0	0	0	0	0	0	0
				C.C.5	0	0	0	0	0	0	0	0	0
				C.C.6	0	0	0	0	0	0	0	0	0
				C.C.7	0	0	0	0	0	0	0	0	0
				C.C.8	0	0	0	0	0	0	0	0	0
				C.C.9	0	0	0	0	0	0	0	0	0
				C.C.10	0	0	0	0	0	0	0	0	0
				C.C.11	0	0	0	0	0	0	0	0	0
				C.C.12	0	0	0	0	0	0	0	0	0
				C.C.13	0	0	0	0	0	0	0	0	0
				C.C.14	0	0	0	0	0	0	0	0	0
				C.C.15	0	0	0	0	0	0	0	0	0
				C.C.16	0	0	0	0	0	0	0	0	0
44	Piano 1	10, 13	515		(X=0)	(X=64)	(X=129)	(X=193)	(X=258)	(X=322)	(X=386)	(X=451)	(X=L)
				C.C.1	0	0	0	0	0	0	0	0	0
				C.C.2	0	0	0	0	0	0	0	0	0
				C.C.3	0	0	0	0	0	0	0	0	0
				C.C.4	0	0	0	0	0	0	0	0	0
				C.C.5	0	0	0	0	0	0	0	0	0
				C.C.6	0	0	0	0	0	0	0	0	0
				C.C.7	0	0	0	0	0	0	0	0	0
				C.C.8	0	0	0	0	0	0	0	0	0
				C.C.9	0	0	0	0	0	0	0	0	0
				C.C.10	0	0	0	0	0	0	0	0	0
				C.C.11	0	0	0	0	0	0	0	0	0
				C.C.12	0	0	0	0	0	0	0	0	0
				C.C.13	0	0	0	0	0	0	0	0	0
				C.C.14	0	0	0	0	0	0	0	0	0
				C.C.15	0	0	0	0	0	0	0	0	0
				C.C.16	0	0	0	0	0	0	0	0	0
45	Piano 1	11, 12	485		(X=0)	(X=61)	(X=121)	(X=182)	(X=243)	(X=303)	(X=364)	(X=424)	(X=L)
				C.C.1	0	0	0	0	0	0	0	0	0
				C.C.2	0	0	0	0	0	0	0	0	0
				C.C.3	0	0	0	0	0	0	0	0	0
				C.C.4	0	0	0	0	0	0	0	0	0
				C.C.5	0	0	0	0	0	0	0	0	0
				C.C.6	0	0	0	0	0	0	0	0	0
				C.C.7	0	0	0	0	0	0	0	0	0
				C.C.8	0	0	0	0	0	0	0	0	0
				C.C.9	0	0	0	0	0	0	0	0	0
				C.C.10	0	0	0	0	0	0	0	0	0
				C.C.11	0	0	0	0	0	0	0	0	0
				C.C.12	0	0	0	0	0	0	0	0	0
				C.C.13	0	0	0	0	0	0	0	0	0
				C.C.14	0	0	0	0	0	0	0	0	0
				C.C.15	0	0	0	0	0	0	0	0	0
				C.C.16	0	0	0	0	0	0	0	0	0
46	Piano 1	11, 14	515		(X=0)	(X=64)	(X=129)	(X=193)	(X=258)	(X=322)	(X=386)	(X=451)	(X=L)
				C.C.1	0	0	0	0	0	0	0	0	0
				C.C.2	0	0	0	0	0	0	0	0	0
				C.C.3	0	0	0	0	0	0	0	0	0
				C.C.4	0	0	0	0	0	0	0	0	0
				C.C.5	0	0	0	0	0	0	0	0	0
				C.C.6	0	0	0	0	0	0	0	0	0
				C.C.7	0	0	0	0	0	0	0	0	0
				C.C.8	0	0	0	0	0	0	0	0	0
				C.C.9	0	0	0	0	0	0	0	0	0
				C.C.10	0	0	0	0	0	0	0	0	0
				C.C.11	0	0	0	0	0	0	0	0	0
				C.C.12	0	0	0	0	0	0	0	0	0
				C.C.13	0	0	0	0	0	0	0	0	0
				C.C.14	0	0	0	0	0	0	0	0	0
				C.C.15	0	0	0	0	0	0	0	0	0
				C.C.16	0	0	0	0	0	0	0	0	0
47	Piano 1	12, 15	515		(X=0)	(X=64)	(X=129)	(X=193)	(X=258)	(X=322)	(X=386)	(X=451)	(X=L)
				C.C.1	0	0	0	0	0	0	0	0	0
				C.C.2	0	0	0	0	0	0	0	0	0
				C.C.3	0	0	0	0	0	0	0	0	0
				C.C.4	0	0	0	0	0	0	0	0	0
				C.C.5	0	0	0	0	0	0	0	0	0
				C.C.6	0	0	0	0	0	0	0	0	0

				C.C.7	0	0	0	0	0	0	0	0	0
				C.C.8	0	0	0	0	0	0	0	0	0
				C.C.9	0	0	0	0	0	0	0	0	0
				C.C.10	0	0	0	0	0	0	0	0	0
				C.C.11	0	0	0	0	0	0	0	0	0
				C.C.12	0	0	0	0	0	0	0	0	0
				C.C.13	0	0	0	0	0	0	0	0	0
				C.C.14	0	0	0	0	0	0	0	0	0
				C.C.15	0	0	0	0	0	0	0	0	0
				C.C.16	0	0	0	0	0	0	0	0	0
48	Piano 1	13, 14	500		(X=0)	(X=63)	(X=125)	(X=188)	(X=250)	(X=313)	(X=375)	(X=438)	(X=L)
				C.C.1	0	0	0	0	0	0	0	0	0
				C.C.2	0	0	0	0	0	0	0	0	0
				C.C.3	0	0	0	0	0	0	0	0	0
				C.C.4	0	0	0	0	0	0	0	0	0
				C.C.5	0	0	0	0	0	0	0	0	0
				C.C.6	0	0	0	0	0	0	0	0	0
				C.C.7	0	0	0	0	0	0	0	0	0
				C.C.8	0	0	0	0	0	0	0	0	0
				C.C.9	0	0	0	0	0	0	0	0	0
				C.C.10	0	0	0	0	0	0	0	0	0
				C.C.11	0	0	0	0	0	0	0	0	0
				C.C.12	0	0	0	0	0	0	0	0	0
				C.C.13	0	0	0	0	0	0	0	0	0
				C.C.14	0	0	0	0	0	0	0	0	0
				C.C.15	0	0	0	0	0	0	0	0	0
				C.C.16	0	0	0	0	0	0	0	0	0
49	Piano 1	13, 16	545		(X=0)	(X=68)	(X=136)	(X=204)	(X=273)	(X=341)	(X=409)	(X=477)	(X=L)
				C.C.1	0	0	0	0	0	0	0	0	0
				C.C.2	0	0	0	0	0	0	0	0	0
				C.C.3	0	0	0	0	0	0	0	0	0
				C.C.4	0	0	0	0	0	0	0	0	0
				C.C.5	0	0	0	0	0	0	0	0	0
				C.C.6	0	0	0	0	0	0	0	0	0
				C.C.7	0	0	0	0	0	0	0	0	0
				C.C.8	0	0	0	0	0	0	0	0	0
				C.C.9	0	0	0	0	0	0	0	0	0
				C.C.10	0	0	0	0	0	0	0	0	0
				C.C.11	0	0	0	0	0	0	0	0	0
				C.C.12	0	0	0	0	0	0	0	0	0
				C.C.13	0	0	0	0	0	0	0	0	0
				C.C.14	0	0	0	0	0	0	0	0	0
				C.C.15	0	0	0	0	0	0	0	0	0
				C.C.16	0	0	0	0	0	0	0	0	0
50	Piano 1	14, 15	485		(X=0)	(X=61)	(X=121)	(X=182)	(X=243)	(X=303)	(X=364)	(X=424)	(X=L)
				C.C.1	0	0	0	0	0	0	0	0	0
				C.C.2	0	0	0	0	0	0	0	0	0
				C.C.3	0	0	0	0	0	0	0	0	0
				C.C.4	0	0	0	0	0	0	0	0	0
				C.C.5	0	0	0	0	0	0	0	0	0
				C.C.6	0	0	0	0	0	0	0	0	0
				C.C.7	0	0	0	0	0	0	0	0	0
				C.C.8	0	0	0	0	0	0	0	0	0
				C.C.9	0	0	0	0	0	0	0	0	0
				C.C.10	0	0	0	0	0	0	0	0	0
				C.C.11	0	0	0	0	0	0	0	0	0
				C.C.12	0	0	0	0	0	0	0	0	0
				C.C.13	0	0	0	0	0	0	0	0	0
				C.C.14	0	0	0	0	0	0	0	0	0
				C.C.15	0	0	0	0	0	0	0	0	0
				C.C.16	0	0	0	0	0	0	0	0	0
51	Piano 1	14, 17	545		(X=0)	(X=68)	(X=136)	(X=204)	(X=273)	(X=341)	(X=409)	(X=477)	(X=L)
				C.C.1	0	0	0	0	0	0	0	0	0
				C.C.2	0	0	0	0	0	0	0	0	0
				C.C.3	0	0	0	0	0	0	0	0	0
				C.C.4	0	0	0	0	0	0	0	0	0
				C.C.5	0	0	0	0	0	0	0	0	0
				C.C.6	0	0	0	0	0	0	0	0	0
				C.C.7	0	0	0	0	0	0	0	0	0
				C.C.8	0	0	0	0	0	0	0	0	0
				C.C.9	0	0	0	0	0	0	0	0	0
				C.C.10	0	0	0	0	0	0	0	0	0

				C.C.11	0	0	0	0	0	0	0	0	0
				C.C.12	0	0	0	0	0	0	0	0	0
				C.C.13	0	0	0	0	0	0	0	0	0
				C.C.14	0	0	0	0	0	0	0	0	0
				C.C.15	0	0	0	0	0	0	0	0	0
				C.C.16	0	0	0	0	0	0	0	0	0
52	Piano 1	15, 18	545		(X=0)	(X=68)	(X=136)	(X=204)	(X=273)	(X=341)	(X=409)	(X=477)	(X=L)
				C.C.1	0	0	0	0	0	0	0	0	0
				C.C.2	0	0	0	0	0	0	0	0	0
				C.C.3	0	0	0	0	0	0	0	0	0
				C.C.4	0	0	0	0	0	0	0	0	0
				C.C.5	0	0	0	0	0	0	0	0	0
				C.C.6	0	0	0	0	0	0	0	0	0
				C.C.7	0	0	0	0	0	0	0	0	0
				C.C.8	0	0	0	0	0	0	0	0	0
				C.C.9	0	0	0	0	0	0	0	0	0
				C.C.10	0	0	0	0	0	0	0	0	0
				C.C.11	0	0	0	0	0	0	0	0	0
				C.C.12	0	0	0	0	0	0	0	0	0
				C.C.13	0	0	0	0	0	0	0	0	0
				C.C.14	0	0	0	0	0	0	0	0	0
				C.C.15	0	0	0	0	0	0	0	0	0
				C.C.16	0	0	0	0	0	0	0	0	0
53	Piano 1	16, 17	500		(X=0)	(X=63)	(X=125)	(X=188)	(X=250)	(X=313)	(X=375)	(X=438)	(X=L)
				C.C.1	0	0	0	0	0	0	0	0	0
				C.C.2	0	0	0	0	0	0	0	0	0
				C.C.3	0	0	0	0	0	0	0	0	0
				C.C.4	0	0	0	0	0	0	0	0	0
				C.C.5	0	0	0	0	0	0	0	0	0
				C.C.6	0	0	0	0	0	0	0	0	0
				C.C.7	0	0	0	0	0	0	0	0	0
				C.C.8	0	0	0	0	0	0	0	0	0
				C.C.9	0	0	0	0	0	0	0	0	0
				C.C.10	0	0	0	0	0	0	0	0	0
				C.C.11	0	0	0	0	0	0	0	0	0
				C.C.12	0	0	0	0	0	0	0	0	0
				C.C.13	0	0	0	0	0	0	0	0	0
				C.C.14	0	0	0	0	0	0	0	0	0
				C.C.15	0	0	0	0	0	0	0	0	0
				C.C.16	0	0	0	0	0	0	0	0	0
54	Piano 1	17, 18	485		(X=0)	(X=61)	(X=121)	(X=182)	(X=243)	(X=303)	(X=364)	(X=424)	(X=L)
				C.C.1	0	0	0	0	0	0	0	0	0
				C.C.2	0	0	0	0	0	0	0	0	0
				C.C.3	0	0	0	0	0	0	0	0	0
				C.C.4	0	0	0	0	0	0	0	0	0
				C.C.5	0	0	0	0	0	0	0	0	0
				C.C.6	0	0	0	0	0	0	0	0	0
				C.C.7	0	0	0	0	0	0	0	0	0
				C.C.8	0	0	0	0	0	0	0	0	0
				C.C.9	0	0	0	0	0	0	0	0	0
				C.C.10	0	0	0	0	0	0	0	0	0
				C.C.11	0	0	0	0	0	0	0	0	0
				C.C.12	0	0	0	0	0	0	0	0	0
				C.C.13	0	0	0	0	0	0	0	0	0
				C.C.14	0	0	0	0	0	0	0	0	0
				C.C.15	0	0	0	0	0	0	0	0	0
				C.C.16	0	0	0	0	0	0	0	0	0
55	Piano 1	1	300		(X=0)	(X=75)	(X=150)	(X=225)	(X=L)	-	-	-	-
				C.C.1	111	111	111	111	111	-	-	-	-
				C.C.2	111	111	111	111	111	-	-	-	-
				C.C.3	111	111	111	111	111	-	-	-	-
				C.C.4	111	111	111	111	111	-	-	-	-
				C.C.5	111	111	111	111	111	-	-	-	-
				C.C.6	111	111	111	111	111	-	-	-	-
				C.C.7	111	111	111	111	111	-	-	-	-
				C.C.8	111	111	111	111	111	-	-	-	-
				C.C.9	111	111	111	111	111	-	-	-	-
				C.C.10	111	111	111	111	111	-	-	-	-
				C.C.11	111	111	111	111	111	-	-	-	-
				C.C.12	111	111	111	111	111	-	-	-	-
				C.C.13	111	111	111	111	111	-	-	-	-
				C.C.14	111	111	111	111	111	-	-	-	-

				C.C.15	111	111	111	111	111	-	-	-	-
				C.C.16	111	111	111	111	111	-	-	-	-
56	Piano 1	2	300		(X=0)	(X=75)	(X=150)	(X=225)	(X=L)	-	-	-	-
				C.C.1	169	169	169	169	169	-	-	-	-
				C.C.2	169	169	169	169	169	-	-	-	-
				C.C.3	169	169	169	169	169	-	-	-	-
				C.C.4	169	169	169	169	169	-	-	-	-
				C.C.5	169	169	169	169	169	-	-	-	-
				C.C.6	169	169	169	169	169	-	-	-	-
				C.C.7	169	169	169	169	169	-	-	-	-
				C.C.8	169	169	169	169	169	-	-	-	-
				C.C.9	169	169	169	169	169	-	-	-	-
				C.C.10	169	169	169	169	169	-	-	-	-
				C.C.11	169	169	169	169	169	-	-	-	-
				C.C.12	169	169	169	169	169	-	-	-	-
				C.C.13	169	169	169	169	169	-	-	-	-
				C.C.14	169	169	169	169	169	-	-	-	-
				C.C.15	169	169	169	169	169	-	-	-	-
				C.C.16	169	169	169	169	169	-	-	-	-
57	Piano 1	3	300		(X=0)	(X=75)	(X=150)	(X=225)	(X=L)	-	-	-	-
				C.C.1	-260	-260	-260	-260	-260	-	-	-	-
				C.C.2	-260	-260	-260	-260	-260	-	-	-	-
				C.C.3	-260	-260	-260	-260	-260	-	-	-	-
				C.C.4	-260	-260	-260	-260	-260	-	-	-	-
				C.C.5	-260	-260	-260	-260	-260	-	-	-	-
				C.C.6	-260	-260	-260	-260	-260	-	-	-	-
				C.C.7	-260	-260	-260	-260	-260	-	-	-	-
				C.C.8	-260	-260	-260	-260	-260	-	-	-	-
				C.C.9	-260	-260	-260	-260	-260	-	-	-	-
				C.C.10	-260	-260	-260	-260	-260	-	-	-	-
				C.C.11	-260	-260	-260	-260	-260	-	-	-	-
				C.C.12	-260	-260	-260	-260	-260	-	-	-	-
				C.C.13	-260	-260	-260	-260	-260	-	-	-	-
				C.C.14	-260	-260	-260	-260	-260	-	-	-	-
				C.C.15	-260	-260	-260	-260	-260	-	-	-	-
				C.C.16	-260	-260	-260	-260	-260	-	-	-	-
58	Piano 1	4	300		(X=0)	(X=75)	(X=150)	(X=225)	(X=L)	-	-	-	-
				C.C.1	437	437	437	437	437	-	-	-	-
				C.C.2	437	437	437	437	437	-	-	-	-
				C.C.3	437	437	437	437	437	-	-	-	-
				C.C.4	437	437	437	437	437	-	-	-	-
				C.C.5	437	437	437	437	437	-	-	-	-
				C.C.6	437	437	437	437	437	-	-	-	-
				C.C.7	437	437	437	437	437	-	-	-	-
				C.C.8	437	437	437	437	437	-	-	-	-
				C.C.9	437	437	437	437	437	-	-	-	-
				C.C.10	437	437	437	437	437	-	-	-	-
				C.C.11	437	437	437	437	437	-	-	-	-
				C.C.12	437	437	437	437	437	-	-	-	-
				C.C.13	437	437	437	437	437	-	-	-	-
				C.C.14	437	437	437	437	437	-	-	-	-
				C.C.15	437	437	437	437	437	-	-	-	-
				C.C.16	437	437	437	437	437	-	-	-	-
59	Piano 1	5	300		(X=0)	(X=75)	(X=150)	(X=225)	(X=L)	-	-	-	-
				C.C.1	9	9	9	9	9	-	-	-	-
				C.C.2	9	9	9	9	9	-	-	-	-
				C.C.3	9	9	9	9	9	-	-	-	-
				C.C.4	9	9	9	9	9	-	-	-	-
				C.C.5	9	9	9	9	9	-	-	-	-
				C.C.6	9	9	9	9	9	-	-	-	-
				C.C.7	9	9	9	9	9	-	-	-	-
				C.C.8	9	9	9	9	9	-	-	-	-
				C.C.9	9	9	9	9	9	-	-	-	-
				C.C.10	9	9	9	9	9	-	-	-	-
				C.C.11	9	9	9	9	9	-	-	-	-
				C.C.12	9	9	9	9	9	-	-	-	-
				C.C.13	9	9	9	9	9	-	-	-	-
				C.C.14	9	9	9	9	9	-	-	-	-
				C.C.15	9	9	9	9	9	-	-	-	-
				C.C.16	9	9	9	9	9	-	-	-	-
60	Piano 1	6	300		(X=0)	(X=75)	(X=150)	(X=225)	(X=L)	-	-	-	-
				C.C.1	-259	-259	-259	-259	-259	-	-	-	-

				C.C.2	-259	-259	-259	-259	-259	-	-	-	-
				C.C.3	-259	-259	-259	-259	-259	-	-	-	-
				C.C.4	-259	-259	-259	-259	-259	-	-	-	-
				C.C.5	-259	-259	-259	-259	-259	-	-	-	-
				C.C.6	-259	-259	-259	-259	-259	-	-	-	-
				C.C.7	-259	-259	-259	-259	-259	-	-	-	-
				C.C.8	-259	-259	-259	-259	-259	-	-	-	-
				C.C.9	-259	-259	-259	-259	-259	-	-	-	-
				C.C.10	-259	-259	-259	-259	-259	-	-	-	-
				C.C.11	-259	-259	-259	-259	-259	-	-	-	-
				C.C.12	-259	-259	-259	-259	-259	-	-	-	-
				C.C.13	-259	-259	-259	-259	-259	-	-	-	-
				C.C.14	-259	-259	-259	-259	-259	-	-	-	-
				C.C.15	-259	-259	-259	-259	-259	-	-	-	-
				C.C.16	-259	-259	-259	-259	-259	-	-	-	-
61	Piano 1	7	300		(X=0)	(X=75)	(X=150)	(X=225)	(X=L)	-	-	-	-
				C.C.1	122	122	122	122	122	-	-	-	-
				C.C.2	122	122	122	122	122	-	-	-	-
				C.C.3	122	122	122	122	122	-	-	-	-
				C.C.4	122	122	122	122	122	-	-	-	-
				C.C.5	122	122	122	122	122	-	-	-	-
				C.C.6	122	122	122	122	122	-	-	-	-
				C.C.7	122	122	122	122	122	-	-	-	-
				C.C.8	122	122	122	122	122	-	-	-	-
				C.C.9	122	122	122	122	122	-	-	-	-
				C.C.10	122	122	122	122	122	-	-	-	-
				C.C.11	122	122	122	122	122	-	-	-	-
				C.C.12	122	122	122	122	122	-	-	-	-
				C.C.13	122	122	122	122	122	-	-	-	-
				C.C.14	122	122	122	122	122	-	-	-	-
				C.C.15	122	122	122	122	122	-	-	-	-
				C.C.16	122	122	122	122	122	-	-	-	-
62	Piano 1	8	300		(X=0)	(X=75)	(X=150)	(X=225)	(X=L)	-	-	-	-
				C.C.1	167	167	167	167	167	-	-	-	-
				C.C.2	167	167	167	167	167	-	-	-	-
				C.C.3	167	167	167	167	167	-	-	-	-
				C.C.4	167	167	167	167	167	-	-	-	-
				C.C.5	167	167	167	167	167	-	-	-	-
				C.C.6	167	167	167	167	167	-	-	-	-
				C.C.7	167	167	167	167	167	-	-	-	-
				C.C.8	167	167	167	167	167	-	-	-	-
				C.C.9	167	167	167	167	167	-	-	-	-
				C.C.10	167	167	167	167	167	-	-	-	-
				C.C.11	167	167	167	167	167	-	-	-	-
				C.C.12	167	167	167	167	167	-	-	-	-
				C.C.13	167	167	167	167	167	-	-	-	-
				C.C.14	167	167	167	167	167	-	-	-	-
				C.C.15	167	167	167	167	167	-	-	-	-
				C.C.16	167	167	167	167	167	-	-	-	-
63	Piano 1	9	300		(X=0)	(X=75)	(X=150)	(X=225)	(X=L)	-	-	-	-
				C.C.1	-266	-266	-266	-266	-266	-	-	-	-
				C.C.2	-266	-266	-266	-266	-266	-	-	-	-
				C.C.3	-266	-266	-266	-266	-266	-	-	-	-
				C.C.4	-266	-266	-266	-266	-266	-	-	-	-
				C.C.5	-266	-266	-266	-266	-266	-	-	-	-
				C.C.6	-266	-266	-266	-266	-266	-	-	-	-
				C.C.7	-266	-266	-266	-266	-266	-	-	-	-
				C.C.8	-266	-266	-266	-266	-266	-	-	-	-
				C.C.9	-266	-266	-266	-266	-266	-	-	-	-
				C.C.10	-266	-266	-266	-266	-266	-	-	-	-
				C.C.11	-266	-266	-266	-266	-266	-	-	-	-
				C.C.12	-266	-266	-266	-266	-266	-	-	-	-
				C.C.13	-266	-266	-266	-266	-266	-	-	-	-
				C.C.14	-266	-266	-266	-266	-266	-	-	-	-
				C.C.15	-266	-266	-266	-266	-266	-	-	-	-
				C.C.16	-266	-266	-266	-266	-266	-	-	-	-
64	Piano 1	10	300		(X=0)	(X=75)	(X=150)	(X=225)	(X=L)	-	-	-	-
				C.C.1	260	260	260	260	260	-	-	-	-
				C.C.2	260	260	260	260	260	-	-	-	-
				C.C.3	260	260	260	260	260	-	-	-	-
				C.C.4	260	260	260	260	260	-	-	-	-
				C.C.5	260	260	260	260	260	-	-	-	-

				C.C.6	260	260	260	260	260	-	-	-	-
				C.C.7	260	260	260	260	260	-	-	-	-
				C.C.8	260	260	260	260	260	-	-	-	-
				C.C.9	260	260	260	260	260	-	-	-	-
				C.C.10	260	260	260	260	260	-	-	-	-
				C.C.11	260	260	260	260	260	-	-	-	-
				C.C.12	260	260	260	260	260	-	-	-	-
				C.C.13	260	260	260	260	260	-	-	-	-
				C.C.14	260	260	260	260	260	-	-	-	-
				C.C.15	260	260	260	260	260	-	-	-	-
				C.C.16	260	260	260	260	260	-	-	-	-
65	Piano 1	11	300		(X=0)	(X=75)	(X=150)	(X=225)	(X=L)	-	-	-	-
				C.C.1	-169	-169	-169	-169	-169	-	-	-	-
				C.C.2	-169	-169	-169	-169	-169	-	-	-	-
				C.C.3	-169	-169	-169	-169	-169	-	-	-	-
				C.C.4	-169	-169	-169	-169	-169	-	-	-	-
				C.C.5	-169	-169	-169	-169	-169	-	-	-	-
				C.C.6	-169	-169	-169	-169	-169	-	-	-	-
				C.C.7	-169	-169	-169	-169	-169	-	-	-	-
				C.C.8	-169	-169	-169	-169	-169	-	-	-	-
				C.C.9	-169	-169	-169	-169	-169	-	-	-	-
				C.C.10	-169	-169	-169	-169	-169	-	-	-	-
				C.C.11	-169	-169	-169	-169	-169	-	-	-	-
				C.C.12	-169	-169	-169	-169	-169	-	-	-	-
				C.C.13	-169	-169	-169	-169	-169	-	-	-	-
				C.C.14	-169	-169	-169	-169	-169	-	-	-	-
				C.C.15	-169	-169	-169	-169	-169	-	-	-	-
				C.C.16	-169	-169	-169	-169	-169	-	-	-	-
66	Piano 1	12	300		(X=0)	(X=75)	(X=150)	(X=225)	(X=L)	-	-	-	-
				C.C.1	-111	-111	-111	-111	-111	-	-	-	-
				C.C.2	-111	-111	-111	-111	-111	-	-	-	-
				C.C.3	-111	-111	-111	-111	-111	-	-	-	-
				C.C.4	-111	-111	-111	-111	-111	-	-	-	-
				C.C.5	-111	-111	-111	-111	-111	-	-	-	-
				C.C.6	-111	-111	-111	-111	-111	-	-	-	-
				C.C.7	-111	-111	-111	-111	-111	-	-	-	-
				C.C.8	-111	-111	-111	-111	-111	-	-	-	-
				C.C.9	-111	-111	-111	-111	-111	-	-	-	-
				C.C.10	-111	-111	-111	-111	-111	-	-	-	-
				C.C.11	-111	-111	-111	-111	-111	-	-	-	-
				C.C.12	-111	-111	-111	-111	-111	-	-	-	-
				C.C.13	-111	-111	-111	-111	-111	-	-	-	-
				C.C.14	-111	-111	-111	-111	-111	-	-	-	-
				C.C.15	-111	-111	-111	-111	-111	-	-	-	-
				C.C.16	-111	-111	-111	-111	-111	-	-	-	-
67	Piano 1	13	300		(X=0)	(X=75)	(X=150)	(X=225)	(X=L)	-	-	-	-
				C.C.1	259	259	259	259	259	-	-	-	-
				C.C.2	259	259	259	259	259	-	-	-	-
				C.C.3	259	259	259	259	259	-	-	-	-
				C.C.4	259	259	259	259	259	-	-	-	-
				C.C.5	259	259	259	259	259	-	-	-	-
				C.C.6	259	259	259	259	259	-	-	-	-
				C.C.7	259	259	259	259	259	-	-	-	-
				C.C.8	259	259	259	259	259	-	-	-	-
				C.C.9	259	259	259	259	259	-	-	-	-
				C.C.10	259	259	259	259	259	-	-	-	-
				C.C.11	259	259	259	259	259	-	-	-	-
				C.C.12	259	259	259	259	259	-	-	-	-
				C.C.13	259	259	259	259	259	-	-	-	-
				C.C.14	259	259	259	259	259	-	-	-	-
				C.C.15	259	259	259	259	259	-	-	-	-
				C.C.16	259	259	259	259	259	-	-	-	-
68	Piano 1	14	300		(X=0)	(X=75)	(X=150)	(X=225)	(X=L)	-	-	-	-
				C.C.1	-9	-9	-9	-9	-9	-	-	-	-
				C.C.2	-9	-9	-9	-9	-9	-	-	-	-
				C.C.3	-9	-9	-9	-9	-9	-	-	-	-
				C.C.4	-9	-9	-9	-9	-9	-	-	-	-
				C.C.5	-9	-9	-9	-9	-9	-	-	-	-
				C.C.6	-9	-9	-9	-9	-9	-	-	-	-
				C.C.7	-9	-9	-9	-9	-9	-	-	-	-
				C.C.8	-9	-9	-9	-9	-9	-	-	-	-
				C.C.9	-9	-9	-9	-9	-9	-	-	-	-

				C.C.10	-9	-9	-9	-9	-9	-	-	-	-
				C.C.11	-9	-9	-9	-9	-9	-	-	-	-
				C.C.12	-9	-9	-9	-9	-9	-	-	-	-
				C.C.13	-9	-9	-9	-9	-9	-	-	-	-
				C.C.14	-9	-9	-9	-9	-9	-	-	-	-
				C.C.15	-9	-9	-9	-9	-9	-	-	-	-
				C.C.16	-9	-9	-9	-9	-9	-	-	-	-
69	Piano 1	15	300		(X=0)	(X=75)	(X=150)	(X=225)	(X=L)	-	-	-	-
				C.C.1	-437	-437	-437	-437	-437	-	-	-	-
				C.C.2	-437	-437	-437	-437	-437	-	-	-	-
				C.C.3	-437	-437	-437	-437	-437	-	-	-	-
				C.C.4	-437	-437	-437	-437	-437	-	-	-	-
				C.C.5	-437	-437	-437	-437	-437	-	-	-	-
				C.C.6	-437	-437	-437	-437	-437	-	-	-	-
				C.C.7	-437	-437	-437	-437	-437	-	-	-	-
				C.C.8	-437	-437	-437	-437	-437	-	-	-	-
				C.C.9	-437	-437	-437	-437	-437	-	-	-	-
				C.C.10	-437	-437	-437	-437	-437	-	-	-	-
				C.C.11	-437	-437	-437	-437	-437	-	-	-	-
				C.C.12	-437	-437	-437	-437	-437	-	-	-	-
				C.C.13	-437	-437	-437	-437	-437	-	-	-	-
				C.C.14	-437	-437	-437	-437	-437	-	-	-	-
				C.C.15	-437	-437	-437	-437	-437	-	-	-	-
				C.C.16	-437	-437	-437	-437	-437	-	-	-	-
70	Piano 1	16	300		(X=0)	(X=75)	(X=150)	(X=225)	(X=L)	-	-	-	-
				C.C.1	266	266	266	266	266	-	-	-	-
				C.C.2	266	266	266	266	266	-	-	-	-
				C.C.3	266	266	266	266	266	-	-	-	-
				C.C.4	266	266	266	266	266	-	-	-	-
				C.C.5	266	266	266	266	266	-	-	-	-
				C.C.6	266	266	266	266	266	-	-	-	-
				C.C.7	266	266	266	266	266	-	-	-	-
				C.C.8	266	266	266	266	266	-	-	-	-
				C.C.9	266	266	266	266	266	-	-	-	-
				C.C.10	266	266	266	266	266	-	-	-	-
				C.C.11	266	266	266	266	266	-	-	-	-
				C.C.12	266	266	266	266	266	-	-	-	-
				C.C.13	266	266	266	266	266	-	-	-	-
				C.C.14	266	266	266	266	266	-	-	-	-
				C.C.15	266	266	266	266	266	-	-	-	-
				C.C.16	266	266	266	266	266	-	-	-	-
71	Piano 1	17	300		(X=0)	(X=75)	(X=150)	(X=225)	(X=L)	-	-	-	-
				C.C.1	-167	-167	-167	-167	-167	-	-	-	-
				C.C.2	-167	-167	-167	-167	-167	-	-	-	-
				C.C.3	-167	-167	-167	-167	-167	-	-	-	-
				C.C.4	-167	-167	-167	-167	-167	-	-	-	-
				C.C.5	-167	-167	-167	-167	-167	-	-	-	-
				C.C.6	-167	-167	-167	-167	-167	-	-	-	-
				C.C.7	-167	-167	-167	-167	-167	-	-	-	-
				C.C.8	-167	-167	-167	-167	-167	-	-	-	-
				C.C.9	-167	-167	-167	-167	-167	-	-	-	-
				C.C.10	-167	-167	-167	-167	-167	-	-	-	-
				C.C.11	-167	-167	-167	-167	-167	-	-	-	-
				C.C.12	-167	-167	-167	-167	-167	-	-	-	-
				C.C.13	-167	-167	-167	-167	-167	-	-	-	-
				C.C.14	-167	-167	-167	-167	-167	-	-	-	-
				C.C.15	-167	-167	-167	-167	-167	-	-	-	-
				C.C.16	-167	-167	-167	-167	-167	-	-	-	-
72	Piano 1	18	300		(X=0)	(X=75)	(X=150)	(X=225)	(X=L)	-	-	-	-
				C.C.1	-122	-122	-122	-122	-122	-	-	-	-
				C.C.2	-122	-122	-122	-122	-122	-	-	-	-
				C.C.3	-122	-122	-122	-122	-122	-	-	-	-
				C.C.4	-122	-122	-122	-122	-122	-	-	-	-
				C.C.5	-122	-122	-122	-122	-122	-	-	-	-
				C.C.6	-122	-122	-122	-122	-122	-	-	-	-
				C.C.7	-122	-122	-122	-122	-122	-	-	-	-
				C.C.8	-122	-122	-122	-122	-122	-	-	-	-
				C.C.9	-122	-122	-122	-122	-122	-	-	-	-
				C.C.10	-122	-122	-122	-122	-122	-	-	-	-
				C.C.11	-122	-122	-122	-122	-122	-	-	-	-
				C.C.12	-122	-122	-122	-122	-122	-	-	-	-
				C.C.13	-122	-122	-122	-122	-122	-	-	-	-

				C.C.14	-122	-122	-122	-122	-122	-	-	-	-
				C.C.15	-122	-122	-122	-122	-122	-	-	-	-
				C.C.16	-122	-122	-122	-122	-122	-	-	-	-
73	Piano 2	1, 2	485		(X=0)	(X=61)	(X=121)	(X=182)	(X=243)	(X=303)	(X=364)	(X=424)	(X=L)
				C.C.1	1	1	1	1	1	1	1	1	1
				C.C.2	1	1	1	1	1	1	1	1	1
				C.C.3	1	1	1	1	1	1	1	1	1
				C.C.4	1	1	1	1	1	1	1	1	1
				C.C.5	1	1	1	1	1	1	1	1	1
				C.C.6	1	1	1	1	1	1	1	1	1
				C.C.7	1	1	1	1	1	1	1	1	1
				C.C.8	1	1	1	1	1	1	1	1	1
				C.C.9	1	1	1	1	1	1	1	1	1
				C.C.10	1	1	1	1	1	1	1	1	1
				C.C.11	1	1	1	1	1	1	1	1	1
				C.C.12	1	1	1	1	1	1	1	1	1
				C.C.13	1	1	1	1	1	1	1	1	1
				C.C.14	1	1	1	1	1	1	1	1	1
				C.C.15	1	1	1	1	1	1	1	1	1
				C.C.16	1	1	1	1	1	1	1	1	1
74	Piano 2	1, 4	515		(X=0)	(X=64)	(X=129)	(X=193)	(X=258)	(X=322)	(X=386)	(X=451)	(X=L)
				C.C.1	1	1	1	1	1	1	1	1	1
				C.C.2	1	1	1	1	1	1	1	1	1
				C.C.3	1	1	1	1	1	1	1	1	1
				C.C.4	1	1	1	1	1	1	1	1	1
				C.C.5	1	1	1	1	1	1	1	1	1
				C.C.6	1	1	1	1	1	1	1	1	1
				C.C.7	1	1	1	1	1	1	1	1	1
				C.C.8	1	1	1	1	1	1	1	1	1
				C.C.9	1	1	1	1	1	1	1	1	1
				C.C.10	1	1	1	1	1	1	1	1	1
				C.C.11	1	1	1	1	1	1	1	1	1
				C.C.12	1	1	1	1	1	1	1	1	1
				C.C.13	1	1	1	1	1	1	1	1	1
				C.C.14	1	1	1	1	1	1	1	1	1
				C.C.15	1	1	1	1	1	1	1	1	1
				C.C.16	1	1	1	1	1	1	1	1	1
75	Piano 2	2, 3	500		(X=0)	(X=63)	(X=125)	(X=188)	(X=250)	(X=313)	(X=375)	(X=438)	(X=L)
				C.C.1	-1	-1	-1	-1	-1	-1	-1	-1	-1
				C.C.2	-1	-1	-1	-1	-1	-1	-1	-1	-1
				C.C.3	-1	-1	-1	-1	-1	-1	-1	-1	-1
				C.C.4	-1	-1	-1	-1	-1	-1	-1	-1	-1
				C.C.5	-1	-1	-1	-1	-1	-1	-1	-1	-1
				C.C.6	-1	-1	-1	-1	-1	-1	-1	-1	-1
				C.C.7	-1	-1	-1	-1	-1	-1	-1	-1	-1
				C.C.8	-1	-1	-1	-1	-1	-1	-1	-1	-1
				C.C.9	-1	-1	-1	-1	-1	-1	-1	-1	-1
				C.C.10	-1	-1	-1	-1	-1	-1	-1	-1	-1
				C.C.11	-1	-1	-1	-1	-1	-1	-1	-1	-1
				C.C.12	-1	-1	-1	-1	-1	-1	-1	-1	-1
				C.C.13	-1	-1	-1	-1	-1	-1	-1	-1	-1
				C.C.14	-1	-1	-1	-1	-1	-1	-1	-1	-1
				C.C.15	-1	-1	-1	-1	-1	-1	-1	-1	-1
				C.C.16	-1	-1	-1	-1	-1	-1	-1	-1	-1
76	Piano 2	2, 5	515		(X=0)	(X=64)	(X=129)	(X=193)	(X=258)	(X=322)	(X=386)	(X=451)	(X=L)
				C.C.1	0	0	0	0	0	0	0	0	0
				C.C.2	0	0	0	0	0	0	0	0	0
				C.C.3	0	0	0	0	0	0	0	0	0
				C.C.4	0	0	0	0	0	0	0	0	0
				C.C.5	0	0	0	0	0	0	0	0	0
				C.C.6	0	0	0	0	0	0	0	0	0
				C.C.7	0	0	0	0	0	0	0	0	0
				C.C.8	0	0	0	0	0	0	0	0	0
				C.C.9	0	0	0	0	0	0	0	0	0
				C.C.10	0	0	0	0	0	0	0	0	0
				C.C.11	0	0	0	0	0	0	0	0	0
				C.C.12	0	0	0	0	0	0	0	0	0
				C.C.13	0	0	0	0	0	0	0	0	0
				C.C.14	0	0	0	0	0	0	0	0	0
				C.C.15	0	0	0	0	0	0	0	0	0
				C.C.16	0	0	0	0	0	0	0	0	0
77	Piano 2	3, 6	515		(X=0)	(X=64)	(X=129)	(X=193)	(X=258)	(X=322)	(X=386)	(X=451)	(X=L)

				C.C.1	0	0	0	0	0	0	0	0	0
				C.C.2	0	0	0	0	0	0	0	0	0
				C.C.3	0	0	0	0	0	0	0	0	0
				C.C.4	0	0	0	0	0	0	0	0	0
				C.C.5	0	0	0	0	0	0	0	0	0
				C.C.6	0	0	0	0	0	0	0	0	0
				C.C.7	0	0	0	0	0	0	0	0	0
				C.C.8	0	0	0	0	0	0	0	0	0
				C.C.9	0	0	0	0	0	0	0	0	0
				C.C.10	0	0	0	0	0	0	0	0	0
				C.C.11	0	0	0	0	0	0	0	0	0
				C.C.12	0	0	0	0	0	0	0	0	0
				C.C.13	0	0	0	0	0	0	0	0	0
				C.C.14	0	0	0	0	0	0	0	0	0
				C.C.15	0	0	0	0	0	0	0	0	0
				C.C.16	0	0	0	0	0	0	0	0	0
78	Piano 2	3, 10	260		(X=0)	(X=33)	(X=65)	(X=98)	(X=130)	(X=163)	(X=195)	(X=228)	(X=L)
				C.C.1	0	0	0	0	0	0	0	0	0
				C.C.2	0	0	0	0	0	0	0	0	0
				C.C.3	0	0	0	0	0	0	0	0	0
				C.C.4	0	0	0	0	0	0	0	0	0
				C.C.5	0	0	0	0	0	0	0	0	0
				C.C.6	0	0	0	0	0	0	0	0	0
				C.C.7	0	0	0	0	0	0	0	0	0
				C.C.8	0	0	0	0	0	0	0	0	0
				C.C.9	0	0	0	0	0	0	0	0	0
				C.C.10	0	0	0	0	0	0	0	0	0
				C.C.11	0	0	0	0	0	0	0	0	0
				C.C.12	0	0	0	0	0	0	0	0	0
				C.C.13	0	0	0	0	0	0	0	0	0
				C.C.14	0	0	0	0	0	0	0	0	0
				C.C.15	0	0	0	0	0	0	0	0	0
				C.C.16	0	0	0	0	0	0	0	0	0
79	Piano 2	4, 5	485		(X=0)	(X=61)	(X=121)	(X=182)	(X=243)	(X=303)	(X=364)	(X=424)	(X=L)
				C.C.1	0	0	0	0	0	0	0	0	0
				C.C.2	0	0	0	0	0	0	0	0	0
				C.C.3	0	0	0	0	0	0	0	0	0
				C.C.4	0	0	0	0	0	0	0	0	0
				C.C.5	0	0	0	0	0	0	0	0	0
				C.C.6	0	0	0	0	0	0	0	0	0
				C.C.7	0	0	0	0	0	0	0	0	0
				C.C.8	0	0	0	0	0	0	0	0	0
				C.C.9	0	0	0	0	0	0	0	0	0
				C.C.10	0	0	0	0	0	0	0	0	0
				C.C.11	0	0	0	0	0	0	0	0	0
				C.C.12	0	0	0	0	0	0	0	0	0
				C.C.13	0	0	0	0	0	0	0	0	0
				C.C.14	0	0	0	0	0	0	0	0	0
				C.C.15	0	0	0	0	0	0	0	0	0
				C.C.16	0	0	0	0	0	0	0	0	0
80	Piano 2	4, 7	545		(X=0)	(X=68)	(X=136)	(X=204)	(X=273)	(X=341)	(X=409)	(X=477)	(X=L)
				C.C.1	-1	-1	-1	-1	-1	-1	-1	-1	-1
				C.C.2	-1	-1	-1	-1	-1	-1	-1	-1	-1
				C.C.3	-1	-1	-1	-1	-1	-1	-1	-1	-1
				C.C.4	-1	-1	-1	-1	-1	-1	-1	-1	-1
				C.C.5	-1	-1	-1	-1	-1	-1	-1	-1	-1
				C.C.6	-1	-1	-1	-1	-1	-1	-1	-1	-1
				C.C.7	-1	-1	-1	-1	-1	-1	-1	-1	-1
				C.C.8	-1	-1	-1	-1	-1	-1	-1	-1	-1
				C.C.9	-1	-1	-1	-1	-1	-1	-1	-1	-1
				C.C.10	-1	-1	-1	-1	-1	-1	-1	-1	-1
				C.C.11	-1	-1	-1	-1	-1	-1	-1	-1	-1
				C.C.12	-1	-1	-1	-1	-1	-1	-1	-1	-1
				C.C.13	-1	-1	-1	-1	-1	-1	-1	-1	-1
				C.C.14	-1	-1	-1	-1	-1	-1	-1	-1	-1
				C.C.15	-1	-1	-1	-1	-1	-1	-1	-1	-1
				C.C.16	-1	-1	-1	-1	-1	-1	-1	-1	-1
81	Piano 2	5, 6	500		(X=0)	(X=63)	(X=125)	(X=188)	(X=250)	(X=313)	(X=375)	(X=438)	(X=L)
				C.C.1	0	0	0	0	0	0	0	0	0
				C.C.2	0	0	0	0	0	0	0	0	0
				C.C.3	0	0	0	0	0	0	0	0	0
				C.C.4	0	0	0	0	0	0	0	0	0

				C.C.5	0	0	0	0	0	0	0	0	0
				C.C.6	0	0	0	0	0	0	0	0	0
				C.C.7	0	0	0	0	0	0	0	0	0
				C.C.8	0	0	0	0	0	0	0	0	0
				C.C.9	0	0	0	0	0	0	0	0	0
				C.C.10	0	0	0	0	0	0	0	0	0
				C.C.11	0	0	0	0	0	0	0	0	0
				C.C.12	0	0	0	0	0	0	0	0	0
				C.C.13	0	0	0	0	0	0	0	0	0
				C.C.14	0	0	0	0	0	0	0	0	0
				C.C.15	0	0	0	0	0	0	0	0	0
				C.C.16	0	0	0	0	0	0	0	0	0
82	Piano 2	5, 8	545		(X=0)	(X=68)	(X=136)	(X=204)	(X=273)	(X=341)	(X=409)	(X=477)	(X=L)
				C.C.1	0	0	0	0	0	0	0	0	0
				C.C.2	0	0	0	0	0	0	0	0	0
				C.C.3	0	0	0	0	0	0	0	0	0
				C.C.4	0	0	0	0	0	0	0	0	0
				C.C.5	0	0	0	0	0	0	0	0	0
				C.C.6	0	0	0	0	0	0	0	0	0
				C.C.7	0	0	0	0	0	0	0	0	0
				C.C.8	0	0	0	0	0	0	0	0	0
				C.C.9	0	0	0	0	0	0	0	0	0
				C.C.10	0	0	0	0	0	0	0	0	0
				C.C.11	0	0	0	0	0	0	0	0	0
				C.C.12	0	0	0	0	0	0	0	0	0
				C.C.13	0	0	0	0	0	0	0	0	0
				C.C.14	0	0	0	0	0	0	0	0	0
				C.C.15	0	0	0	0	0	0	0	0	0
				C.C.16	0	0	0	0	0	0	0	0	0
83	Piano 2	6, 9	545		(X=0)	(X=68)	(X=136)	(X=204)	(X=273)	(X=341)	(X=409)	(X=477)	(X=L)
				C.C.1	0	0	0	0	0	0	0	0	0
				C.C.2	0	0	0	0	0	0	0	0	0
				C.C.3	0	0	0	0	0	0	0	0	0
				C.C.4	0	0	0	0	0	0	0	0	0
				C.C.5	0	0	0	0	0	0	0	0	0
				C.C.6	0	0	0	0	0	0	0	0	0
				C.C.7	0	0	0	0	0	0	0	0	0
				C.C.8	0	0	0	0	0	0	0	0	0
				C.C.9	0	0	0	0	0	0	0	0	0
				C.C.10	0	0	0	0	0	0	0	0	0
				C.C.11	0	0	0	0	0	0	0	0	0
				C.C.12	0	0	0	0	0	0	0	0	0
				C.C.13	0	0	0	0	0	0	0	0	0
				C.C.14	0	0	0	0	0	0	0	0	0
				C.C.15	0	0	0	0	0	0	0	0	0
				C.C.16	0	0	0	0	0	0	0	0	0
84	Piano 2	6, 13	260		(X=0)	(X=33)	(X=65)	(X=98)	(X=130)	(X=163)	(X=195)	(X=228)	(X=L)
				C.C.1	0	0	0	0	0	0	0	0	0
				C.C.2	0	0	0	0	0	0	0	0	0
				C.C.3	0	0	0	0	0	0	0	0	0
				C.C.4	0	0	0	0	0	0	0	0	0
				C.C.5	0	0	0	0	0	0	0	0	0
				C.C.6	0	0	0	0	0	0	0	0	0
				C.C.7	0	0	0	0	0	0	0	0	0
				C.C.8	0	0	0	0	0	0	0	0	0
				C.C.9	0	0	0	0	0	0	0	0	0
				C.C.10	0	0	0	0	0	0	0	0	0
				C.C.11	0	0	0	0	0	0	0	0	0
				C.C.12	0	0	0	0	0	0	0	0	0
				C.C.13	0	0	0	0	0	0	0	0	0
				C.C.14	0	0	0	0	0	0	0	0	0
				C.C.15	0	0	0	0	0	0	0	0	0
				C.C.16	0	0	0	0	0	0	0	0	0
85	Piano 2	7, 8	485		(X=0)	(X=61)	(X=121)	(X=182)	(X=243)	(X=303)	(X=364)	(X=424)	(X=L)
				C.C.1	-1	-1	-1	-1	-1	-1	-1	-1	-1
				C.C.2	-1	-1	-1	-1	-1	-1	-1	-1	-1
				C.C.3	-1	-1	-1	-1	-1	-1	-1	-1	-1
				C.C.4	-1	-1	-1	-1	-1	-1	-1	-1	-1
				C.C.5	-1	-1	-1	-1	-1	-1	-1	-1	-1
				C.C.6	-1	-1	-1	-1	-1	-1	-1	-1	-1
				C.C.7	-1	-1	-1	-1	-1	-1	-1	-1	-1
				C.C.8	-1	-1	-1	-1	-1	-1	-1	-1	-1

				C.C.9	-1	-1	-1	-1	-1	-1	-1	-1	-1
				C.C.10	-1	-1	-1	-1	-1	-1	-1	-1	-1
				C.C.11	-1	-1	-1	-1	-1	-1	-1	-1	-1
				C.C.12	-1	-1	-1	-1	-1	-1	-1	-1	-1
				C.C.13	-1	-1	-1	-1	-1	-1	-1	-1	-1
				C.C.14	-1	-1	-1	-1	-1	-1	-1	-1	-1
				C.C.15	-1	-1	-1	-1	-1	-1	-1	-1	-1
				C.C.16	-1	-1	-1	-1	-1	-1	-1	-1	-1
86	Piano 2	8, 9	500		(X=0)	(X=63)	(X=125)	(X=188)	(X=250)	(X=313)	(X=375)	(X=438)	(X=L)
				C.C.1	1	1	1	1	1	1	1	1	1
				C.C.2	1	1	1	1	1	1	1	1	1
				C.C.3	1	1	1	1	1	1	1	1	1
				C.C.4	1	1	1	1	1	1	1	1	1
				C.C.5	1	1	1	1	1	1	1	1	1
				C.C.6	1	1	1	1	1	1	1	1	1
				C.C.7	1	1	1	1	1	1	1	1	1
				C.C.8	1	1	1	1	1	1	1	1	1
				C.C.9	1	1	1	1	1	1	1	1	1
				C.C.10	1	1	1	1	1	1	1	1	1
				C.C.11	1	1	1	1	1	1	1	1	1
				C.C.12	1	1	1	1	1	1	1	1	1
				C.C.13	1	1	1	1	1	1	1	1	1
				C.C.14	1	1	1	1	1	1	1	1	1
				C.C.15	1	1	1	1	1	1	1	1	1
				C.C.16	1	1	1	1	1	1	1	1	1
87	Piano 2	9, 16	260		(X=0)	(X=33)	(X=65)	(X=98)	(X=130)	(X=163)	(X=195)	(X=228)	(X=L)
				C.C.1	0	0	0	0	0	0	0	0	0
				C.C.2	0	0	0	0	0	0	0	0	0
				C.C.3	0	0	0	0	0	0	0	0	0
				C.C.4	0	0	0	0	0	0	0	0	0
				C.C.5	0	0	0	0	0	0	0	0	0
				C.C.6	0	0	0	0	0	0	0	0	0
				C.C.7	0	0	0	0	0	0	0	0	0
				C.C.8	0	0	0	0	0	0	0	0	0
				C.C.9	0	0	0	0	0	0	0	0	0
				C.C.10	0	0	0	0	0	0	0	0	0
				C.C.11	0	0	0	0	0	0	0	0	0
				C.C.12	0	0	0	0	0	0	0	0	0
				C.C.13	0	0	0	0	0	0	0	0	0
				C.C.14	0	0	0	0	0	0	0	0	0
				C.C.15	0	0	0	0	0	0	0	0	0
				C.C.16	0	0	0	0	0	0	0	0	0
88	Piano 2	10, 11	500		(X=0)	(X=63)	(X=125)	(X=188)	(X=250)	(X=313)	(X=375)	(X=438)	(X=L)
				C.C.1	1	1	1	1	1	1	1	1	1
				C.C.2	1	1	1	1	1	1	1	1	1
				C.C.3	1	1	1	1	1	1	1	1	1
				C.C.4	1	1	1	1	1	1	1	1	1
				C.C.5	1	1	1	1	1	1	1	1	1
				C.C.6	1	1	1	1	1	1	1	1	1
				C.C.7	1	1	1	1	1	1	1	1	1
				C.C.8	1	1	1	1	1	1	1	1	1
				C.C.9	1	1	1	1	1	1	1	1	1
				C.C.10	1	1	1	1	1	1	1	1	1
				C.C.11	1	1	1	1	1	1	1	1	1
				C.C.12	1	1	1	1	1	1	1	1	1
				C.C.13	1	1	1	1	1	1	1	1	1
				C.C.14	1	1	1	1	1	1	1	1	1
				C.C.15	1	1	1	1	1	1	1	1	1
				C.C.16	1	1	1	1	1	1	1	1	1
89	Piano 2	10, 13	515		(X=0)	(X=64)	(X=129)	(X=193)	(X=258)	(X=322)	(X=386)	(X=451)	(X=L)
				C.C.1	0	0	0	0	0	0	0	0	0
				C.C.2	0	0	0	0	0	0	0	0	0
				C.C.3	0	0	0	0	0	0	0	0	0
				C.C.4	0	0	0	0	0	0	0	0	0
				C.C.5	0	0	0	0	0	0	0	0	0
				C.C.6	0	0	0	0	0	0	0	0	0
				C.C.7	0	0	0	0	0	0	0	0	0
				C.C.8	0	0	0	0	0	0	0	0	0
				C.C.9	0	0	0	0	0	0	0	0	0
				C.C.10	0	0	0	0	0	0	0	0	0
				C.C.11	0	0	0	0	0	0	0	0	0
				C.C.12	0	0	0	0	0	0	0	0	0

				C.C.13	0	0	0	0	0	0	0	0	0
				C.C.14	0	0	0	0	0	0	0	0	0
				C.C.15	0	0	0	0	0	0	0	0	0
				C.C.16	0	0	0	0	0	0	0	0	0
90	Piano 2	11, 12	485		(X=0)	(X=61)	(X=121)	(X=182)	(X=243)	(X=303)	(X=364)	(X=424)	(X=L)
				C.C.1	-1	-1	-1	-1	-1	-1	-1	-1	-1
				C.C.2	-1	-1	-1	-1	-1	-1	-1	-1	-1
				C.C.3	-1	-1	-1	-1	-1	-1	-1	-1	-1
				C.C.4	-1	-1	-1	-1	-1	-1	-1	-1	-1
				C.C.5	-1	-1	-1	-1	-1	-1	-1	-1	-1
				C.C.6	-1	-1	-1	-1	-1	-1	-1	-1	-1
				C.C.7	-1	-1	-1	-1	-1	-1	-1	-1	-1
				C.C.8	-1	-1	-1	-1	-1	-1	-1	-1	-1
				C.C.9	-1	-1	-1	-1	-1	-1	-1	-1	-1
				C.C.10	-1	-1	-1	-1	-1	-1	-1	-1	-1
				C.C.11	-1	-1	-1	-1	-1	-1	-1	-1	-1
				C.C.12	-1	-1	-1	-1	-1	-1	-1	-1	-1
				C.C.13	-1	-1	-1	-1	-1	-1	-1	-1	-1
				C.C.14	-1	-1	-1	-1	-1	-1	-1	-1	-1
				C.C.15	-1	-1	-1	-1	-1	-1	-1	-1	-1
				C.C.16	-1	-1	-1	-1	-1	-1	-1	-1	-1
91	Piano 2	11, 14	515		(X=0)	(X=64)	(X=129)	(X=193)	(X=258)	(X=322)	(X=386)	(X=451)	(X=L)
				C.C.1	0	0	0	0	0	0	0	0	0
				C.C.2	0	0	0	0	0	0	0	0	0
				C.C.3	0	0	0	0	0	0	0	0	0
				C.C.4	0	0	0	0	0	0	0	0	0
				C.C.5	0	0	0	0	0	0	0	0	0
				C.C.6	0	0	0	0	0	0	0	0	0
				C.C.7	0	0	0	0	0	0	0	0	0
				C.C.8	0	0	0	0	0	0	0	0	0
				C.C.9	0	0	0	0	0	0	0	0	0
				C.C.10	0	0	0	0	0	0	0	0	0
				C.C.11	0	0	0	0	0	0	0	0	0
				C.C.12	0	0	0	0	0	0	0	0	0
				C.C.13	0	0	0	0	0	0	0	0	0
				C.C.14	0	0	0	0	0	0	0	0	0
				C.C.15	0	0	0	0	0	0	0	0	0
				C.C.16	0	0	0	0	0	0	0	0	0
92	Piano 2	12, 15	515		(X=0)	(X=64)	(X=129)	(X=193)	(X=258)	(X=322)	(X=386)	(X=451)	(X=L)
				C.C.1	-1	-1	-1	-1	-1	-1	-1	-1	-1
				C.C.2	-1	-1	-1	-1	-1	-1	-1	-1	-1
				C.C.3	-1	-1	-1	-1	-1	-1	-1	-1	-1
				C.C.4	-1	-1	-1	-1	-1	-1	-1	-1	-1
				C.C.5	-1	-1	-1	-1	-1	-1	-1	-1	-1
				C.C.6	-1	-1	-1	-1	-1	-1	-1	-1	-1
				C.C.7	-1	-1	-1	-1	-1	-1	-1	-1	-1
				C.C.8	-1	-1	-1	-1	-1	-1	-1	-1	-1
				C.C.9	-1	-1	-1	-1	-1	-1	-1	-1	-1
				C.C.10	-1	-1	-1	-1	-1	-1	-1	-1	-1
				C.C.11	-1	-1	-1	-1	-1	-1	-1	-1	-1
				C.C.12	-1	-1	-1	-1	-1	-1	-1	-1	-1
				C.C.13	-1	-1	-1	-1	-1	-1	-1	-1	-1
				C.C.14	-1	-1	-1	-1	-1	-1	-1	-1	-1
				C.C.15	-1	-1	-1	-1	-1	-1	-1	-1	-1
				C.C.16	-1	-1	-1	-1	-1	-1	-1	-1	-1
93	Piano 2	13, 14	500		(X=0)	(X=63)	(X=125)	(X=188)	(X=250)	(X=313)	(X=375)	(X=438)	(X=L)
				C.C.1	0	0	0	0	0	0	0	0	0
				C.C.2	0	0	0	0	0	0	0	0	0
				C.C.3	0	0	0	0	0	0	0	0	0
				C.C.4	0	0	0	0	0	0	0	0	0
				C.C.5	0	0	0	0	0	0	0	0	0
				C.C.6	0	0	0	0	0	0	0	0	0
				C.C.7	0	0	0	0	0	0	0	0	0
				C.C.8	0	0	0	0	0	0	0	0	0
				C.C.9	0	0	0	0	0	0	0	0	0
				C.C.10	0	0	0	0	0	0	0	0	0
				C.C.11	0	0	0	0	0	0	0	0	0
				C.C.12	0	0	0	0	0	0	0	0	0
				C.C.13	0	0	0	0	0	0	0	0	0
				C.C.14	0	0	0	0	0	0	0	0	0
				C.C.15	0	0	0	0	0	0	0	0	0
				C.C.16	0	0	0	0	0	0	0	0	0

94	Piano 2	13, 16	545		(X=0)	(X=68)	(X=136)	(X=204)	(X=273)	(X=341)	(X=409)	(X=477)	(X=L)
				C.C.1	0	0	0	0	0	0	0	0	0
				C.C.2	0	0	0	0	0	0	0	0	0
				C.C.3	0	0	0	0	0	0	0	0	0
				C.C.4	0	0	0	0	0	0	0	0	0
				C.C.5	0	0	0	0	0	0	0	0	0
				C.C.6	0	0	0	0	0	0	0	0	0
				C.C.7	0	0	0	0	0	0	0	0	0
				C.C.8	0	0	0	0	0	0	0	0	0
				C.C.9	0	0	0	0	0	0	0	0	0
				C.C.10	0	0	0	0	0	0	0	0	0
				C.C.11	0	0	0	0	0	0	0	0	0
				C.C.12	0	0	0	0	0	0	0	0	0
				C.C.13	0	0	0	0	0	0	0	0	0
				C.C.14	0	0	0	0	0	0	0	0	0
				C.C.15	0	0	0	0	0	0	0	0	0
				C.C.16	0	0	0	0	0	0	0	0	0
95	Piano 2	14, 15	485		(X=0)	(X=61)	(X=121)	(X=182)	(X=243)	(X=303)	(X=364)	(X=424)	(X=L)
				C.C.1	0	0	0	0	0	0	0	0	0
				C.C.2	0	0	0	0	0	0	0	0	0
				C.C.3	0	0	0	0	0	0	0	0	0
				C.C.4	0	0	0	0	0	0	0	0	0
				C.C.5	0	0	0	0	0	0	0	0	0
				C.C.6	0	0	0	0	0	0	0	0	0
				C.C.7	0	0	0	0	0	0	0	0	0
				C.C.8	0	0	0	0	0	0	0	0	0
				C.C.9	0	0	0	0	0	0	0	0	0
				C.C.10	0	0	0	0	0	0	0	0	0
				C.C.11	0	0	0	0	0	0	0	0	0
				C.C.12	0	0	0	0	0	0	0	0	0
				C.C.13	0	0	0	0	0	0	0	0	0
				C.C.14	0	0	0	0	0	0	0	0	0
				C.C.15	0	0	0	0	0	0	0	0	0
				C.C.16	0	0	0	0	0	0	0	0	0
96	Piano 2	14, 17	545		(X=0)	(X=68)	(X=136)	(X=204)	(X=273)	(X=341)	(X=409)	(X=477)	(X=L)
				C.C.1	0	0	0	0	0	0	0	0	0
				C.C.2	0	0	0	0	0	0	0	0	0
				C.C.3	0	0	0	0	0	0	0	0	0
				C.C.4	0	0	0	0	0	0	0	0	0
				C.C.5	0	0	0	0	0	0	0	0	0
				C.C.6	0	0	0	0	0	0	0	0	0
				C.C.7	0	0	0	0	0	0	0	0	0
				C.C.8	0	0	0	0	0	0	0	0	0
				C.C.9	0	0	0	0	0	0	0	0	0
				C.C.10	0	0	0	0	0	0	0	0	0
				C.C.11	0	0	0	0	0	0	0	0	0
				C.C.12	0	0	0	0	0	0	0	0	0
				C.C.13	0	0	0	0	0	0	0	0	0
				C.C.14	0	0	0	0	0	0	0	0	0
				C.C.15	0	0	0	0	0	0	0	0	0
				C.C.16	0	0	0	0	0	0	0	0	0
97	Piano 2	15, 18	545		(X=0)	(X=68)	(X=136)	(X=204)	(X=273)	(X=341)	(X=409)	(X=477)	(X=L)
				C.C.1	1	1	1	1	1	1	1	1	1
				C.C.2	1	1	1	1	1	1	1	1	1
				C.C.3	1	1	1	1	1	1	1	1	1
				C.C.4	1	1	1	1	1	1	1	1	1
				C.C.5	1	1	1	1	1	1	1	1	1
				C.C.6	1	1	1	1	1	1	1	1	1
				C.C.7	1	1	1	1	1	1	1	1	1
				C.C.8	1	1	1	1	1	1	1	1	1
				C.C.9	1	1	1	1	1	1	1	1	1
				C.C.10	1	1	1	1	1	1	1	1	1
				C.C.11	1	1	1	1	1	1	1	1	1
				C.C.12	1	1	1	1	1	1	1	1	1
				C.C.13	1	1	1	1	1	1	1	1	1
				C.C.14	1	1	1	1	1	1	1	1	1
				C.C.15	1	1	1	1	1	1	1	1	1
				C.C.16	1	1	1	1	1	1	1	1	1
98	Piano 2	16, 17	500		(X=0)	(X=63)	(X=125)	(X=188)	(X=250)	(X=313)	(X=375)	(X=438)	(X=L)
				C.C.1	-1	-1	-1	-1	-1	-1	-1	-1	-1
				C.C.2	-1	-1	-1	-1	-1	-1	-1	-1	-1
				C.C.3	-1	-1	-1	-1	-1	-1	-1	-1	-1

				C.C.4	-1	-1	-1	-1	-1	-1	-1	-1	-1
				C.C.5	-1	-1	-1	-1	-1	-1	-1	-1	-1
				C.C.6	-1	-1	-1	-1	-1	-1	-1	-1	-1
				C.C.7	-1	-1	-1	-1	-1	-1	-1	-1	-1
				C.C.8	-1	-1	-1	-1	-1	-1	-1	-1	-1
				C.C.9	-1	-1	-1	-1	-1	-1	-1	-1	-1
				C.C.10	-1	-1	-1	-1	-1	-1	-1	-1	-1
				C.C.11	-1	-1	-1	-1	-1	-1	-1	-1	-1
				C.C.12	-1	-1	-1	-1	-1	-1	-1	-1	-1
				C.C.13	-1	-1	-1	-1	-1	-1	-1	-1	-1
				C.C.14	-1	-1	-1	-1	-1	-1	-1	-1	-1
				C.C.15	-1	-1	-1	-1	-1	-1	-1	-1	-1
				C.C.16	-1	-1	-1	-1	-1	-1	-1	-1	-1
99	Piano 2	17, 18	485		(X=0)	(X=61)	(X=121)	(X=182)	(X=243)	(X=303)	(X=364)	(X=424)	(X=L)
				C.C.1	1	1	1	1	1	1	1	1	1
				C.C.2	1	1	1	1	1	1	1	1	1
				C.C.3	1	1	1	1	1	1	1	1	1
				C.C.4	1	1	1	1	1	1	1	1	1
				C.C.5	1	1	1	1	1	1	1	1	1
				C.C.6	1	1	1	1	1	1	1	1	1
				C.C.7	1	1	1	1	1	1	1	1	1
				C.C.8	1	1	1	1	1	1	1	1	1
				C.C.9	1	1	1	1	1	1	1	1	1
				C.C.10	1	1	1	1	1	1	1	1	1
				C.C.11	1	1	1	1	1	1	1	1	1
				C.C.12	1	1	1	1	1	1	1	1	1
				C.C.13	1	1	1	1	1	1	1	1	1
				C.C.14	1	1	1	1	1	1	1	1	1
				C.C.15	1	1	1	1	1	1	1	1	1
				C.C.16	1	1	1	1	1	1	1	1	1
100	Piano 2	1	300		(X=0)	(X=75)	(X=150)	(X=225)	(X=L)	-	-	-	-
				C.C.1	561	561	561	561	561	-	-	-	-
				C.C.2	561	561	561	561	561	-	-	-	-
				C.C.3	561	561	561	561	561	-	-	-	-
				C.C.4	561	561	561	561	561	-	-	-	-
				C.C.5	561	561	561	561	561	-	-	-	-
				C.C.6	561	561	561	561	561	-	-	-	-
				C.C.7	561	561	561	561	561	-	-	-	-
				C.C.8	561	561	561	561	561	-	-	-	-
				C.C.9	561	561	561	561	561	-	-	-	-
				C.C.10	561	561	561	561	561	-	-	-	-
				C.C.11	561	561	561	561	561	-	-	-	-
				C.C.12	561	561	561	561	561	-	-	-	-
				C.C.13	561	561	561	561	561	-	-	-	-
				C.C.14	561	561	561	561	561	-	-	-	-
				C.C.15	561	561	561	561	561	-	-	-	-
				C.C.16	561	561	561	561	561	-	-	-	-
101	Piano 2	2	300		(X=0)	(X=75)	(X=150)	(X=225)	(X=L)	-	-	-	-
				C.C.1	113	113	113	113	113	-	-	-	-
				C.C.2	113	113	113	113	113	-	-	-	-
				C.C.3	113	113	113	113	113	-	-	-	-
				C.C.4	113	113	113	113	113	-	-	-	-
				C.C.5	113	113	113	113	113	-	-	-	-
				C.C.6	113	113	113	113	113	-	-	-	-
				C.C.7	113	113	113	113	113	-	-	-	-
				C.C.8	113	113	113	113	113	-	-	-	-
				C.C.9	113	113	113	113	113	-	-	-	-
				C.C.10	113	113	113	113	113	-	-	-	-
				C.C.11	113	113	113	113	113	-	-	-	-
				C.C.12	113	113	113	113	113	-	-	-	-
				C.C.13	113	113	113	113	113	-	-	-	-
				C.C.14	113	113	113	113	113	-	-	-	-
				C.C.15	113	113	113	113	113	-	-	-	-
				C.C.16	113	113	113	113	113	-	-	-	-
102	Piano 2	3	300		(X=0)	(X=75)	(X=150)	(X=225)	(X=L)	-	-	-	-
				C.C.1	-448	-448	-448	-448	-448	-	-	-	-
				C.C.2	-448	-448	-448	-448	-448	-	-	-	-
				C.C.3	-448	-448	-448	-448	-448	-	-	-	-
				C.C.4	-448	-448	-448	-448	-448	-	-	-	-
				C.C.5	-448	-448	-448	-448	-448	-	-	-	-
				C.C.6	-448	-448	-448	-448	-448	-	-	-	-
				C.C.7	-448	-448	-448	-448	-448	-	-	-	-

				C.C.8	-448	-448	-448	-448	-448	-	-	-	-
				C.C.9	-448	-448	-448	-448	-448	-	-	-	-
				C.C.10	-448	-448	-448	-448	-448	-	-	-	-
				C.C.11	-448	-448	-448	-448	-448	-	-	-	-
				C.C.12	-448	-448	-448	-448	-448	-	-	-	-
				C.C.13	-448	-448	-448	-448	-448	-	-	-	-
				C.C.14	-448	-448	-448	-448	-448	-	-	-	-
				C.C.15	-448	-448	-448	-448	-448	-	-	-	-
				C.C.16	-448	-448	-448	-448	-448	-	-	-	-
103	Piano 2	4	300		(X=0)	(X=75)	(X=150)	(X=225)	(X=L)	-	-	-	-
				C.C.1	825	825	825	825	825	-	-	-	-
				C.C.2	825	825	825	825	825	-	-	-	-
				C.C.3	825	825	825	825	825	-	-	-	-
				C.C.4	825	825	825	825	825	-	-	-	-
				C.C.5	825	825	825	825	825	-	-	-	-
				C.C.6	825	825	825	825	825	-	-	-	-
				C.C.7	825	825	825	825	825	-	-	-	-
				C.C.8	825	825	825	825	825	-	-	-	-
				C.C.9	825	825	825	825	825	-	-	-	-
				C.C.10	825	825	825	825	825	-	-	-	-
				C.C.11	825	825	825	825	825	-	-	-	-
				C.C.12	825	825	825	825	825	-	-	-	-
				C.C.13	825	825	825	825	825	-	-	-	-
				C.C.14	825	825	825	825	825	-	-	-	-
				C.C.15	825	825	825	825	825	-	-	-	-
				C.C.16	825	825	825	825	825	-	-	-	-
104	Piano 2	5	300		(X=0)	(X=75)	(X=150)	(X=225)	(X=L)	-	-	-	-
				C.C.1	-33	-33	-33	-33	-33	-	-	-	-
				C.C.2	-33	-33	-33	-33	-33	-	-	-	-
				C.C.3	-33	-33	-33	-33	-33	-	-	-	-
				C.C.4	-33	-33	-33	-33	-33	-	-	-	-
				C.C.5	-33	-33	-33	-33	-33	-	-	-	-
				C.C.6	-33	-33	-33	-33	-33	-	-	-	-
				C.C.7	-33	-33	-33	-33	-33	-	-	-	-
				C.C.8	-33	-33	-33	-33	-33	-	-	-	-
				C.C.9	-33	-33	-33	-33	-33	-	-	-	-
				C.C.10	-33	-33	-33	-33	-33	-	-	-	-
				C.C.11	-33	-33	-33	-33	-33	-	-	-	-
				C.C.12	-33	-33	-33	-33	-33	-	-	-	-
				C.C.13	-33	-33	-33	-33	-33	-	-	-	-
				C.C.14	-33	-33	-33	-33	-33	-	-	-	-
				C.C.15	-33	-33	-33	-33	-33	-	-	-	-
				C.C.16	-33	-33	-33	-33	-33	-	-	-	-
105	Piano 2	6	300		(X=0)	(X=75)	(X=150)	(X=225)	(X=L)	-	-	-	-
				C.C.1	-436	-436	-436	-436	-436	-	-	-	-
				C.C.2	-436	-436	-436	-436	-436	-	-	-	-
				C.C.3	-436	-436	-436	-436	-436	-	-	-	-
				C.C.4	-436	-436	-436	-436	-436	-	-	-	-
				C.C.5	-436	-436	-436	-436	-436	-	-	-	-
				C.C.6	-436	-436	-436	-436	-436	-	-	-	-
				C.C.7	-436	-436	-436	-436	-436	-	-	-	-
				C.C.8	-436	-436	-436	-436	-436	-	-	-	-
				C.C.9	-436	-436	-436	-436	-436	-	-	-	-
				C.C.10	-436	-436	-436	-436	-436	-	-	-	-
				C.C.11	-436	-436	-436	-436	-436	-	-	-	-
				C.C.12	-436	-436	-436	-436	-436	-	-	-	-
				C.C.13	-436	-436	-436	-436	-436	-	-	-	-
				C.C.14	-436	-436	-436	-436	-436	-	-	-	-
				C.C.15	-436	-436	-436	-436	-436	-	-	-	-
				C.C.16	-436	-436	-436	-436	-436	-	-	-	-
106	Piano 2	7	300		(X=0)	(X=75)	(X=150)	(X=225)	(X=L)	-	-	-	-
				C.C.1	577	577	577	577	577	-	-	-	-
				C.C.2	577	577	577	577	577	-	-	-	-
				C.C.3	577	577	577	577	577	-	-	-	-
				C.C.4	577	577	577	577	577	-	-	-	-
				C.C.5	577	577	577	577	577	-	-	-	-
				C.C.6	577	577	577	577	577	-	-	-	-
				C.C.7	577	577	577	577	577	-	-	-	-
				C.C.8	577	577	577	577	577	-	-	-	-
				C.C.9	577	577	577	577	577	-	-	-	-
				C.C.10	577	577	577	577	577	-	-	-	-
				C.C.11	577	577	577	577	577	-	-	-	-

				C.C.12	577	577	577	577	577	-	-	-	-
				C.C.13	577	577	577	577	577	-	-	-	-
				C.C.14	577	577	577	577	577	-	-	-	-
				C.C.15	577	577	577	577	577	-	-	-	-
				C.C.16	577	577	577	577	577	-	-	-	-
107	Piano 2	8	300		(X=0)	(X=75)	(X=150)	(X=225)	(X=L)	-	-	-	-
				C.C.1	110	110	110	110	110	-	-	-	-
				C.C.2	110	110	110	110	110	-	-	-	-
				C.C.3	110	110	110	110	110	-	-	-	-
				C.C.4	110	110	110	110	110	-	-	-	-
				C.C.5	110	110	110	110	110	-	-	-	-
				C.C.6	110	110	110	110	110	-	-	-	-
				C.C.7	110	110	110	110	110	-	-	-	-
				C.C.8	110	110	110	110	110	-	-	-	-
				C.C.9	110	110	110	110	110	-	-	-	-
				C.C.10	110	110	110	110	110	-	-	-	-
				C.C.11	110	110	110	110	110	-	-	-	-
				C.C.12	110	110	110	110	110	-	-	-	-
				C.C.13	110	110	110	110	110	-	-	-	-
				C.C.14	110	110	110	110	110	-	-	-	-
				C.C.15	110	110	110	110	110	-	-	-	-
				C.C.16	110	110	110	110	110	-	-	-	-
108	Piano 2	9	300		(X=0)	(X=75)	(X=150)	(X=225)	(X=L)	-	-	-	-
				C.C.1	-456	-456	-456	-456	-456	-	-	-	-
				C.C.2	-456	-456	-456	-456	-456	-	-	-	-
				C.C.3	-456	-456	-456	-456	-456	-	-	-	-
				C.C.4	-456	-456	-456	-456	-456	-	-	-	-
				C.C.5	-456	-456	-456	-456	-456	-	-	-	-
				C.C.6	-456	-456	-456	-456	-456	-	-	-	-
				C.C.7	-456	-456	-456	-456	-456	-	-	-	-
				C.C.8	-456	-456	-456	-456	-456	-	-	-	-
				C.C.9	-456	-456	-456	-456	-456	-	-	-	-
				C.C.10	-456	-456	-456	-456	-456	-	-	-	-
				C.C.11	-456	-456	-456	-456	-456	-	-	-	-
				C.C.12	-456	-456	-456	-456	-456	-	-	-	-
				C.C.13	-456	-456	-456	-456	-456	-	-	-	-
				C.C.14	-456	-456	-456	-456	-456	-	-	-	-
				C.C.15	-456	-456	-456	-456	-456	-	-	-	-
				C.C.16	-456	-456	-456	-456	-456	-	-	-	-
109	Piano 2	10	300		(X=0)	(X=75)	(X=150)	(X=225)	(X=L)	-	-	-	-
				C.C.1	448	448	448	448	448	-	-	-	-
				C.C.2	448	448	448	448	448	-	-	-	-
				C.C.3	448	448	448	448	448	-	-	-	-
				C.C.4	448	448	448	448	448	-	-	-	-
				C.C.5	448	448	448	448	448	-	-	-	-
				C.C.6	448	448	448	448	448	-	-	-	-
				C.C.7	448	448	448	448	448	-	-	-	-
				C.C.8	448	448	448	448	448	-	-	-	-
				C.C.9	448	448	448	448	448	-	-	-	-
				C.C.10	448	448	448	448	448	-	-	-	-
				C.C.11	448	448	448	448	448	-	-	-	-
				C.C.12	448	448	448	448	448	-	-	-	-
				C.C.13	448	448	448	448	448	-	-	-	-
				C.C.14	448	448	448	448	448	-	-	-	-
				C.C.15	448	448	448	448	448	-	-	-	-
				C.C.16	448	448	448	448	448	-	-	-	-
110	Piano 2	11	300		(X=0)	(X=75)	(X=150)	(X=225)	(X=L)	-	-	-	-
				C.C.1	-113	-113	-113	-113	-113	-	-	-	-
				C.C.2	-113	-113	-113	-113	-113	-	-	-	-
				C.C.3	-113	-113	-113	-113	-113	-	-	-	-
				C.C.4	-113	-113	-113	-113	-113	-	-	-	-
				C.C.5	-113	-113	-113	-113	-113	-	-	-	-
				C.C.6	-113	-113	-113	-113	-113	-	-	-	-
				C.C.7	-113	-113	-113	-113	-113	-	-	-	-
				C.C.8	-113	-113	-113	-113	-113	-	-	-	-
				C.C.9	-113	-113	-113	-113	-113	-	-	-	-
				C.C.10	-113	-113	-113	-113	-113	-	-	-	-
				C.C.11	-113	-113	-113	-113	-113	-	-	-	-
				C.C.12	-113	-113	-113	-113	-113	-	-	-	-
				C.C.13	-113	-113	-113	-113	-113	-	-	-	-
				C.C.14	-113	-113	-113	-113	-113	-	-	-	-
				C.C.15	-113	-113	-113	-113	-113	-	-	-	-

				C.C.16	-113	-113	-113	-113	-113	-	-	-	-
111	Piano 2	12	300		(X=0)	(X=75)	(X=150)	(X=225)	(X=L)	-	-	-	-
				C.C.1	-561	-561	-561	-561	-561	-	-	-	-
				C.C.2	-561	-561	-561	-561	-561	-	-	-	-
				C.C.3	-561	-561	-561	-561	-561	-	-	-	-
				C.C.4	-561	-561	-561	-561	-561	-	-	-	-
				C.C.5	-561	-561	-561	-561	-561	-	-	-	-
				C.C.6	-561	-561	-561	-561	-561	-	-	-	-
				C.C.7	-561	-561	-561	-561	-561	-	-	-	-
				C.C.8	-561	-561	-561	-561	-561	-	-	-	-
				C.C.9	-561	-561	-561	-561	-561	-	-	-	-
				C.C.10	-561	-561	-561	-561	-561	-	-	-	-
				C.C.11	-561	-561	-561	-561	-561	-	-	-	-
				C.C.12	-561	-561	-561	-561	-561	-	-	-	-
				C.C.13	-561	-561	-561	-561	-561	-	-	-	-
				C.C.14	-561	-561	-561	-561	-561	-	-	-	-
				C.C.15	-561	-561	-561	-561	-561	-	-	-	-
				C.C.16	-561	-561	-561	-561	-561	-	-	-	-
112	Piano 2	13	300		(X=0)	(X=75)	(X=150)	(X=225)	(X=L)	-	-	-	-
				C.C.1	436	436	436	436	436	-	-	-	-
				C.C.2	436	436	436	436	436	-	-	-	-
				C.C.3	436	436	436	436	436	-	-	-	-
				C.C.4	436	436	436	436	436	-	-	-	-
				C.C.5	436	436	436	436	436	-	-	-	-
				C.C.6	436	436	436	436	436	-	-	-	-
				C.C.7	436	436	436	436	436	-	-	-	-
				C.C.8	436	436	436	436	436	-	-	-	-
				C.C.9	436	436	436	436	436	-	-	-	-
				C.C.10	436	436	436	436	436	-	-	-	-
				C.C.11	436	436	436	436	436	-	-	-	-
				C.C.12	436	436	436	436	436	-	-	-	-
				C.C.13	436	436	436	436	436	-	-	-	-
				C.C.14	436	436	436	436	436	-	-	-	-
				C.C.15	436	436	436	436	436	-	-	-	-
				C.C.16	436	436	436	436	436	-	-	-	-
113	Piano 2	14	300		(X=0)	(X=75)	(X=150)	(X=225)	(X=L)	-	-	-	-
				C.C.1	33	33	33	33	33	-	-	-	-
				C.C.2	33	33	33	33	33	-	-	-	-
				C.C.3	33	33	33	33	33	-	-	-	-
				C.C.4	33	33	33	33	33	-	-	-	-
				C.C.5	33	33	33	33	33	-	-	-	-
				C.C.6	33	33	33	33	33	-	-	-	-
				C.C.7	33	33	33	33	33	-	-	-	-
				C.C.8	33	33	33	33	33	-	-	-	-
				C.C.9	33	33	33	33	33	-	-	-	-
				C.C.10	33	33	33	33	33	-	-	-	-
				C.C.11	33	33	33	33	33	-	-	-	-
				C.C.12	33	33	33	33	33	-	-	-	-
				C.C.13	33	33	33	33	33	-	-	-	-
				C.C.14	33	33	33	33	33	-	-	-	-
				C.C.15	33	33	33	33	33	-	-	-	-
				C.C.16	33	33	33	33	33	-	-	-	-
114	Piano 2	15	300		(X=0)	(X=75)	(X=150)	(X=225)	(X=L)	-	-	-	-
				C.C.1	-825	-825	-825	-825	-825	-	-	-	-
				C.C.2	-825	-825	-825	-825	-825	-	-	-	-
				C.C.3	-825	-825	-825	-825	-825	-	-	-	-
				C.C.4	-825	-825	-825	-825	-825	-	-	-	-
				C.C.5	-825	-825	-825	-825	-825	-	-	-	-
				C.C.6	-825	-825	-825	-825	-825	-	-	-	-
				C.C.7	-825	-825	-825	-825	-825	-	-	-	-
				C.C.8	-825	-825	-825	-825	-825	-	-	-	-
				C.C.9	-825	-825	-825	-825	-825	-	-	-	-
				C.C.10	-825	-825	-825	-825	-825	-	-	-	-
				C.C.11	-825	-825	-825	-825	-825	-	-	-	-
				C.C.12	-825	-825	-825	-825	-825	-	-	-	-
				C.C.13	-825	-825	-825	-825	-825	-	-	-	-
				C.C.14	-825	-825	-825	-825	-825	-	-	-	-
				C.C.15	-825	-825	-825	-825	-825	-	-	-	-
				C.C.16	-825	-825	-825	-825	-825	-	-	-	-
115	Piano 2	16	300		(X=0)	(X=75)	(X=150)	(X=225)	(X=L)	-	-	-	-
				C.C.1	456	456	456	456	456	-	-	-	-
				C.C.2	456	456	456	456	456	-	-	-	-

				C.C.3	456	456	456	456	456	-	-	-	-
				C.C.4	456	456	456	456	456	-	-	-	-
				C.C.5	456	456	456	456	456	-	-	-	-
				C.C.6	456	456	456	456	456	-	-	-	-
				C.C.7	456	456	456	456	456	-	-	-	-
				C.C.8	456	456	456	456	456	-	-	-	-
				C.C.9	456	456	456	456	456	-	-	-	-
				C.C.10	456	456	456	456	456	-	-	-	-
				C.C.11	456	456	456	456	456	-	-	-	-
				C.C.12	456	456	456	456	456	-	-	-	-
				C.C.13	456	456	456	456	456	-	-	-	-
				C.C.14	456	456	456	456	456	-	-	-	-
				C.C.15	456	456	456	456	456	-	-	-	-
				C.C.16	456	456	456	456	456	-	-	-	-
116	Piano 2	17	300		(X=0)	(X=75)	(X=150)	(X=225)	(X=L)	-	-	-	-
				C.C.1	-110	-110	-110	-110	-110	-	-	-	-
				C.C.2	-110	-110	-110	-110	-110	-	-	-	-
				C.C.3	-110	-110	-110	-110	-110	-	-	-	-
				C.C.4	-110	-110	-110	-110	-110	-	-	-	-
				C.C.5	-110	-110	-110	-110	-110	-	-	-	-
				C.C.6	-110	-110	-110	-110	-110	-	-	-	-
				C.C.7	-110	-110	-110	-110	-110	-	-	-	-
				C.C.8	-110	-110	-110	-110	-110	-	-	-	-
				C.C.9	-110	-110	-110	-110	-110	-	-	-	-
				C.C.10	-110	-110	-110	-110	-110	-	-	-	-
				C.C.11	-110	-110	-110	-110	-110	-	-	-	-
				C.C.12	-110	-110	-110	-110	-110	-	-	-	-
				C.C.13	-110	-110	-110	-110	-110	-	-	-	-
				C.C.14	-110	-110	-110	-110	-110	-	-	-	-
				C.C.15	-110	-110	-110	-110	-110	-	-	-	-
				C.C.16	-110	-110	-110	-110	-110	-	-	-	-
117	Piano 2	18	300		(X=0)	(X=75)	(X=150)	(X=225)	(X=L)	-	-	-	-
				C.C.1	-577	-577	-577	-577	-577	-	-	-	-
				C.C.2	-577	-577	-577	-577	-577	-	-	-	-
				C.C.3	-577	-577	-577	-577	-577	-	-	-	-
				C.C.4	-577	-577	-577	-577	-577	-	-	-	-
				C.C.5	-577	-577	-577	-577	-577	-	-	-	-
				C.C.6	-577	-577	-577	-577	-577	-	-	-	-
				C.C.7	-577	-577	-577	-577	-577	-	-	-	-
				C.C.8	-577	-577	-577	-577	-577	-	-	-	-
				C.C.9	-577	-577	-577	-577	-577	-	-	-	-
				C.C.10	-577	-577	-577	-577	-577	-	-	-	-
				C.C.11	-577	-577	-577	-577	-577	-	-	-	-
				C.C.12	-577	-577	-577	-577	-577	-	-	-	-
				C.C.13	-577	-577	-577	-577	-577	-	-	-	-
				C.C.14	-577	-577	-577	-577	-577	-	-	-	-
				C.C.15	-577	-577	-577	-577	-577	-	-	-	-
				C.C.16	-577	-577	-577	-577	-577	-	-	-	-
118	Piano 3	1, 2	485		(X=0)	(X=61)	(X=121)	(X=182)	(X=243)	(X=303)	(X=364)	(X=424)	(X=L)
				C.C.1	3	3	3	3	3	3	3	3	3
				C.C.2	3	3	3	3	3	3	3	3	3
				C.C.3	3	3	3	3	3	3	3	3	3
				C.C.4	3	3	3	3	3	3	3	3	3
				C.C.5	3	3	3	3	3	3	3	3	3
				C.C.6	3	3	3	3	3	3	3	3	3
				C.C.7	3	3	3	3	3	3	3	3	3
				C.C.8	3	3	3	3	3	3	3	3	3
				C.C.9	3	3	3	3	3	3	3	3	3
				C.C.10	3	3	3	3	3	3	3	3	3
				C.C.11	3	3	3	3	3	3	3	3	3
				C.C.12	3	3	3	3	3	3	3	3	3
				C.C.13	3	3	3	3	3	3	3	3	3
				C.C.14	3	3	3	3	3	3	3	3	3
				C.C.15	3	3	3	3	3	3	3	3	3
				C.C.16	3	3	3	3	3	3	3	3	3
119	Piano 3	1, 4	515		(X=0)	(X=64)	(X=129)	(X=193)	(X=258)	(X=322)	(X=386)	(X=451)	(X=L)
				C.C.1	3	3	3	3	3	3	3	3	3
				C.C.2	3	3	3	3	3	3	3	3	3
				C.C.3	3	3	3	3	3	3	3	3	3
				C.C.4	3	3	3	3	3	3	3	3	3
				C.C.5	3	3	3	3	3	3	3	3	3
				C.C.6	3	3	3	3	3	3	3	3	3

				C.C.7	3	3	3	3	3	3	3	3	3
				C.C.8	3	3	3	3	3	3	3	3	3
				C.C.9	3	3	3	3	3	3	3	3	3
				C.C.10	3	3	3	3	3	3	3	3	3
				C.C.11	3	3	3	3	3	3	3	3	3
				C.C.12	3	3	3	3	3	3	3	3	3
				C.C.13	3	3	3	3	3	3	3	3	3
				C.C.14	3	3	3	3	3	3	3	3	3
				C.C.15	3	3	3	3	3	3	3	3	3
				C.C.16	3	3	3	3	3	3	3	3	3
120	Piano 3	2, 3	500		(X=0)	(X=63)	(X=125)	(X=188)	(X=250)	(X=313)	(X=375)	(X=438)	(X=L)
				C.C.1	-1	-1	-1	-1	-1	-1	-1	-1	-1
				C.C.2	-1	-1	-1	-1	-1	-1	-1	-1	-1
				C.C.3	-1	-1	-1	-1	-1	-1	-1	-1	-1
				C.C.4	-1	-1	-1	-1	-1	-1	-1	-1	-1
				C.C.5	-1	-1	-1	-1	-1	-1	-1	-1	-1
				C.C.6	-1	-1	-1	-1	-1	-1	-1	-1	-1
				C.C.7	-1	-1	-1	-1	-1	-1	-1	-1	-1
				C.C.8	-1	-1	-1	-1	-1	-1	-1	-1	-1
				C.C.9	-1	-1	-1	-1	-1	-1	-1	-1	-1
				C.C.10	-1	-1	-1	-1	-1	-1	-1	-1	-1
				C.C.11	-1	-1	-1	-1	-1	-1	-1	-1	-1
				C.C.12	-1	-1	-1	-1	-1	-1	-1	-1	-1
				C.C.13	-1	-1	-1	-1	-1	-1	-1	-1	-1
				C.C.14	-1	-1	-1	-1	-1	-1	-1	-1	-1
				C.C.15	-1	-1	-1	-1	-1	-1	-1	-1	-1
				C.C.16	-1	-1	-1	-1	-1	-1	-1	-1	-1
121	Piano 3	2, 5	515		(X=0)	(X=64)	(X=129)	(X=193)	(X=258)	(X=322)	(X=386)	(X=451)	(X=L)
				C.C.1	-1	-1	-1	-1	-1	-1	-1	-1	-1
				C.C.2	-1	-1	-1	-1	-1	-1	-1	-1	-1
				C.C.3	-1	-1	-1	-1	-1	-1	-1	-1	-1
				C.C.4	-1	-1	-1	-1	-1	-1	-1	-1	-1
				C.C.5	-1	-1	-1	-1	-1	-1	-1	-1	-1
				C.C.6	-1	-1	-1	-1	-1	-1	-1	-1	-1
				C.C.7	-1	-1	-1	-1	-1	-1	-1	-1	-1
				C.C.8	-1	-1	-1	-1	-1	-1	-1	-1	-1
				C.C.9	-1	-1	-1	-1	-1	-1	-1	-1	-1
				C.C.10	-1	-1	-1	-1	-1	-1	-1	-1	-1
				C.C.11	-1	-1	-1	-1	-1	-1	-1	-1	-1
				C.C.12	-1	-1	-1	-1	-1	-1	-1	-1	-1
				C.C.13	-1	-1	-1	-1	-1	-1	-1	-1	-1
				C.C.14	-1	-1	-1	-1	-1	-1	-1	-1	-1
				C.C.15	-1	-1	-1	-1	-1	-1	-1	-1	-1
				C.C.16	-1	-1	-1	-1	-1	-1	-1	-1	-1
122	Piano 3	3, 6	515		(X=0)	(X=64)	(X=129)	(X=193)	(X=258)	(X=322)	(X=386)	(X=451)	(X=L)
				C.C.1	-1	-1	-1	-1	-1	-1	-1	-1	-1
				C.C.2	-1	-1	-1	-1	-1	-1	-1	-1	-1
				C.C.3	-1	-1	-1	-1	-1	-1	-1	-1	-1
				C.C.4	-1	-1	-1	-1	-1	-1	-1	-1	-1
				C.C.5	-1	-1	-1	-1	-1	-1	-1	-1	-1
				C.C.6	-1	-1	-1	-1	-1	-1	-1	-1	-1
				C.C.7	-1	-1	-1	-1	-1	-1	-1	-1	-1
				C.C.8	-1	-1	-1	-1	-1	-1	-1	-1	-1
				C.C.9	-1	-1	-1	-1	-1	-1	-1	-1	-1
				C.C.10	-1	-1	-1	-1	-1	-1	-1	-1	-1
				C.C.11	-1	-1	-1	-1	-1	-1	-1	-1	-1
				C.C.12	-1	-1	-1	-1	-1	-1	-1	-1	-1
				C.C.13	-1	-1	-1	-1	-1	-1	-1	-1	-1
				C.C.14	-1	-1	-1	-1	-1	-1	-1	-1	-1
				C.C.15	-1	-1	-1	-1	-1	-1	-1	-1	-1
				C.C.16	-1	-1	-1	-1	-1	-1	-1	-1	-1
123	Piano 3	3, 10	260		(X=0)	(X=33)	(X=65)	(X=98)	(X=130)	(X=163)	(X=195)	(X=228)	(X=L)
				C.C.1	0	0	0	0	0	0	0	0	0
				C.C.2	0	0	0	0	0	0	0	0	0
				C.C.3	0	0	0	0	0	0	0	0	0
				C.C.4	0	0	0	0	0	0	0	0	0
				C.C.5	0	0	0	0	0	0	0	0	0
				C.C.6	0	0	0	0	0	0	0	0	0
				C.C.7	0	0	0	0	0	0	0	0	0
				C.C.8	0	0	0	0	0	0	0	0	0
				C.C.9	0	0	0	0	0	0	0	0	0
				C.C.10	0	0	0	0	0	0	0	0	0

				C.C.11	0	0	0	0	0	0	0	0	0
				C.C.12	0	0	0	0	0	0	0	0	0
				C.C.13	0	0	0	0	0	0	0	0	0
				C.C.14	0	0	0	0	0	0	0	0	0
				C.C.15	0	0	0	0	0	0	0	0	0
				C.C.16	0	0	0	0	0	0	0	0	0
124	Piano 3	4, 5	485		(X=0)	(X=61)	(X=121)	(X=182)	(X=243)	(X=303)	(X=364)	(X=424)	(X=L)
				C.C.1	0	0	0	0	0	0	0	0	0
				C.C.2	0	0	0	0	0	0	0	0	0
				C.C.3	0	0	0	0	0	0	0	0	0
				C.C.4	0	0	0	0	0	0	0	0	0
				C.C.5	0	0	0	0	0	0	0	0	0
				C.C.6	0	0	0	0	0	0	0	0	0
				C.C.7	0	0	0	0	0	0	0	0	0
				C.C.8	0	0	0	0	0	0	0	0	0
				C.C.9	0	0	0	0	0	0	0	0	0
				C.C.10	0	0	0	0	0	0	0	0	0
				C.C.11	0	0	0	0	0	0	0	0	0
				C.C.12	0	0	0	0	0	0	0	0	0
				C.C.13	0	0	0	0	0	0	0	0	0
				C.C.14	0	0	0	0	0	0	0	0	0
				C.C.15	0	0	0	0	0	0	0	0	0
				C.C.16	0	0	0	0	0	0	0	0	0
125	Piano 3	4, 7	545		(X=0)	(X=68)	(X=136)	(X=204)	(X=273)	(X=341)	(X=409)	(X=477)	(X=L)
				C.C.1	-2	-2	-2	-2	-2	-2	-2	-2	-2
				C.C.2	-2	-2	-2	-2	-2	-2	-2	-2	-2
				C.C.3	-2	-2	-2	-2	-2	-2	-2	-2	-2
				C.C.4	-2	-2	-2	-2	-2	-2	-2	-2	-2
				C.C.5	-2	-2	-2	-2	-2	-2	-2	-2	-2
				C.C.6	-2	-2	-2	-2	-2	-2	-2	-2	-2
				C.C.7	-2	-2	-2	-2	-2	-2	-2	-2	-2
				C.C.8	-2	-2	-2	-2	-2	-2	-2	-2	-2
				C.C.9	-2	-2	-2	-2	-2	-2	-2	-2	-2
				C.C.10	-2	-2	-2	-2	-2	-2	-2	-2	-2
				C.C.11	-2	-2	-2	-2	-2	-2	-2	-2	-2
				C.C.12	-2	-2	-2	-2	-2	-2	-2	-2	-2
				C.C.13	-2	-2	-2	-2	-2	-2	-2	-2	-2
				C.C.14	-2	-2	-2	-2	-2	-2	-2	-2	-2
				C.C.15	-2	-2	-2	-2	-2	-2	-2	-2	-2
				C.C.16	-2	-2	-2	-2	-2	-2	-2	-2	-2
126	Piano 3	5, 6	500		(X=0)	(X=63)	(X=125)	(X=188)	(X=250)	(X=313)	(X=375)	(X=438)	(X=L)
				C.C.1	0	0	0	0	0	0	0	0	0
				C.C.2	0	0	0	0	0	0	0	0	0
				C.C.3	0	0	0	0	0	0	0	0	0
				C.C.4	0	0	0	0	0	0	0	0	0
				C.C.5	0	0	0	0	0	0	0	0	0
				C.C.6	0	0	0	0	0	0	0	0	0
				C.C.7	0	0	0	0	0	0	0	0	0
				C.C.8	0	0	0	0	0	0	0	0	0
				C.C.9	0	0	0	0	0	0	0	0	0
				C.C.10	0	0	0	0	0	0	0	0	0
				C.C.11	0	0	0	0	0	0	0	0	0
				C.C.12	0	0	0	0	0	0	0	0	0
				C.C.13	0	0	0	0	0	0	0	0	0
				C.C.14	0	0	0	0	0	0	0	0	0
				C.C.15	0	0	0	0	0	0	0	0	0
				C.C.16	0	0	0	0	0	0	0	0	0
127	Piano 3	5, 8	545		(X=0)	(X=68)	(X=136)	(X=204)	(X=273)	(X=341)	(X=409)	(X=477)	(X=L)
				C.C.1	1	1	1	1	1	1	1	1	1
				C.C.2	1	1	1	1	1	1	1	1	1
				C.C.3	1	1	1	1	1	1	1	1	1
				C.C.4	1	1	1	1	1	1	1	1	1
				C.C.5	1	1	1	1	1	1	1	1	1
				C.C.6	1	1	1	1	1	1	1	1	1
				C.C.7	1	1	1	1	1	1	1	1	1
				C.C.8	1	1	1	1	1	1	1	1	1
				C.C.9	1	1	1	1	1	1	1	1	1
				C.C.10	1	1	1	1	1	1	1	1	1
				C.C.11	1	1	1	1	1	1	1	1	1
				C.C.12	1	1	1	1	1	1	1	1	1
				C.C.13	1	1	1	1	1	1	1	1	1
				C.C.14	1	1	1	1	1	1	1	1	1

				C.C.15	1	1	1	1	1	1	1	1	1
				C.C.16	1	1	1	1	1	1	1	1	1
128	Piano 3	6, 9	545		(X=0)	(X=68)	(X=136)	(X=204)	(X=273)	(X=341)	(X=409)	(X=477)	(X=L)
				C.C.1	1	1	1	1	1	1	1	1	1
				C.C.2	1	1	1	1	1	1	1	1	1
				C.C.3	1	1	1	1	1	1	1	1	1
				C.C.4	1	1	1	1	1	1	1	1	1
				C.C.5	1	1	1	1	1	1	1	1	1
				C.C.6	1	1	1	1	1	1	1	1	1
				C.C.7	1	1	1	1	1	1	1	1	1
				C.C.8	1	1	1	1	1	1	1	1	1
				C.C.9	1	1	1	1	1	1	1	1	1
				C.C.10	1	1	1	1	1	1	1	1	1
				C.C.11	1	1	1	1	1	1	1	1	1
				C.C.12	1	1	1	1	1	1	1	1	1
				C.C.13	1	1	1	1	1	1	1	1	1
				C.C.14	1	1	1	1	1	1	1	1	1
				C.C.15	1	1	1	1	1	1	1	1	1
				C.C.16	1	1	1	1	1	1	1	1	1
129	Piano 3	6, 13	260		(X=0)	(X=33)	(X=65)	(X=98)	(X=130)	(X=163)	(X=195)	(X=228)	(X=L)
				C.C.1	0	0	0	0	0	0	0	0	0
				C.C.2	0	0	0	0	0	0	0	0	0
				C.C.3	0	0	0	0	0	0	0	0	0
				C.C.4	0	0	0	0	0	0	0	0	0
				C.C.5	0	0	0	0	0	0	0	0	0
				C.C.6	0	0	0	0	0	0	0	0	0
				C.C.7	0	0	0	0	0	0	0	0	0
				C.C.8	0	0	0	0	0	0	0	0	0
				C.C.9	0	0	0	0	0	0	0	0	0
				C.C.10	0	0	0	0	0	0	0	0	0
				C.C.11	0	0	0	0	0	0	0	0	0
				C.C.12	0	0	0	0	0	0	0	0	0
				C.C.13	0	0	0	0	0	0	0	0	0
				C.C.14	0	0	0	0	0	0	0	0	0
				C.C.15	0	0	0	0	0	0	0	0	0
				C.C.16	0	0	0	0	0	0	0	0	0
130	Piano 3	7, 8	485		(X=0)	(X=61)	(X=121)	(X=182)	(X=243)	(X=303)	(X=364)	(X=424)	(X=L)
				C.C.1	-3	-3	-3	-3	-3	-3	-3	-3	-3
				C.C.2	-3	-3	-3	-3	-3	-3	-3	-3	-3
				C.C.3	-3	-3	-3	-3	-3	-3	-3	-3	-3
				C.C.4	-3	-3	-3	-3	-3	-3	-3	-3	-3
				C.C.5	-3	-3	-3	-3	-3	-3	-3	-3	-3
				C.C.6	-3	-3	-3	-3	-3	-3	-3	-3	-3
				C.C.7	-3	-3	-3	-3	-3	-3	-3	-3	-3
				C.C.8	-3	-3	-3	-3	-3	-3	-3	-3	-3
				C.C.9	-3	-3	-3	-3	-3	-3	-3	-3	-3
				C.C.10	-3	-3	-3	-3	-3	-3	-3	-3	-3
				C.C.11	-3	-3	-3	-3	-3	-3	-3	-3	-3
				C.C.12	-3	-3	-3	-3	-3	-3	-3	-3	-3
				C.C.13	-3	-3	-3	-3	-3	-3	-3	-3	-3
				C.C.14	-3	-3	-3	-3	-3	-3	-3	-3	-3
				C.C.15	-3	-3	-3	-3	-3	-3	-3	-3	-3
				C.C.16	-3	-3	-3	-3	-3	-3	-3	-3	-3
131	Piano 3	8, 9	500		(X=0)	(X=63)	(X=125)	(X=188)	(X=250)	(X=313)	(X=375)	(X=438)	(X=L)
				C.C.1	1	1	1	1	1	1	1	1	1
				C.C.2	1	1	1	1	1	1	1	1	1
				C.C.3	1	1	1	1	1	1	1	1	1
				C.C.4	1	1	1	1	1	1	1	1	1
				C.C.5	1	1	1	1	1	1	1	1	1
				C.C.6	1	1	1	1	1	1	1	1	1
				C.C.7	1	1	1	1	1	1	1	1	1
				C.C.8	1	1	1	1	1	1	1	1	1
				C.C.9	1	1	1	1	1	1	1	1	1
				C.C.10	1	1	1	1	1	1	1	1	1
				C.C.11	1	1	1	1	1	1	1	1	1
				C.C.12	1	1	1	1	1	1	1	1	1
				C.C.13	1	1	1	1	1	1	1	1	1
				C.C.14	1	1	1	1	1	1	1	1	1
				C.C.15	1	1	1	1	1	1	1	1	1
				C.C.16	1	1	1	1	1	1	1	1	1
132	Piano 3	9, 16	260		(X=0)	(X=33)	(X=65)	(X=98)	(X=130)	(X=163)	(X=195)	(X=228)	(X=L)
				C.C.1	0	0	0	0	0	0	0	0	0

				C.C.2	0	0	0	0	0	0	0	0	0
				C.C.3	0	0	0	0	0	0	0	0	0
				C.C.4	0	0	0	0	0	0	0	0	0
				C.C.5	0	0	0	0	0	0	0	0	0
				C.C.6	0	0	0	0	0	0	0	0	0
				C.C.7	0	0	0	0	0	0	0	0	0
				C.C.8	0	0	0	0	0	0	0	0	0
				C.C.9	0	0	0	0	0	0	0	0	0
				C.C.10	0	0	0	0	0	0	0	0	0
				C.C.11	0	0	0	0	0	0	0	0	0
				C.C.12	0	0	0	0	0	0	0	0	0
				C.C.13	0	0	0	0	0	0	0	0	0
				C.C.14	0	0	0	0	0	0	0	0	0
				C.C.15	0	0	0	0	0	0	0	0	0
				C.C.16	0	0	0	0	0	0	0	0	0
133	Piano 3	10, 11	500		(X=0)	(X=63)	(X=125)	(X=188)	(X=250)	(X=313)	(X=375)	(X=438)	(X=L)
				C.C.1	1	1	1	1	1	1	1	1	1
				C.C.2	1	1	1	1	1	1	1	1	1
				C.C.3	1	1	1	1	1	1	1	1	1
				C.C.4	1	1	1	1	1	1	1	1	1
				C.C.5	1	1	1	1	1	1	1	1	1
				C.C.6	1	1	1	1	1	1	1	1	1
				C.C.7	1	1	1	1	1	1	1	1	1
				C.C.8	1	1	1	1	1	1	1	1	1
				C.C.9	1	1	1	1	1	1	1	1	1
				C.C.10	1	1	1	1	1	1	1	1	1
				C.C.11	1	1	1	1	1	1	1	1	1
				C.C.12	1	1	1	1	1	1	1	1	1
				C.C.13	1	1	1	1	1	1	1	1	1
				C.C.14	1	1	1	1	1	1	1	1	1
				C.C.15	1	1	1	1	1	1	1	1	1
				C.C.16	1	1	1	1	1	1	1	1	1
134	Piano 3	10, 13	515		(X=0)	(X=64)	(X=129)	(X=193)	(X=258)	(X=322)	(X=386)	(X=451)	(X=L)
				C.C.1	1	1	1	1	1	1	1	1	1
				C.C.2	1	1	1	1	1	1	1	1	1
				C.C.3	1	1	1	1	1	1	1	1	1
				C.C.4	1	1	1	1	1	1	1	1	1
				C.C.5	1	1	1	1	1	1	1	1	1
				C.C.6	1	1	1	1	1	1	1	1	1
				C.C.7	1	1	1	1	1	1	1	1	1
				C.C.8	1	1	1	1	1	1	1	1	1
				C.C.9	1	1	1	1	1	1	1	1	1
				C.C.10	1	1	1	1	1	1	1	1	1
				C.C.11	1	1	1	1	1	1	1	1	1
				C.C.12	1	1	1	1	1	1	1	1	1
				C.C.13	1	1	1	1	1	1	1	1	1
				C.C.14	1	1	1	1	1	1	1	1	1
				C.C.15	1	1	1	1	1	1	1	1	1
				C.C.16	1	1	1	1	1	1	1	1	1
135	Piano 3	11, 12	485		(X=0)	(X=61)	(X=121)	(X=182)	(X=243)	(X=303)	(X=364)	(X=424)	(X=L)
				C.C.1	-3	-3	-3	-3	-3	-3	-3	-3	-3
				C.C.2	-3	-3	-3	-3	-3	-3	-3	-3	-3
				C.C.3	-3	-3	-3	-3	-3	-3	-3	-3	-3
				C.C.4	-3	-3	-3	-3	-3	-3	-3	-3	-3
				C.C.5	-3	-3	-3	-3	-3	-3	-3	-3	-3
				C.C.6	-3	-3	-3	-3	-3	-3	-3	-3	-3
				C.C.7	-3	-3	-3	-3	-3	-3	-3	-3	-3
				C.C.8	-3	-3	-3	-3	-3	-3	-3	-3	-3
				C.C.9	-3	-3	-3	-3	-3	-3	-3	-3	-3
				C.C.10	-3	-3	-3	-3	-3	-3	-3	-3	-3
				C.C.11	-3	-3	-3	-3	-3	-3	-3	-3	-3
				C.C.12	-3	-3	-3	-3	-3	-3	-3	-3	-3
				C.C.13	-3	-3	-3	-3	-3	-3	-3	-3	-3
				C.C.14	-3	-3	-3	-3	-3	-3	-3	-3	-3
				C.C.15	-3	-3	-3	-3	-3	-3	-3	-3	-3
				C.C.16	-3	-3	-3	-3	-3	-3	-3	-3	-3
136	Piano 3	11, 14	515		(X=0)	(X=64)	(X=129)	(X=193)	(X=258)	(X=322)	(X=386)	(X=451)	(X=L)
				C.C.1	1	1	1	1	1	1	1	1	1
				C.C.2	1	1	1	1	1	1	1	1	1
				C.C.3	1	1	1	1	1	1	1	1	1
				C.C.4	1	1	1	1	1	1	1	1	1
				C.C.5	1	1	1	1	1	1	1	1	1

				C.C.6	1	1	1	1	1	1	1	1	1
				C.C.7	1	1	1	1	1	1	1	1	1
				C.C.8	1	1	1	1	1	1	1	1	1
				C.C.9	1	1	1	1	1	1	1	1	1
				C.C.10	1	1	1	1	1	1	1	1	1
				C.C.11	1	1	1	1	1	1	1	1	1
				C.C.12	1	1	1	1	1	1	1	1	1
				C.C.13	1	1	1	1	1	1	1	1	1
				C.C.14	1	1	1	1	1	1	1	1	1
				C.C.15	1	1	1	1	1	1	1	1	1
				C.C.16	1	1	1	1	1	1	1	1	1
137	Piano 3	12, 15	515		(X=0)	(X=64)	(X=129)	(X=193)	(X=258)	(X=322)	(X=386)	(X=451)	(X=L)
				C.C.1	-3	-3	-3	-3	-3	-3	-3	-3	-3
				C.C.2	-3	-3	-3	-3	-3	-3	-3	-3	-3
				C.C.3	-3	-3	-3	-3	-3	-3	-3	-3	-3
				C.C.4	-3	-3	-3	-3	-3	-3	-3	-3	-3
				C.C.5	-3	-3	-3	-3	-3	-3	-3	-3	-3
				C.C.6	-3	-3	-3	-3	-3	-3	-3	-3	-3
				C.C.7	-3	-3	-3	-3	-3	-3	-3	-3	-3
				C.C.8	-3	-3	-3	-3	-3	-3	-3	-3	-3
				C.C.9	-3	-3	-3	-3	-3	-3	-3	-3	-3
				C.C.10	-3	-3	-3	-3	-3	-3	-3	-3	-3
				C.C.11	-3	-3	-3	-3	-3	-3	-3	-3	-3
				C.C.12	-3	-3	-3	-3	-3	-3	-3	-3	-3
				C.C.13	-3	-3	-3	-3	-3	-3	-3	-3	-3
				C.C.14	-3	-3	-3	-3	-3	-3	-3	-3	-3
				C.C.15	-3	-3	-3	-3	-3	-3	-3	-3	-3
				C.C.16	-3	-3	-3	-3	-3	-3	-3	-3	-3
138	Piano 3	13, 14	500		(X=0)	(X=63)	(X=125)	(X=188)	(X=250)	(X=313)	(X=375)	(X=438)	(X=L)
				C.C.1	0	0	0	0	0	0	0	0	0
				C.C.2	0	0	0	0	0	0	0	0	0
				C.C.3	0	0	0	0	0	0	0	0	0
				C.C.4	0	0	0	0	0	0	0	0	0
				C.C.5	0	0	0	0	0	0	0	0	0
				C.C.6	0	0	0	0	0	0	0	0	0
				C.C.7	0	0	0	0	0	0	0	0	0
				C.C.8	0	0	0	0	0	0	0	0	0
				C.C.9	0	0	0	0	0	0	0	0	0
				C.C.10	0	0	0	0	0	0	0	0	0
				C.C.11	0	0	0	0	0	0	0	0	0
				C.C.12	0	0	0	0	0	0	0	0	0
				C.C.13	0	0	0	0	0	0	0	0	0
				C.C.14	0	0	0	0	0	0	0	0	0
				C.C.15	0	0	0	0	0	0	0	0	0
				C.C.16	0	0	0	0	0	0	0	0	0
139	Piano 3	13, 16	545		(X=0)	(X=68)	(X=136)	(X=204)	(X=273)	(X=341)	(X=409)	(X=477)	(X=L)
				C.C.1	-1	-1	-1	-1	-1	-1	-1	-1	-1
				C.C.2	-1	-1	-1	-1	-1	-1	-1	-1	-1
				C.C.3	-1	-1	-1	-1	-1	-1	-1	-1	-1
				C.C.4	-1	-1	-1	-1	-1	-1	-1	-1	-1
				C.C.5	-1	-1	-1	-1	-1	-1	-1	-1	-1
				C.C.6	-1	-1	-1	-1	-1	-1	-1	-1	-1
				C.C.7	-1	-1	-1	-1	-1	-1	-1	-1	-1
				C.C.8	-1	-1	-1	-1	-1	-1	-1	-1	-1
				C.C.9	-1	-1	-1	-1	-1	-1	-1	-1	-1
				C.C.10	-1	-1	-1	-1	-1	-1	-1	-1	-1
				C.C.11	-1	-1	-1	-1	-1	-1	-1	-1	-1
				C.C.12	-1	-1	-1	-1	-1	-1	-1	-1	-1
				C.C.13	-1	-1	-1	-1	-1	-1	-1	-1	-1
				C.C.14	-1	-1	-1	-1	-1	-1	-1	-1	-1
				C.C.15	-1	-1	-1	-1	-1	-1	-1	-1	-1
				C.C.16	-1	-1	-1	-1	-1	-1	-1	-1	-1
140	Piano 3	14, 15	485		(X=0)	(X=61)	(X=121)	(X=182)	(X=243)	(X=303)	(X=364)	(X=424)	(X=L)
				C.C.1	0	0	0	0	0	0	0	0	0
				C.C.2	0	0	0	0	0	0	0	0	0
				C.C.3	0	0	0	0	0	0	0	0	0
				C.C.4	0	0	0	0	0	0	0	0	0
				C.C.5	0	0	0	0	0	0	0	0	0
				C.C.6	0	0	0	0	0	0	0	0	0
				C.C.7	0	0	0	0	0	0	0	0	0
				C.C.8	0	0	0	0	0	0	0	0	0
				C.C.9	0	0	0	0	0	0	0	0	0

				C.C.10	0	0	0	0	0	0	0	0	0
				C.C.11	0	0	0	0	0	0	0	0	0
				C.C.12	0	0	0	0	0	0	0	0	0
				C.C.13	0	0	0	0	0	0	0	0	0
				C.C.14	0	0	0	0	0	0	0	0	0
				C.C.15	0	0	0	0	0	0	0	0	0
				C.C.16	0	0	0	0	0	0	0	0	0
141	Piano 3	14, 17	545		(X=0)	(X=68)	(X=136)	(X=204)	(X=273)	(X=341)	(X=409)	(X=477)	(X=L)
				C.C.1	-1	-1	-1	-1	-1	-1	-1	-1	-1
				C.C.2	-1	-1	-1	-1	-1	-1	-1	-1	-1
				C.C.3	-1	-1	-1	-1	-1	-1	-1	-1	-1
				C.C.4	-1	-1	-1	-1	-1	-1	-1	-1	-1
				C.C.5	-1	-1	-1	-1	-1	-1	-1	-1	-1
				C.C.6	-1	-1	-1	-1	-1	-1	-1	-1	-1
				C.C.7	-1	-1	-1	-1	-1	-1	-1	-1	-1
				C.C.8	-1	-1	-1	-1	-1	-1	-1	-1	-1
				C.C.9	-1	-1	-1	-1	-1	-1	-1	-1	-1
				C.C.10	-1	-1	-1	-1	-1	-1	-1	-1	-1
				C.C.11	-1	-1	-1	-1	-1	-1	-1	-1	-1
				C.C.12	-1	-1	-1	-1	-1	-1	-1	-1	-1
				C.C.13	-1	-1	-1	-1	-1	-1	-1	-1	-1
				C.C.14	-1	-1	-1	-1	-1	-1	-1	-1	-1
				C.C.15	-1	-1	-1	-1	-1	-1	-1	-1	-1
				C.C.16	-1	-1	-1	-1	-1	-1	-1	-1	-1
142	Piano 3	15, 18	545		(X=0)	(X=68)	(X=136)	(X=204)	(X=273)	(X=341)	(X=409)	(X=477)	(X=L)
				C.C.1	2	2	2	2	2	2	2	2	2
				C.C.2	2	2	2	2	2	2	2	2	2
				C.C.3	2	2	2	2	2	2	2	2	2
				C.C.4	2	2	2	2	2	2	2	2	2
				C.C.5	2	2	2	2	2	2	2	2	2
				C.C.6	2	2	2	2	2	2	2	2	2
				C.C.7	2	2	2	2	2	2	2	2	2
				C.C.8	2	2	2	2	2	2	2	2	2
				C.C.9	2	2	2	2	2	2	2	2	2
				C.C.10	2	2	2	2	2	2	2	2	2
				C.C.11	2	2	2	2	2	2	2	2	2
				C.C.12	2	2	2	2	2	2	2	2	2
				C.C.13	2	2	2	2	2	2	2	2	2
				C.C.14	2	2	2	2	2	2	2	2	2
				C.C.15	2	2	2	2	2	2	2	2	2
				C.C.16	2	2	2	2	2	2	2	2	2
143	Piano 3	16, 17	500		(X=0)	(X=63)	(X=125)	(X=188)	(X=250)	(X=313)	(X=375)	(X=438)	(X=L)
				C.C.1	-1	-1	-1	-1	-1	-1	-1	-1	-1
				C.C.2	-1	-1	-1	-1	-1	-1	-1	-1	-1
				C.C.3	-1	-1	-1	-1	-1	-1	-1	-1	-1
				C.C.4	-1	-1	-1	-1	-1	-1	-1	-1	-1
				C.C.5	-1	-1	-1	-1	-1	-1	-1	-1	-1
				C.C.6	-1	-1	-1	-1	-1	-1	-1	-1	-1
				C.C.7	-1	-1	-1	-1	-1	-1	-1	-1	-1
				C.C.8	-1	-1	-1	-1	-1	-1	-1	-1	-1
				C.C.9	-1	-1	-1	-1	-1	-1	-1	-1	-1
				C.C.10	-1	-1	-1	-1	-1	-1	-1	-1	-1
				C.C.11	-1	-1	-1	-1	-1	-1	-1	-1	-1
				C.C.12	-1	-1	-1	-1	-1	-1	-1	-1	-1
				C.C.13	-1	-1	-1	-1	-1	-1	-1	-1	-1
				C.C.14	-1	-1	-1	-1	-1	-1	-1	-1	-1
				C.C.15	-1	-1	-1	-1	-1	-1	-1	-1	-1
				C.C.16	-1	-1	-1	-1	-1	-1	-1	-1	-1
144	Piano 3	17, 18	485		(X=0)	(X=61)	(X=121)	(X=182)	(X=243)	(X=303)	(X=364)	(X=424)	(X=L)
				C.C.1	3	3	3	3	3	3	3	3	3
				C.C.2	3	3	3	3	3	3	3	3	3
				C.C.3	3	3	3	3	3	3	3	3	3
				C.C.4	3	3	3	3	3	3	3	3	3
				C.C.5	3	3	3	3	3	3	3	3	3
				C.C.6	3	3	3	3	3	3	3	3	3
				C.C.7	3	3	3	3	3	3	3	3	3
				C.C.8	3	3	3	3	3	3	3	3	3
				C.C.9	3	3	3	3	3	3	3	3	3
				C.C.10	3	3	3	3	3	3	3	3	3
				C.C.11	3	3	3	3	3	3	3	3	3
				C.C.12	3	3	3	3	3	3	3	3	3
				C.C.13	3	3	3	3	3	3	3	3	3

				C.C.14	3	3	3	3	3	3	3	3	3
				C.C.15	3	3	3	3	3	3	3	3	3
				C.C.16	3	3	3	3	3	3	3	3	3
145	Piano 3	1	300		(X=0)	(X=75)	(X=150)	(X=225)	(X=L)	-	-	-	-
				C.C.1	192	192	192	192	192	-	-	-	-
				C.C.2	192	192	192	192	192	-	-	-	-
				C.C.3	192	192	192	192	192	-	-	-	-
				C.C.4	192	192	192	192	192	-	-	-	-
				C.C.5	192	192	192	192	192	-	-	-	-
				C.C.6	192	192	192	192	192	-	-	-	-
				C.C.7	192	192	192	192	192	-	-	-	-
				C.C.8	192	192	192	192	192	-	-	-	-
				C.C.9	192	192	192	192	192	-	-	-	-
				C.C.10	192	192	192	192	192	-	-	-	-
				C.C.11	192	192	192	192	192	-	-	-	-
				C.C.12	192	192	192	192	192	-	-	-	-
				C.C.13	192	192	192	192	192	-	-	-	-
				C.C.14	192	192	192	192	192	-	-	-	-
				C.C.15	192	192	192	192	192	-	-	-	-
				C.C.16	192	192	192	192	192	-	-	-	-
146	Piano 3	2	300		(X=0)	(X=75)	(X=150)	(X=225)	(X=L)	-	-	-	-
				C.C.1	23	23	23	23	23	-	-	-	-
				C.C.2	23	23	23	23	23	-	-	-	-
				C.C.3	23	23	23	23	23	-	-	-	-
				C.C.4	23	23	23	23	23	-	-	-	-
				C.C.5	23	23	23	23	23	-	-	-	-
				C.C.6	23	23	23	23	23	-	-	-	-
				C.C.7	23	23	23	23	23	-	-	-	-
				C.C.8	23	23	23	23	23	-	-	-	-
				C.C.9	23	23	23	23	23	-	-	-	-
				C.C.10	23	23	23	23	23	-	-	-	-
				C.C.11	23	23	23	23	23	-	-	-	-
				C.C.12	23	23	23	23	23	-	-	-	-
				C.C.13	23	23	23	23	23	-	-	-	-
				C.C.14	23	23	23	23	23	-	-	-	-
				C.C.15	23	23	23	23	23	-	-	-	-
				C.C.16	23	23	23	23	23	-	-	-	-
147	Piano 3	3	300		(X=0)	(X=75)	(X=150)	(X=225)	(X=L)	-	-	-	-
				C.C.1	-59	-59	-59	-59	-59	-	-	-	-
				C.C.2	-59	-59	-59	-59	-59	-	-	-	-
				C.C.3	-59	-59	-59	-59	-59	-	-	-	-
				C.C.4	-59	-59	-59	-59	-59	-	-	-	-
				C.C.5	-59	-59	-59	-59	-59	-	-	-	-
				C.C.6	-59	-59	-59	-59	-59	-	-	-	-
				C.C.7	-59	-59	-59	-59	-59	-	-	-	-
				C.C.8	-59	-59	-59	-59	-59	-	-	-	-
				C.C.9	-59	-59	-59	-59	-59	-	-	-	-
				C.C.10	-59	-59	-59	-59	-59	-	-	-	-
				C.C.11	-59	-59	-59	-59	-59	-	-	-	-
				C.C.12	-59	-59	-59	-59	-59	-	-	-	-
				C.C.13	-59	-59	-59	-59	-59	-	-	-	-
				C.C.14	-59	-59	-59	-59	-59	-	-	-	-
				C.C.15	-59	-59	-59	-59	-59	-	-	-	-
				C.C.16	-59	-59	-59	-59	-59	-	-	-	-
148	Piano 3	4	300		(X=0)	(X=75)	(X=150)	(X=225)	(X=L)	-	-	-	-
				C.C.1	156	156	156	156	156	-	-	-	-
				C.C.2	156	156	156	156	156	-	-	-	-
				C.C.3	156	156	156	156	156	-	-	-	-
				C.C.4	156	156	156	156	156	-	-	-	-
				C.C.5	156	156	156	156	156	-	-	-	-
				C.C.6	156	156	156	156	156	-	-	-	-
				C.C.7	156	156	156	156	156	-	-	-	-
				C.C.8	156	156	156	156	156	-	-	-	-
				C.C.9	156	156	156	156	156	-	-	-	-
				C.C.10	156	156	156	156	156	-	-	-	-
				C.C.11	156	156	156	156	156	-	-	-	-
				C.C.12	156	156	156	156	156	-	-	-	-
				C.C.13	156	156	156	156	156	-	-	-	-
				C.C.14	156	156	156	156	156	-	-	-	-
				C.C.15	156	156	156	156	156	-	-	-	-
				C.C.16	156	156	156	156	156	-	-	-	-
149	Piano 3	5	300		(X=0)	(X=75)	(X=150)	(X=225)	(X=L)	-	-	-	-

				C.C.1	43	43	43	43	43	-	-	-	-
				C.C.2	43	43	43	43	43	-	-	-	-
				C.C.3	43	43	43	43	43	-	-	-	-
				C.C.4	43	43	43	43	43	-	-	-	-
				C.C.5	43	43	43	43	43	-	-	-	-
				C.C.6	43	43	43	43	43	-	-	-	-
				C.C.7	43	43	43	43	43	-	-	-	-
				C.C.8	43	43	43	43	43	-	-	-	-
				C.C.9	43	43	43	43	43	-	-	-	-
				C.C.10	43	43	43	43	43	-	-	-	-
				C.C.11	43	43	43	43	43	-	-	-	-
				C.C.12	43	43	43	43	43	-	-	-	-
				C.C.13	43	43	43	43	43	-	-	-	-
				C.C.14	43	43	43	43	43	-	-	-	-
				C.C.15	43	43	43	43	43	-	-	-	-
				C.C.16	43	43	43	43	43	-	-	-	-
150	Piano 3	6	300		(X=0)	(X=75)	(X=150)	(X=225)	(X=L)	-	-	-	-
				C.C.1	-71	-71	-71	-71	-71	-	-	-	-
				C.C.2	-71	-71	-71	-71	-71	-	-	-	-
				C.C.3	-71	-71	-71	-71	-71	-	-	-	-
				C.C.4	-71	-71	-71	-71	-71	-	-	-	-
				C.C.5	-71	-71	-71	-71	-71	-	-	-	-
				C.C.6	-71	-71	-71	-71	-71	-	-	-	-
				C.C.7	-71	-71	-71	-71	-71	-	-	-	-
				C.C.8	-71	-71	-71	-71	-71	-	-	-	-
				C.C.9	-71	-71	-71	-71	-71	-	-	-	-
				C.C.10	-71	-71	-71	-71	-71	-	-	-	-
				C.C.11	-71	-71	-71	-71	-71	-	-	-	-
				C.C.12	-71	-71	-71	-71	-71	-	-	-	-
				C.C.13	-71	-71	-71	-71	-71	-	-	-	-
				C.C.14	-71	-71	-71	-71	-71	-	-	-	-
				C.C.15	-71	-71	-71	-71	-71	-	-	-	-
				C.C.16	-71	-71	-71	-71	-71	-	-	-	-
151	Piano 3	7	300		(X=0)	(X=75)	(X=150)	(X=225)	(X=L)	-	-	-	-
				C.C.1	188	188	188	188	188	-	-	-	-
				C.C.2	188	188	188	188	188	-	-	-	-
				C.C.3	188	188	188	188	188	-	-	-	-
				C.C.4	188	188	188	188	188	-	-	-	-
				C.C.5	188	188	188	188	188	-	-	-	-
				C.C.6	188	188	188	188	188	-	-	-	-
				C.C.7	188	188	188	188	188	-	-	-	-
				C.C.8	188	188	188	188	188	-	-	-	-
				C.C.9	188	188	188	188	188	-	-	-	-
				C.C.10	188	188	188	188	188	-	-	-	-
				C.C.11	188	188	188	188	188	-	-	-	-
				C.C.12	188	188	188	188	188	-	-	-	-
				C.C.13	188	188	188	188	188	-	-	-	-
				C.C.14	188	188	188	188	188	-	-	-	-
				C.C.15	188	188	188	188	188	-	-	-	-
				C.C.16	188	188	188	188	188	-	-	-	-
152	Piano 3	8	300		(X=0)	(X=75)	(X=150)	(X=225)	(X=L)	-	-	-	-
				C.C.1	22	22	22	22	22	-	-	-	-
				C.C.2	22	22	22	22	22	-	-	-	-
				C.C.3	22	22	22	22	22	-	-	-	-
				C.C.4	22	22	22	22	22	-	-	-	-
				C.C.5	22	22	22	22	22	-	-	-	-
				C.C.6	22	22	22	22	22	-	-	-	-
				C.C.7	22	22	22	22	22	-	-	-	-
				C.C.8	22	22	22	22	22	-	-	-	-
				C.C.9	22	22	22	22	22	-	-	-	-
				C.C.10	22	22	22	22	22	-	-	-	-
				C.C.11	22	22	22	22	22	-	-	-	-
				C.C.12	22	22	22	22	22	-	-	-	-
				C.C.13	22	22	22	22	22	-	-	-	-
				C.C.14	22	22	22	22	22	-	-	-	-
				C.C.15	22	22	22	22	22	-	-	-	-
				C.C.16	22	22	22	22	22	-	-	-	-
153	Piano 3	9	300		(X=0)	(X=75)	(X=150)	(X=225)	(X=L)	-	-	-	-
				C.C.1	-58	-58	-58	-58	-58	-	-	-	-
				C.C.2	-58	-58	-58	-58	-58	-	-	-	-
				C.C.3	-58	-58	-58	-58	-58	-	-	-	-
				C.C.4	-58	-58	-58	-58	-58	-	-	-	-

				C.C.5	-58	-58	-58	-58	-58	-	-	-	-
				C.C.6	-58	-58	-58	-58	-58	-	-	-	-
				C.C.7	-58	-58	-58	-58	-58	-	-	-	-
				C.C.8	-58	-58	-58	-58	-58	-	-	-	-
				C.C.9	-58	-58	-58	-58	-58	-	-	-	-
				C.C.10	-58	-58	-58	-58	-58	-	-	-	-
				C.C.11	-58	-58	-58	-58	-58	-	-	-	-
				C.C.12	-58	-58	-58	-58	-58	-	-	-	-
				C.C.13	-58	-58	-58	-58	-58	-	-	-	-
				C.C.14	-58	-58	-58	-58	-58	-	-	-	-
				C.C.15	-58	-58	-58	-58	-58	-	-	-	-
				C.C.16	-58	-58	-58	-58	-58	-	-	-	-
154	Piano 3	10	300		(X=0)	(X=75)	(X=150)	(X=225)	(X=L)	-	-	-	-
				C.C.1	59	59	59	59	59	-	-	-	-
				C.C.2	59	59	59	59	59	-	-	-	-
				C.C.3	59	59	59	59	59	-	-	-	-
				C.C.4	59	59	59	59	59	-	-	-	-
				C.C.5	59	59	59	59	59	-	-	-	-
				C.C.6	59	59	59	59	59	-	-	-	-
				C.C.7	59	59	59	59	59	-	-	-	-
				C.C.8	59	59	59	59	59	-	-	-	-
				C.C.9	59	59	59	59	59	-	-	-	-
				C.C.10	59	59	59	59	59	-	-	-	-
				C.C.11	59	59	59	59	59	-	-	-	-
				C.C.12	59	59	59	59	59	-	-	-	-
				C.C.13	59	59	59	59	59	-	-	-	-
				C.C.14	59	59	59	59	59	-	-	-	-
				C.C.15	59	59	59	59	59	-	-	-	-
				C.C.16	59	59	59	59	59	-	-	-	-
155	Piano 3	11	300		(X=0)	(X=75)	(X=150)	(X=225)	(X=L)	-	-	-	-
				C.C.1	-23	-23	-23	-23	-23	-	-	-	-
				C.C.2	-23	-23	-23	-23	-23	-	-	-	-
				C.C.3	-23	-23	-23	-23	-23	-	-	-	-
				C.C.4	-23	-23	-23	-23	-23	-	-	-	-
				C.C.5	-23	-23	-23	-23	-23	-	-	-	-
				C.C.6	-23	-23	-23	-23	-23	-	-	-	-
				C.C.7	-23	-23	-23	-23	-23	-	-	-	-
				C.C.8	-23	-23	-23	-23	-23	-	-	-	-
				C.C.9	-23	-23	-23	-23	-23	-	-	-	-
				C.C.10	-23	-23	-23	-23	-23	-	-	-	-
				C.C.11	-23	-23	-23	-23	-23	-	-	-	-
				C.C.12	-23	-23	-23	-23	-23	-	-	-	-
				C.C.13	-23	-23	-23	-23	-23	-	-	-	-
				C.C.14	-23	-23	-23	-23	-23	-	-	-	-
				C.C.15	-23	-23	-23	-23	-23	-	-	-	-
				C.C.16	-23	-23	-23	-23	-23	-	-	-	-
156	Piano 3	12	300		(X=0)	(X=75)	(X=150)	(X=225)	(X=L)	-	-	-	-
				C.C.1	-192	-192	-192	-192	-192	-	-	-	-
				C.C.2	-192	-192	-192	-192	-192	-	-	-	-
				C.C.3	-192	-192	-192	-192	-192	-	-	-	-
				C.C.4	-192	-192	-192	-192	-192	-	-	-	-
				C.C.5	-192	-192	-192	-192	-192	-	-	-	-
				C.C.6	-192	-192	-192	-192	-192	-	-	-	-
				C.C.7	-192	-192	-192	-192	-192	-	-	-	-
				C.C.8	-192	-192	-192	-192	-192	-	-	-	-
				C.C.9	-192	-192	-192	-192	-192	-	-	-	-
				C.C.10	-192	-192	-192	-192	-192	-	-	-	-
				C.C.11	-192	-192	-192	-192	-192	-	-	-	-
				C.C.12	-192	-192	-192	-192	-192	-	-	-	-
				C.C.13	-192	-192	-192	-192	-192	-	-	-	-
				C.C.14	-192	-192	-192	-192	-192	-	-	-	-
				C.C.15	-192	-192	-192	-192	-192	-	-	-	-
				C.C.16	-192	-192	-192	-192	-192	-	-	-	-
157	Piano 3	13	300		(X=0)	(X=75)	(X=150)	(X=225)	(X=L)	-	-	-	-
				C.C.1	71	71	71	71	71	-	-	-	-
				C.C.2	71	71	71	71	71	-	-	-	-
				C.C.3	71	71	71	71	71	-	-	-	-
				C.C.4	71	71	71	71	71	-	-	-	-
				C.C.5	71	71	71	71	71	-	-	-	-
				C.C.6	71	71	71	71	71	-	-	-	-
				C.C.7	71	71	71	71	71	-	-	-	-
				C.C.8	71	71	71	71	71	-	-	-	-

				C.C.9	71	71	71	71	71	-	-	-	-
				C.C.10	71	71	71	71	71	-	-	-	-
				C.C.11	71	71	71	71	71	-	-	-	-
				C.C.12	71	71	71	71	71	-	-	-	-
				C.C.13	71	71	71	71	71	-	-	-	-
				C.C.14	71	71	71	71	71	-	-	-	-
				C.C.15	71	71	71	71	71	-	-	-	-
				C.C.16	71	71	71	71	71	-	-	-	-
158	Piano 3	14	300		(X=0)	(X=75)	(X=150)	(X=225)	(X=L)	-	-	-	-
				C.C.1	-43	-43	-43	-43	-43	-	-	-	-
				C.C.2	-43	-43	-43	-43	-43	-	-	-	-
				C.C.3	-43	-43	-43	-43	-43	-	-	-	-
				C.C.4	-43	-43	-43	-43	-43	-	-	-	-
				C.C.5	-43	-43	-43	-43	-43	-	-	-	-
				C.C.6	-43	-43	-43	-43	-43	-	-	-	-
				C.C.7	-43	-43	-43	-43	-43	-	-	-	-
				C.C.8	-43	-43	-43	-43	-43	-	-	-	-
				C.C.9	-43	-43	-43	-43	-43	-	-	-	-
				C.C.10	-43	-43	-43	-43	-43	-	-	-	-
				C.C.11	-43	-43	-43	-43	-43	-	-	-	-
				C.C.12	-43	-43	-43	-43	-43	-	-	-	-
				C.C.13	-43	-43	-43	-43	-43	-	-	-	-
				C.C.14	-43	-43	-43	-43	-43	-	-	-	-
				C.C.15	-43	-43	-43	-43	-43	-	-	-	-
				C.C.16	-43	-43	-43	-43	-43	-	-	-	-
159	Piano 3	15	300		(X=0)	(X=75)	(X=150)	(X=225)	(X=L)	-	-	-	-
				C.C.1	-156	-156	-156	-156	-156	-	-	-	-
				C.C.2	-156	-156	-156	-156	-156	-	-	-	-
				C.C.3	-156	-156	-156	-156	-156	-	-	-	-
				C.C.4	-156	-156	-156	-156	-156	-	-	-	-
				C.C.5	-156	-156	-156	-156	-156	-	-	-	-
				C.C.6	-156	-156	-156	-156	-156	-	-	-	-
				C.C.7	-156	-156	-156	-156	-156	-	-	-	-
				C.C.8	-156	-156	-156	-156	-156	-	-	-	-
				C.C.9	-156	-156	-156	-156	-156	-	-	-	-
				C.C.10	-156	-156	-156	-156	-156	-	-	-	-
				C.C.11	-156	-156	-156	-156	-156	-	-	-	-
				C.C.12	-156	-156	-156	-156	-156	-	-	-	-
				C.C.13	-156	-156	-156	-156	-156	-	-	-	-
				C.C.14	-156	-156	-156	-156	-156	-	-	-	-
				C.C.15	-156	-156	-156	-156	-156	-	-	-	-
				C.C.16	-156	-156	-156	-156	-156	-	-	-	-
160	Piano 3	16	300		(X=0)	(X=75)	(X=150)	(X=225)	(X=L)	-	-	-	-
				C.C.1	58	58	58	58	58	-	-	-	-
				C.C.2	58	58	58	58	58	-	-	-	-
				C.C.3	58	58	58	58	58	-	-	-	-
				C.C.4	58	58	58	58	58	-	-	-	-
				C.C.5	58	58	58	58	58	-	-	-	-
				C.C.6	58	58	58	58	58	-	-	-	-
				C.C.7	58	58	58	58	58	-	-	-	-
				C.C.8	58	58	58	58	58	-	-	-	-
				C.C.9	58	58	58	58	58	-	-	-	-
				C.C.10	58	58	58	58	58	-	-	-	-
				C.C.11	58	58	58	58	58	-	-	-	-
				C.C.12	58	58	58	58	58	-	-	-	-
				C.C.13	58	58	58	58	58	-	-	-	-
				C.C.14	58	58	58	58	58	-	-	-	-
				C.C.15	58	58	58	58	58	-	-	-	-
				C.C.16	58	58	58	58	58	-	-	-	-
161	Piano 3	17	300		(X=0)	(X=75)	(X=150)	(X=225)	(X=L)	-	-	-	-
				C.C.1	-22	-22	-22	-22	-22	-	-	-	-
				C.C.2	-22	-22	-22	-22	-22	-	-	-	-
				C.C.3	-22	-22	-22	-22	-22	-	-	-	-
				C.C.4	-22	-22	-22	-22	-22	-	-	-	-
				C.C.5	-22	-22	-22	-22	-22	-	-	-	-
				C.C.6	-22	-22	-22	-22	-22	-	-	-	-
				C.C.7	-22	-22	-22	-22	-22	-	-	-	-
				C.C.8	-22	-22	-22	-22	-22	-	-	-	-
				C.C.9	-22	-22	-22	-22	-22	-	-	-	-
				C.C.10	-22	-22	-22	-22	-22	-	-	-	-
				C.C.11	-22	-22	-22	-22	-22	-	-	-	-
				C.C.12	-22	-22	-22	-22	-22	-	-	-	-

				C.C.13	-22	-22	-22	-22	-22	-	-	-	-
				C.C.14	-22	-22	-22	-22	-22	-	-	-	-
				C.C.15	-22	-22	-22	-22	-22	-	-	-	-
				C.C.16	-22	-22	-22	-22	-22	-	-	-	-
162	Piano 3	18	300		(X=0)	(X=75)	(X=150)	(X=225)	(X=L)	-	-	-	-
				C.C.1	-188	-188	-188	-188	-188	-	-	-	-
				C.C.2	-188	-188	-188	-188	-188	-	-	-	-
				C.C.3	-188	-188	-188	-188	-188	-	-	-	-
				C.C.4	-188	-188	-188	-188	-188	-	-	-	-
				C.C.5	-188	-188	-188	-188	-188	-	-	-	-
				C.C.6	-188	-188	-188	-188	-188	-	-	-	-
				C.C.7	-188	-188	-188	-188	-188	-	-	-	-
				C.C.8	-188	-188	-188	-188	-188	-	-	-	-
				C.C.9	-188	-188	-188	-188	-188	-	-	-	-
				C.C.10	-188	-188	-188	-188	-188	-	-	-	-
				C.C.11	-188	-188	-188	-188	-188	-	-	-	-
				C.C.12	-188	-188	-188	-188	-188	-	-	-	-
				C.C.13	-188	-188	-188	-188	-188	-	-	-	-
				C.C.14	-188	-188	-188	-188	-188	-	-	-	-
				C.C.15	-188	-188	-188	-188	-188	-	-	-	-
				C.C.16	-188	-188	-188	-188	-188	-	-	-	-
163	Piano 4	1, 2	485		(X=0)	(X=61)	(X=121)	(X=182)	(X=243)	(X=303)	(X=364)	(X=424)	(X=L)
				C.C.1	6	6	6	6	6	6	6	6	6
				C.C.2	6	6	6	6	6	6	6	6	6
				C.C.3	6	6	6	6	6	6	6	6	6
				C.C.4	6	6	6	6	6	6	6	6	6
				C.C.5	6	6	6	6	6	6	6	6	6
				C.C.6	6	6	6	6	6	6	6	6	6
				C.C.7	6	6	6	6	6	6	6	6	6
				C.C.8	6	6	6	6	6	6	6	6	6
				C.C.9	6	6	6	6	6	6	6	6	6
				C.C.10	6	6	6	6	6	6	6	6	6
				C.C.11	6	6	6	6	6	6	6	6	6
				C.C.12	6	6	6	6	6	6	6	6	6
				C.C.13	6	6	6	6	6	6	6	6	6
				C.C.14	6	6	6	6	6	6	6	6	6
				C.C.15	6	6	6	6	6	6	6	6	6
				C.C.16	6	6	6	6	6	6	6	6	6
164	Piano 4	1, 4	531		(X=0)	(X=66)	(X=133)	(X=199)	(X=266)	(X=332)	(X=398)	(X=465)	(X=L)
				C.C.1	-18	-18	-18	-18	-18	-18	-18	-18	-18
				C.C.2	-18	-18	-18	-18	-18	-18	-18	-18	-18
				C.C.3	-18	-18	-18	-18	-18	-18	-18	-18	-18
				C.C.4	-18	-18	-18	-18	-18	-18	-18	-18	-18
				C.C.5	-18	-18	-18	-18	-18	-18	-18	-18	-18
				C.C.6	-18	-18	-18	-18	-18	-18	-18	-18	-18
				C.C.7	-18	-18	-18	-18	-18	-18	-18	-18	-18
				C.C.8	-18	-18	-18	-18	-18	-18	-18	-18	-18
				C.C.9	-18	-18	-18	-18	-18	-18	-18	-18	-18
				C.C.10	-18	-18	-18	-18	-18	-18	-18	-18	-18
				C.C.11	-18	-18	-18	-18	-18	-18	-18	-18	-18
				C.C.12	-18	-18	-18	-18	-18	-18	-18	-18	-18
				C.C.13	-18	-18	-18	-18	-18	-18	-18	-18	-18
				C.C.14	-18	-18	-18	-18	-18	-18	-18	-18	-18
				C.C.15	-18	-18	-18	-18	-18	-18	-18	-18	-18
				C.C.16	-18	-18	-18	-18	-18	-18	-18	-18	-18
165	Piano 4	2, 3	500		(X=0)	(X=63)	(X=125)	(X=188)	(X=250)	(X=313)	(X=375)	(X=438)	(X=L)
				C.C.1	-2	-2	-2	-2	-2	-2	-2	-2	-2
				C.C.2	-2	-2	-2	-2	-2	-2	-2	-2	-2
				C.C.3	-2	-2	-2	-2	-2	-2	-2	-2	-2
				C.C.4	-2	-2	-2	-2	-2	-2	-2	-2	-2
				C.C.5	-2	-2	-2	-2	-2	-2	-2	-2	-2
				C.C.6	-2	-2	-2	-2	-2	-2	-2	-2	-2
				C.C.7	-2	-2	-2	-2	-2	-2	-2	-2	-2
				C.C.8	-2	-2	-2	-2	-2	-2	-2	-2	-2
				C.C.9	-2	-2	-2	-2	-2	-2	-2	-2	-2
				C.C.10	-2	-2	-2	-2	-2	-2	-2	-2	-2
				C.C.11	-2	-2	-2	-2	-2	-2	-2	-2	-2
				C.C.12	-2	-2	-2	-2	-2	-2	-2	-2	-2
				C.C.13	-2	-2	-2	-2	-2	-2	-2	-2	-2
				C.C.14	-2	-2	-2	-2	-2	-2	-2	-2	-2
				C.C.15	-2	-2	-2	-2	-2	-2	-2	-2	-2
				C.C.16	-2	-2	-2	-2	-2	-2	-2	-2	-2

166	Piano 4	2, 5	531		(X=0)	(X=66)	(X=133)	(X=199)	(X=266)	(X=332)	(X=398)	(X=465)	(X=L)
				C.C.1	-1	-1	-1	-1	-1	-1	-1	-1	-1
				C.C.2	-1	-1	-1	-1	-1	-1	-1	-1	-1
				C.C.3	-1	-1	-1	-1	-1	-1	-1	-1	-1
				C.C.4	-1	-1	-1	-1	-1	-1	-1	-1	-1
				C.C.5	-1	-1	-1	-1	-1	-1	-1	-1	-1
				C.C.6	-1	-1	-1	-1	-1	-1	-1	-1	-1
				C.C.7	-1	-1	-1	-1	-1	-1	-1	-1	-1
				C.C.8	-1	-1	-1	-1	-1	-1	-1	-1	-1
				C.C.9	-1	-1	-1	-1	-1	-1	-1	-1	-1
				C.C.10	-1	-1	-1	-1	-1	-1	-1	-1	-1
				C.C.11	-1	-1	-1	-1	-1	-1	-1	-1	-1
				C.C.12	-1	-1	-1	-1	-1	-1	-1	-1	-1
				C.C.13	-1	-1	-1	-1	-1	-1	-1	-1	-1
				C.C.14	-1	-1	-1	-1	-1	-1	-1	-1	-1
				C.C.15	-1	-1	-1	-1	-1	-1	-1	-1	-1
				C.C.16	-1	-1	-1	-1	-1	-1	-1	-1	-1
167	Piano 4	3, 6	531		(X=0)	(X=66)	(X=133)	(X=199)	(X=266)	(X=332)	(X=398)	(X=465)	(X=L)
				C.C.1	7	7	7	7	7	7	7	7	7
				C.C.2	7	7	7	7	7	7	7	7	7
				C.C.3	7	7	7	7	7	7	7	7	7
				C.C.4	7	7	7	7	7	7	7	7	7
				C.C.5	7	7	7	7	7	7	7	7	7
				C.C.6	7	7	7	7	7	7	7	7	7
				C.C.7	7	7	7	7	7	7	7	7	7
				C.C.8	7	7	7	7	7	7	7	7	7
				C.C.9	7	7	7	7	7	7	7	7	7
				C.C.10	7	7	7	7	7	7	7	7	7
				C.C.11	7	7	7	7	7	7	7	7	7
				C.C.12	7	7	7	7	7	7	7	7	7
				C.C.13	7	7	7	7	7	7	7	7	7
				C.C.14	7	7	7	7	7	7	7	7	7
				C.C.15	7	7	7	7	7	7	7	7	7
				C.C.16	7	7	7	7	7	7	7	7	7
168	Piano 4	3, 10	260		(X=0)	(X=33)	(X=65)	(X=98)	(X=130)	(X=163)	(X=195)	(X=228)	(X=L)
				C.C.1	0	0	0	0	0	0	0	0	0
				C.C.2	0	0	0	0	0	0	0	0	0
				C.C.3	0	0	0	0	0	0	0	0	0
				C.C.4	0	0	0	0	0	0	0	0	0
				C.C.5	0	0	0	0	0	0	0	0	0
				C.C.6	0	0	0	0	0	0	0	0	0
				C.C.7	0	0	0	0	0	0	0	0	0
				C.C.8	0	0	0	0	0	0	0	0	0
				C.C.9	0	0	0	0	0	0	0	0	0
				C.C.10	0	0	0	0	0	0	0	0	0
				C.C.11	0	0	0	0	0	0	0	0	0
				C.C.12	0	0	0	0	0	0	0	0	0
				C.C.13	0	0	0	0	0	0	0	0	0
				C.C.14	0	0	0	0	0	0	0	0	0
				C.C.15	0	0	0	0	0	0	0	0	0
				C.C.16	0	0	0	0	0	0	0	0	0
169	Piano 4	4, 5	485		(X=0)	(X=61)	(X=121)	(X=182)	(X=243)	(X=303)	(X=364)	(X=424)	(X=L)
				C.C.1	0	0	0	0	0	0	0	0	0
				C.C.2	0	0	0	0	0	0	0	0	0
				C.C.3	0	0	0	0	0	0	0	0	0
				C.C.4	0	0	0	0	0	0	0	0	0
				C.C.5	0	0	0	0	0	0	0	0	0
				C.C.6	0	0	0	0	0	0	0	0	0
				C.C.7	0	0	0	0	0	0	0	0	0
				C.C.8	0	0	0	0	0	0	0	0	0
				C.C.9	0	0	0	0	0	0	0	0	0
				C.C.10	0	0	0	0	0	0	0	0	0
				C.C.11	0	0	0	0	0	0	0	0	0
				C.C.12	0	0	0	0	0	0	0	0	0
				C.C.13	0	0	0	0	0	0	0	0	0
				C.C.14	0	0	0	0	0	0	0	0	0
				C.C.15	0	0	0	0	0	0	0	0	0
				C.C.16	0	0	0	0	0	0	0	0	0
170	Piano 4	4, 7	560		(X=0)	(X=70)	(X=140)	(X=210)	(X=280)	(X=350)	(X=420)	(X=490)	(X=L)
				C.C.1	16	16	16	16	16	16	16	16	16
				C.C.2	16	16	16	16	16	16	16	16	16
				C.C.3	16	16	16	16	16	16	16	16	16

				C.C.4	16	16	16	16	16	16	16	16	16
				C.C.5	16	16	16	16	16	16	16	16	16
				C.C.6	16	16	16	16	16	16	16	16	16
				C.C.7	16	16	16	16	16	16	16	16	16
				C.C.8	16	16	16	16	16	16	16	16	16
				C.C.9	16	16	16	16	16	16	16	16	16
				C.C.10	16	16	16	16	16	16	16	16	16
				C.C.11	16	16	16	16	16	16	16	16	16
				C.C.12	16	16	16	16	16	16	16	16	16
				C.C.13	16	16	16	16	16	16	16	16	16
				C.C.14	16	16	16	16	16	16	16	16	16
				C.C.15	16	16	16	16	16	16	16	16	16
				C.C.16	16	16	16	16	16	16	16	16	16
171	Piano 4	5, 6	500		(X=0)	(X=63)	(X=125)	(X=188)	(X=250)	(X=313)	(X=375)	(X=438)	(X=L)
				C.C.1	0	0	0	0	0	0	0	0	0
				C.C.2	0	0	0	0	0	0	0	0	0
				C.C.3	0	0	0	0	0	0	0	0	0
				C.C.4	0	0	0	0	0	0	0	0	0
				C.C.5	0	0	0	0	0	0	0	0	0
				C.C.6	0	0	0	0	0	0	0	0	0
				C.C.7	0	0	0	0	0	0	0	0	0
				C.C.8	0	0	0	0	0	0	0	0	0
				C.C.9	0	0	0	0	0	0	0	0	0
				C.C.10	0	0	0	0	0	0	0	0	0
				C.C.11	0	0	0	0	0	0	0	0	0
				C.C.12	0	0	0	0	0	0	0	0	0
				C.C.13	0	0	0	0	0	0	0	0	0
				C.C.14	0	0	0	0	0	0	0	0	0
				C.C.15	0	0	0	0	0	0	0	0	0
				C.C.16	0	0	0	0	0	0	0	0	0
172	Piano 4	5, 8	560		(X=0)	(X=70)	(X=140)	(X=210)	(X=280)	(X=350)	(X=420)	(X=490)	(X=L)
				C.C.1	1	1	1	1	1	1	1	1	1
				C.C.2	1	1	1	1	1	1	1	1	1
				C.C.3	1	1	1	1	1	1	1	1	1
				C.C.4	1	1	1	1	1	1	1	1	1
				C.C.5	1	1	1	1	1	1	1	1	1
				C.C.6	1	1	1	1	1	1	1	1	1
				C.C.7	1	1	1	1	1	1	1	1	1
				C.C.8	1	1	1	1	1	1	1	1	1
				C.C.9	1	1	1	1	1	1	1	1	1
				C.C.10	1	1	1	1	1	1	1	1	1
				C.C.11	1	1	1	1	1	1	1	1	1
				C.C.12	1	1	1	1	1	1	1	1	1
				C.C.13	1	1	1	1	1	1	1	1	1
				C.C.14	1	1	1	1	1	1	1	1	1
				C.C.15	1	1	1	1	1	1	1	1	1
				C.C.16	1	1	1	1	1	1	1	1	1
173	Piano 4	6, 9	560		(X=0)	(X=70)	(X=140)	(X=210)	(X=280)	(X=350)	(X=420)	(X=490)	(X=L)
				C.C.1	-6	-6	-6	-6	-6	-6	-6	-6	-6
				C.C.2	-6	-6	-6	-6	-6	-6	-6	-6	-6
				C.C.3	-6	-6	-6	-6	-6	-6	-6	-6	-6
				C.C.4	-6	-6	-6	-6	-6	-6	-6	-6	-6
				C.C.5	-6	-6	-6	-6	-6	-6	-6	-6	-6
				C.C.6	-6	-6	-6	-6	-6	-6	-6	-6	-6
				C.C.7	-6	-6	-6	-6	-6	-6	-6	-6	-6
				C.C.8	-6	-6	-6	-6	-6	-6	-6	-6	-6
				C.C.9	-6	-6	-6	-6	-6	-6	-6	-6	-6
				C.C.10	-6	-6	-6	-6	-6	-6	-6	-6	-6
				C.C.11	-6	-6	-6	-6	-6	-6	-6	-6	-6
				C.C.12	-6	-6	-6	-6	-6	-6	-6	-6	-6
				C.C.13	-6	-6	-6	-6	-6	-6	-6	-6	-6
				C.C.14	-6	-6	-6	-6	-6	-6	-6	-6	-6
				C.C.15	-6	-6	-6	-6	-6	-6	-6	-6	-6
				C.C.16	-6	-6	-6	-6	-6	-6	-6	-6	-6
174	Piano 4	6, 13	260		(X=0)	(X=33)	(X=65)	(X=98)	(X=130)	(X=163)	(X=195)	(X=228)	(X=L)
				C.C.1	0	0	0	0	0	0	0	0	0
				C.C.2	0	0	0	0	0	0	0	0	0
				C.C.3	0	0	0	0	0	0	0	0	0
				C.C.4	0	0	0	0	0	0	0	0	0
				C.C.5	0	0	0	0	0	0	0	0	0
				C.C.6	0	0	0	0	0	0	0	0	0
				C.C.7	0	0	0	0	0	0	0	0	0

				C.C.8	0	0	0	0	0	0	0	0	0
				C.C.9	0	0	0	0	0	0	0	0	0
				C.C.10	0	0	0	0	0	0	0	0	0
				C.C.11	0	0	0	0	0	0	0	0	0
				C.C.12	0	0	0	0	0	0	0	0	0
				C.C.13	0	0	0	0	0	0	0	0	0
				C.C.14	0	0	0	0	0	0	0	0	0
				C.C.15	0	0	0	0	0	0	0	0	0
				C.C.16	0	0	0	0	0	0	0	0	0
175	Piano 4	7, 8	485		(X=0)	(X=61)	(X=121)	(X=182)	(X=243)	(X=303)	(X=364)	(X=424)	(X=L)
				C.C.1	-6	-6	-6	-6	-6	-6	-6	-6	-6
				C.C.2	-6	-6	-6	-6	-6	-6	-6	-6	-6
				C.C.3	-6	-6	-6	-6	-6	-6	-6	-6	-6
				C.C.4	-6	-6	-6	-6	-6	-6	-6	-6	-6
				C.C.5	-6	-6	-6	-6	-6	-6	-6	-6	-6
				C.C.6	-6	-6	-6	-6	-6	-6	-6	-6	-6
				C.C.7	-6	-6	-6	-6	-6	-6	-6	-6	-6
				C.C.8	-6	-6	-6	-6	-6	-6	-6	-6	-6
				C.C.9	-6	-6	-6	-6	-6	-6	-6	-6	-6
				C.C.10	-6	-6	-6	-6	-6	-6	-6	-6	-6
				C.C.11	-6	-6	-6	-6	-6	-6	-6	-6	-6
				C.C.12	-6	-6	-6	-6	-6	-6	-6	-6	-6
				C.C.13	-6	-6	-6	-6	-6	-6	-6	-6	-6
				C.C.14	-6	-6	-6	-6	-6	-6	-6	-6	-6
				C.C.15	-6	-6	-6	-6	-6	-6	-6	-6	-6
				C.C.16	-6	-6	-6	-6	-6	-6	-6	-6	-6
176	Piano 4	8, 9	500		(X=0)	(X=63)	(X=125)	(X=188)	(X=250)	(X=313)	(X=375)	(X=438)	(X=L)
				C.C.1	2	2	2	2	2	2	2	2	2
				C.C.2	2	2	2	2	2	2	2	2	2
				C.C.3	2	2	2	2	2	2	2	2	2
				C.C.4	2	2	2	2	2	2	2	2	2
				C.C.5	2	2	2	2	2	2	2	2	2
				C.C.6	2	2	2	2	2	2	2	2	2
				C.C.7	2	2	2	2	2	2	2	2	2
				C.C.8	2	2	2	2	2	2	2	2	2
				C.C.9	2	2	2	2	2	2	2	2	2
				C.C.10	2	2	2	2	2	2	2	2	2
				C.C.11	2	2	2	2	2	2	2	2	2
				C.C.12	2	2	2	2	2	2	2	2	2
				C.C.13	2	2	2	2	2	2	2	2	2
				C.C.14	2	2	2	2	2	2	2	2	2
				C.C.15	2	2	2	2	2	2	2	2	2
				C.C.16	2	2	2	2	2	2	2	2	2
177	Piano 4	9, 16	260		(X=0)	(X=33)	(X=65)	(X=98)	(X=130)	(X=163)	(X=195)	(X=228)	(X=L)
				C.C.1	0	0	0	0	0	0	0	0	0
				C.C.2	0	0	0	0	0	0	0	0	0
				C.C.3	0	0	0	0	0	0	0	0	0
				C.C.4	0	0	0	0	0	0	0	0	0
				C.C.5	0	0	0	0	0	0	0	0	0
				C.C.6	0	0	0	0	0	0	0	0	0
				C.C.7	0	0	0	0	0	0	0	0	0
				C.C.8	0	0	0	0	0	0	0	0	0
				C.C.9	0	0	0	0	0	0	0	0	0
				C.C.10	0	0	0	0	0	0	0	0	0
				C.C.11	0	0	0	0	0	0	0	0	0
				C.C.12	0	0	0	0	0	0	0	0	0
				C.C.13	0	0	0	0	0	0	0	0	0
				C.C.14	0	0	0	0	0	0	0	0	0
				C.C.15	0	0	0	0	0	0	0	0	0
				C.C.16	0	0	0	0	0	0	0	0	0
178	Piano 4	10, 11	500		(X=0)	(X=63)	(X=125)	(X=188)	(X=250)	(X=313)	(X=375)	(X=438)	(X=L)
				C.C.1	2	2	2	2	2	2	2	2	2
				C.C.2	2	2	2	2	2	2	2	2	2
				C.C.3	2	2	2	2	2	2	2	2	2
				C.C.4	2	2	2	2	2	2	2	2	2
				C.C.5	2	2	2	2	2	2	2	2	2
				C.C.6	2	2	2	2	2	2	2	2	2
				C.C.7	2	2	2	2	2	2	2	2	2
				C.C.8	2	2	2	2	2	2	2	2	2
				C.C.9	2	2	2	2	2	2	2	2	2
				C.C.10	2	2	2	2	2	2	2	2	2
				C.C.11	2	2	2	2	2	2	2	2	2

				C.C.12	2	2	2	2	2	2	2	2	2
				C.C.13	2	2	2	2	2	2	2	2	2
				C.C.14	2	2	2	2	2	2	2	2	2
				C.C.15	2	2	2	2	2	2	2	2	2
				C.C.16	2	2	2	2	2	2	2	2	2
179	Piano 4	10, 13	531		(X=0)	(X=66)	(X=133)	(X=199)	(X=266)	(X=332)	(X=398)	(X=465)	(X=L)
				C.C.1	-7	-7	-7	-7	-7	-7	-7	-7	-7
				C.C.2	-7	-7	-7	-7	-7	-7	-7	-7	-7
				C.C.3	-7	-7	-7	-7	-7	-7	-7	-7	-7
				C.C.4	-7	-7	-7	-7	-7	-7	-7	-7	-7
				C.C.5	-7	-7	-7	-7	-7	-7	-7	-7	-7
				C.C.6	-7	-7	-7	-7	-7	-7	-7	-7	-7
				C.C.7	-7	-7	-7	-7	-7	-7	-7	-7	-7
				C.C.8	-7	-7	-7	-7	-7	-7	-7	-7	-7
				C.C.9	-7	-7	-7	-7	-7	-7	-7	-7	-7
				C.C.10	-7	-7	-7	-7	-7	-7	-7	-7	-7
				C.C.11	-7	-7	-7	-7	-7	-7	-7	-7	-7
				C.C.12	-7	-7	-7	-7	-7	-7	-7	-7	-7
				C.C.13	-7	-7	-7	-7	-7	-7	-7	-7	-7
				C.C.14	-7	-7	-7	-7	-7	-7	-7	-7	-7
				C.C.15	-7	-7	-7	-7	-7	-7	-7	-7	-7
				C.C.16	-7	-7	-7	-7	-7	-7	-7	-7	-7
180	Piano 4	11, 12	485		(X=0)	(X=61)	(X=121)	(X=182)	(X=243)	(X=303)	(X=364)	(X=424)	(X=L)
				C.C.1	-6	-6	-6	-6	-6	-6	-6	-6	-6
				C.C.2	-6	-6	-6	-6	-6	-6	-6	-6	-6
				C.C.3	-6	-6	-6	-6	-6	-6	-6	-6	-6
				C.C.4	-6	-6	-6	-6	-6	-6	-6	-6	-6
				C.C.5	-6	-6	-6	-6	-6	-6	-6	-6	-6
				C.C.6	-6	-6	-6	-6	-6	-6	-6	-6	-6
				C.C.7	-6	-6	-6	-6	-6	-6	-6	-6	-6
				C.C.8	-6	-6	-6	-6	-6	-6	-6	-6	-6
				C.C.9	-6	-6	-6	-6	-6	-6	-6	-6	-6
				C.C.10	-6	-6	-6	-6	-6	-6	-6	-6	-6
				C.C.11	-6	-6	-6	-6	-6	-6	-6	-6	-6
				C.C.12	-6	-6	-6	-6	-6	-6	-6	-6	-6
				C.C.13	-6	-6	-6	-6	-6	-6	-6	-6	-6
				C.C.14	-6	-6	-6	-6	-6	-6	-6	-6	-6
				C.C.15	-6	-6	-6	-6	-6	-6	-6	-6	-6
				C.C.16	-6	-6	-6	-6	-6	-6	-6	-6	-6
181	Piano 4	11, 14	531		(X=0)	(X=66)	(X=133)	(X=199)	(X=266)	(X=332)	(X=398)	(X=465)	(X=L)
				C.C.1	1	1	1	1	1	1	1	1	1
				C.C.2	1	1	1	1	1	1	1	1	1
				C.C.3	1	1	1	1	1	1	1	1	1
				C.C.4	1	1	1	1	1	1	1	1	1
				C.C.5	1	1	1	1	1	1	1	1	1
				C.C.6	1	1	1	1	1	1	1	1	1
				C.C.7	1	1	1	1	1	1	1	1	1
				C.C.8	1	1	1	1	1	1	1	1	1
				C.C.9	1	1	1	1	1	1	1	1	1
				C.C.10	1	1	1	1	1	1	1	1	1
				C.C.11	1	1	1	1	1	1	1	1	1
				C.C.12	1	1	1	1	1	1	1	1	1
				C.C.13	1	1	1	1	1	1	1	1	1
				C.C.14	1	1	1	1	1	1	1	1	1
				C.C.15	1	1	1	1	1	1	1	1	1
				C.C.16	1	1	1	1	1	1	1	1	1
182	Piano 4	12, 15	531		(X=0)	(X=66)	(X=133)	(X=199)	(X=266)	(X=332)	(X=398)	(X=465)	(X=L)
				C.C.1	18	18	18	18	18	18	18	18	18
				C.C.2	18	18	18	18	18	18	18	18	18
				C.C.3	18	18	18	18	18	18	18	18	18
				C.C.4	18	18	18	18	18	18	18	18	18
				C.C.5	18	18	18	18	18	18	18	18	18
				C.C.6	18	18	18	18	18	18	18	18	18
				C.C.7	18	18	18	18	18	18	18	18	18
				C.C.8	18	18	18	18	18	18	18	18	18
				C.C.9	18	18	18	18	18	18	18	18	18
				C.C.10	18	18	18	18	18	18	18	18	18
				C.C.11	18	18	18	18	18	18	18	18	18
				C.C.12	18	18	18	18	18	18	18	18	18
				C.C.13	18	18	18	18	18	18	18	18	18
				C.C.14	18	18	18	18	18	18	18	18	18
				C.C.15	18	18	18	18	18	18	18	18	18

				C.C.16	18	18	18	18	18	18	18	18	18
183	Piano 4	13, 14	500		(X=0)	(X=63)	(X=125)	(X=188)	(X=250)	(X=313)	(X=375)	(X=438)	(X=L)
				C.C.1	0	0	0	0	0	0	0	0	0
				C.C.2	0	0	0	0	0	0	0	0	0
				C.C.3	0	0	0	0	0	0	0	0	0
				C.C.4	0	0	0	0	0	0	0	0	0
				C.C.5	0	0	0	0	0	0	0	0	0
				C.C.6	0	0	0	0	0	0	0	0	0
				C.C.7	0	0	0	0	0	0	0	0	0
				C.C.8	0	0	0	0	0	0	0	0	0
				C.C.9	0	0	0	0	0	0	0	0	0
				C.C.10	0	0	0	0	0	0	0	0	0
				C.C.11	0	0	0	0	0	0	0	0	0
				C.C.12	0	0	0	0	0	0	0	0	0
				C.C.13	0	0	0	0	0	0	0	0	0
				C.C.14	0	0	0	0	0	0	0	0	0
				C.C.15	0	0	0	0	0	0	0	0	0
				C.C.16	0	0	0	0	0	0	0	0	0
184	Piano 4	13, 16	560		(X=0)	(X=70)	(X=140)	(X=210)	(X=280)	(X=350)	(X=420)	(X=490)	(X=L)
				C.C.1	6	6	6	6	6	6	6	6	6
				C.C.2	6	6	6	6	6	6	6	6	6
				C.C.3	6	6	6	6	6	6	6	6	6
				C.C.4	6	6	6	6	6	6	6	6	6
				C.C.5	6	6	6	6	6	6	6	6	6
				C.C.6	6	6	6	6	6	6	6	6	6
				C.C.7	6	6	6	6	6	6	6	6	6
				C.C.8	6	6	6	6	6	6	6	6	6
				C.C.9	6	6	6	6	6	6	6	6	6
				C.C.10	6	6	6	6	6	6	6	6	6
				C.C.11	6	6	6	6	6	6	6	6	6
				C.C.12	6	6	6	6	6	6	6	6	6
				C.C.13	6	6	6	6	6	6	6	6	6
				C.C.14	6	6	6	6	6	6	6	6	6
				C.C.15	6	6	6	6	6	6	6	6	6
				C.C.16	6	6	6	6	6	6	6	6	6
185	Piano 4	14, 15	485		(X=0)	(X=61)	(X=121)	(X=182)	(X=243)	(X=303)	(X=364)	(X=424)	(X=L)
				C.C.1	0	0	0	0	0	0	0	0	0
				C.C.2	0	0	0	0	0	0	0	0	0
				C.C.3	0	0	0	0	0	0	0	0	0
				C.C.4	0	0	0	0	0	0	0	0	0
				C.C.5	0	0	0	0	0	0	0	0	0
				C.C.6	0	0	0	0	0	0	0	0	0
				C.C.7	0	0	0	0	0	0	0	0	0
				C.C.8	0	0	0	0	0	0	0	0	0
				C.C.9	0	0	0	0	0	0	0	0	0
				C.C.10	0	0	0	0	0	0	0	0	0
				C.C.11	0	0	0	0	0	0	0	0	0
				C.C.12	0	0	0	0	0	0	0	0	0
				C.C.13	0	0	0	0	0	0	0	0	0
				C.C.14	0	0	0	0	0	0	0	0	0
				C.C.15	0	0	0	0	0	0	0	0	0
				C.C.16	0	0	0	0	0	0	0	0	0
186	Piano 4	14, 17	560		(X=0)	(X=70)	(X=140)	(X=210)	(X=280)	(X=350)	(X=420)	(X=490)	(X=L)
				C.C.1	-1	-1	-1	-1	-1	-1	-1	-1	-1
				C.C.2	-1	-1	-1	-1	-1	-1	-1	-1	-1
				C.C.3	-1	-1	-1	-1	-1	-1	-1	-1	-1
				C.C.4	-1	-1	-1	-1	-1	-1	-1	-1	-1
				C.C.5	-1	-1	-1	-1	-1	-1	-1	-1	-1
				C.C.6	-1	-1	-1	-1	-1	-1	-1	-1	-1
				C.C.7	-1	-1	-1	-1	-1	-1	-1	-1	-1
				C.C.8	-1	-1	-1	-1	-1	-1	-1	-1	-1
				C.C.9	-1	-1	-1	-1	-1	-1	-1	-1	-1
				C.C.10	-1	-1	-1	-1	-1	-1	-1	-1	-1
				C.C.11	-1	-1	-1	-1	-1	-1	-1	-1	-1
				C.C.12	-1	-1	-1	-1	-1	-1	-1	-1	-1
				C.C.13	-1	-1	-1	-1	-1	-1	-1	-1	-1
				C.C.14	-1	-1	-1	-1	-1	-1	-1	-1	-1
				C.C.15	-1	-1	-1	-1	-1	-1	-1	-1	-1
				C.C.16	-1	-1	-1	-1	-1	-1	-1	-1	-1
187	Piano 4	15, 18	560		(X=0)	(X=70)	(X=140)	(X=210)	(X=280)	(X=350)	(X=420)	(X=490)	(X=L)
				C.C.1	-16	-16	-16	-16	-16	-16	-16	-16	-16
				C.C.2	-16	-16	-16	-16	-16	-16	-16	-16	-16

				C.C.3	-16	-16	-16	-16	-16	-16	-16	-16	-16
				C.C.4	-16	-16	-16	-16	-16	-16	-16	-16	-16
				C.C.5	-16	-16	-16	-16	-16	-16	-16	-16	-16
				C.C.6	-16	-16	-16	-16	-16	-16	-16	-16	-16
				C.C.7	-16	-16	-16	-16	-16	-16	-16	-16	-16
				C.C.8	-16	-16	-16	-16	-16	-16	-16	-16	-16
				C.C.9	-16	-16	-16	-16	-16	-16	-16	-16	-16
				C.C.10	-16	-16	-16	-16	-16	-16	-16	-16	-16
				C.C.11	-16	-16	-16	-16	-16	-16	-16	-16	-16
				C.C.12	-16	-16	-16	-16	-16	-16	-16	-16	-16
				C.C.13	-16	-16	-16	-16	-16	-16	-16	-16	-16
				C.C.14	-16	-16	-16	-16	-16	-16	-16	-16	-16
				C.C.15	-16	-16	-16	-16	-16	-16	-16	-16	-16
				C.C.16	-16	-16	-16	-16	-16	-16	-16	-16	-16
188	Piano 4	16, 17	500		(X=0)	(X=63)	(X=125)	(X=188)	(X=250)	(X=313)	(X=375)	(X=438)	(X=L)
				C.C.1	-2	-2	-2	-2	-2	-2	-2	-2	-2
				C.C.2	-2	-2	-2	-2	-2	-2	-2	-2	-2
				C.C.3	-2	-2	-2	-2	-2	-2	-2	-2	-2
				C.C.4	-2	-2	-2	-2	-2	-2	-2	-2	-2
				C.C.5	-2	-2	-2	-2	-2	-2	-2	-2	-2
				C.C.6	-2	-2	-2	-2	-2	-2	-2	-2	-2
				C.C.7	-2	-2	-2	-2	-2	-2	-2	-2	-2
				C.C.8	-2	-2	-2	-2	-2	-2	-2	-2	-2
				C.C.9	-2	-2	-2	-2	-2	-2	-2	-2	-2
				C.C.10	-2	-2	-2	-2	-2	-2	-2	-2	-2
				C.C.11	-2	-2	-2	-2	-2	-2	-2	-2	-2
				C.C.12	-2	-2	-2	-2	-2	-2	-2	-2	-2
				C.C.13	-2	-2	-2	-2	-2	-2	-2	-2	-2
				C.C.14	-2	-2	-2	-2	-2	-2	-2	-2	-2
				C.C.15	-2	-2	-2	-2	-2	-2	-2	-2	-2
				C.C.16	-2	-2	-2	-2	-2	-2	-2	-2	-2
189	Piano 4	17, 18	485		(X=0)	(X=61)	(X=121)	(X=182)	(X=243)	(X=303)	(X=364)	(X=424)	(X=L)
				C.C.1	6	6	6	6	6	6	6	6	6
				C.C.2	6	6	6	6	6	6	6	6	6
				C.C.3	6	6	6	6	6	6	6	6	6
				C.C.4	6	6	6	6	6	6	6	6	6
				C.C.5	6	6	6	6	6	6	6	6	6
				C.C.6	6	6	6	6	6	6	6	6	6
				C.C.7	6	6	6	6	6	6	6	6	6
				C.C.8	6	6	6	6	6	6	6	6	6
				C.C.9	6	6	6	6	6	6	6	6	6
				C.C.10	6	6	6	6	6	6	6	6	6
				C.C.11	6	6	6	6	6	6	6	6	6
				C.C.12	6	6	6	6	6	6	6	6	6
				C.C.13	6	6	6	6	6	6	6	6	6
				C.C.14	6	6	6	6	6	6	6	6	6
				C.C.15	6	6	6	6	6	6	6	6	6
				C.C.16	6	6	6	6	6	6	6	6	6
190	Piano 4	1	50		(X=0)	(X=13)	(X=25)	(X=38)	(X=L)	-	-	-	-
				C.C.1	1087	1087	1087	1087	1087	-	-	-	-
				C.C.2	1087	1087	1087	1087	1087	-	-	-	-
				C.C.3	1087	1087	1087	1087	1087	-	-	-	-
				C.C.4	1087	1087	1087	1087	1087	-	-	-	-
				C.C.5	1087	1087	1087	1087	1087	-	-	-	-
				C.C.6	1087	1087	1087	1087	1087	-	-	-	-
				C.C.7	1087	1087	1087	1087	1087	-	-	-	-
				C.C.8	1087	1087	1087	1087	1087	-	-	-	-
				C.C.9	1087	1087	1087	1087	1087	-	-	-	-
				C.C.10	1087	1087	1087	1087	1087	-	-	-	-
				C.C.11	1087	1087	1087	1087	1087	-	-	-	-
				C.C.12	1087	1087	1087	1087	1087	-	-	-	-
				C.C.13	1087	1087	1087	1087	1087	-	-	-	-
				C.C.14	1087	1087	1087	1087	1087	-	-	-	-
				C.C.15	1087	1087	1087	1087	1087	-	-	-	-
				C.C.16	1087	1087	1087	1087	1087	-	-	-	-
191	Piano 4	2	50		(X=0)	(X=13)	(X=25)	(X=38)	(X=L)	-	-	-	-
				C.C.1	-547	-547	-547	-547	-547	-	-	-	-
				C.C.2	-547	-547	-547	-547	-547	-	-	-	-
				C.C.3	-547	-547	-547	-547	-547	-	-	-	-
				C.C.4	-547	-547	-547	-547	-547	-	-	-	-
				C.C.5	-547	-547	-547	-547	-547	-	-	-	-
				C.C.6	-547	-547	-547	-547	-547	-	-	-	-

				C.C.7	-547	-547	-547	-547	-547	-	-	-	-
				C.C.8	-547	-547	-547	-547	-547	-	-	-	-
				C.C.9	-547	-547	-547	-547	-547	-	-	-	-
				C.C.10	-547	-547	-547	-547	-547	-	-	-	-
				C.C.11	-547	-547	-547	-547	-547	-	-	-	-
				C.C.12	-547	-547	-547	-547	-547	-	-	-	-
				C.C.13	-547	-547	-547	-547	-547	-	-	-	-
				C.C.14	-547	-547	-547	-547	-547	-	-	-	-
				C.C.15	-547	-547	-547	-547	-547	-	-	-	-
				C.C.16	-547	-547	-547	-547	-547	-	-	-	-
192	Piano 4	3	50		(X=0)	(X=13)	(X=25)	(X=38)	(X=L)	-	-	-	-
				C.C.1	-1298	-1298	-1298	-1298	-1298	-	-	-	-
				C.C.2	-1298	-1298	-1298	-1298	-1298	-	-	-	-
				C.C.3	-1298	-1298	-1298	-1298	-1298	-	-	-	-
				C.C.4	-1298	-1298	-1298	-1298	-1298	-	-	-	-
				C.C.5	-1298	-1298	-1298	-1298	-1298	-	-	-	-
				C.C.6	-1298	-1298	-1298	-1298	-1298	-	-	-	-
				C.C.7	-1298	-1298	-1298	-1298	-1298	-	-	-	-
				C.C.8	-1298	-1298	-1298	-1298	-1298	-	-	-	-
				C.C.9	-1298	-1298	-1298	-1298	-1298	-	-	-	-
				C.C.10	-1298	-1298	-1298	-1298	-1298	-	-	-	-
				C.C.11	-1298	-1298	-1298	-1298	-1298	-	-	-	-
				C.C.12	-1298	-1298	-1298	-1298	-1298	-	-	-	-
				C.C.13	-1298	-1298	-1298	-1298	-1298	-	-	-	-
				C.C.14	-1298	-1298	-1298	-1298	-1298	-	-	-	-
				C.C.15	-1298	-1298	-1298	-1298	-1298	-	-	-	-
				C.C.16	-1298	-1298	-1298	-1298	-1298	-	-	-	-
193	Piano 4	4	180		(X=0)	(X=45)	(X=90)	(X=135)	(X=L)	-	-	-	-
				C.C.1	516	516	516	516	516	-	-	-	-
				C.C.2	516	516	516	516	516	-	-	-	-
				C.C.3	516	516	516	516	516	-	-	-	-
				C.C.4	516	516	516	516	516	-	-	-	-
				C.C.5	516	516	516	516	516	-	-	-	-
				C.C.6	516	516	516	516	516	-	-	-	-
				C.C.7	516	516	516	516	516	-	-	-	-
				C.C.8	516	516	516	516	516	-	-	-	-
				C.C.9	516	516	516	516	516	-	-	-	-
				C.C.10	516	516	516	516	516	-	-	-	-
				C.C.11	516	516	516	516	516	-	-	-	-
				C.C.12	516	516	516	516	516	-	-	-	-
				C.C.13	516	516	516	516	516	-	-	-	-
				C.C.14	516	516	516	516	516	-	-	-	-
				C.C.15	516	516	516	516	516	-	-	-	-
				C.C.16	516	516	516	516	516	-	-	-	-
194	Piano 4	5	180		(X=0)	(X=45)	(X=90)	(X=135)	(X=L)	-	-	-	-
				C.C.1	-21	-21	-21	-21	-21	-	-	-	-
				C.C.2	-21	-21	-21	-21	-21	-	-	-	-
				C.C.3	-21	-21	-21	-21	-21	-	-	-	-
				C.C.4	-21	-21	-21	-21	-21	-	-	-	-
				C.C.5	-21	-21	-21	-21	-21	-	-	-	-
				C.C.6	-21	-21	-21	-21	-21	-	-	-	-
				C.C.7	-21	-21	-21	-21	-21	-	-	-	-
				C.C.8	-21	-21	-21	-21	-21	-	-	-	-
				C.C.9	-21	-21	-21	-21	-21	-	-	-	-
				C.C.10	-21	-21	-21	-21	-21	-	-	-	-
				C.C.11	-21	-21	-21	-21	-21	-	-	-	-
				C.C.12	-21	-21	-21	-21	-21	-	-	-	-
				C.C.13	-21	-21	-21	-21	-21	-	-	-	-
				C.C.14	-21	-21	-21	-21	-21	-	-	-	-
				C.C.15	-21	-21	-21	-21	-21	-	-	-	-
				C.C.16	-21	-21	-21	-21	-21	-	-	-	-
195	Piano 4	6	180		(X=0)	(X=45)	(X=90)	(X=135)	(X=L)	-	-	-	-
				C.C.1	-284	-284	-284	-284	-284	-	-	-	-
				C.C.2	-284	-284	-284	-284	-284	-	-	-	-
				C.C.3	-284	-284	-284	-284	-284	-	-	-	-
				C.C.4	-284	-284	-284	-284	-284	-	-	-	-
				C.C.5	-284	-284	-284	-284	-284	-	-	-	-
				C.C.6	-284	-284	-284	-284	-284	-	-	-	-
				C.C.7	-284	-284	-284	-284	-284	-	-	-	-
				C.C.8	-284	-284	-284	-284	-284	-	-	-	-
				C.C.9	-284	-284	-284	-284	-284	-	-	-	-
				C.C.10	-284	-284	-284	-284	-284	-	-	-	-

				C.C.11	-284	-284	-284	-284	-284	-	-	-	-
				C.C.12	-284	-284	-284	-284	-284	-	-	-	-
				C.C.13	-284	-284	-284	-284	-284	-	-	-	-
				C.C.14	-284	-284	-284	-284	-284	-	-	-	-
				C.C.15	-284	-284	-284	-284	-284	-	-	-	-
				C.C.16	-284	-284	-284	-284	-284	-	-	-	-
196	Piano 4	7	50		(X=0)	(X=13)	(X=25)	(X=38)	(X=L)	-	-	-	-
				C.C.1	1080	1080	1080	1080	1080	-	-	-	-
				C.C.2	1080	1080	1080	1080	1080	-	-	-	-
				C.C.3	1080	1080	1080	1080	1080	-	-	-	-
				C.C.4	1080	1080	1080	1080	1080	-	-	-	-
				C.C.5	1080	1080	1080	1080	1080	-	-	-	-
				C.C.6	1080	1080	1080	1080	1080	-	-	-	-
				C.C.7	1080	1080	1080	1080	1080	-	-	-	-
				C.C.8	1080	1080	1080	1080	1080	-	-	-	-
				C.C.9	1080	1080	1080	1080	1080	-	-	-	-
				C.C.10	1080	1080	1080	1080	1080	-	-	-	-
				C.C.11	1080	1080	1080	1080	1080	-	-	-	-
				C.C.12	1080	1080	1080	1080	1080	-	-	-	-
				C.C.13	1080	1080	1080	1080	1080	-	-	-	-
				C.C.14	1080	1080	1080	1080	1080	-	-	-	-
				C.C.15	1080	1080	1080	1080	1080	-	-	-	-
				C.C.16	1080	1080	1080	1080	1080	-	-	-	-
197	Piano 4	8	50		(X=0)	(X=13)	(X=25)	(X=38)	(X=L)	-	-	-	-
				C.C.1	-548	-548	-548	-548	-548	-	-	-	-
				C.C.2	-548	-548	-548	-548	-548	-	-	-	-
				C.C.3	-548	-548	-548	-548	-548	-	-	-	-
				C.C.4	-548	-548	-548	-548	-548	-	-	-	-
				C.C.5	-548	-548	-548	-548	-548	-	-	-	-
				C.C.6	-548	-548	-548	-548	-548	-	-	-	-
				C.C.7	-548	-548	-548	-548	-548	-	-	-	-
				C.C.8	-548	-548	-548	-548	-548	-	-	-	-
				C.C.9	-548	-548	-548	-548	-548	-	-	-	-
				C.C.10	-548	-548	-548	-548	-548	-	-	-	-
				C.C.11	-548	-548	-548	-548	-548	-	-	-	-
				C.C.12	-548	-548	-548	-548	-548	-	-	-	-
				C.C.13	-548	-548	-548	-548	-548	-	-	-	-
				C.C.14	-548	-548	-548	-548	-548	-	-	-	-
				C.C.15	-548	-548	-548	-548	-548	-	-	-	-
				C.C.16	-548	-548	-548	-548	-548	-	-	-	-
198	Piano 4	9	50		(X=0)	(X=13)	(X=25)	(X=38)	(X=L)	-	-	-	-
				C.C.1	-1290	-1290	-1290	-1290	-1290	-	-	-	-
				C.C.2	-1290	-1290	-1290	-1290	-1290	-	-	-	-
				C.C.3	-1290	-1290	-1290	-1290	-1290	-	-	-	-
				C.C.4	-1290	-1290	-1290	-1290	-1290	-	-	-	-
				C.C.5	-1290	-1290	-1290	-1290	-1290	-	-	-	-
				C.C.6	-1290	-1290	-1290	-1290	-1290	-	-	-	-
				C.C.7	-1290	-1290	-1290	-1290	-1290	-	-	-	-
				C.C.8	-1290	-1290	-1290	-1290	-1290	-	-	-	-
				C.C.9	-1290	-1290	-1290	-1290	-1290	-	-	-	-
				C.C.10	-1290	-1290	-1290	-1290	-1290	-	-	-	-
				C.C.11	-1290	-1290	-1290	-1290	-1290	-	-	-	-
				C.C.12	-1290	-1290	-1290	-1290	-1290	-	-	-	-
				C.C.13	-1290	-1290	-1290	-1290	-1290	-	-	-	-
				C.C.14	-1290	-1290	-1290	-1290	-1290	-	-	-	-
				C.C.15	-1290	-1290	-1290	-1290	-1290	-	-	-	-
				C.C.16	-1290	-1290	-1290	-1290	-1290	-	-	-	-
199	Piano 4	10	50		(X=0)	(X=13)	(X=25)	(X=38)	(X=L)	-	-	-	-
				C.C.1	1298	1298	1298	1298	1298	-	-	-	-
				C.C.2	1298	1298	1298	1298	1298	-	-	-	-
				C.C.3	1298	1298	1298	1298	1298	-	-	-	-
				C.C.4	1298	1298	1298	1298	1298	-	-	-	-
				C.C.5	1298	1298	1298	1298	1298	-	-	-	-
				C.C.6	1298	1298	1298	1298	1298	-	-	-	-
				C.C.7	1298	1298	1298	1298	1298	-	-	-	-
				C.C.8	1298	1298	1298	1298	1298	-	-	-	-
				C.C.9	1298	1298	1298	1298	1298	-	-	-	-
				C.C.10	1298	1298	1298	1298	1298	-	-	-	-
				C.C.11	1298	1298	1298	1298	1298	-	-	-	-
				C.C.12	1298	1298	1298	1298	1298	-	-	-	-
				C.C.13	1298	1298	1298	1298	1298	-	-	-	-
				C.C.14	1298	1298	1298	1298	1298	-	-	-	-

				C.C.15	1298	1298	1298	1298	1298	-	-	-	-
				C.C.16	1298	1298	1298	1298	1298	-	-	-	-
200	Piano 4	11	50		(X=0)	(X=13)	(X=25)	(X=38)	(X=L)	-	-	-	-
				C.C.1	547	547	547	547	547	-	-	-	-
				C.C.2	547	547	547	547	547	-	-	-	-
				C.C.3	547	547	547	547	547	-	-	-	-
				C.C.4	547	547	547	547	547	-	-	-	-
				C.C.5	547	547	547	547	547	-	-	-	-
				C.C.6	547	547	547	547	547	-	-	-	-
				C.C.7	547	547	547	547	547	-	-	-	-
				C.C.8	547	547	547	547	547	-	-	-	-
				C.C.9	547	547	547	547	547	-	-	-	-
				C.C.10	547	547	547	547	547	-	-	-	-
				C.C.11	547	547	547	547	547	-	-	-	-
				C.C.12	547	547	547	547	547	-	-	-	-
				C.C.13	547	547	547	547	547	-	-	-	-
				C.C.14	547	547	547	547	547	-	-	-	-
				C.C.15	547	547	547	547	547	-	-	-	-
				C.C.16	547	547	547	547	547	-	-	-	-
201	Piano 4	12	50		(X=0)	(X=13)	(X=25)	(X=38)	(X=L)	-	-	-	-
				C.C.1	-1087	-1087	-1087	-1087	-1087	-	-	-	-
				C.C.2	-1087	-1087	-1087	-1087	-1087	-	-	-	-
				C.C.3	-1087	-1087	-1087	-1087	-1087	-	-	-	-
				C.C.4	-1087	-1087	-1087	-1087	-1087	-	-	-	-
				C.C.5	-1087	-1087	-1087	-1087	-1087	-	-	-	-
				C.C.6	-1087	-1087	-1087	-1087	-1087	-	-	-	-
				C.C.7	-1087	-1087	-1087	-1087	-1087	-	-	-	-
				C.C.8	-1087	-1087	-1087	-1087	-1087	-	-	-	-
				C.C.9	-1087	-1087	-1087	-1087	-1087	-	-	-	-
				C.C.10	-1087	-1087	-1087	-1087	-1087	-	-	-	-
				C.C.11	-1087	-1087	-1087	-1087	-1087	-	-	-	-
				C.C.12	-1087	-1087	-1087	-1087	-1087	-	-	-	-
				C.C.13	-1087	-1087	-1087	-1087	-1087	-	-	-	-
				C.C.14	-1087	-1087	-1087	-1087	-1087	-	-	-	-
				C.C.15	-1087	-1087	-1087	-1087	-1087	-	-	-	-
				C.C.16	-1087	-1087	-1087	-1087	-1087	-	-	-	-
202	Piano 4	13	180		(X=0)	(X=45)	(X=90)	(X=135)	(X=L)	-	-	-	-
				C.C.1	284	284	284	284	284	-	-	-	-
				C.C.2	284	284	284	284	284	-	-	-	-
				C.C.3	284	284	284	284	284	-	-	-	-
				C.C.4	284	284	284	284	284	-	-	-	-
				C.C.5	284	284	284	284	284	-	-	-	-
				C.C.6	284	284	284	284	284	-	-	-	-
				C.C.7	284	284	284	284	284	-	-	-	-
				C.C.8	284	284	284	284	284	-	-	-	-
				C.C.9	284	284	284	284	284	-	-	-	-
				C.C.10	284	284	284	284	284	-	-	-	-
				C.C.11	284	284	284	284	284	-	-	-	-
				C.C.12	284	284	284	284	284	-	-	-	-
				C.C.13	284	284	284	284	284	-	-	-	-
				C.C.14	284	284	284	284	284	-	-	-	-
				C.C.15	284	284	284	284	284	-	-	-	-
				C.C.16	284	284	284	284	284	-	-	-	-
203	Piano 4	14	180		(X=0)	(X=45)	(X=90)	(X=135)	(X=L)	-	-	-	-
				C.C.1	21	21	21	21	21	-	-	-	-
				C.C.2	21	21	21	21	21	-	-	-	-
				C.C.3	21	21	21	21	21	-	-	-	-
				C.C.4	21	21	21	21	21	-	-	-	-
				C.C.5	21	21	21	21	21	-	-	-	-
				C.C.6	21	21	21	21	21	-	-	-	-
				C.C.7	21	21	21	21	21	-	-	-	-
				C.C.8	21	21	21	21	21	-	-	-	-
				C.C.9	21	21	21	21	21	-	-	-	-
				C.C.10	21	21	21	21	21	-	-	-	-
				C.C.11	21	21	21	21	21	-	-	-	-
				C.C.12	21	21	21	21	21	-	-	-	-
				C.C.13	21	21	21	21	21	-	-	-	-
				C.C.14	21	21	21	21	21	-	-	-	-
				C.C.15	21	21	21	21	21	-	-	-	-
				C.C.16	21	21	21	21	21	-	-	-	-
204	Piano 4	15	180		(X=0)	(X=45)	(X=90)	(X=135)	(X=L)	-	-	-	-
				C.C.1	-516	-516	-516	-516	-516	-	-	-	-

				C.C.2	-516	-516	-516	-516	-516	-	-	-	-
				C.C.3	-516	-516	-516	-516	-516	-	-	-	-
				C.C.4	-516	-516	-516	-516	-516	-	-	-	-
				C.C.5	-516	-516	-516	-516	-516	-	-	-	-
				C.C.6	-516	-516	-516	-516	-516	-	-	-	-
				C.C.7	-516	-516	-516	-516	-516	-	-	-	-
				C.C.8	-516	-516	-516	-516	-516	-	-	-	-
				C.C.9	-516	-516	-516	-516	-516	-	-	-	-
				C.C.10	-516	-516	-516	-516	-516	-	-	-	-
				C.C.11	-516	-516	-516	-516	-516	-	-	-	-
				C.C.12	-516	-516	-516	-516	-516	-	-	-	-
				C.C.13	-516	-516	-516	-516	-516	-	-	-	-
				C.C.14	-516	-516	-516	-516	-516	-	-	-	-
				C.C.15	-516	-516	-516	-516	-516	-	-	-	-
				C.C.16	-516	-516	-516	-516	-516	-	-	-	-
205	Piano 4	16	50		(X=0)	(X=13)	(X=25)	(X=38)	(X=L)	-	-	-	-
				C.C.1	1290	1290	1290	1290	1290	-	-	-	-
				C.C.2	1290	1290	1290	1290	1290	-	-	-	-
				C.C.3	1290	1290	1290	1290	1290	-	-	-	-
				C.C.4	1290	1290	1290	1290	1290	-	-	-	-
				C.C.5	1290	1290	1290	1290	1290	-	-	-	-
				C.C.6	1290	1290	1290	1290	1290	-	-	-	-
				C.C.7	1290	1290	1290	1290	1290	-	-	-	-
				C.C.8	1290	1290	1290	1290	1290	-	-	-	-
				C.C.9	1290	1290	1290	1290	1290	-	-	-	-
				C.C.10	1290	1290	1290	1290	1290	-	-	-	-
				C.C.11	1290	1290	1290	1290	1290	-	-	-	-
				C.C.12	1290	1290	1290	1290	1290	-	-	-	-
				C.C.13	1290	1290	1290	1290	1290	-	-	-	-
				C.C.14	1290	1290	1290	1290	1290	-	-	-	-
				C.C.15	1290	1290	1290	1290	1290	-	-	-	-
				C.C.16	1290	1290	1290	1290	1290	-	-	-	-
206	Piano 4	17	50		(X=0)	(X=13)	(X=25)	(X=38)	(X=L)	-	-	-	-
				C.C.1	548	548	548	548	548	-	-	-	-
				C.C.2	548	548	548	548	548	-	-	-	-
				C.C.3	548	548	548	548	548	-	-	-	-
				C.C.4	548	548	548	548	548	-	-	-	-
				C.C.5	548	548	548	548	548	-	-	-	-
				C.C.6	548	548	548	548	548	-	-	-	-
				C.C.7	548	548	548	548	548	-	-	-	-
				C.C.8	548	548	548	548	548	-	-	-	-
				C.C.9	548	548	548	548	548	-	-	-	-
				C.C.10	548	548	548	548	548	-	-	-	-
				C.C.11	548	548	548	548	548	-	-	-	-
				C.C.12	548	548	548	548	548	-	-	-	-
				C.C.13	548	548	548	548	548	-	-	-	-
				C.C.14	548	548	548	548	548	-	-	-	-
				C.C.15	548	548	548	548	548	-	-	-	-
				C.C.16	548	548	548	548	548	-	-	-	-
207	Piano 4	18	50		(X=0)	(X=13)	(X=25)	(X=38)	(X=L)	-	-	-	-
				C.C.1	-1080	-1080	-1080	-1080	-1080	-	-	-	-
				C.C.2	-1080	-1080	-1080	-1080	-1080	-	-	-	-
				C.C.3	-1080	-1080	-1080	-1080	-1080	-	-	-	-
				C.C.4	-1080	-1080	-1080	-1080	-1080	-	-	-	-
				C.C.5	-1080	-1080	-1080	-1080	-1080	-	-	-	-
				C.C.6	-1080	-1080	-1080	-1080	-1080	-	-	-	-
				C.C.7	-1080	-1080	-1080	-1080	-1080	-	-	-	-
				C.C.8	-1080	-1080	-1080	-1080	-1080	-	-	-	-
				C.C.9	-1080	-1080	-1080	-1080	-1080	-	-	-	-
				C.C.10	-1080	-1080	-1080	-1080	-1080	-	-	-	-
				C.C.11	-1080	-1080	-1080	-1080	-1080	-	-	-	-
				C.C.12	-1080	-1080	-1080	-1080	-1080	-	-	-	-
				C.C.13	-1080	-1080	-1080	-1080	-1080	-	-	-	-
				C.C.14	-1080	-1080	-1080	-1080	-1080	-	-	-	-
				C.C.15	-1080	-1080	-1080	-1080	-1080	-	-	-	-
				C.C.16	-1080	-1080	-1080	-1080	-1080	-	-	-	-

4.1.8 Tensioni sul Terreno - PGA SLV = 0.0000 g.

I dati seguenti riportano i valori delle tensioni esercitate dalla fondazione sul terreno.

Asta/Piastra : numerazione interna dell'asta/piastra.
 X : distanza dal nodo iniziale misurata lungo l'asse dell'asta/piastra.
 Comb : combinazione di appartenenza del valore considerato nell'involuppo.
 Tensioni (σ_T) : valore della tensione dovuta alla pressione dell'asta/piastra di fondazione:

Tabella 8.I

Tensioni Terreno Aste					
Asta	Imp.	Fili	Comb	X [cm]	σ [daN/cm ²]
1	Fondazione	1-2	COMB 1	0.00	0.70272
				242.50	0.57483
				485.00	0.64254
		1-2	COMB 2	0.00	0.70272
				242.50	0.57483
				485.00	0.64254
		1-2	COMB 3	0.00	0.70272
				242.50	0.57483
				485.00	0.64254
		1-2	COMB 4	0.00	0.70272
				242.50	0.57483
				485.00	0.64254
		1-2	COMB 5	0.00	0.70272
				242.50	0.57483
				485.00	0.64254
		1-2	COMB 6	0.00	0.70272
				242.50	0.57483
				485.00	0.64254
		1-2	COMB 7	0.00	0.70272
				242.50	0.57483
				485.00	0.64254
		1-2	COMB 8	0.00	0.70272
				242.50	0.57483
				485.00	0.64254
		1-2	COMB 9	0.00	0.70272
				242.50	0.57483
				485.00	0.64254
		1-2	COMB 10	0.00	0.70272
				242.50	0.57483
				485.00	0.64254
		1-2	COMB 11	0.00	0.70272
				242.50	0.57483
				485.00	0.64254
		1-2	COMB 12	0.00	0.70272
				242.50	0.57483
				485.00	0.64254
		1-2	COMB 13	0.00	0.70272
				242.50	0.57483
				485.00	0.64254
		1-2	COMB 14	0.00	0.70272
				242.50	0.57483
				485.00	0.64254
		1-2	COMB 15	0.00	0.70272
				242.50	0.57483
				485.00	0.64254
		1-2	COMB 16	0.00	0.70272
				242.50	0.57483
				485.00	0.64254
2	Fondazione	1-4	COMB 1	0.00	0.70272
				257.50	0.55152
				515.00	0.59979
		1-4	COMB 2	0.00	0.70272
				257.50	0.55152
				515.00	0.59979
		1-4	COMB 3	0.00	0.70272
				257.50	0.55152
				515.00	0.59979
		1-4	COMB 4	0.00	0.70272
				257.50	0.55152
				515.00	0.59979
		1-4	COMB 5	0.00	0.70272
				257.50	0.55152
				515.00	0.59979

				257.50	0.55152
				515.00	0.59979
		1-4	COMB 6	0.00	0.70272
				257.50	0.55152
				515.00	0.59979
		1-4	COMB 7	0.00	0.70272
				257.50	0.55152
				515.00	0.59979
		1-4	COMB 8	0.00	0.70272
				257.50	0.55152
				515.00	0.59979
		1-4	COMB 9	0.00	0.70272
				257.50	0.55152
				515.00	0.59979
		1-4	COMB 10	0.00	0.70272
				257.50	0.55152
				515.00	0.59979
		1-4	COMB 11	0.00	0.70272
				257.50	0.55152
				515.00	0.59979
		1-4	COMB 12	0.00	0.70272
				257.50	0.55152
				515.00	0.59979
		1-4	COMB 13	0.00	0.70272
				257.50	0.55152
				515.00	0.59979
		1-4	COMB 14	0.00	0.70272
				257.50	0.55152
				515.00	0.59979
		1-4	COMB 15	0.00	0.70272
				257.50	0.55152
				515.00	0.59979
		1-4	COMB 16	0.00	0.70272
				257.50	0.55152
				515.00	0.59979
3	Fondazione	2-3	COMB 1	0.00	0.64254
				250.00	0.60007
				500.00	0.68753
		2-3	COMB 2	0.00	0.64254
				250.00	0.60007
				500.00	0.68753
		2-3	COMB 3	0.00	0.64254
				250.00	0.60007
				500.00	0.68753
		2-3	COMB 4	0.00	0.64254
				250.00	0.60007
				500.00	0.68753
		2-3	COMB 5	0.00	0.64254
				250.00	0.60007
				500.00	0.68753
		2-3	COMB 6	0.00	0.64254
				250.00	0.60007
				500.00	0.68753
		2-3	COMB 7	0.00	0.64254
				250.00	0.60007
				500.00	0.68753
		2-3	COMB 8	0.00	0.64254
				250.00	0.60007
				500.00	0.68753
		2-3	COMB 9	0.00	0.64254
				250.00	0.60007
				500.00	0.68753
		2-3	COMB 10	0.00	0.64254
				250.00	0.60007
				500.00	0.68753
		2-3	COMB 11	0.00	0.64254
				250.00	0.60007
				500.00	0.68753
		2-3	COMB 12	0.00	0.64254
				250.00	0.60007
				500.00	0.68753
		2-3	COMB 13	0.00	0.64254

				250.00	0.60007
				500.00	0.68753
		2-3	COMB 14	0.00	0.64254
				250.00	0.60007
				500.00	0.68753
		2-3	COMB 15	0.00	0.64254
				250.00	0.60007
				500.00	0.68753
		2-3	COMB 16	0.00	0.64254
				250.00	0.60007
				500.00	0.68753
4	Fondazione	2-5	COMB 1	0.00	0.64254
				257.50	0.50568
				515.00	0.55733
		2-5	COMB 2	0.00	0.64254
				257.50	0.50568
				515.00	0.55733
		2-5	COMB 3	0.00	0.64254
				257.50	0.50568
				515.00	0.55733
		2-5	COMB 4	0.00	0.64254
				257.50	0.50568
				515.00	0.55733
		2-5	COMB 5	0.00	0.64254
				257.50	0.50568
				515.00	0.55733
		2-5	COMB 6	0.00	0.64254
				257.50	0.50568
				515.00	0.55733
		2-5	COMB 7	0.00	0.64254
				257.50	0.50568
				515.00	0.55733
		2-5	COMB 8	0.00	0.64254
				257.50	0.50568
				515.00	0.55733
		2-5	COMB 9	0.00	0.64254
				257.50	0.50568
				515.00	0.55733
		2-5	COMB 10	0.00	0.64254
				257.50	0.50568
				515.00	0.55733
		2-5	COMB 11	0.00	0.64254
				257.50	0.50568
				515.00	0.55733
		2-5	COMB 12	0.00	0.64254
				257.50	0.50568
				515.00	0.55733
		2-5	COMB 13	0.00	0.64254
				257.50	0.50568
				515.00	0.55733
		2-5	COMB 14	0.00	0.64254
				257.50	0.50568
				515.00	0.55733
		2-5	COMB 15	0.00	0.64254
				257.50	0.50568
				515.00	0.55733
		2-5	COMB 16	0.00	0.64254
				257.50	0.50568
				515.00	0.55733
5	Fondazione	3-6	COMB 1	0.00	0.68753
				257.50	0.54408
				515.00	0.59229
		3-6	COMB 2	0.00	0.68753
				257.50	0.54408
				515.00	0.59229
		3-6	COMB 3	0.00	0.68753
				257.50	0.54408
				515.00	0.59229
		3-6	COMB 4	0.00	0.68753
				257.50	0.54408
				515.00	0.59229
		3-6	COMB 5	0.00	0.68753

				257.50	0.54408
				515.00	0.59229
		3-6	COMB 6	0.00	0.68753
				257.50	0.54408
				515.00	0.59229
		3-6	COMB 7	0.00	0.68753
				257.50	0.54408
				515.00	0.59229
		3-6	COMB 8	0.00	0.68753
				257.50	0.54408
				515.00	0.59229
		3-6	COMB 9	0.00	0.68753
				257.50	0.54408
				515.00	0.59229
		3-6	COMB 10	0.00	0.68753
				257.50	0.54408
				515.00	0.59229
		3-6	COMB 11	0.00	0.68753
				257.50	0.54408
				515.00	0.59229
		3-6	COMB 12	0.00	0.68753
				257.50	0.54408
				515.00	0.59229
		3-6	COMB 13	0.00	0.68753
				257.50	0.54408
				515.00	0.59229
		3-6	COMB 14	0.00	0.68753
				257.50	0.54408
				515.00	0.59229
		3-6	COMB 15	0.00	0.68753
				257.50	0.54408
				515.00	0.59229
		3-6	COMB 16	0.00	0.68753
				257.50	0.54408
				515.00	0.59229
6	Fondazione	3-10	COMB 1	0.00	0.68753
				130.00	0.70459
				260.00	0.68753
		3-10	COMB 2	0.00	0.68753
				130.00	0.70459
				260.00	0.68753
		3-10	COMB 3	0.00	0.68753
				130.00	0.70459
				260.00	0.68753
		3-10	COMB 4	0.00	0.68753
				130.00	0.70459
				260.00	0.68753
		3-10	COMB 5	0.00	0.68753
				130.00	0.70459
				260.00	0.68753
		3-10	COMB 6	0.00	0.68753
				130.00	0.70459
				260.00	0.68753
		3-10	COMB 7	0.00	0.68753
				130.00	0.70459
				260.00	0.68753
		3-10	COMB 8	0.00	0.68753
				130.00	0.70459
				260.00	0.68753
		3-10	COMB 9	0.00	0.68753
				130.00	0.70459
				260.00	0.68753
		3-10	COMB 10	0.00	0.68753
				130.00	0.70459
				260.00	0.68753
		3-10	COMB 11	0.00	0.68753
				130.00	0.70459
				260.00	0.68753
		3-10	COMB 12	0.00	0.68753
				130.00	0.70459
				260.00	0.68753
		3-10	COMB 13	0.00	0.68753

				130.00	0.70459
				260.00	0.68753
		3-10	COMB 14	0.00	0.68753
				130.00	0.70459
				260.00	0.68753
		3-10	COMB 15	0.00	0.68753
				130.00	0.70459
				260.00	0.68753
		3-10	COMB 16	0.00	0.68753
				130.00	0.70459
				260.00	0.68753
7	Fondazione	4-5	COMB 1	0.00	0.59979
				242.50	0.48969
				485.00	0.55733
		4-5	COMB 2	0.00	0.59979
				242.50	0.48969
				485.00	0.55733
		4-5	COMB 3	0.00	0.59979
				242.50	0.48969
				485.00	0.55733
		4-5	COMB 4	0.00	0.59979
				242.50	0.48969
				485.00	0.55733
		4-5	COMB 5	0.00	0.59979
				242.50	0.48969
				485.00	0.55733
		4-5	COMB 6	0.00	0.59979
				242.50	0.48969
				485.00	0.55733
		4-5	COMB 7	0.00	0.59979
				242.50	0.48969
				485.00	0.55733
		4-5	COMB 8	0.00	0.59979
				242.50	0.48969
				485.00	0.55733
		4-5	COMB 9	0.00	0.59979
				242.50	0.48969
				485.00	0.55733
		4-5	COMB 10	0.00	0.59979
				242.50	0.48969
				485.00	0.55733
		4-5	COMB 11	0.00	0.59979
				242.50	0.48969
				485.00	0.55733
		4-5	COMB 12	0.00	0.59979
				242.50	0.48969
				485.00	0.55733
		4-5	COMB 13	0.00	0.59979
				242.50	0.48969
				485.00	0.55733
		4-5	COMB 14	0.00	0.59979
				242.50	0.48969
				485.00	0.55733
		4-5	COMB 15	0.00	0.59979
				242.50	0.48969
				485.00	0.55733
		4-5	COMB 16	0.00	0.59979
				242.50	0.48969
				485.00	0.55733
8	Fondazione	4-7	COMB 1	0.00	0.59979
				272.50	0.52948
				545.00	0.71310
		4-7	COMB 2	0.00	0.59979
				272.50	0.52948
				545.00	0.71310
		4-7	COMB 3	0.00	0.59979
				272.50	0.52948
				545.00	0.71310
		4-7	COMB 4	0.00	0.59979
				272.50	0.52948
				545.00	0.71310
		4-7	COMB 5	0.00	0.59979

				272.50	0.52948
				545.00	0.71310
		4-7	COMB 6	0.00	0.59979
				272.50	0.52948
				545.00	0.71310
		4-7	COMB 7	0.00	0.59979
				272.50	0.52948
				545.00	0.71310
		4-7	COMB 8	0.00	0.59979
				272.50	0.52948
				545.00	0.71310
		4-7	COMB 9	0.00	0.59979
				272.50	0.52948
				545.00	0.71310
		4-7	COMB 10	0.00	0.59979
				272.50	0.52948
				545.00	0.71310
		4-7	COMB 11	0.00	0.59979
				272.50	0.52948
				545.00	0.71310
		4-7	COMB 12	0.00	0.59979
				272.50	0.52948
				545.00	0.71310
		4-7	COMB 13	0.00	0.59979
				272.50	0.52948
				545.00	0.71310
		4-7	COMB 14	0.00	0.59979
				272.50	0.52948
				545.00	0.71310
		4-7	COMB 15	0.00	0.59979
				272.50	0.52948
				545.00	0.71310
		4-7	COMB 16	0.00	0.59979
				272.50	0.52948
				545.00	0.71310
9	Fondazione	5-6	COMB 1	0.00	0.55733
				250.00	0.51792
				500.00	0.59229
		5-6	COMB 2	0.00	0.55733
				250.00	0.51792
				500.00	0.59229
		5-6	COMB 3	0.00	0.55733
				250.00	0.51792
				500.00	0.59229
		5-6	COMB 4	0.00	0.55733
				250.00	0.51792
				500.00	0.59229
		5-6	COMB 5	0.00	0.55733
				250.00	0.51792
				500.00	0.59229
		5-6	COMB 6	0.00	0.55733
				250.00	0.51792
				500.00	0.59229
		5-6	COMB 7	0.00	0.55733
				250.00	0.51792
				500.00	0.59229
		5-6	COMB 8	0.00	0.55733
				250.00	0.51792
				500.00	0.59229
		5-6	COMB 9	0.00	0.55733
				250.00	0.51792
				500.00	0.59229
		5-6	COMB 10	0.00	0.55733
				250.00	0.51792
				500.00	0.59229
		5-6	COMB 11	0.00	0.55733
				250.00	0.51792
				500.00	0.59229
		5-6	COMB 12	0.00	0.55733
				250.00	0.51792
				500.00	0.59229
		5-6	COMB 13	0.00	0.55733

				250.00	0.51792
				500.00	0.59229
		5-6	COMB 14	0.00	0.55733
				250.00	0.51792
				500.00	0.59229
		5-6	COMB 15	0.00	0.55733
				250.00	0.51792
				500.00	0.59229
		5-6	COMB 16	0.00	0.55733
				250.00	0.51792
				500.00	0.59229
10	Fondazione	5-8	COMB 1	0.00	0.55733
				272.50	0.48386
				545.00	0.65087
		5-8	COMB 2	0.00	0.55733
				272.50	0.48386
				545.00	0.65087
		5-8	COMB 3	0.00	0.55733
				272.50	0.48386
				545.00	0.65087
		5-8	COMB 4	0.00	0.55733
				272.50	0.48386
				545.00	0.65087
		5-8	COMB 5	0.00	0.55733
				272.50	0.48386
				545.00	0.65087
		5-8	COMB 6	0.00	0.55733
				272.50	0.48386
				545.00	0.65087
		5-8	COMB 7	0.00	0.55733
				272.50	0.48386
				545.00	0.65087
		5-8	COMB 8	0.00	0.55733
				272.50	0.48386
				545.00	0.65087
		5-8	COMB 9	0.00	0.55733
				272.50	0.48386
				545.00	0.65087
		5-8	COMB 10	0.00	0.55733
				272.50	0.48386
				545.00	0.65087
		5-8	COMB 11	0.00	0.55733
				272.50	0.48386
				545.00	0.65087
		5-8	COMB 12	0.00	0.55733
				272.50	0.48386
				545.00	0.65087
		5-8	COMB 13	0.00	0.55733
				272.50	0.48386
				545.00	0.65087
		5-8	COMB 14	0.00	0.55733
				272.50	0.48386
				545.00	0.65087
		5-8	COMB 15	0.00	0.55733
				272.50	0.48386
				545.00	0.65087
		5-8	COMB 16	0.00	0.55733
				272.50	0.48386
				545.00	0.65087
11	Fondazione	6-9	COMB 1	0.00	0.59229
				272.50	0.52224
				545.00	0.69667
		6-9	COMB 2	0.00	0.59229
				272.50	0.52224
				545.00	0.69667
		6-9	COMB 3	0.00	0.59229
				272.50	0.52224
				545.00	0.69667
		6-9	COMB 4	0.00	0.59229
				272.50	0.52224
				545.00	0.69667
		6-9	COMB 5	0.00	0.59229

				272.50	0.52224
				545.00	0.69667
		6-9	COMB 6	0.00	0.59229
				272.50	0.52224
				545.00	0.69667
		6-9	COMB 7	0.00	0.59229
				272.50	0.52224
				545.00	0.69667
		6-9	COMB 8	0.00	0.59229
				272.50	0.52224
				545.00	0.69667
		6-9	COMB 9	0.00	0.59229
				272.50	0.52224
				545.00	0.69667
		6-9	COMB 10	0.00	0.59229
				272.50	0.52224
				545.00	0.69667
		6-9	COMB 11	0.00	0.59229
				272.50	0.52224
				545.00	0.69667
		6-9	COMB 12	0.00	0.59229
				272.50	0.52224
				545.00	0.69667
		6-9	COMB 13	0.00	0.59229
				272.50	0.52224
				545.00	0.69667
		6-9	COMB 14	0.00	0.59229
				272.50	0.52224
				545.00	0.69667
		6-9	COMB 15	0.00	0.59229
				272.50	0.52224
				545.00	0.69667
		6-9	COMB 16	0.00	0.59229
				272.50	0.52224
				545.00	0.69667
12	Fondazione	6-13	COMB 1	0.00	0.59229
				130.00	0.60736
				260.00	0.59229
		6-13	COMB 2	0.00	0.59229
				130.00	0.60736
				260.00	0.59229
		6-13	COMB 3	0.00	0.59229
				130.00	0.60736
				260.00	0.59229
		6-13	COMB 4	0.00	0.59229
				130.00	0.60736
				260.00	0.59229
		6-13	COMB 5	0.00	0.59229
				130.00	0.60736
				260.00	0.59229
		6-13	COMB 6	0.00	0.59229
				130.00	0.60736
				260.00	0.59229
		6-13	COMB 7	0.00	0.59229
				130.00	0.60736
				260.00	0.59229
		6-13	COMB 8	0.00	0.59229
				130.00	0.60736
				260.00	0.59229
		6-13	COMB 9	0.00	0.59229
				130.00	0.60736
				260.00	0.59229
		6-13	COMB 10	0.00	0.59229
				130.00	0.60736
				260.00	0.59229
		6-13	COMB 11	0.00	0.59229
				130.00	0.60736
				260.00	0.59229
		6-13	COMB 12	0.00	0.59229
				130.00	0.60736
				260.00	0.59229
		6-13	COMB 13	0.00	0.59229

				130.00	0.60736
				260.00	0.59229
		6-13	COMB 14	0.00	0.59229
				130.00	0.60736
				260.00	0.59229
		6-13	COMB 15	0.00	0.59229
				130.00	0.60736
				260.00	0.59229
		6-13	COMB 16	0.00	0.59229
				130.00	0.60736
				260.00	0.59229
13	Fondazione	7-8	COMB 1	0.00	0.71310
				242.50	0.58227
				485.00	0.65087
		7-8	COMB 2	0.00	0.71310
				242.50	0.58227
				485.00	0.65087
		7-8	COMB 3	0.00	0.71310
				242.50	0.58227
				485.00	0.65087
		7-8	COMB 4	0.00	0.71310
				242.50	0.58227
				485.00	0.65087
		7-8	COMB 5	0.00	0.71310
				242.50	0.58227
				485.00	0.65087
		7-8	COMB 6	0.00	0.71310
				242.50	0.58227
				485.00	0.65087
		7-8	COMB 7	0.00	0.71310
				242.50	0.58227
				485.00	0.65087
		7-8	COMB 8	0.00	0.71310
				242.50	0.58227
				485.00	0.65087
		7-8	COMB 9	0.00	0.71310
				242.50	0.58227
				485.00	0.65087
		7-8	COMB 10	0.00	0.71310
				242.50	0.58227
				485.00	0.65087
		7-8	COMB 11	0.00	0.71310
				242.50	0.58227
				485.00	0.65087
		7-8	COMB 12	0.00	0.71310
				242.50	0.58227
				485.00	0.65087
		7-8	COMB 13	0.00	0.71310
				242.50	0.58227
				485.00	0.65087
		7-8	COMB 14	0.00	0.71310
				242.50	0.58227
				485.00	0.65087
		7-8	COMB 15	0.00	0.71310
				242.50	0.58227
				485.00	0.65087
		7-8	COMB 16	0.00	0.71310
				242.50	0.58227
				485.00	0.65087
14	Fondazione	8-9	COMB 1	0.00	0.65087
				250.00	0.60762
				500.00	0.69667
		8-9	COMB 2	0.00	0.65087
				250.00	0.60762
				500.00	0.69667
		8-9	COMB 3	0.00	0.65087
				250.00	0.60762
				500.00	0.69667
		8-9	COMB 4	0.00	0.65087
				250.00	0.60762
				500.00	0.69667
		8-9	COMB 5	0.00	0.65087

				250.00	0.60762
				500.00	0.69667
		8-9	COMB 6	0.00	0.65087
				250.00	0.60762
				500.00	0.69667
		8-9	COMB 7	0.00	0.65087
				250.00	0.60762
				500.00	0.69667
		8-9	COMB 8	0.00	0.65087
				250.00	0.60762
				500.00	0.69667
		8-9	COMB 9	0.00	0.65087
				250.00	0.60762
				500.00	0.69667
		8-9	COMB 10	0.00	0.65087
				250.00	0.60762
				500.00	0.69667
		8-9	COMB 11	0.00	0.65087
				250.00	0.60762
				500.00	0.69667
		8-9	COMB 12	0.00	0.65087
				250.00	0.60762
				500.00	0.69667
		8-9	COMB 13	0.00	0.65087
				250.00	0.60762
				500.00	0.69667
		8-9	COMB 14	0.00	0.65087
				250.00	0.60762
				500.00	0.69667
		8-9	COMB 15	0.00	0.65087
				250.00	0.60762
				500.00	0.69667
		8-9	COMB 16	0.00	0.65087
				250.00	0.60762
				500.00	0.69667
15	Fondazione	9-16	COMB 1	0.00	0.69667
				130.00	0.71404 *
				260.00	0.69667
		9-16	COMB 2	0.00	0.69667
				130.00	0.71404 *
				260.00	0.69667
		9-16	COMB 3	0.00	0.69667
				130.00	0.71404 *
				260.00	0.69667
		9-16	COMB 4	0.00	0.69667
				130.00	0.71404 *
				260.00	0.69667
		9-16	COMB 5	0.00	0.69667
				130.00	0.71404 *
				260.00	0.69667
		9-16	COMB 6	0.00	0.69667
				130.00	0.71404 *
				260.00	0.69667
		9-16	COMB 7	0.00	0.69667
				130.00	0.71404 *
				260.00	0.69667
		9-16	COMB 8	0.00	0.69667
				130.00	0.71404 *
				260.00	0.69667
		9-16	COMB 9	0.00	0.69667
				130.00	0.71404 *
				260.00	0.69667
		9-16	COMB 10	0.00	0.69667
				130.00	0.71404 *
				260.00	0.69667
		9-16	COMB 11	0.00	0.69667
				130.00	0.71404 *
				260.00	0.69667
		9-16	COMB 12	0.00	0.69667
				130.00	0.71404 *
				260.00	0.69667
		9-16	COMB 13	0.00	0.69667

				130.00	0.71404 *
				260.00	0.69667
		9-16	COMB 14	0.00	0.69667
				130.00	0.71404 *
				260.00	0.69667
		9-16	COMB 15	0.00	0.69667
				130.00	0.71404 *
				260.00	0.69667
		9-16	COMB 16	0.00	0.69667
				130.00	0.71404 *
				260.00	0.69667
16	Fondazione	10-11	COMB 1	0.00	0.68753
				250.00	0.60007
				500.00	0.64254
		10-11	COMB 2	0.00	0.68753
				250.00	0.60007
				500.00	0.64254
		10-11	COMB 3	0.00	0.68753
				250.00	0.60007
				500.00	0.64254
		10-11	COMB 4	0.00	0.68753
				250.00	0.60007
				500.00	0.64254
		10-11	COMB 5	0.00	0.68753
				250.00	0.60007
				500.00	0.64254
		10-11	COMB 6	0.00	0.68753
				250.00	0.60007
				500.00	0.64254
		10-11	COMB 7	0.00	0.68753
				250.00	0.60007
				500.00	0.64254
		10-11	COMB 8	0.00	0.68753
				250.00	0.60007
				500.00	0.64254
		10-11	COMB 9	0.00	0.68753
				250.00	0.60007
				500.00	0.64254
		10-11	COMB 10	0.00	0.68753
				250.00	0.60007
				500.00	0.64254
		10-11	COMB 11	0.00	0.68753
				250.00	0.60007
				500.00	0.64254
		10-11	COMB 12	0.00	0.68753
				250.00	0.60007
				500.00	0.64254
		10-11	COMB 13	0.00	0.68753
				250.00	0.60007
				500.00	0.64254
		10-11	COMB 14	0.00	0.68753
				250.00	0.60007
				500.00	0.64254
		10-11	COMB 15	0.00	0.68753
				250.00	0.60007
				500.00	0.64254
		10-11	COMB 16	0.00	0.68753
				250.00	0.60007
				500.00	0.64254
17	Fondazione	10-13	COMB 1	0.00	0.68753
				257.50	0.54408
				515.00	0.59229
		10-13	COMB 2	0.00	0.68753
				257.50	0.54408
				515.00	0.59229
		10-13	COMB 3	0.00	0.68753
				257.50	0.54408
				515.00	0.59229
		10-13	COMB 4	0.00	0.68753
				257.50	0.54408
				515.00	0.59229
		10-13	COMB 5	0.00	0.68753

				257.50	0.54408
				515.00	0.59229
		10-13	COMB 6	0.00	0.68753
				257.50	0.54408
				515.00	0.59229
		10-13	COMB 7	0.00	0.68753
				257.50	0.54408
				515.00	0.59229
		10-13	COMB 8	0.00	0.68753
				257.50	0.54408
				515.00	0.59229
		10-13	COMB 9	0.00	0.68753
				257.50	0.54408
				515.00	0.59229
		10-13	COMB 10	0.00	0.68753
				257.50	0.54408
				515.00	0.59229
		10-13	COMB 11	0.00	0.68753
				257.50	0.54408
				515.00	0.59229
		10-13	COMB 12	0.00	0.68753
				257.50	0.54408
				515.00	0.59229
		10-13	COMB 13	0.00	0.68753
				257.50	0.54408
				515.00	0.59229
		10-13	COMB 14	0.00	0.68753
				257.50	0.54408
				515.00	0.59229
		10-13	COMB 15	0.00	0.68753
				257.50	0.54408
				515.00	0.59229
		10-13	COMB 16	0.00	0.68753
				257.50	0.54408
				515.00	0.59229
18	Fondazione	11-12	COMB 1	0.00	0.64254
				242.50	0.57483
				485.00	0.70272
		11-12	COMB 2	0.00	0.64254
				242.50	0.57483
				485.00	0.70272
		11-12	COMB 3	0.00	0.64254
				242.50	0.57483
				485.00	0.70272
		11-12	COMB 4	0.00	0.64254
				242.50	0.57483
				485.00	0.70272
		11-12	COMB 5	0.00	0.64254
				242.50	0.57483
				485.00	0.70272
		11-12	COMB 6	0.00	0.64254
				242.50	0.57483
				485.00	0.70272
		11-12	COMB 7	0.00	0.64254
				242.50	0.57483
				485.00	0.70272
		11-12	COMB 8	0.00	0.64254
				242.50	0.57483
				485.00	0.70272
		11-12	COMB 9	0.00	0.64254
				242.50	0.57483
				485.00	0.70272
		11-12	COMB 10	0.00	0.64254
				242.50	0.57483
				485.00	0.70272
		11-12	COMB 11	0.00	0.64254
				242.50	0.57483
				485.00	0.70272
		11-12	COMB 12	0.00	0.64254
				242.50	0.57483
				485.00	0.70272
		11-12	COMB 13	0.00	0.64254

				242.50	0.57483
				485.00	0.70272
		11-12	COMB 14	0.00	0.64254
				242.50	0.57483
				485.00	0.70272
		11-12	COMB 15	0.00	0.64254
				242.50	0.57483
				485.00	0.70272
		11-12	COMB 16	0.00	0.64254
				242.50	0.57483
				485.00	0.70272
19	Fondazione	11-14	COMB 1	0.00	0.64254
				257.50	0.50568
				515.00	0.55733
		11-14	COMB 2	0.00	0.64254
				257.50	0.50568
				515.00	0.55733
		11-14	COMB 3	0.00	0.64254
				257.50	0.50568
				515.00	0.55733
		11-14	COMB 4	0.00	0.64254
				257.50	0.50568
				515.00	0.55733
		11-14	COMB 5	0.00	0.64254
				257.50	0.50568
				515.00	0.55733
		11-14	COMB 6	0.00	0.64254
				257.50	0.50568
				515.00	0.55733
		11-14	COMB 7	0.00	0.64254
				257.50	0.50568
				515.00	0.55733
		11-14	COMB 8	0.00	0.64254
				257.50	0.50568
				515.00	0.55733
		11-14	COMB 9	0.00	0.64254
				257.50	0.50568
				515.00	0.55733
		11-14	COMB 10	0.00	0.64254
				257.50	0.50568
				515.00	0.55733
		11-14	COMB 11	0.00	0.64254
				257.50	0.50568
				515.00	0.55733
		11-14	COMB 12	0.00	0.64254
				257.50	0.50568
				515.00	0.55733
		11-14	COMB 13	0.00	0.64254
				257.50	0.50568
				515.00	0.55733
		11-14	COMB 14	0.00	0.64254
				257.50	0.50568
				515.00	0.55733
		11-14	COMB 15	0.00	0.64254
				257.50	0.50568
				515.00	0.55733
		11-14	COMB 16	0.00	0.64254
				257.50	0.50568
				515.00	0.55733
20	Fondazione	12-15	COMB 1	0.00	0.70272
				257.50	0.55152
				515.00	0.59979
		12-15	COMB 2	0.00	0.70272
				257.50	0.55152
				515.00	0.59979
		12-15	COMB 3	0.00	0.70272
				257.50	0.55152
				515.00	0.59979
		12-15	COMB 4	0.00	0.70272
				257.50	0.55152
				515.00	0.59979
		12-15	COMB 5	0.00	0.70272

				257.50	0.55152
				515.00	0.59979
		12-15	COMB 6	0.00	0.70272
				257.50	0.55152
				515.00	0.59979
		12-15	COMB 7	0.00	0.70272
				257.50	0.55152
				515.00	0.59979
		12-15	COMB 8	0.00	0.70272
				257.50	0.55152
				515.00	0.59979
		12-15	COMB 9	0.00	0.70272
				257.50	0.55152
				515.00	0.59979
		12-15	COMB 10	0.00	0.70272
				257.50	0.55152
				515.00	0.59979
		12-15	COMB 11	0.00	0.70272
				257.50	0.55152
				515.00	0.59979
		12-15	COMB 12	0.00	0.70272
				257.50	0.55152
				515.00	0.59979
		12-15	COMB 13	0.00	0.70272
				257.50	0.55152
				515.00	0.59979
		12-15	COMB 14	0.00	0.70272
				257.50	0.55152
				515.00	0.59979
		12-15	COMB 15	0.00	0.70272
				257.50	0.55152
				515.00	0.59979
		12-15	COMB 16	0.00	0.70272
				257.50	0.55152
				515.00	0.59979
21	Fondazione	13-14	COMB 1	0.00	0.59229
				250.00	0.51792
				500.00	0.55733
		13-14	COMB 2	0.00	0.59229
				250.00	0.51792
				500.00	0.55733
		13-14	COMB 3	0.00	0.59229
				250.00	0.51792
				500.00	0.55733
		13-14	COMB 4	0.00	0.59229
				250.00	0.51792
				500.00	0.55733
		13-14	COMB 5	0.00	0.59229
				250.00	0.51792
				500.00	0.55733
		13-14	COMB 6	0.00	0.59229
				250.00	0.51792
				500.00	0.55733
		13-14	COMB 7	0.00	0.59229
				250.00	0.51792
				500.00	0.55733
		13-14	COMB 8	0.00	0.59229
				250.00	0.51792
				500.00	0.55733
		13-14	COMB 9	0.00	0.59229
				250.00	0.51792
				500.00	0.55733
		13-14	COMB 10	0.00	0.59229
				250.00	0.51792
				500.00	0.55733
		13-14	COMB 11	0.00	0.59229
				250.00	0.51792
				500.00	0.55733
		13-14	COMB 12	0.00	0.59229
				250.00	0.51792
				500.00	0.55733
		13-14	COMB 13	0.00	0.59229

				250.00	0.51792
				500.00	0.55733
		13-14	COMB 14	0.00	0.59229
				250.00	0.51792
				500.00	0.55733
		13-14	COMB 15	0.00	0.59229
				250.00	0.51792
				500.00	0.55733
		13-14	COMB 16	0.00	0.59229
				250.00	0.51792
				500.00	0.55733
22	Fondazione	13-16	COMB 1	0.00	0.59229
				272.50	0.52224
				545.00	0.69667
		13-16	COMB 2	0.00	0.59229
				272.50	0.52224
				545.00	0.69667
		13-16	COMB 3	0.00	0.59229
				272.50	0.52224
				545.00	0.69667
		13-16	COMB 4	0.00	0.59229
				272.50	0.52224
				545.00	0.69667
		13-16	COMB 5	0.00	0.59229
				272.50	0.52224
				545.00	0.69667
		13-16	COMB 6	0.00	0.59229
				272.50	0.52224
				545.00	0.69667
		13-16	COMB 7	0.00	0.59229
				272.50	0.52224
				545.00	0.69667
		13-16	COMB 8	0.00	0.59229
				272.50	0.52224
				545.00	0.69667
		13-16	COMB 9	0.00	0.59229
				272.50	0.52224
				545.00	0.69667
		13-16	COMB 10	0.00	0.59229
				272.50	0.52224
				545.00	0.69667
		13-16	COMB 11	0.00	0.59229
				272.50	0.52224
				545.00	0.69667
		13-16	COMB 12	0.00	0.59229
				272.50	0.52224
				545.00	0.69667
		13-16	COMB 13	0.00	0.59229
				272.50	0.52224
				545.00	0.69667
		13-16	COMB 14	0.00	0.59229
				272.50	0.52224
				545.00	0.69667
		13-16	COMB 15	0.00	0.59229
				272.50	0.52224
				545.00	0.69667
		13-16	COMB 16	0.00	0.59229
				272.50	0.52224
				545.00	0.69667
23	Fondazione	14-15	COMB 1	0.00	0.55733
				242.50	0.48969
				485.00	0.59979
		14-15	COMB 2	0.00	0.55733
				242.50	0.48969
				485.00	0.59979
		14-15	COMB 3	0.00	0.55733
				242.50	0.48969
				485.00	0.59979
		14-15	COMB 4	0.00	0.55733
				242.50	0.48969
				485.00	0.59979
		14-15	COMB 5	0.00	0.55733

				242.50	0.48969
				485.00	0.59979
		14-15	COMB 6	0.00	0.55733
				242.50	0.48969
				485.00	0.59979
		14-15	COMB 7	0.00	0.55733
				242.50	0.48969
				485.00	0.59979
		14-15	COMB 8	0.00	0.55733
				242.50	0.48969
				485.00	0.59979
		14-15	COMB 9	0.00	0.55733
				242.50	0.48969
				485.00	0.59979
		14-15	COMB 10	0.00	0.55733
				242.50	0.48969
				485.00	0.59979
		14-15	COMB 11	0.00	0.55733
				242.50	0.48969
				485.00	0.59979
		14-15	COMB 12	0.00	0.55733
				242.50	0.48969
				485.00	0.59979
		14-15	COMB 13	0.00	0.55733
				242.50	0.48969
				485.00	0.59979
		14-15	COMB 14	0.00	0.55733
				242.50	0.48969
				485.00	0.59979
		14-15	COMB 15	0.00	0.55733
				242.50	0.48969
				485.00	0.59979
		14-15	COMB 16	0.00	0.55733
				242.50	0.48969
				485.00	0.59979
24	Fondazione	14-17	COMB 1	0.00	0.55733
				272.50	0.48386
				545.00	0.65087
		14-17	COMB 2	0.00	0.55733
				272.50	0.48386
				545.00	0.65087
		14-17	COMB 3	0.00	0.55733
				272.50	0.48386
				545.00	0.65087
		14-17	COMB 4	0.00	0.55733
				272.50	0.48386
				545.00	0.65087
		14-17	COMB 5	0.00	0.55733
				272.50	0.48386
				545.00	0.65087
		14-17	COMB 6	0.00	0.55733
				272.50	0.48386
				545.00	0.65087
		14-17	COMB 7	0.00	0.55733
				272.50	0.48386
				545.00	0.65087
		14-17	COMB 8	0.00	0.55733
				272.50	0.48386
				545.00	0.65087
		14-17	COMB 9	0.00	0.55733
				272.50	0.48386
				545.00	0.65087
		14-17	COMB 10	0.00	0.55733
				272.50	0.48386
				545.00	0.65087
		14-17	COMB 11	0.00	0.55733
				272.50	0.48386
				545.00	0.65087
		14-17	COMB 12	0.00	0.55733
				272.50	0.48386
				545.00	0.65087
		14-17	COMB 13	0.00	0.55733

				272.50	0.48386
				545.00	0.65087
		14-17	COMB 14	0.00	0.55733
				272.50	0.48386
				545.00	0.65087
		14-17	COMB 15	0.00	0.55733
				272.50	0.48386
				545.00	0.65087
		14-17	COMB 16	0.00	0.55733
				272.50	0.48386
				545.00	0.65087
25	Fondazione	15-18	COMB 1	0.00	0.59979
				272.50	0.52948
				545.00	0.71310
		15-18	COMB 2	0.00	0.59979
				272.50	0.52948
				545.00	0.71310
		15-18	COMB 3	0.00	0.59979
				272.50	0.52948
				545.00	0.71310
		15-18	COMB 4	0.00	0.59979
				272.50	0.52948
				545.00	0.71310
		15-18	COMB 5	0.00	0.59979
				272.50	0.52948
				545.00	0.71310
		15-18	COMB 6	0.00	0.59979
				272.50	0.52948
				545.00	0.71310
		15-18	COMB 7	0.00	0.59979
				272.50	0.52948
				545.00	0.71310
		15-18	COMB 8	0.00	0.59979
				272.50	0.52948
				545.00	0.71310
		15-18	COMB 9	0.00	0.59979
				272.50	0.52948
				545.00	0.71310
		15-18	COMB 10	0.00	0.59979
				272.50	0.52948
				545.00	0.71310
		15-18	COMB 11	0.00	0.59979
				272.50	0.52948
				545.00	0.71310
		15-18	COMB 12	0.00	0.59979
				272.50	0.52948
				545.00	0.71310
		15-18	COMB 13	0.00	0.59979
				272.50	0.52948
				545.00	0.71310
		15-18	COMB 14	0.00	0.59979
				272.50	0.52948
				545.00	0.71310
		15-18	COMB 15	0.00	0.59979
				272.50	0.52948
				545.00	0.71310
		15-18	COMB 16	0.00	0.59979
				272.50	0.52948
				545.00	0.71310
26	Fondazione	16-17	COMB 1	0.00	0.69667
				250.00	0.60762
				500.00	0.65087
		16-17	COMB 2	0.00	0.69667
				250.00	0.60762
				500.00	0.65087
		16-17	COMB 3	0.00	0.69667
				250.00	0.60762
				500.00	0.65087
		16-17	COMB 4	0.00	0.69667
				250.00	0.60762
				500.00	0.65087
		16-17	COMB 5	0.00	0.69667

				250.00	0.60762
				500.00	0.65087
		16-17	COMB 6	0.00	0.69667
				250.00	0.60762
				500.00	0.65087
		16-17	COMB 7	0.00	0.69667
				250.00	0.60762
				500.00	0.65087
		16-17	COMB 8	0.00	0.69667
				250.00	0.60762
				500.00	0.65087
		16-17	COMB 9	0.00	0.69667
				250.00	0.60762
				500.00	0.65087
		16-17	COMB 10	0.00	0.69667
				250.00	0.60762
				500.00	0.65087
		16-17	COMB 11	0.00	0.69667
				250.00	0.60762
				500.00	0.65087
		16-17	COMB 12	0.00	0.69667
				250.00	0.60762
				500.00	0.65087
		16-17	COMB 13	0.00	0.69667
				250.00	0.60762
				500.00	0.65087
		16-17	COMB 14	0.00	0.69667
				250.00	0.60762
				500.00	0.65087
		16-17	COMB 15	0.00	0.69667
				250.00	0.60762
				500.00	0.65087
		16-17	COMB 16	0.00	0.69667
				250.00	0.60762
				500.00	0.65087
27	Fondazione	17-18	COMB 1	0.00	0.65087
				242.50	0.58227
				485.00	0.71310
		17-18	COMB 2	0.00	0.65087
				242.50	0.58227
				485.00	0.71310
		17-18	COMB 3	0.00	0.65087
				242.50	0.58227
				485.00	0.71310
		17-18	COMB 4	0.00	0.65087
				242.50	0.58227
				485.00	0.71310
		17-18	COMB 5	0.00	0.65087
				242.50	0.58227
				485.00	0.71310
		17-18	COMB 6	0.00	0.65087
				242.50	0.58227
				485.00	0.71310
		17-18	COMB 7	0.00	0.65087
				242.50	0.58227
				485.00	0.71310
		17-18	COMB 8	0.00	0.65087
				242.50	0.58227
				485.00	0.71310
		17-18	COMB 9	0.00	0.65087
				242.50	0.58227
				485.00	0.71310
		17-18	COMB 10	0.00	0.65087
				242.50	0.58227
				485.00	0.71310
		17-18	COMB 11	0.00	0.65087
				242.50	0.58227
				485.00	0.71310
		17-18	COMB 12	0.00	0.65087
				242.50	0.58227
				485.00	0.71310
		17-18	COMB 13	0.00	0.65087

				242.50	0.58227
				485.00	0.71310
		17-18	COMB 14	0.00	0.65087
				242.50	0.58227
				485.00	0.71310
		17-18	COMB 15	0.00	0.65087
				242.50	0.58227
				485.00	0.71310
		17-18	COMB 16	0.00	0.65087
				242.50	0.58227
				485.00	0.71310

* valore massimo.

4.1.9 Verifiche Nodi.

4.1.9.1 Verifiche SLV - Verifica Nodo. - PGA SLV = 0.0000 g.

Nodo : numerazione interna del nodo;
 Imp. : impalcato al quale appartiene il nodo considerato;
 Filo : filo fisso al quale appartiene il nodo considerato;
 Tipo Ver. : tipo di verifica effettuata:
 Staffe : effettuata considerando la sola armatura presente;
 Tens.Cls : effettuata in base alla circolare esplicativa;
 σ_{Nt} : tensione di trazione.
 σ_{Nc} : tensione di compressione.
 S : valore del coefficiente di sicurezza.
 Esito : Esito della verifica : V = VERIFICATA;
 : NV = NON VERIFICATA;

Tabella 9.I

tabella 2.1

Nodo	Imp.	Filo	Tipo Ver.	Direzione X				Direzione Y				Esito	
				CC	σ_{Nt} [daN/cm ²]]	σ_{Nc} [daN/cm ²]]	S	CC	σ_{Nt} [daN/cm ²]]	σ_{Nc} [daN/cm ²]]	S		
1	Fondazio ne	1		CONFINATO									
2	Fondazio ne	2		CONFINATO									
3	Fondazio ne	3		CONFINATO									
4	Fondazio ne	4		CONFINATO									
5	Fondazio ne	5		CONFINATO									
6	Fondazio ne	6		CONFINATO									
7	Fondazio ne	7		CONFINATO									
8	Fondazio ne	8		CONFINATO									
9	Fondazio ne	9		CONFINATO									
10	Fondazio ne	10		CONFINATO									
11	Fondazio ne	11		CONFINATO									
12	Fondazio ne	12		CONFINATO									
13	Fondazio ne	13		CONFINATO									
14	Fondazio ne	14		CONFINATO									
15	Fondazio ne	15		CONFINATO									
16	Fondazio ne	16		CONFINATO									

17	Fondazio ne	17	CONFINATO
18	Fondazio ne	18	CONFINATO
19	Piano 1	1	CONFINATO
20	Piano 1	2	CONFINATO
21	Piano 1	3	CONFINATO
22	Piano 1	4	CONFINATO
23	Piano 1	5	CONFINATO
24	Piano 1	6	CONFINATO
25	Piano 1	7	CONFINATO
26	Piano 1	8	CONFINATO
27	Piano 1	9	CONFINATO
28	Piano 1	10	CONFINATO
29	Piano 1	11	CONFINATO
30	Piano 1	12	CONFINATO
31	Piano 1	13	CONFINATO
32	Piano 1	14	CONFINATO
33	Piano 1	15	CONFINATO
34	Piano 1	16	CONFINATO
35	Piano 1	17	CONFINATO
36	Piano 1	18	CONFINATO
37	Piano 2	1	CONFINATO
38	Piano 2	2	CONFINATO
39	Piano 2	3	CONFINATO
40	Piano 2	4	CONFINATO
41	Piano 2	5	CONFINATO
42	Piano 2	6	CONFINATO
43	Piano 2	7	CONFINATO
44	Piano 2	8	CONFINATO
45	Piano 2	9	CONFINATO
46	Piano 2	10	CONFINATO
47	Piano 2	11	CONFINATO
48	Piano 2	12	CONFINATO
49	Piano 2	13	CONFINATO
50	Piano 2	14	CONFINATO
51	Piano 2	15	CONFINATO
52	Piano 2	16	CONFINATO
53	Piano 2	17	CONFINATO
54	Piano 2	18	CONFINATO
55	Piano 3	1	CONFINATO
56	Piano 3	2	CONFINATO
57	Piano 3	3	CONFINATO
58	Piano 3	4	CONFINATO
59	Piano 3	5	CONFINATO
60	Piano 3	6	CONFINATO
61	Piano 3	7	CONFINATO
62	Piano 3	8	CONFINATO
63	Piano 3	9	CONFINATO
64	Piano 3	10	CONFINATO
65	Piano 3	11	CONFINATO
66	Piano 3	12	CONFINATO
67	Piano 3	13	CONFINATO
68	Piano 3	14	CONFINATO
69	Piano 3	15	CONFINATO
70	Piano 3	16	CONFINATO
71	Piano 3	17	CONFINATO
72	Piano 3	18	CONFINATO
73	Piano 4	1	CONFINATO
74	Piano 4	2	CONFINATO
75	Piano 4	3	CONFINATO
76	Piano 4	4	CONFINATO
77	Piano 4	5	CONFINATO
78	Piano 4	6	CONFINATO
79	Piano 4	7	CONFINATO
80	Piano 4	8	CONFINATO
81	Piano 4	9	CONFINATO
82	Piano 4	10	CONFINATO
83	Piano 4	11	CONFINATO
84	Piano 4	12	CONFINATO
85	Piano 4	13	CONFINATO
86	Piano 4	14	CONFINATO

87	Piano 4	15	CONFINATO
88	Piano 4	16	CONFINATO
89	Piano 4	17	CONFINATO
90	Piano 4	18	CONFINATO

4.1.10 Verifiche Aste SLV.

4.1.10.1 Pilastri.

4.1.10.1.1 Verifiche Pilastri in C.A..

Qui di seguito vengono riportate le tabelle riportanti i risultati delle verifiche relative ai pilastri della struttura.

4.1.10.1.1.1 Verifica Flessione Composta Deviata - PGA SLV = 0.0000 g.

- Pilastro : numerazione del pilastro (*interna alla relazione di calcolo*);
 Asta : numerazione interna dell'asta;
 Imp. : impalcato al quale appartiene l'asta considerata;
 Filo : filo fisso dell'asta considerata (*numerazione corrispondente con elaborati grafici esecutivi*);
 Tipo Sez. : tipo di sezione dell'asta considerata;
 ε_{c2} : deformazione di contrazione del calcestruzzo al raggiungimento della massima tensione;
 ε_{cu2} : deformazione ultima di contrazione del calcestruzzo;
 Pos. : Posizione misurata lungo l'asse dell'asta
 Cop : distanza tra la superficie esterna dell'armatura più prossima alla superficie del calcestruzzo e la superficie stessa del calcestruzzo;
 A_{sn} : valore dell'area dell'acciaio strettamente necessaria;
 CdC : indice della combinazione di carico più gravosa ("G" è relativa alle combinazioni aggiuntive per la gerarchia di resistenza)
 Azioni Sollecitanti:
 N_{sd} : Sforzo Normale Sollecitante;
 M_{sdXZ} : valore del Momento Flettente X-Z sollecitante di calcolo;
 M_{sdXY} : valore del Momento Flettente X-Y sollecitante di calcolo;
 ε_{cls} : deformazione massima del calcestruzzo compresso
 ε_{acc} : deformazione massima dell'armatura tesa
 Azioni Resistenti:
 N_{Rd} : Sforzo Normale Resistente;
 M_{RdXZ} : valore del Momento Flettente X-Z resistente di calcolo;
 M_{RdXY} : valore del Momento Flettente X-Y resistente di calcolo;
 C : campo di rottura
 S : valore del coefficiente di sicurezza minimo della sezione;
 Esito : Esito della verifica : V = VERIFICATA;
 : NV = NON VERIFICATA;

Tabella 10.I

Pilastro	Filo	Asta	Imp.	Tipo Sez.	Posizione	Azioni Sollecitanti				Azioni Resistenti			S	Esito
						A_{sn} [cm ²]	N_{sd} [daN]	M_{sdXZ} [daNm]	M_{sdXY} [daNm]	N_{Rd} [daN]	M_{RdXZ} [daNm]	M_{RdXY} [daNm]		
1	1	55	Piano 1	2	Testa	24.1	-16974	-27	0	-16974	-22883	0	860.93	V
						24.1	-16974	0	-631	-16973	0	-10479	16.61	V
					Piede	24.1	-18054	2358	0	-18054	23016	0	9.76	V
						24.1	-18054	0	-364	-18055	0	-10541	28.93	V
2	1	100	Piano 2	2	Testa	9.2	-8830	309	0	-8830	10289	0	33.28	V

						9.2	-8830	0	-422	-8830	0	-4783	11.34	V
					Piede	9.2	-9910	-925	0	-9910	-10534	0	11.39	V
						9.2	-9910	0	924	-9910	0	4906	5.31	V
3	1	145	Piano 3	2	Testa	9.2	-4965	642	0	-4965	9377	0	14.61	V
						9.2	-4965	0	-268	-4966	0	-4340	16.22	V
					Piede	9.2	-6045	-290	0	-6044	-9637	0	33.22	V
						9.2	-6045	0	193	-6045	0	4464	23.16	V
4	1	190	Piano 4	2	Testa	9.2	-2275	435	0	-2275	8697	0	19.98	V
						9.2	-2275	0	-345	-2275	0	-4029	11.69	V
					Piede	9.2	-2500	221	0	-2500	8755	0	39.68	V
						9.2	-2500	0	199	-2500	0	4055	20.39	V
5	2	56	Piano 1	2	Testa	24.1	-32380	-749	0	-32381	-24702	0	32.97	V
						24.1	-32380	0	-250	-32379	0	-11328	45.39	V
					Piede	24.1	-33460	2452	0	-33460	24821	0	10.12	V
						24.1	-33460	0	156	-33459	0	11384	73.12	V
6	2	101	Piano 2	2	Testa	9.2	-14054	181	0	-14054	11432	0	63.06	V
						9.2	-14054	0	-71	-14054	0	-5375	75.54	V
					Piede	9.2	-15134	-205	0	-15134	-11656	0	56.96	V
						9.2	-15134	0	199	-15134	0	5497	27.61	V
7	2	146	Piano 3	2	Testa	9.2	-8626	669	0	-8626	10242	0	15.31	V
						9.2	-8626	0	-34	-8626	0	-4760	141.70	V
					Piede	9.2	-9706	-440	0	-9706	-10488	0	23.82	V
						9.2	-9706	0	21	-9706	0	4883	237.62	V
8	2	191	Piano 4	2	Testa	9.2	-4140	527	0	-4141	9174	0	17.41	V
						9.2	-4140	0	139	-4140	0	4244	30.50	V
					Piede	9.2	-4365	173	0	-4364	9230	0	53.25	V
						9.2	-4365	0	-134	-4364	0	-4270	31.76	V
9	3	57	Piano 1	2	Testa	24.1	-25629	-530	0	-25630	-23929	0	45.17	V
						24.1	-25629	0	612	-25628	0	10967	17.93	V
					Piede	24.1	-26709	2428	0	-26708	24055	0	9.91	V
						24.1	-26709	0	-12	-26709	0	-11026	884.94	V
10	3	102	Piano 2	2	Testa	9.2	-11279	216	0	-11279	10838	0	50.16	V
						9.2	-11279	0	331	-11279	0	5062	15.29	V
					Piede	9.2	-12359	-423	0	-12359	-11073	0	26.19	V
						9.2	-12359	0	-744	-12359	0	-5184	6.97	V
11	3	147	Piano 3	2	Testa	9.2	-6688	653	0	-6688	9790	0	14.99	V
						9.2	-6688	0	81	-6688	0	4538	55.88	V
					Piede	9.2	-7768	-383	0	-7768	-10044	0	26.20	V
						9.2	-7768	0	-60	-7768	0	-4662	78.06	V
12	3	192	Piano 4	2	Testa	9.2	-3143	471	0	-3143	8920	0	18.95	V
						9.2	-3143	0	335	-3143	0	4129	12.34	V
					Piede	9.2	-3368	209	0	-3368	8977	0	43.05	V
						9.2	-3368	0	-315	-3368	0	-4155	13.21	V
13	4	58	Piano 1	2	Testa	24.1	-30039	4	0	-30038	24439	0	6517.01	V
						24.1	-30039	0	-1148	-30039	0	-11205	9.76	V
					Piede	24.1	-31119	157	0	-31118	24561	0	156.42	V
						24.1	-31119	0	-100	-31118	0	-11262	112.61	V
14	4	103	Piano 2	2	Testa	9.2	-15404	66	0	-15403	11711	0	177.46	V
						9.2	-15404	0	-582	-15403	0	-5527	9.50	V
					Piede	9.2	-16484	-123	0	-16485	-11929	0	97.05	V
						9.2	-16484	0	1397	-16484	0	5647	4.04	V
15	4	148	Piano 3	2	Testa	9.2	-9616	61	0	-9616	10468	0	171.46	V
						9.2	-9616	0	-228	-9616	0	-4873	21.37	V
					Piede	9.2	-10696	-51	0	-10696	-10709	0	211.19	V
						9.2	-10696	0	147	-10695	0	4996	33.88	V
16	4	193	Piano 4	2	Testa	9.2	-4272	87	0	-4272	9207	0	105.98	V
						9.2	-4272	0	-336	-4272	0	-4260	12.68	V
					Piede	9.2	-4812	-53	0	-4812	-9340	0	176.95	V
						9.2	-4812	0	283	-4812	0	4322	15.25	V

17	5	59	Piano 1	2	Testa	24.1	-44390	-21	0	-44391	-25940	0	1223.00	V
						24.1	-44390	0	25	-44389	0	11905	469.63	V
					Piede	24.1	-45470	163	0	-45470	26040	0	159.68	V
						24.1	-45470	0	47	-45469	0	11952	252.68	V
18	5	104	Piano 2	2	Testa	9.2	-19838	57	0	-19838	12578	0	220.01	V
						9.2	-19838	0	14	-19838	0	6018	443.14	V
					Piede	9.2	-20918	-96	0	-20918	-12778	0	133.46	V
						9.2	-20918	0	-66	-20918	0	-6136	92.99	V
19	5	149	Piano 3	2	Testa	9.2	-12609	63	0	-12610	11127	0	176.64	V
						9.2	-12609	0	-47	-12610	0	-5213	110.65	V
					Piede	9.2	-13689	-56	0	-13689	-11356	0	201.23	V
						9.2	-13689	0	57	-13688	0	5334	94.26	V
20	5	194	Piano 4	2	Testa	9.2	-5703	87	0	-5703	9555	0	109.78	V
						9.2	-5703	0	13	-5703	0	4424	352.27	V
					Piede	9.2	-6243	-52	0	-6244	-9685	0	187.55	V
						9.2	-6243	0	-13	-6244	0	-4487	350.25	V
21	6	60	Piano 1	2	Testa	24.1	-37624	7	0	-37624	25267	0	3661.89	V
						24.1	-37624	0	590	-37623	0	11592	19.66	V
					Piede	24.1	-38704	153	0	-38704	25379	0	165.40	V
						24.1	-38704	0	-31	-38704	0	-11644	370.12	V
22	6	105	Piano 2	2	Testa	9.2	-17617	65	0	-17616	12153	0	188.41	V
						9.2	-17617	0	332	-17618	0	5773	17.41	V
					Piede	9.2	-18697	-123	0	-18698	-12362	0	100.54	V
						9.2	-18697	0	-715	-18696	0	-5892	8.24	V
23	6	150	Piano 3	2	Testa	9.2	-11074	60	0	-11074	10793	0	178.51	V
						9.2	-11074	0	96	-11074	0	5039	52.57	V
					Piede	9.2	-12154	-50	0	-12153	-11028	0	219.73	V
						9.2	-12154	0	-74	-12154	0	-5161	69.30	V
24	6	195	Piano 4	2	Testa	9.2	-4974	87	0	-4973	9379	0	107.99	V
						9.2	-4974	0	176	-4974	0	4341	24.67	V
					Piede	9.2	-5514	-53	0	-5514	-9510	0	179.60	V
						9.2	-5514	0	-165	-5514	0	-4403	26.64	V
25	7	61	Piano 1	2	Testa	24.1	-17604	-71	0	-17604	-22961	0	321.99	V
						24.1	-17604	0	-658	-17604	0	-10515	15.98	V
					Piede	24.1	-18684	-2606	0	-18684	-23094	0	8.86	V
						24.1	-18684	0	-366	-18684	0	-10577	28.87	V
26	7	106	Piano 2	2	Testa	9.2	-9087	-362	0	-9087	-10348	0	28.62	V
						9.2	-9087	0	-429	-9087	0	-4812	11.21	V
					Piede	9.2	-10167	1064	0	-10167	10591	0	9.96	V
						9.2	-10167	0	954	-10167	0	4935	5.17	V
27	7	151	Piano 3	2	Testa	9.2	-5140	-725	0	-5140	-9419	0	12.99	V
						9.2	-5140	0	-265	-5140	0	-4360	16.48	V
					Piede	9.2	-6220	319	0	-6220	9679	0	30.38	V
						9.2	-6220	0	187	-6221	0	4484	23.92	V
28	7	196	Piano 4	2	Testa	9.2	-2375	-512	0	-2375	-8723	0	17.03	V
						9.2	-2375	0	-342	-2374	0	-4040	11.81	V
					Piede	9.2	-2600	-239	0	-2600	-8780	0	36.69	V
						9.2	-2600	0	198	-2599	0	4066	20.55	V
29	8	62	Piano 1	2	Testa	24.1	-33233	696	0	-33233	24796	0	35.64	V
						24.1	-33233	0	-246	-33234	0	-11372	46.25	V
					Piede	24.1	-34313	-2697	0	-34313	-24914	0	9.24	V
						24.1	-34313	0	155	-34312	0	11427	73.85	V
30	8	107	Piano 2	2	Testa	9.2	-14317	-232	0	-14316	-11487	0	49.46	V
						9.2	-14317	0	-69	-14317	0	-5405	78.14	V
					Piede	9.2	-15397	301	0	-15398	11710	0	38.90	V
						9.2	-15397	0	195	-15398	0	5526	28.39	V
31	8	152	Piano 3	2	Testa	9.2	-8805	-751	0	-8805	-10283	0	13.68	V
						9.2	-8805	0	-33	-8805	0	-4780	144.29	V

					Piede	9.2	-9885	475	0	-9885	10528	0	22.15	V
						9.2	-9885	0	21	-9884	0	4903	237.68	V
32	8	197	Piano 4	2	Testa	9.2	-4239	-604	0	-4238	-9199	0	15.24	V
						9.2	-4239	0	139	-4238	0	4256	30.52	V
					Piede	9.2	-4464	-192	0	-4464	-9254	0	48.12	V
						9.2	-4464	0	-135	-4464	0	-4282	31.77	V
33	9	63	Piano 1	2	Testa	24.1	-26373	435	0	-26373	24016	0	55.16	V
						24.1	-26373	0	625	-26373	0	11008	17.63	V
					Piede	24.1	-27453	-2665	0	-27452	-24142	0	9.06	V
						24.1	-27453	0	-14	-27453	0	-11067	818.55	V
34	9	108	Piano 2	2	Testa	9.2	-11536	-272	0	-11536	-10894	0	40.08	V
						9.2	-11536	0	336	-11536	0	5091	15.16	V
					Piede	9.2	-12616	558	0	-12615	11128	0	19.95	V
						9.2	-12616	0	-759	-12615	0	-5213	6.87	V
35	9	153	Piano 3	2	Testa	9.2	-6861	-736	0	-6861	-9831	0	13.35	V
						9.2	-6861	0	80	-6861	0	4557	56.77	V
					Piede	9.2	-7941	413	0	-7941	10084	0	24.44	V
						9.2	-7941	0	-58	-7941	0	-4681	80.66	V
36	9	198	Piano 4	2	Testa	9.2	-3241	-547	0	-3242	-8945	0	16.34	V
						9.2	-3241	0	332	-3240	0	4140	12.46	V
					Piede	9.2	-3466	-227	0	-3466	-9002	0	39.67	V
						9.2	-3466	0	-313	-3465	0	-4166	13.33	V
37	10	64	Piano 1	2	Testa	24.1	-25629	-530	0	-25630	-23929	0	45.17	V
						24.1	-25629	0	-612	-25628	0	-10967	17.93	V
					Piede	24.1	-26709	2428	0	-26708	24055	0	9.91	V
						24.1	-26709	0	12	-26709	0	11026	884.94	V
38	10	109	Piano 2	2	Testa	9.2	-11279	216	0	-11279	10838	0	50.16	V
						9.2	-11279	0	-331	-11279	0	-5062	15.29	V
					Piede	9.2	-12359	-423	0	-12359	-11073	0	26.19	V
						9.2	-12359	0	744	-12359	0	5184	6.97	V
39	10	154	Piano 3	2	Testa	9.2	-6688	653	0	-6688	9790	0	14.99	V
						9.2	-6688	0	-81	-6688	0	-4538	55.88	V
					Piede	9.2	-7768	-383	0	-7768	-10044	0	26.20	V
						9.2	-7768	0	60	-7769	0	4662	78.06	V
40	10	199	Piano 4	2	Testa	9.2	-3143	471	0	-3143	8920	0	18.95	V
						9.2	-3143	0	-335	-3143	0	-4129	12.34	V
					Piede	9.2	-3368	209	0	-3368	8977	0	43.05	V
						9.2	-3368	0	315	-3368	0	4155	13.21	V
41	11	65	Piano 1	2	Testa	24.1	-32380	-749	0	-32381	-24702	0	32.97	V
						24.1	-32380	0	250	-32379	0	11328	45.39	V
					Piede	24.1	-33460	2452	0	-33460	24821	0	10.12	V
						24.1	-33460	0	-156	-33459	0	-11384	73.12	V
42	11	110	Piano 2	2	Testa	9.2	-14054	181	0	-14054	11432	0	63.06	V
						9.2	-14054	0	71	-14054	0	5375	75.54	V
					Piede	9.2	-15134	-205	0	-15134	-11656	0	56.96	V
						9.2	-15134	0	-199	-15134	0	-5497	27.61	V
43	11	155	Piano 3	2	Testa	9.2	-8626	669	0	-8626	10242	0	15.31	V
						9.2	-8626	0	34	-8626	0	4760	141.70	V
					Piede	9.2	-9706	-440	0	-9706	-10488	0	23.82	V
						9.2	-9706	0	-21	-9706	0	-4883	237.62	V
44	11	200	Piano 4	2	Testa	9.2	-4140	527	0	-4141	9174	0	17.41	V
						9.2	-4140	0	-139	-4140	0	-4244	30.50	V
					Piede	9.2	-4365	173	0	-4364	9230	0	53.25	V
						9.2	-4365	0	134	-4365	0	4270	31.76	V
45	12	66	Piano 1	2	Testa	24.1	-16974	-27	0	-16974	-22883	0	860.93	V
						24.1	-16974	0	631	-16973	0	10479	16.61	V
					Piede	24.1	-18054	2358	0	-18054	23016	0	9.76	V
						24.1	-18054	0	364	-18055	0	10541	28.93	V

Relazione di calcolo - STATO DI FATTO

46	12	111	Piano 2	2	Testa	9.2	-8830	309	0	-8830	10289	0	33.28	V
						9.2	-8830	0	422	-8830	0	4783	11.34	V
					Piede	9.2	-9910	-925	0	-9910	-10534	0	11.39	V
						9.2	-9910	0	-924	-9910	0	-4906	5.31	V
47	12	156	Piano 3	2	Testa	9.2	-4965	642	0	-4965	9377	0	14.61	V
						9.2	-4965	0	268	-4966	0	4340	16.22	V
					Piede	9.2	-6045	-290	0	-6044	-9637	0	33.22	V
						9.2	-6045	0	-193	-6045	0	-4464	23.16	V
48	12	201	Piano 4	2	Testa	9.2	-2275	435	0	-2275	8697	0	19.98	V
						9.2	-2275	0	345	-2275	0	4029	11.69	V
					Piede	9.2	-2500	221	0	-2500	8755	0	39.68	V
						9.2	-2500	0	-199	-2500	0	-4055	20.39	V
49	13	67	Piano 1	2	Testa	24.1	-37624	7	0	-37624	25267	0	3661.89	V
						24.1	-37624	0	-590	-37623	0	-11592	19.66	V
					Piede	24.1	-38704	153	0	-38704	25379	0	165.40	V
						24.1	-38704	0	31	-38704	0	11644	370.12	V
50	13	112	Piano 2	2	Testa	9.2	-17617	65	0	-17616	12153	0	188.41	V
						9.2	-17617	0	-332	-17618	0	-5773	17.41	V
					Piede	9.2	-18697	-123	0	-18698	-12362	0	100.54	V
						9.2	-18697	0	715	-18696	0	5892	8.24	V
51	13	157	Piano 3	2	Testa	9.2	-11074	60	0	-11074	10793	0	178.51	V
						9.2	-11074	0	-96	-11074	0	-5039	52.57	V
					Piede	9.2	-12154	-50	0	-12153	-11028	0	219.73	V
						9.2	-12154	0	74	-12153	0	5161	69.29	V
52	13	202	Piano 4	2	Testa	9.2	-4974	87	0	-4973	9379	0	107.99	V
						9.2	-4974	0	-176	-4974	0	-4341	24.67	V
					Piede	9.2	-5514	-53	0	-5514	-9510	0	179.60	V
						9.2	-5514	0	165	-5514	0	4403	26.64	V
53	14	68	Piano 1	2	Testa	24.1	-44390	-21	0	-44391	-25940	0	1223.00	V
						24.1	-44390	0	-25	-44389	0	-11905	469.63	V
					Piede	24.1	-45470	163	0	-45470	26040	0	159.68	V
						24.1	-45470	0	-47	-45469	0	-11952	252.68	V
54	14	113	Piano 2	2	Testa	9.2	-19838	57	0	-19838	12578	0	220.01	V
						9.2	-19838	0	-14	-19838	0	-6018	443.14	V
					Piede	9.2	-20918	-96	0	-20918	-12778	0	133.46	V
						9.2	-20918	0	66	-20918	0	6136	92.99	V
55	14	158	Piano 3	2	Testa	9.2	-12609	63	0	-12610	11127	0	176.64	V
						9.2	-12609	0	47	-12610	0	5213	110.65	V
					Piede	9.2	-13689	-56	0	-13689	-11356	0	201.23	V
						9.2	-13689	0	-57	-13688	0	-5334	94.26	V
56	14	203	Piano 4	2	Testa	9.2	-5703	87	0	-5703	9555	0	109.78	V
						9.2	-5703	0	-13	-5703	0	-4424	352.27	V
					Piede	9.2	-6243	-52	0	-6244	-9685	0	187.55	V
						9.2	-6243	0	13	-6242	0	4486	350.23	V
57	15	69	Piano 1	2	Testa	24.1	-30039	4	0	-30038	24439	0	6517.01	V
						24.1	-30039	0	1148	-30039	0	11205	9.76	V
					Piede	24.1	-31119	157	0	-31118	24561	0	156.42	V
						24.1	-31119	0	100	-31118	0	11262	112.61	V
58	15	114	Piano 2	2	Testa	9.2	-15404	66	0	-15403	11711	0	177.46	V
						9.2	-15404	0	582	-15403	0	5527	9.50	V
					Piede	9.2	-16484	-123	0	-16485	-11929	0	97.05	V
						9.2	-16484	0	-1397	-16484	0	-5647	4.04	V
59	15	159	Piano 3	2	Testa	9.2	-9616	61	0	-9616	10468	0	171.46	V
						9.2	-9616	0	228	-9616	0	4873	21.37	V
					Piede	9.2	-10696	-51	0	-10696	-10709	0	211.19	V
						9.2	-10696	0	-147	-10695	0	-4996	33.88	V
60	15	204	Piano 4	2	Testa	9.2	-4272	87	0	-4272	9207	0	105.98	V
						9.2	-4272	0	336	-4272	0	4260	12.68	V

					Piede	9.2	-4812	-53	0	-4812	-9340	0	176.95	V
						9.2	-4812	0	-283	-4812	0	-4322	15.25	V
61	16	70	Piano 1	2	Testa	24.1	-26373	435	0	-26373	24016	0	55.16	V
						24.1	-26373	0	-625	-26373	0	-11008	17.63	V
					Piede	24.1	-27453	-2665	0	-27452	-24142	0	9.06	V
						24.1	-27453	0	14	-27453	0	11067	818.55	V
62	16	115	Piano 2	2	Testa	9.2	-11536	-272	0	-11536	-10894	0	40.08	V
						9.2	-11536	0	-336	-11536	0	-5091	15.16	V
					Piede	9.2	-12616	558	0	-12615	11128	0	19.95	V
						9.2	-12616	0	759	-12615	0	5213	6.87	V
63	16	160	Piano 3	2	Testa	9.2	-6861	-736	0	-6861	-9831	0	13.35	V
						9.2	-6861	0	-80	-6861	0	-4557	56.77	V
					Piede	9.2	-7941	413	0	-7941	10084	0	24.44	V
						9.2	-7941	0	58	-7941	0	4681	80.66	V
64	16	205	Piano 4	2	Testa	9.2	-3241	-547	0	-3242	-8945	0	16.34	V
						9.2	-3241	0	-332	-3240	0	-4140	12.46	V
					Piede	9.2	-3466	-227	0	-3466	-9002	0	39.67	V
						9.2	-3466	0	313	-3465	0	4166	13.33	V
65	17	71	Piano 1	2	Testa	24.1	-33233	696	0	-33233	24796	0	35.64	V
						24.1	-33233	0	246	-33234	0	11372	46.25	V
					Piede	24.1	-34313	-2697	0	-34313	-24914	0	9.24	V
						24.1	-34313	0	-155	-34312	0	-11427	73.85	V
66	17	116	Piano 2	2	Testa	9.2	-14317	-232	0	-14316	-11487	0	49.46	V
						9.2	-14317	0	69	-14317	0	5405	78.14	V
					Piede	9.2	-15397	301	0	-15398	11710	0	38.90	V
						9.2	-15397	0	-195	-15398	0	-5526	28.39	V
67	17	161	Piano 3	2	Testa	9.2	-8805	-751	0	-8805	-10283	0	13.68	V
						9.2	-8805	0	33	-8805	0	4780	144.29	V
					Piede	9.2	-9885	475	0	-9885	10528	0	22.15	V
						9.2	-9885	0	-21	-9884	0	-4903	237.68	V
68	17	206	Piano 4	2	Testa	9.2	-4239	-604	0	-4238	-9199	0	15.24	V
						9.2	-4239	0	-139	-4238	0	-4256	30.52	V
					Piede	9.2	-4464	-192	0	-4464	-9254	0	48.12	V
						9.2	-4464	0	135	-4464	0	4282	31.77	V
69	18	72	Piano 1	2	Testa	24.1	-17604	-71	0	-17604	-22961	0	321.99	V
						24.1	-17604	0	658	-17604	0	10515	15.98	V
					Piede	24.1	-18684	-2606	0	-18684	-23094	0	8.86	V
						24.1	-18684	0	366	-18684	0	10577	28.87	V
70	18	117	Piano 2	2	Testa	9.2	-9087	-362	0	-9087	-10348	0	28.62	V
						9.2	-9087	0	429	-9087	0	4812	11.21	V
					Piede	9.2	-10167	1064	0	-10167	10591	0	9.96	V
						9.2	-10167	0	-954	-10167	0	-4935	5.17	V
71	18	162	Piano 3	2	Testa	9.2	-5140	-725	0	-5140	-9419	0	12.99	V
						9.2	-5140	0	265	-5140	0	4360	16.48	V
					Piede	9.2	-6220	319	0	-6220	9679	0	30.38	V
						9.2	-6220	0	-187	-6221	0	-4484	23.92	V
72	18	207	Piano 4	2	Testa	9.2	-2375	-512	0	-2375	-8723	0	17.03	V
						9.2	-2375	0	342	-2375	0	4040	11.81	V
					Piede	9.2	-2600	-239	0	-2600	-8780	0	36.69	V
						9.2	-2600	0	-198	-2599	0	-4066	20.55	V

4.1.10.1.1.2 Capacità Deformazione - PGA SLV = 0.0000 g.

Pilastro : numerazione interna del pilastro;
 Asta : numerazione interna dell'asta;
 Imp. : impalcato al quale appartiene l'asta considerata;
 Filo : filo fisso al quale appartiene l'asta considerata;
 Tipo Sez. : tipo di sezione dell'asta considerata;

Relazione di calcolo - STATO DI FATTO

Num. Sez. : sezione di verifica;
 Num. CC : numero della combinazione di carico;
 Nsd : Sforzo Normale Sollecitante;
 Msd : Momento Flettente;
 Lv : luce di taglio;
 L_pl : lunghezza di cerniera plastica;
 Φ_y : curvatura a snervamento;
 Φ_u : curvatura ultima;
 θ_y : capacità di rotazione totale rispetto alla corda a snervamento;
 Domanda : domanda di rotazione;
 θ_u : capacità di rotazione rispetto alla corda in condizioni di collasso;
 S : valore del coefficiente di sicurezza minimo della sezione;
 Esito : Esito della verifica : V = VERIFICATA;
 : NV = NON VERIFICATA;

Tabella 11.I

Pilastr o	Ast a	Imp -	Filo	Tip o Sez.	Pos.	Dir.	Nu m. Sez.	Nu m. CC	Nsd [daN]	Msd [daNm]	Lv [cm]	L_pl [cm]	Φ_y [rad/cm]	Φ_u [rad/cm]	θ_y [rad]	Domanda [rad]	θ_u [rad]	S	Esit o
1	55	Pian o 1	1	2	Testa	X	1	1	-16974	27	33	55	0.00005	0.00021	0.00650	0.00006	0.00334	53.04	V
						Y	1	1	-16974	631	300	77	0.00005	0.00021	0.00743	0.00000	0.00763	2704.4 0	V
					Piede	X	2	1	-18054	-2358	267	79	0.00005	0.00020	0.00718	0.00001	0.00744	598.68	V
						Y	2	1	-18054	364	300	77	0.00005	0.00020	0.00747	0.00000	0.00756	2677.2 4	V
2	100	Pian o 2	1	2	Testa	X	1	1	-8830	-309	90	56	0.00004	0.00041	0.00466	0.00001	0.00798	989.08	V
						Y	1	1	-8830	422	105	52	0.00004	0.00041	0.00413	0.00004	0.00786	214.45	V
					Piede	X	2	1	-9910	925	210	68	0.00004	0.00039	0.00562	0.00001	0.01069	900.87	V
						Y	2	1	-9910	-924	195	61	0.00004	0.00039	0.00515	0.00003	0.00972	342.38	V
3	145	Pian o 3	1	2	Testa	X	1	1	-4965	-642	195	66	0.00004	0.00051	0.00528	0.00000	0.01330	4234.2 3	V
						Y	1	1	-4965	268	170	58	0.00004	0.00051	0.00469	0.00000	0.01173	7433.6 8	V
					Piede	X	2	1	-6045	290	105	57	0.00004	0.00048	0.00462	0.00001	0.00971	1177.8 6	V
						Y	2	1	-6045	-193	130	55	0.00004	0.00048	0.00430	0.00001	0.00987	876.56	V
4	190	Pian o 4	1	2	Testa	X	1	1	-2275	-435	50	52	0.00004	0.00058	0.00505	0.00004	0.00791	198.52	V
						Y	1	1	-2275	345	32	45	0.00004	0.00058	0.00432	0.00005	0.00488	106.16	V
					Piede	X	2	1	-2500	-221	50	52	0.00004	0.00058	0.00505	0.00004	0.00785	197.24	V
						Y	2	1	-2500	-199	18	43	0.00004	0.00058	0.00550	0.00004	0.00234	54.57	V
5	56	Pian o 1	2	2	Testa	X	1	1	-32380	749	86	60	0.00005	0.00017	0.00538	0.00003	0.00420	120.36	V
						Y	1	1	-32380	250	178	64	0.00005	0.00017	0.00597	0.00000	0.00511	1403.5 5	V
					Piede	X	2	1	-33460	-2452	214	73	0.00005	0.00017	0.00686	0.00002	0.00580	286.02	V
						Y	2	1	-33460	-156	122	59	0.00005	0.00017	0.00516	0.00001	0.00432	507.03	V
6	101	Pian o 2	2	2	Testa	X	1	1	-14054	-181	143	61	0.00004	0.00032	0.00506	0.00000	0.00777	1871.8 2	V
						Y	1	1	-14054	71	93	51	0.00004	0.00032	0.00414	0.00001	0.00610	724.27	V
					Piede	X	2	1	-15134	205	157	62	0.00004	0.00031	0.00522	0.00000	0.00779	1586.6 4	V
						Y	2	1	-15134	-199	207	62	0.00004	0.00031	0.00549	0.00001	0.00822	1009.3 7	V
7	146	Pian o 3	2	2	Testa	X	1	1	-8626	-669	175	64	0.00004	0.00041	0.00520	0.00000	0.01047	3520.6 0	V
						Y	1	1	-8626	34	179	59	0.00004	0.00041	0.00491	0.00000	0.00991	8648.7 6	V
					Piede	X	2	1	-9706	440	125	59	0.00004	0.00039	0.00481	0.00000	0.00873	1971.5 3	V
						Y	2	1	-9706	-21	121	54	0.00004	0.00039	0.00430	0.00000	0.00801	2824.3 7	V
8	191	Pian o 4	2	2	Testa	X	1	1	-4140	-527	50	52	0.00004	0.00054	0.00508	0.00004	0.00749	196.49	V
						Y	1	1	-4140	-139	25	44	0.00004	0.00054	0.00471	0.00001	0.00327	416.97	V
					Piede	X	2	1	-4365	-173	50	52	0.00004	0.00054	0.00508	0.00004	0.00742	194.50	V
						Y	2	1	-4365	134	25	44	0.00004	0.00054	0.00479	0.00001	0.00301	379.45	V
9	57	Pian o 1	3	2	Testa	X	1	1	-25629	530	73	59	0.00005	0.00018	0.00530	0.00004	0.00423	100.55	V
						Y	1	1	-25629	-612	265	73	0.00005	0.00018	0.00718	0.00001	0.00660	719.94	V
					Piede	X	2	1	-26709	-2428	227	74	0.00005	0.00018	0.00686	0.00002	0.00634	326.50	V
						Y	2	1	-26709	12	35	50	0.00005	0.00018	0.00473	0.00007	0.00278	40.67	V
10	102	Pian o 2	3	2	Testa	X	1	1	-11279	-216	111	58	0.00004	0.00036	0.00477	0.00000	0.00782	-	V
						Y	1	1	-11279	-331	104	52	0.00004	0.00036	0.00417	0.00004	0.00705	200.26	V
					Piede	X	2	1	-12359	423	189	65	0.00004	0.00034	0.00547	0.00001	0.00925	1251.3 9	V
						Y	2	1	-12359	744	196	61	0.00004	0.00034	0.00525	0.00002	0.00883	482.92	V
11	147	Pian o 3	3	2	Testa	X	1	1	-6688	-653	181	65	0.00004	0.00046	0.00520	0.00000	0.01170	3456.3 8	V
						Y	1	1	-6688	-81	168	58	0.00004	0.00046	0.00473	0.00000	0.01062	-	V
					Piede	X	2	1	-7768	383	119	58	0.00004	0.00043	0.00472	0.00001	0.00934	1747.8 7	V
						Y	2	1	-7768	60	132	55	0.00004	0.00043	0.00436	0.00000	0.00906	3990.2 9	V

Relazione di calcolo - STATO DI FATTO

12	192	Piano 4	3	2	Testa	X	1	1	-3143	-471	50	52	0.00004	0.00056	0.00506	0.00004	0.00771	198.82	V
						Y	1	1	-3143	-335	26	44	0.00004	0.00056	0.00468	0.00001	0.00341	391.12	V
					Piede	X	2	1	-3368	-209	50	52	0.00004	0.00056	0.00507	0.00004	0.00766	197.55	V
						Y	2	1	-3368	315	24	44	0.00004	0.00056	0.00480	0.00001	0.00295	356.14	V
13	58	Piano 1	4	2	Testa	X	1	1	-30039	-4	24	54	0.00005	0.00017	0.00775	0.00001	0.00329	464.17	V
						Y	1	1	-30039	1148	293	76	0.00005	0.00017	0.00780	0.00000	0.00670	3432.34	V
					Piede	X	2	1	-31119	-157	276	79	0.00005	0.00017	0.00776	0.00000	0.00670	3535.33	V
						Y	2	1	-31119	100	7	47	0.00005	0.00017	0.01086	0.00016	0.00462	28.93	V
14	103	Piano 2	4	2	Testa	X	1	1	-15404	-66	114	58	0.00004	0.00030	0.00488	0.00000	0.00682	9609.23	V
						Y	1	1	-15404	582	101	52	0.00004	0.00030	0.00423	0.00006	0.00601	94.61	V
					Piede	X	2	1	-16484	123	186	65	0.00004	0.00029	0.00558	0.00000	0.00799	7058.76	V
						Y	2	1	-16484	-1397	199	61	0.00004	0.00029	0.00544	0.00004	0.00774	184.10	V
15	148	Piano 3	4	2	Testa	X	1	1	-9616	-61	161	63	0.00004	0.00039	0.00510	0.00000	0.00968	-	V
						Y	1	1	-9616	228	176	59	0.00004	0.00039	0.00491	0.00000	0.00940	4585.07	V
					Piede	X	2	1	-10696	51	139	60	0.00004	0.00037	0.00493	0.00000	0.00872	-	V
						Y	2	1	-10696	-147	124	54	0.00004	0.00037	0.00435	0.00001	0.00776	621.38	V
17	59	Piano 1	5	2	Testa	X	1	1	-44390	21	58	58	0.00006	0.00014	0.00571	0.00001	0.00349	573.40	V
						Y	1	1	-44390	-25	300	77	0.00006	0.00014	0.00847	0.00000	0.00606	6581.69	V
					Piede	X	2	1	-45470	-163	242	76	0.00006	0.00014	0.00770	0.00000	0.00557	3745.27	V
						Y	2	1	-45470	-47	300	77	0.00006	0.00014	0.00851	0.00000	0.00601	6530.88	V
18	104	Piano 2	5	2	Testa	X	1	1	-19838	-57	120	59	0.00005	0.00026	0.00502	0.00000	0.00612	-	V
						Y	1	1	-19838	-14	71	49	0.00005	0.00026	0.00412	0.00001	0.00463	542.00	V
					Piede	X	2	1	-20918	96	180	65	0.00005	0.00025	0.00565	0.00000	0.00697	6563.94	V
						Y	2	1	-20918	66	229	64	0.00005	0.00025	0.00601	0.00000	0.00732	4169.90	V
19	149	Piano 3	5	2	Testa	X	1	1	-12609	-63	157	62	0.00004	0.00034	0.00514	0.00000	0.00849	-	V
						Y	1	1	-12609	47	139	55	0.00004	0.00034	0.00456	0.00000	0.00754	1988.23	V
					Piede	X	2	1	-13689	56	143	61	0.00004	0.00032	0.00505	0.00000	0.00788	-	V
						Y	2	1	-13689	-57	161	58	0.00004	0.00032	0.00485	0.00000	0.00772	3008.00	V
21	60	Piano 1	6	2	Testa	X	1	1	-37624	-7	19	54	0.00005	0.00016	0.00913	0.00001	0.00388	542.93	V
						Y	1	1	-37624	-590	258	72	0.00005	0.00016	0.00747	0.00001	0.00587	571.82	V
					Piede	X	2	1	-38704	-153	281	80	0.00006	0.00015	0.00812	0.00000	0.00634	3240.51	V
						Y	2	1	-38704	31	42	51	0.00006	0.00015	0.00470	0.00006	0.00285	45.95	V
22	105	Piano 2	6	2	Testa	X	1	1	-17617	-65	113	58	0.00005	0.00028	0.00492	0.00000	0.00636	8947.42	V
						Y	1	1	-17617	-332	106	52	0.00005	0.00028	0.00433	0.00003	0.00574	177.14	V
					Piede	X	2	1	-18697	123	187	65	0.00005	0.00027	0.00566	0.00000	0.00751	6359.13	V
						Y	2	1	-18697	715	194	61	0.00005	0.00027	0.00544	0.00002	0.00717	416.57	V
23	150	Piano 3	6	2	Testa	X	1	1	-11074	-60	161	63	0.00004	0.00037	0.00514	0.00000	0.00911	-	V
						Y	1	1	-11074	-96	165	58	0.00004	0.00037	0.00483	0.00000	0.00860	5725.21	V
					Piede	X	2	1	-12154	50	139	60	0.00004	0.00035	0.00497	0.00000	0.00823	-	V
						Y	2	1	-12154	74	135	55	0.00004	0.00035	0.00451	0.00000	0.00758	6002.42	V
25	61	Piano 1	7	2	Testa	X	1	1	-17604	71	23	54	0.00005	0.00020	0.00780	0.00007	0.00332	47.33	V
						Y	1	1	-17604	658	300	77	0.00005	0.00020	0.00745	0.00000	0.00759	2667.13	V
					Piede	X	2	1	-18684	2606	277	79	0.00005	0.00020	0.00734	0.00002	0.00752	454.19	V
						Y	2	1	-18684	366	300	77	0.00005	0.00020	0.00749	0.00000	0.00751	2640.44	V
26	106	Piano 2	7	2	Testa	X	1	1	-9087	362	91	56	0.00004	0.00040	0.00467	0.00001	0.00792	799.88	V
						Y	1	1	-9087	429	104	52	0.00004	0.00040	0.00413	0.00004	0.00775	200.74	V
					Piede	X	2	1	-10167	-1064	209	67	0.00004	0.00038	0.00562	0.00001	0.01055	822.67	V
						Y	2	1	-10167	-954	196	61	0.00004	0.00038	0.00517	0.00003	0.00963	327.49	V
27	151	Piano 3	7	2	Testa	X	1	1	-5140	725	197	66	0.00004	0.00051	0.00530	0.00000	0.01321	3439.47	V
						Y	1	1	-5140	265	170	59	0.00004	0.00051	0.00470	0.00000	0.01164	7378.39	V
					Piede	X	2	1	-6220	-319	103	57	0.00004	0.00047	0.00462	0.00001	0.00956	1026.13	V
						Y	2	1	-6220	-187	130	54	0.00004	0.00047	0.00429	0.00001	0.00975	843.05	V
28	196	Piano 4	7	2	Testa	X	1	1	-2375	512	50	52	0.00004	0.00058	0.00505	0.00005	0.00788	173.22	V
						Y	1	1	-2375	342	32	45	0.00004	0.00058	0.00432	0.00005	0.00486	106.56	V
					Piede	X	2	1	-2600	239	50	52	0.00004	0.00057	0.00505	0.00005	0.00783	172.10	V
						Y	2	1	-2600	-198	18	43	0.00004	0.00057	0.00550	0.00004	0.00234	54.93	V
29	62	Piano 1	8	2	Testa	X	1	1	-33233	-696	79	60	0.00005	0.00017	0.00539	0.00004	0.00407	108.56	V
						Y	1	1	-33233	246	177	64	0.00005	0.00017	0.00599	0.00000	0.00506	1445.53	V
					Piede	X	2	1	-34313	2697	221	74	0.00005	0.00016	0.00699	0.00003	0.00584	213.78	V
						Y	2	1	-34313	-155	123	59	0.00005	0.00016	0.00518	0.00001	0.00429	517.05	V
30	107	Piano 2	8	2	Testa	X	1	1	-14317	232	135	60	0.00004	0.00032	0.00499	0.00000	0.00753	2535.06	V

Relazione di calcolo - STATO DI FATTO

						Piede	Y	1	1	-14317	69	93	51	0.00004	0.00032	0.00415	0.00001	0.00604	741.44	V
							X	2	1	-15397	-301	165	63	0.00004	0.00030	0.00531	0.00001	0.00788	1516.46	V
							Y	2	1	-15397	-195	207	62	0.00004	0.00030	0.00550	0.00001	0.00815	1005.98	V
31	152	Piano 3	8	2	Testa	X	1	1	1	-8805	751	177	64	0.00004	0.00041	0.00523	0.00000	0.01044	2673.39	V
							Y	1	1	-8805	33	178	59	0.00004	0.00041	0.00491	0.00000	0.00980	8058.45	V
						Piede	X	2	1	-9885	-475	123	59	0.00004	0.00039	0.00480	0.00001	0.00860	1708.67	V
							Y	2	1	-9885	-21	122	54	0.00004	0.00039	0.00431	0.00000	0.00797	2812.00	V
32	197	Piano 4	8	2	Testa	X	1	1	1	-4239	604	50	52	0.00004	0.00054	0.00508	0.00004	0.00747	170.52	V
							Y	1	1	-4239	-139	25	44	0.00004	0.00054	0.00472	0.00001	0.00326	425.57	V
						Piede	X	2	1	-4464	192	50	52	0.00004	0.00053	0.00508	0.00004	0.00738	168.49	V
							Y	2	1	-4464	135	25	44	0.00004	0.00053	0.00479	0.00001	0.00301	387.42	V
33	63	Piano 1	9	2	Testa	X	1	1	1	-26373	-435	64	58	0.00005	0.00018	0.00538	0.00005	0.00404	86.21	V
							Y	1	1	-26373	-625	265	73	0.00005	0.00018	0.00720	0.00001	0.00655	695.15	V
						Piede	X	2	1	-27453	2665	236	75	0.00005	0.00018	0.00702	0.00003	0.00641	252.93	V
							Y	2	1	-27453	14	35	50	0.00005	0.00018	0.00473	0.00007	0.00278	39.97	V
34	108	Piano 2	9	2	Testa	X	1	1	1	-11536	272	109	57	0.00004	0.00036	0.00476	0.00000	0.00767	7155.54	V
							Y	1	1	-11536	-336	104	52	0.00004	0.00036	0.00418	0.00004	0.00697	193.22	V
						Piede	X	2	1	-12616	-558	191	66	0.00004	0.00034	0.00551	0.00001	0.00921	1125.75	V
							Y	2	1	-12616	759	196	61	0.00004	0.00034	0.00527	0.00002	0.00876	468.85	V
35	153	Piano 3	9	2	Testa	X	1	1	1	-6861	736	184	65	0.00004	0.00046	0.00523	0.00000	0.01166	2732.51	V
							Y	1	1	-6861	-80	169	58	0.00004	0.00046	0.00474	0.00000	0.01055	-	V
						Piede	X	2	1	-7941	-413	116	58	0.00004	0.00043	0.00471	0.00001	0.00919	1478.42	V
							Y	2	1	-7941	58	131	55	0.00004	0.00043	0.00435	0.00000	0.00896	3852.10	V
36	198	Piano 4	9	2	Testa	X	1	1	1	-3241	547	50	52	0.00004	0.00056	0.00506	0.00004	0.00769	172.47	V
							Y	1	1	-3241	-332	26	44	0.00004	0.00056	0.00468	0.00001	0.00340	391.48	V
						Piede	X	2	1	-3466	227	50	52	0.00004	0.00056	0.00507	0.00004	0.00764	171.37	V
							Y	2	1	-3466	313	24	44	0.00004	0.00056	0.00480	0.00001	0.00295	356.86	V
37	64	Piano 1	10	2	Testa	X	1	1	1	-25629	530	73	59	0.00005	0.00018	0.00530	0.00004	0.00423	100.55	V
							Y	1	1	-25629	612	265	73	0.00005	0.00018	0.00718	0.00001	0.00660	719.94	V
						Piede	X	2	1	-26709	-2428	227	74	0.00005	0.00018	0.00686	0.00002	0.00634	326.50	V
							Y	2	1	-26709	-12	35	50	0.00005	0.00018	0.00473	0.00007	0.00278	40.67	V
38	109	Piano 2	10	2	Testa	X	1	1	1	-11279	-216	111	58	0.00004	0.00036	0.00477	0.00000	0.00782	-	V
							Y	1	1	-11279	331	104	52	0.00004	0.00036	0.00417	0.00004	0.00705	200.26	V
						Piede	X	2	1	-12359	423	189	65	0.00004	0.00034	0.00547	0.00001	0.00925	1251.39	V
							Y	2	1	-12359	-744	196	61	0.00004	0.00034	0.00525	0.00002	0.00883	482.92	V
39	154	Piano 3	10	2	Testa	X	1	1	1	-6688	-653	181	65	0.00004	0.00046	0.00520	0.00000	0.01170	3456.38	V
							Y	1	1	-6688	81	168	58	0.00004	0.00046	0.00473	0.00000	0.01062	-	V
						Piede	X	2	1	-7768	383	119	58	0.00004	0.00043	0.00472	0.00001	0.00934	1747.87	V
							Y	2	1	-7768	-60	132	55	0.00004	0.00043	0.00436	0.00000	0.00906	3990.29	V
40	199	Piano 4	10	2	Testa	X	1	1	1	-3143	-471	50	52	0.00004	0.00056	0.00506	0.00004	0.00771	198.82	V
							Y	1	1	-3143	335	26	44	0.00004	0.00056	0.00468	0.00001	0.00341	391.12	V
						Piede	X	2	1	-3368	-209	50	52	0.00004	0.00056	0.00507	0.00004	0.00766	197.55	V
							Y	2	1	-3368	-315	24	44	0.00004	0.00056	0.00480	0.00001	0.00295	356.14	V
41	65	Piano 1	11	2	Testa	X	1	1	1	-32380	749	86	60	0.00005	0.00017	0.00538	0.00003	0.00420	120.36	V
							Y	1	1	-32380	-250	178	64	0.00005	0.00017	0.00597	0.00000	0.00511	1403.55	V
						Piede	X	2	1	-33460	-2452	214	73	0.00005	0.00017	0.00686	0.00002	0.00580	286.02	V
							Y	2	1	-33460	156	122	59	0.00005	0.00017	0.00516	0.00001	0.00432	507.03	V
42	110	Piano 2	11	2	Testa	X	1	1	1	-14054	-181	143	61	0.00004	0.00032	0.00506	0.00000	0.00777	1871.82	V
							Y	1	1	-14054	-71	93	51	0.00004	0.00032	0.00414	0.00001	0.00610	724.27	V
						Piede	X	2	1	-15134	205	157	62	0.00004	0.00031	0.00522	0.00000	0.00779	1586.64	V
							Y	2	1	-15134	199	207	62	0.00004	0.00031	0.00549	0.00001	0.00822	1009.37	V
43	155	Piano 3	11	2	Testa	X	1	1	1	-8626	-669	175	64	0.00004	0.00041	0.00520	0.00000	0.01047	3520.60	V
							Y	1	1	-8626	-34	179	59	0.00004	0.00041	0.00491	0.00000	0.00991	8648.76	V
						Piede	X	2	1	-9706	440	125	59	0.00004	0.00039	0.00481	0.00000	0.00873	1971.53	V
							Y	2	1	-9706	21	121	54	0.00004	0.00039	0.00430	0.00000	0.00801	2824.37	V
44	200	Piano 4	11	2	Testa	X	1	1	1	-4140	-527	50	52	0.00004	0.00054	0.00508	0.00004	0.00749	196.49	V
							Y	1	1	-4140	139	25	44	0.00004	0.00054	0.00471	0.00001	0.00327	416.97	V
						Piede	X	2	1	-4365	-173	50	52	0.00004	0.00054	0.00508	0.00004	0.00742	194.50	V
							Y	2	1	-4365	-134	25	44	0.00004	0.00054	0.00479	0.00001	0.00301	379.45	V
45	66	Piano 1	12	2	Testa	X	1	1	1	-16974	27	33	55	0.00005	0.00021	0.00650	0.00006	0.00334	53.04	V
							Y	1	1	-16974	-631	300	77	0.00005	0.00021	0.00743	0.00000	0.00763	2704.40	V
						Piede	X	2	1	-18054	-2358	267	79	0.00005	0.00020	0.00718	0.00001	0.00744	598.68	V
							Y	2	1	-18054	-364	300	77	0.00005	0.00020	0.00747	0.00000	0.00756	2677.24	V

Relazione di calcolo - STATO DI FATTO

46	111	Piano 2	12	2	Testa	X	1	1	-8830	-309	90	56	0.00004	0.00041	0.00466	0.00001	0.00798	989.08	V
						Y	1	1	-8830	-422	105	52	0.00004	0.00041	0.00413	0.00004	0.00786	214.45	V
					Piede	X	2	1	-9910	925	210	68	0.00004	0.00039	0.00562	0.00001	0.01069	900.87	V
						Y	2	1	-9910	924	195	61	0.00004	0.00039	0.00515	0.00003	0.00972	342.38	V
47	156	Piano 3	12	2	Testa	X	1	1	-4965	-642	195	66	0.00004	0.00051	0.00528	0.00000	0.01330	4234.2	V
						Y	1	1	-4965	-268	170	58	0.00004	0.00051	0.00469	0.00000	0.01173	7433.6	V
					Piede	X	2	1	-6045	290	105	57	0.00004	0.00048	0.00462	0.00001	0.00971	1177.8	V
						Y	2	1	-6045	193	130	55	0.00004	0.00048	0.00430	0.00001	0.00987	876.56	V
48	201	Piano 4	12	2	Testa	X	1	1	-2275	-435	50	52	0.00004	0.00058	0.00505	0.00004	0.00791	198.52	V
						Y	1	1	-2275	-345	32	45	0.00004	0.00058	0.00432	0.00005	0.00488	106.16	V
					Piede	X	2	1	-2500	-221	50	52	0.00004	0.00058	0.00505	0.00004	0.00785	197.24	V
						Y	2	1	-2500	199	18	43	0.00004	0.00058	0.00550	0.00004	0.00234	54.57	V
49	67	Piano 1	13	2	Testa	X	1	1	-37624	-7	19	54	0.00005	0.00016	0.00913	0.00001	0.00388	542.93	V
						Y	1	1	-37624	590	258	72	0.00005	0.00016	0.00747	0.00001	0.00587	571.82	V
					Piede	X	2	1	-38704	-153	281	80	0.00006	0.00015	0.00812	0.00000	0.00634	3240.5	V
						Y	2	1	-38704	-31	42	51	0.00006	0.00015	0.00470	0.00006	0.00285	45.95	V
50	112	Piano 2	13	2	Testa	X	1	1	-17617	-65	113	58	0.00005	0.00028	0.00492	0.00000	0.00636	8947.4	V
						Y	1	1	-17617	332	106	52	0.00005	0.00028	0.00433	0.00003	0.00574	177.14	V
					Piede	X	2	1	-18697	123	187	65	0.00005	0.00027	0.00566	0.00000	0.00751	6359.1	V
						Y	2	1	-18697	-715	194	61	0.00005	0.00027	0.00544	0.00002	0.00717	416.57	V
51	157	Piano 3	13	2	Testa	X	1	1	-11074	-60	161	63	0.00004	0.00037	0.00514	0.00000	0.00911	-	V
						Y	1	1	-11074	96	165	58	0.00004	0.00037	0.00483	0.00000	0.00860	5725.2	V
					Piede	X	2	1	-12154	50	139	60	0.00004	0.00035	0.00497	0.00000	0.00823	-	V
						Y	2	1	-12154	-74	135	55	0.00004	0.00035	0.00451	0.00000	0.00758	6002.4	V
53	68	Piano 1	14	2	Testa	X	1	1	-44390	21	58	58	0.00006	0.00014	0.00571	0.00001	0.00349	573.40	V
						Y	1	1	-44390	25	300	77	0.00006	0.00014	0.00847	0.00000	0.00606	6581.5	V
					Piede	X	2	1	-45470	-163	242	76	0.00006	0.00014	0.00770	0.00000	0.00557	3745.2	V
						Y	2	1	-45470	47	300	77	0.00006	0.00014	0.00851	0.00000	0.00601	6530.8	V
54	113	Piano 2	14	2	Testa	X	1	1	-19838	-57	120	59	0.00005	0.00026	0.00502	0.00000	0.00612	-	V
						Y	1	1	-19838	14	71	49	0.00005	0.00026	0.00412	0.00001	0.00463	542.00	V
					Piede	X	2	1	-20918	96	180	65	0.00005	0.00025	0.00565	0.00000	0.00697	6563.9	V
						Y	2	1	-20918	-66	229	64	0.00005	0.00025	0.00601	0.00000	0.00732	4169.9	V
55	158	Piano 3	14	2	Testa	X	1	1	-12609	-63	157	62	0.00004	0.00034	0.00514	0.00000	0.00849	-	V
						Y	1	1	-12609	-47	139	55	0.00004	0.00034	0.00456	0.00000	0.00754	1988.2	V
					Piede	X	2	1	-13689	56	143	61	0.00004	0.00032	0.00505	0.00000	0.00788	-	V
						Y	2	1	-13689	57	161	58	0.00004	0.00032	0.00485	0.00000	0.00772	3008.0	V
57	69	Piano 1	15	2	Testa	X	1	1	-30039	-4	24	54	0.00005	0.00017	0.00775	0.00001	0.00329	464.17	V
						Y	1	1	-30039	-1148	293	76	0.00005	0.00017	0.00780	0.00000	0.00670	3432.3	V
					Piede	X	2	1	-31119	-157	276	79	0.00005	0.00017	0.00776	0.00000	0.00670	3535.3	V
						Y	2	1	-31119	-100	7	47	0.00005	0.00017	0.01086	0.00016	0.00462	28.93	V
58	114	Piano 2	15	2	Testa	X	1	1	-15404	-66	114	58	0.00004	0.00030	0.00488	0.00000	0.00682	9609.2	V
						Y	1	1	-15404	-582	101	52	0.00004	0.00030	0.00423	0.00006	0.00601	94.61	V
					Piede	X	2	1	-16484	123	186	65	0.00004	0.00029	0.00558	0.00000	0.00799	7058.7	V
						Y	2	1	-16484	1397	199	61	0.00004	0.00029	0.00544	0.00004	0.00774	184.10	V
59	159	Piano 3	15	2	Testa	X	1	1	-9616	-61	161	63	0.00004	0.00039	0.00510	0.00000	0.00968	-	V
						Y	1	1	-9616	-228	176	59	0.00004	0.00039	0.00491	0.00000	0.00940	4585.0	V
					Piede	X	2	1	-10696	51	139	60	0.00004	0.00037	0.00493	0.00000	0.00872	-	V
						Y	2	1	-10696	147	124	54	0.00004	0.00037	0.00435	0.00001	0.00776	621.38	V
61	70	Piano 1	16	2	Testa	X	1	1	-26373	-435	64	58	0.00005	0.00018	0.00538	0.00005	0.00404	86.21	V
						Y	1	1	-26373	625	265	73	0.00005	0.00018	0.00720	0.00001	0.00655	695.15	V
					Piede	X	2	1	-27453	2665	236	75	0.00005	0.00018	0.00702	0.00003	0.00641	252.93	V
						Y	2	1	-27453	-14	35	50	0.00005	0.00018	0.00473	0.00007	0.00278	39.97	V
62	115	Piano 2	16	2	Testa	X	1	1	-11536	272	109	57	0.00004	0.00036	0.00476	0.00000	0.00767	7155.5	V
						Y	1	1	-11536	336	104	52	0.00004	0.00036	0.00418	0.00004	0.00697	193.22	V
					Piede	X	2	1	-12616	-558	191	66	0.00004	0.00034	0.00551	0.00001	0.00921	1125.7	V
						Y	2	1	-12616	-759	196	61	0.00004	0.00034	0.00527	0.00002	0.00876	468.85	V
63	160	Piano 3	16	2	Testa	X	1	1	-6861	736	184	65	0.00004	0.00046	0.00523	0.00000	0.01166	2732.5	V
						Y	1	1	-6861	80	169	58	0.00004	0.00046	0.00474	0.00000	0.01055	-	V
					Piede	X	2	1	-7941	-413	116	58	0.00004	0.00043	0.00471	0.00001	0.00919	1478.4	V
						Y	2	1	-7941	-58	131	55	0.00004	0.00043	0.00435	0.00000	0.00896	3852.1	V
64	205	Piano 4	16	2	Testa	X	1	1	-3241	547	50	52	0.00004	0.00056	0.00506	0.00004	0.00769	172.47	V

						Y	1	1	-3241	332	26	44	0.00004	0.00056	0.00468	0.00001	0.00340	391.48	V
					Piede	X	2	1	-3466	227	50	52	0.00004	0.00056	0.00507	0.00004	0.00764	171.37	V
						Y	2	1	-3466	-313	24	44	0.00004	0.00056	0.00480	0.00001	0.00295	356.86	V
65	71	Piano 1	17	2	Testa	X	1	1	-33233	-696	79	60	0.00005	0.00017	0.00539	0.00004	0.00407	108.56	V
						Y	1	1	-33233	-246	177	64	0.00005	0.00017	0.00599	0.00000	0.00506	1445.53	V
					Piede	X	2	1	-34313	2697	221	74	0.00005	0.00016	0.00699	0.00003	0.00584	213.78	V
						Y	2	1	-34313	155	123	59	0.00005	0.00016	0.00518	0.00001	0.00429	517.05	V
66	116	Piano 2	17	2	Testa	X	1	1	-14317	232	135	60	0.00004	0.00032	0.00499	0.00000	0.00753	2535.06	V
						Y	1	1	-14317	-69	93	51	0.00004	0.00032	0.00415	0.00001	0.00604	741.44	V
					Piede	X	2	1	-15397	-301	165	63	0.00004	0.00030	0.00531	0.00001	0.00788	1516.46	V
						Y	2	1	-15397	195	207	62	0.00004	0.00030	0.00550	0.00001	0.00815	1005.98	V
67	161	Piano 3	17	2	Testa	X	1	1	-8805	751	177	64	0.00004	0.00041	0.00523	0.00000	0.01044	2673.39	V
						Y	1	1	-8805	-33	178	59	0.00004	0.00041	0.00491	0.00000	0.00980	8058.45	V
					Piede	X	2	1	-9885	-475	123	59	0.00004	0.00039	0.00480	0.00001	0.00860	1708.67	V
						Y	2	1	-9885	21	122	54	0.00004	0.00039	0.00431	0.00000	0.00797	2812.00	V
68	206	Piano 4	17	2	Testa	X	1	1	-4239	604	50	52	0.00004	0.00054	0.00508	0.00004	0.00747	170.52	V
						Y	1	1	-4239	139	25	44	0.00004	0.00054	0.00472	0.00001	0.00326	425.57	V
					Piede	X	2	1	-4464	192	50	52	0.00004	0.00053	0.00508	0.00004	0.00738	168.49	V
						Y	2	1	-4464	-135	25	44	0.00004	0.00053	0.00479	0.00001	0.00301	387.42	V
69	72	Piano 1	18	2	Testa	X	1	1	-17604	71	23	54	0.00005	0.00020	0.00780	0.00007	0.00332	47.33	V
						Y	1	1	-17604	-658	300	77	0.00005	0.00020	0.00745	0.00000	0.00759	2667.13	V
					Piede	X	2	1	-18684	2606	277	79	0.00005	0.00020	0.00734	0.00002	0.00752	454.19	V
						Y	2	1	-18684	-366	300	77	0.00005	0.00020	0.00749	0.00000	0.00751	2640.44	V
70	117	Piano 2	18	2	Testa	X	1	1	-9087	362	91	56	0.00004	0.00040	0.00467	0.00001	0.00792	799.88	V
						Y	1	1	-9087	-429	104	52	0.00004	0.00040	0.00413	0.00004	0.00775	200.74	V
					Piede	X	2	1	-10167	-1064	209	67	0.00004	0.00038	0.00562	0.00001	0.01055	822.67	V
						Y	2	1	-10167	954	196	61	0.00004	0.00038	0.00517	0.00003	0.00963	327.49	V
71	162	Piano 3	18	2	Testa	X	1	1	-5140	725	197	66	0.00004	0.00051	0.00530	0.00000	0.01321	3439.47	V
						Y	1	1	-5140	-265	170	59	0.00004	0.00051	0.00470	0.00000	0.01164	7378.39	V
					Piede	X	2	1	-6220	-319	103	57	0.00004	0.00047	0.00462	0.00001	0.00956	1026.13	V
						Y	2	1	-6220	187	130	54	0.00004	0.00047	0.00429	0.00001	0.00975	843.05	V
72	207	Piano 4	18	2	Testa	X	1	1	-2375	512	50	52	0.00004	0.00058	0.00505	0.00005	0.00788	173.22	V
						Y	1	1	-2375	-342	32	45	0.00004	0.00058	0.00432	0.00005	0.00486	106.56	V
					Piede	X	2	1	-2600	239	50	52	0.00004	0.00057	0.00505	0.00005	0.00783	172.10	V
						Y	2	1	-2600	198	18	43	0.00004	0.00057	0.00550	0.00004	0.00234	54.93	V

4.1.10.1.3 Verifiche Taglio - PGA SLV = 0.0000 g.

Pilastro : numerazione interna del pilastro;
Asta : numerazione interna dell'asta;
Imp. : impalcato al quale appartiene l'asta considerata;
Filo : filo fisso al quale appartiene l'asta considerata;
Tipo Sez. : tipo di sezione dell'asta considerata;
Blocco:

- 1 : tratto (iniziale) nel quale le staffe vengono mantenute costanti;
- 2 : tratto (mediano) nel quale le staffe vengono mantenute costanti;
- 3 : tratto (finale) nel quale le staffe vengono mantenute costanti;

Cop : distanza tra la superficie esterna dell'armatura più prossima alla superficie del calcestruzzo e la superficie stessa del calcestruzzo;

cot(θ) : cotangente dell'angolo θ ;

Tagli Sollecitanti:

V_{sdXZ} : valore del Taglio X-Z sollecitante di calcolo;

V_{sdXY} : valore del Taglio X-Y sollecitante di calcolo;

Valore massimo del taglio calcolato analizzando la struttura con lo spettro elastico.

Tagli Resistenti:

V_{rdXZ} : valore del Taglio X-Z resistente di calcolo;

V_{rdXY} : valore del Taglio X-Y resistente di calcolo;

ϕ : diametro della staffa;

Nbr_X : numero di bracci di cui è composta la staffa in direzione X;

Nbr_Y : numero di bracci di cui è composta la staffa in direzione Y;

Relazione di calcolo - STATO DI FATTO

D_{Staffe} : interasse tra le staffe;
 L_{TR} : lunghezza dei tratti per cui si ha D_{Staffe} ;
 S_{XY} : coefficiente di sicurezza relativo a V_{sdXY}
 S_{XZ} : coefficiente di sicurezza relativo a V_{sdXZ}
 Esito : Esito della verifica : V = VERIFICATA;
 : NV = NON VERIFICATA;

Tabella 12.I

Pilastro	Asta	Imp.	Filo	Tipo Sez.	Blocco	AStaffe [cm²]	cot θXY [°]	cot θXZ [°]	Tagli Sollecitanti		Tagli Resistenti		Nbr	DStaffe [cm]	Ltr [cm]	Sxy	Sxz	Esito
									Vsdxy [daN]	Vsdxz [daN]	Vrdxy [daN]	Vrdxz [daN]						
1	55	Piano 1	1	2	1	1.01	2.40	2.40	111	993	12226	26388	2	15.00	240.00	110.06	26.56	V
2	100	Piano 2	1	2	1	1.01	2.50	2.50	561	514	9589	20653	2	20.00	240.00	17.10	40.17	V
3	145	Piano 3	1	2	1	1.01	2.50	2.50	192	388	9589	20653	2	20.00	240.00	50.00	53.19	V
5	56	Piano 1	2	2	1	1.01	2.50	2.50	169	1334	12736	27488	2	15.00	240.00	75.43	20.61	V
6	101	Piano 2	2	2	1	1.01	2.50	2.50	113	161	9589	20653	2	20.00	240.00	85.15	128.44	V
7	146	Piano 3	2	2	1	1.01	2.50	2.50	23	462	9589	20653	2	20.00	240.00	425.07	44.68	V
9	57	Piano 1	3	2	1	1.01	2.50	2.50	260	1232	12736	27455	2	15.00	240.00	48.98	22.28	V
10	102	Piano 2	3	2	1	1.01	2.50	2.50	448	266	9589	20653	2	20.00	240.00	21.40	77.59	V
11	147	Piano 3	3	2	1	1.01	2.50	2.50	59	432	9589	20653	2	20.00	240.00	163.30	47.82	V
13	58	Piano 1	4	2	1	1.01	2.50	2.50	437	64	12736	27488	2	15.00	240.00	29.17	430.43	V
14	103	Piano 2	4	2	1	1.01	2.50	2.50	825	79	9589	20653	2	20.00	240.00	11.63	262.40	V
15	148	Piano 3	4	2	1	1.01	2.50	2.50	156	47	9589	20653	2	20.00	240.00	61.29	443.51	V
16	193	Piano 4	4	2	1	1.01	2.50	2.50	516	116	9589	20653	2	20.00	117.78	18.58	177.44	V
17	59	Piano 1	5	2	1	1.01	2.50	2.50	9	77	12736	27488	2	15.00	240.00	1392.57	357.96	V
18	104	Piano 2	5	2	1	1.01	2.50	2.50	33	64	9589	20653	2	20.00	240.00	289.27	324.14	V
19	149	Piano 3	5	2	1	1.01	2.50	2.50	43	50	9589	20653	2	20.00	240.00	221.92	415.05	V
20	194	Piano 4	5	2	1	1.01	2.50	2.50	21	116	9589	20653	2	20.00	117.78	453.39	178.70	V
21	60	Piano 1	6	2	1	1.01	2.50	2.50	259	61	12736	27488	2	15.00	240.00	49.20	450.17	V
22	105	Piano 2	6	2	1	1.01	2.50	2.50	436	78	9589	20653	2	20.00	240.00	21.99	264.41	V
23	150	Piano 3	6	2	1	1.01	2.50	2.50	71	46	9589	20653	2	20.00	240.00	135.11	447.98	V
24	195	Piano 4	6	2	1	1.01	2.50	2.50	284	117	9589	20653	2	20.00	117.78	33.73	177.27	V
25	61	Piano 1	7	2	1	1.01	2.40	2.40	122	1056	12226	26388	2	15.00	240.00	100.62	24.99	V
26	106	Piano 2	7	2	1	1.01	2.50	2.50	577	594	9589	20653	2	20.00	240.00	16.63	34.78	V
27	151	Piano 3	7	2	1	1.01	2.50	2.50	188	435	9589	20653	2	20.00	240.00	50.92	47.49	V
29	62	Piano 1	8	2	1	1.01	2.50	2.50	167	1414	12736	27488	2	15.00	240.00	76.29	19.44	V
30	107	Piano 2	8	2	1	1.01	2.50	2.50	110	222	9589	20653	2	20.00	240.00	87.22	92.96	V
31	152	Piano 3	8	2	1	1.01	2.50	2.50	22	511	9589	20653	2	20.00	240.00	428.08	40.41	V
33	63	Piano 1	9	2	1	1.01	2.50	2.50	266	1292	12736	27488	2	15.00	240.00	47.91	21.28	V
34	108	Piano 2	9	2	1	1.01	2.50	2.50	456	346	9589	20653	2	20.00	240.00	21.03	59.74	V
35	153	Piano 3	9	2	1	1.01	2.50	2.50	58	479	9589	20653	2	20.00	240.00	166.37	43.14	V
37	64	Piano 1	10	2	1	1.01	2.50	2.50	260	1232	12736	27455	2	15.00	240.00	48.98	22.28	V
38	109	Piano 2	10	2	1	1.01	2.50	2.50	448	266	9589	20653	2	20.00	240.00	21.40	77.59	V
39	154	Piano 3	10	2	1	1.01	2.50	2.50	59	432	9589	20653	2	20.00	240.00	163.30	47.82	V
41	65	Piano 1	11	2	1	1.01	2.50	2.50	169	1334	12736	27488	2	15.00	240.00	75.43	20.61	V
42	110	Piano 2	11	2	1	1.01	2.50	2.50	113	161	9589	20653	2	20.00	240.00	85.15	128.44	V
43	155	Piano 3	11	2	1	1.01	2.50	2.50	23	462	9589	20653	2	20.00	240.00	425.07	44.68	V
45	66	Piano 1	12	2	1	1.01	2.40	2.40	111	993	12226	26388	2	15.00	240.00	110.06	26.56	V
46	111	Piano 2	12	2	1	1.01	2.50	2.50	561	514	9589	20653	2	20.00	240.00	17.10	40.17	V
47	156	Piano 3	12	2	1	1.01	2.50	2.50	192	388	9589	20653	2	20.00	240.00	50.00	53.19	V
49	67	Piano 1	13	2	1	1.01	2.50	2.50	259	61	12736	27488	2	15.00	240.00	49.20	450.17	V
50	112	Piano 2	13	2	1	1.01	2.50	2.50	436	78	9589	20653	2	20.00	240.00	21.99	264.41	V

51	157	Piano 3	13	2	1	1.01	2.50	2.50	71	46	9589	20653	2	20.00	240.00	135.11	447.98	V
52	202	Piano 4	13	2	1	1.01	2.50	2.50	284	117	9589	20653	2	20.00	117.78	33.73	177.27	V
53	68	Piano 1	14	2	1	1.01	2.50	2.50	9	77	12736	27488	2	15.00	240.00	1392.57	357.96	V
54	113	Piano 2	14	2	1	1.01	2.50	2.50	33	64	9589	20653	2	20.00	240.00	289.27	324.14	V
55	158	Piano 3	14	2	1	1.01	2.50	2.50	43	50	9589	20653	2	20.00	240.00	221.92	415.05	V
56	203	Piano 4	14	2	1	1.01	2.50	2.50	21	116	9589	20653	2	20.00	117.78	453.38	178.70	V
57	69	Piano 1	15	2	1	1.01	2.50	2.50	437	64	12736	27488	2	15.00	240.00	29.17	430.43	V
58	114	Piano 2	15	2	1	1.01	2.50	2.50	825	79	9589	20653	2	20.00	240.00	11.63	262.40	V
59	159	Piano 3	15	2	1	1.01	2.50	2.50	156	47	9589	20653	2	20.00	240.00	61.29	443.51	V
60	204	Piano 4	15	2	1	1.01	2.50	2.50	516	116	9589	20653	2	20.00	117.78	18.58	177.44	V
61	70	Piano 1	16	2	1	1.01	2.50	2.50	266	1292	12736	27488	2	15.00	240.00	47.91	21.28	V
62	115	Piano 2	16	2	1	1.01	2.50	2.50	456	346	9589	20653	2	20.00	240.00	21.03	59.74	V
63	160	Piano 3	16	2	1	1.01	2.50	2.50	58	479	9589	20653	2	20.00	240.00	166.37	43.14	V
65	71	Piano 1	17	2	1	1.01	2.50	2.50	167	1414	12736	27488	2	15.00	240.00	76.29	19.44	V
66	116	Piano 2	17	2	1	1.01	2.50	2.50	110	222	9589	20653	2	20.00	240.00	87.22	92.96	V
67	161	Piano 3	17	2	1	1.01	2.50	2.50	22	511	9589	20653	2	20.00	240.00	428.08	40.41	V
69	72	Piano 1	18	2	1	1.01	2.40	2.40	122	1056	12226	26388	2	15.00	240.00	100.62	24.99	V
70	117	Piano 2	18	2	1	1.01	2.50	2.50	577	594	9589	20653	2	20.00	240.00	16.63	34.78	V
71	162	Piano 3	18	2	1	1.01	2.50	2.50	188	435	9589	20653	2	20.00	240.00	50.92	47.49	V

4.1.10.1.1.4 Verifiche Taglio in condizioni cicliche - PGA SLV = 0.0000 g.

Pilastro : numerazione interna del pilastro;
 Asta : numerazione interna dell'asta;
 Imp. : impalcato al quale appartiene l'asta considerata;
 Filo : filo fisso al quale appartiene l'asta considerata;
 Tipo Sez. : tipo di sezione dell'asta considerata;
 Blocco:
 1 : tratto (iniziale) nel quale le staffe vengono mantenute costanti;
 2 : tratto (mediano) nel quale le staffe vengono mantenute costanti;
 3 : tratto (finale) nel quale le staffe vengono mantenute costanti;
 Cop : distanza tra la superficie esterna dell'armatura più prossima alla superficie del calcestruzzo e la superficie stessa del calcestruzzo;
 cot(θ) : cotangente dell'angolo θ ;

Tagli Sollecitanti:

V_{SdXZ} : valore del Taglio X-Z sollecitante di calcolo;
 V_{SdXY} : valore del Taglio X-Y sollecitante di calcolo;
 Valore massimo del taglio calcolato analizzando la struttura con lo spettro elastico.

Tagli Resistenti:

V_{RdXZ} : valore del Taglio X-Z resistente di calcolo;
 V_{RdXY} : valore del Taglio X-Y resistente di calcolo;
 ϕ : diametro della staffa;
 Nbr_X : numero di bracci di cui è composta la staffa in direzione X;
 Nbr_Y : numero di bracci di cui è composta la staffa in direzione Y;
 D_{Staffe} : interasse tra le staffe;
 L_{TR} : lunghezza dei tratti per cui si ha D_{Staffe} ;
 S_{XY} : coefficiente di sicurezza relativo a V_{SdXY}
 S_{XZ} : coefficiente di sicurezza relativo a V_{SdXZ}
 Esito : Esito della verifica : V = VERIFICATA;
 : NV = NON VERIFICATA;

Tabella 13.I

Pilastro	Asta	Imp.	Filo	Tipo Sez.	Blocco	AStaffe [cm²]	cot θXY [°]	cot θXZ [°]	Tagli Sollecitanti		Tagli Resistenti		Nbr	DStaffe [cm]	Ltr [cm]	Sxy	Sxz	Esito
									Vsdxy [daN]	Vsdxz [daN]	Vrdxy [daN]	Vrdxz [daN]						
1	55	Piano 1	1	2	1	1.01	2.40	2.40	111	993	8952	18187	2	15.00	240.00	80.59	18.31	V
2	100	Piano 2	1	2	1	1.01	2.50	2.50	561	514	5008	10338	2	20.00	240.00	8.93	20.11	V
3	145	Piano 3	1	2	1	1.01	2.50	2.50	192	388	4727	9777	2	20.00	240.00	24.65	25.18	V
5	56	Piano 1	2	2	1	1.01	2.50	2.50	169	1334	9759	19800	2	15.00	240.00	57.80	14.84	V
6	101	Piano 2	2	2	1	1.01	2.50	2.50	113	161	5449	11228	2	20.00	240.00	48.39	69.83	V
7	146	Piano 3	2	2	1	1.01	2.50	2.50	23	462	4993	10309	2	20.00	240.00	221.35	22.30	V
9	57	Piano 1	3	2	1	1.01	2.50	2.50	260	1232	9439	19159	2	15.00	240.00	36.30	15.55	V
10	102	Piano 2	3	2	1	1.01	2.50	2.50	448	266	5183	10690	2	20.00	240.00	11.57	40.16	V
11	147	Piano 3	3	2	1	1.01	2.50	2.50	59	432	4854	10031	2	20.00	240.00	82.67	23.23	V
13	58	Piano 1	4	2	1	1.01	2.50	2.50	437	64	9654	19590	2	15.00	240.00	22.11	306.76	V
14	103	Piano 2	4	2	1	1.01	2.50	2.50	825	79	5561	11454	2	20.00	240.00	6.74	145.53	V
15	148	Piano 3	4	2	1	1.01	2.50	2.50	156	47	5063	10448	2	20.00	240.00	32.36	224.36	V
16	193	Piano 4	4	2	1	1.01	2.50	2.50	516	116	6463	11468	2	20.00	240.00	12.57	98.53	V
17	59	Piano 1	5	2	1	1.01	2.50	2.50	9	77	10202	20685	2	15.00	240.00	1115.47	269.37	V
18	104	Piano 2	5	2	1	1.01	2.50	2.50	33	64	5923	12184	2	20.00	240.00	178.68	191.23	V
19	149	Piano 3	5	2	1	1.01	2.50	2.50	43	50	5304	10933	2	20.00	240.00	122.75	219.72	V
20	194	Piano 4	5	2	1	1.01	2.50	2.50	21	116	6682	11907	2	20.00	240.00	315.95	103.03	V
21	60	Piano 1	6	2	1	1.01	2.50	2.50	259	61	9972	20227	2	15.00	240.00	38.53	331.26	V
22	105	Piano 2	6	2	1	1.01	2.50	2.50	436	78	5738	11811	2	20.00	240.00	13.16	151.21	V
23	150	Piano 3	6	2	1	1.01	2.50	2.50	71	46	5174	10672	2	20.00	240.00	72.91	231.49	V
24	195	Piano 4	6	2	1	1.01	2.50	2.50	284	117	6571	11685	2	20.00	240.00	23.11	100.29	V
25	61	Piano 1	7	2	1	1.01	2.40	2.40	122	1056	8991	18264	2	15.00	240.00	73.99	17.29	V
26	106	Piano 2	7	2	1	1.01	2.50	2.50	577	594	5026	10374	2	20.00	240.00	8.72	17.47	V
27	151	Piano 3	7	2	1	1.01	2.50	2.50	188	435	4740	9803	2	20.00	240.00	25.17	22.54	V
29	62	Piano 1	8	2	1	1.01	2.50	2.50	167	1414	9796	19874	2	15.00	240.00	58.68	14.06	V
30	107	Piano 2	8	2	1	1.01	2.50	2.50	110	222	5473	11275	2	20.00	240.00	49.78	50.75	V
31	152	Piano 3	8	2	1	1.01	2.50	2.50	22	511	5006	10334	2	20.00	240.00	223.48	20.2	V
33	63	Piano 1	9	2	1	1.01	2.50	2.50	266	1292	9477	19235	2	15.00	240.00	35.65	14.89	V
34	108	Piano 2	9	2	1	1.01	2.50	2.50	456	346	5209	10741	2	20.00	240.00	11.42	31.07	V
35	153	Piano 3	9	2	1	1.01	2.50	2.50	58	479	4867	10057	2	20.00	240.00	84.45	21.0	V
37	64	Piano 1	10	2	1	1.01	2.50	2.50	260	1232	9439	19159	2	15.00	240.00	36.35	15.55	V
38	109	Piano 2	10	2	1	1.01	2.50	2.50	448	266	5183	10690	2	20.00	240.00	11.57	40.16	V
39	154	Piano 3	10	2	1	1.01	2.50	2.50	59	432	4854	10031	2	20.00	240.00	82.67	23.23	V
41	65	Piano 1	11	2	1	1.01	2.50	2.50	169	1334	9759	19800	2	15.00	240.00	57.80	14.84	V
42	110	Piano 2	11	2	1	1.01	2.50	2.50	113	161	5449	11228	2	20.00	240.00	48.39	69.83	V
43	155	Piano 3	11	2	1	1.01	2.50	2.50	23	462	4993	10309	2	20.00	240.00	221.35	22.30	V
45	66	Piano 1	12	2	1	1.01	2.40	2.40	111	993	8952	18187	2	15.00	240.00	80.59	18.31	V
46	111	Piano 2	12	2	1	1.01	2.50	2.50	561	514	5008	10338	2	20.00	240.00	8.93	20.11	V
47	156	Piano 3	12	2	1	1.01	2.50	2.50	192	388	4727	9777	2	20.00	240.00	24.65	25.18	V
49	67	Piano 1	13	2	1	1.01	2.50	2.50	259	61	9972	20227	2	15.00	240.00	38.53	331.26	V
50	112	Piano 2	13	2	1	1.01	2.50	2.50	436	78	5738	11811	2	20.00	240.00	13.16	151.21	V
51	157	Piano 3	13	2	1	1.01	2.50	2.50	71	46	5174	10672	2	20.00	240.00	72.91	231.49	V
52	202	Piano 4	13	2	1	1.01	2.50	2.50	284	117	6571	11685	2	20.00	240.00	23.11	100.29	V
53	68	Piano 1	14	2	1	1.01	2.50	2.50	9	77	10202	20685	2	15.00	240.00	1115.47	269.37	V
54	113	Piano 2	14	2	1	1.01	2.50	2.50	33	64	5923	12184	2	20.00	240.00	178.68	191.23	V
55	158	Piano 3	14	2	1	1.01	2.50	2.50	43	50	5304	10933	2	20.00	240.00	122.75	219.72	V
56	203	Piano 4	14	2	1	1.01	2.50	2.50	21	116	6682	11907	2	20.00	240.00	315.95	103.03	V

57	69	Piano 1	15	2	1	1.01	2.50	2.50	437	64	9654	19590	2	15.0 0	240. 00	22.1 1	306. 76	V
58	114	Piano 2	15	2	1	1.01	2.50	2.50	825	79	5561	11454	2	20.0 0	240. 00	6.74	145. 53	V
59	159	Piano 3	15	2	1	1.01	2.50	2.50	156	47	5063	10448	2	20.0 0	240. 00	32.3 6	224. 36	V
60	204	Piano 4	15	2	1	1.01	2.50	2.50	516	116	6463	11468	2	20.0 0	117. 78	12.5 2	98.5 3	V
61	70	Piano 1	16	2	1	1.01	2.50	2.50	266	1292	9477	19235	2	15.0 0	240. 00	35.6 5	14.8 9	V
62	115	Piano 2	16	2	1	1.01	2.50	2.50	456	346	5209	10741	2	20.0 0	240. 00	11.4 2	31.0 7	V
63	160	Piano 3	16	2	1	1.01	2.50	2.50	58	479	4867	10057	2	20.0 0	240. 00	84.4 5	21.0 0	V
65	71	Piano 1	17	2	1	1.01	2.50	2.50	167	1414	9796	19874	2	15.0 0	240. 00	58.6 8	14.0 6	V
66	116	Piano 2	17	2	1	1.01	2.50	2.50	110	222	5473	11275	2	20.0 0	240. 00	49.7 8	50.7 5	V
67	161	Piano 3	17	2	1	1.01	2.50	2.50	22	511	5006	10334	2	20.0 0	240. 00	223. 48	20.2 2	V
69	72	Piano 1	18	2	1	1.01	2.40	2.40	122	1056	8991	18264	2	15.0 0	240. 00	73.9 9	17.2 9	V
70	117	Piano 2	18	2	1	1.01	2.50	2.50	577	594	5026	10374	2	20.0 0	240. 00	8.72	17.4 7	V
71	162	Piano 3	18	2	1	1.01	2.50	2.50	188	435	4740	9803	2	20.0 0	240. 00	25.1 7	22.5 4	V

4.1.10.2 Travi di Elevazione.

4.1.10.2.1 Verifiche Travi di Elevazione in C.A. .

Qui di seguito vengono riportate le tabelle riportanti i risultati delle verifiche relative alle travi di elevazione della struttura.

4.1.10.2.1.1 Verifiche a Flessione Composta - PGA SLV = 0.0000 g.

Camp : campata alla quale appartengono le aste riportate;
 Asta : numerazione interna dell'asta;
 Imp. : impalcato al quale appartiene l'asta considerata;
 Fili : fili fissi ai quali appartiene l'asta considerata;
 Tipo Sez. : tipo di sezione dell'asta considerata;
 X : distanza dal nodo iniziale misurata lungo l'asse dell'asta
 A_{sup} : valore dell'area di armatura presente all'estradosso;
 A_{inf} : valore dell'area di armatura presente all'intradosso;
 A_{fl} : valore dell'area di armatura presente nella sezione;
 CC : numero della combinazione di carico;
 Azioni Sollecitanti:
 N_{Sd} : Sforzo Normale Sollecitante;
 M_{SdXZ} : valore del Momento Flettente X-Z sollecitante di calcolo;
 M_{SdXY} : valore del Momento Flettente X-Y sollecitante di calcolo;
 Azioni Resistenti:
 N_{Rd} : Sforzo Normale Resistente;
 M_{RdXZ} : valore del Momento Flettente X-Z resistente di calcolo;
 M_{RdXY} : valore del Momento Flettente X-Y resistente di calcolo;
 S : valore del coefficiente di sicurezza minimo della sezione;
 Esito : Esito della verifica : V = VERIFICATA;
 : NV = NON VERIFICATA;

Tabella 14.I

Camp	Asta	Imp.	Fili	Tipo Sez.	X [cm]	A _{sup} [cm²]	A _{inf} [cm²]	A _{fl} [cm²]	CC	Azioni Sollecitanti			Azioni Resistenti			S	Esito
										N _{Sd} [daN]	M _{SdXZ} [daNm]	M _{SdXY} [daNm]	N _{Rd} [daN]	M _{RdXZ} [daNm]	M _{RdXY} [daNm]		
1	28	Piano 1	1-2	2	0.00	6.16	7.70	13.85	1	0	2562	-	0	13417	-	5.24	V
					170.63	6.16	7.70	13.85	1	0	3133	-	0	13417	-	4.28	V
					341.25	10.78	6.16	16.93	1	0	-5874	-	-1	-18667	-	3.18	V
2	29	Piano 1	1-4	2	0.00	6.16	7.70	13.85	1	0	1050	-	0	13417	-	12.78	V
					170.63	6.16	7.70	13.85	1	0	1260	-	0	13417	-	10.65	V
					341.25	10.78	6.16	16.93	1	0	-2136	-	-1	-18667	-	8.74	V
3	30	Piano 1	2-3	2	0.00	10.78	6.16	16.93	1	0	-6210	-	-1	-18667	-	3.01	V
					176.25	6.16	7.70	13.85	1	0	4111	-	0	13417	-	3.26	V

Relazione di calcolo - STATO DI FATTO

					352.50	10.78	6.16	16.93	1	0	-3813	-	-1	-18667	-	4.90	V
4	31	Piano 1	2-5	2	0.00	6.16	7.70	13.85	1	0	503	-	0	13417	-	26.66	V
					170.63	6.16	7.70	13.85	1	0	651	-	0	13417	-	20.60	V
					341.25	10.78	6.16	16.93	1	0	-1243	-	-1	-18667	-	15.02	V
5	32	Piano 1	3-6	2	0.00	6.16	7.70	13.85	1	0	807	-	0	13417	-	16.63	V
					170.63	6.16	7.70	13.85	1	0	1089	-	0	13417	-	12.32	V
					341.25	10.78	6.16	16.93	1	0	-1946	-	-1	-18667	-	9.59	V
6	33	Piano 1	3-10	2	0.00	6.16	7.70	13.85	1	0	-1700	-	1	-10773	-	6.34	V
					86.25	6.16	7.70	13.85	1	0	-1397	-	1	-10773	-	7.71	V
					172.50	6.16	7.70	13.85	1	0	-1700	-	1	-10773	-	6.34	V
7	34	Piano 1	4-5	2	0.00	6.16	7.70	13.85	1	0	3699	-	0	13417	-	3.63	V
					170.63	6.16	7.70	13.85	1	0	4776	-	0	13417	-	2.81	V
					341.25	10.78	6.16	16.93	1	0	-7611	-	-1	-18667	-	2.45	V
8	35	Piano 1	4-7	2	0.00	10.78	6.16	16.93	1	0	-2240	-	-1	-18667	-	8.33	V
					181.88	6.16	7.70	13.85	1	0	1404	-	0	13417	-	9.56	V
					363.75	6.16	7.70	13.85	1	0	1123	-	0	13417	-	11.95	V
9	36	Piano 1	5-6	2	0.00	10.78	6.16	16.93	1	0	-7446	-	-1	-18667	-	2.51	V
					176.25	6.16	7.70	13.85	1	0	4260	-	0	13417	-	3.15	V
					352.50	10.78	6.16	16.93	1	0	-4236	-	-1	-18667	-	4.41	V
10	37	Piano 1	5-8	2	0.00	10.78	6.16	16.93	1	0	-1293	-	-1	-18667	-	14.44	V
					181.88	6.16	7.70	13.85	1	0	749	-	0	13417	-	17.92	V
					363.75	6.16	7.70	13.85	1	0	558	-	0	13417	-	24.03	V
11	38	Piano 1	6-9	2	0.00	10.78	6.16	16.93	1	0	-2051	-	-1	-18667	-	9.10	V
					181.88	6.16	7.70	13.85	1	0	1254	-	0	13417	-	10.70	V
					363.75	6.16	7.70	13.85	1	0	887	-	0	13417	-	15.12	V
12	39	Piano 1	6-13	2	0.00	10.78	6.16	16.93	1	0	-3289	-	-1	-18667	-	5.67	V
					86.25	6.16	7.70	13.85	1	0	-999	-	1	-10773	-	10.79	V
					172.50	10.78	6.16	16.93	1	0	-3289	-	-1	-18667	-	5.67	V
13	40	Piano 1	7-8	2	0.00	6.16	7.70	13.85	1	0	2655	-	0	13417	-	5.05	V
					170.63	6.16	7.70	13.85	1	0	3253	-	0	13417	-	4.12	V
					341.25	10.78	6.16	16.93	1	0	-6065	-	-1	-18667	-	3.08	V
14	41	Piano 1	8-9	2	0.00	10.78	6.16	16.93	1	0	-6391	-	-1	-18667	-	2.92	V
					176.25	6.16	7.70	13.85	1	0	4208	-	0	13417	-	3.19	V
					352.50	10.78	6.16	16.93	1	0	-3911	-	-1	-18667	-	4.77	V
15	42	Piano 1	9-16	2	0.00	6.16	7.70	13.85	1	0	-1730	-	1	-10773	-	6.23	V
					86.25	6.16	7.70	13.85	1	0	-1416	-	1	-10773	-	7.61	V
					172.50	6.16	7.70	13.85	1	0	-1730	-	1	-10773	-	6.23	V
16	43	Piano 1	10-11	2	0.00	10.78	6.16	16.93	1	0	-3813	-	-1	-18667	-	4.90	V
					176.25	6.16	7.70	13.85	1	0	4111	-	0	13417	-	3.26	V
					352.50	10.78	6.16	16.93	1	0	-6210	-	-1	-18667	-	3.01	V
17	44	Piano 1	10-13	2	0.00	6.16	7.70	13.85	1	0	807	-	0	13417	-	16.63	V
					170.63	6.16	7.70	13.85	1	0	1089	-	0	13417	-	12.32	V
					341.25	10.78	6.16	16.93	1	0	-1946	-	-1	-18667	-	9.59	V
18	45	Piano 1	11-12	2	0.00	10.78	6.16	16.93	1	0	-5874	-	-1	-18667	-	3.18	V
					170.63	6.16	7.70	13.85	1	0	3133	-	0	13417	-	4.28	V
					341.25	6.16	7.70	13.85	1	0	2562	-	0	13417	-	5.24	V
19	46	Piano 1	11-14	2	0.00	6.16	7.70	13.85	1	0	503	-	0	13417	-	26.66	V
					170.63	6.16	7.70	13.85	1	0	651	-	0	13417	-	20.60	V
					341.25	10.78	6.16	16.93	1	0	-1243	-	-1	-18667	-	15.02	V
20	47	Piano 1	12-15	2	0.00	6.16	7.70	13.85	1	0	1050	-	0	13417	-	12.78	V
					170.63	6.16	7.70	13.85	1	0	1260	-	0	13417	-	10.65	V
					341.25	10.78	6.16	16.93	1	0	-2136	-	-1	-18667	-	8.74	V
21	48	Piano 1	13-14	2	0.00	10.78	6.16	16.93	1	0	-4236	-	-1	-18667	-	4.41	V
					176.25	6.16	7.70	13.85	1	0	4260	-	0	13417	-	3.15	V
					352.50	10.78	6.16	16.93	1	0	-7446	-	-1	-18667	-	2.51	V
22	49	Piano 1	13-16	2	0.00	10.78	6.16	16.93	1	0	-2051	-	-1	-18667	-	9.10	V
					181.88	6.16	7.70	13.85	1	0	1254	-	0	13417	-	10.70	V
					363.75	6.16	7.70	13.85	1	0	887	-	0	13417	-	15.12	V
23	50	Piano 1	14-15	2	0.00	10.78	6.16	16.93	1	0	-7611	-	-1	-18667	-	2.45	V
					170.63	6.16	7.70	13.85	1	0	4776	-	0	13417	-	2.81	V
					341.25	6.16	7.70	13.85	1	0	3699	-	0	13417	-	3.63	V
24	51	Piano 1	14-17	2	0.00	10.78	6.16	16.93	1	0	-1293	-	-1	-18667	-	14.44	V
					181.88	6.16	7.70	13.85	1	0	749	-	0	13417	-	17.92	V
					363.75	6.16	7.70	13.85	1	0	558	-	0	13417	-	24.03	V
25	52	Piano 1	15-18	2	0.00	10.78	6.16	16.93	1	0	-2240	-	-1	-18667	-	8.33	V
					181.88	6.16	7.70	13.85	1	0	1404	-	0	13417	-	9.56	V
					363.75	6.16	7.70	13.85	1	0	1123	-	0	13417	-	11.95	V
26	53	Piano 1	16-17	2	0.00	10.78	6.16	16.93	1	0	-3911	-	-1	-18667	-	4.77	V
					176.25	6.16	7.70	13.85	1	0	4208	-	0	13417	-	3.19	V
					352.50	10.78	6.16	16.93	1	0	-6391	-	-1	-18667	-	2.92	V
27	54	Piano 1	17-18	2	0.00	10.78	6.16	16.93	1	0	-6065	-	-1	-18667	-	3.08	V
					170.63	6.16	7.70	13.85	1	0	3253	-	0	13417	-	4.12	V
					341.25	6.16	7.70	13.85	1	0	2655	-	0	13417	-	5.05	V
28	73	Piano 2	1-2	2	0.00	10.78	6.16	16.93	1	0	-667	-	-1	-18667	-	28.00	V
					170.63	6.16	7.70	13.85	1	0	586	-	0	13417	-	22.89	V
					341.25	10.78	6.16	16.93	1	0	-972	-	-1	-18667	-	19.21	V
29	74	Piano 2	1-4	2	0.00	6.16	7.70	13.85	1	0	398	-	0	13417	-	33.71	V
					170.63	6.16	7.70	13.85	1	0	598	-	0	13417	-	22.42	V
					341.25	10.78	6.16	16.93	1	0	-1109	-	-1	-18667	-	16.84	V
30	75	Piano 2	2-3	2	0.00	10.78	6.16	16.93	1	0	-1090	-	-1	-18667	-	17.12	V
					176.25	6.16	7.70	13.85	1	0	586	-	0	13417	-	22.90	V
					352.50	10.78	6.16	16.93	1	0	-737	-	-1	-18667	-	25.33	V
31	76	Piano 2	2-5	2	0.00	6.16	7.70	13.85	1	0	432	-	0	13417	-	31.07	V
					170.63	6.16	7.70	13.85	1	0	628	-	0	13417	-	21.35	V
					341.25	10.78	6.16	16.93	1	0	-1086	-	-1	-18667	-	17.18	V
32	77	Piano 2	3-6	2	0.00	6.16	7.70	13.85	1	0	434	-	0	13417	-	30.94	V
					170.63	6.16	7.70	13.85	1	0	619	-	0	13417	-	21.67	V
					341.25	10.78	6.16	16.93	1	0	-1118	-	-1	-18667	-	16.70	V
33	78	Piano 2	3-10	2	0.00	10.78	6.16	16.93	1	0	-284	-	-1	-18667	-	65.83	V
					86.25	6.16	7.70	13.85	1	0	75	-	0	13417	-	177.76	V
					172.50	10.78	6.16	16.93	1	0	-284	-	-1	-18667	-	65.83	V
34	79	Piano 2	4-5	2	0.00	10.78	6.16	16.93	1	0	-821	-	-1	-18667	-	22.73	V
					170.63	6.16	7.70	13.85	1	0	536	-	0	13417	-	25.02	V
					341.25	10.78	6.16	16.93	1	0	-917</						

Relazione di calcolo - STATO DI FATTO

					181.88	6.16	7.70	13.85	1	0	678	-	0	13417	-	19.78	V
					363.75	6.16	7.70	13.85	1	0	439	-	0	13417	-	30.56	V
36	81	Piano 2	5-6	2	0.00	10.78	6.16	16.93	1	0	-967	-	-1	-18667	-	19.31	V
					176.25	6.16	7.70	13.85	1	0	618	-	0	13417	-	21.71	V
					352.50	10.78	6.16	16.93	1	0	-796	-	-1	-18667	-	23.46	V
37	82	Piano 2	5-8	2	0.00	10.78	6.16	16.93	1	0	-1211	-	-1	-18667	-	15.42	V
					181.88	6.16	7.70	13.85	1	0	710	-	0	13417	-	18.90	V
					363.75	6.16	7.70	13.85	1	0	473	-	0	13417	-	28.36	V
38	83	Piano 2	6-9	2	0.00	10.78	6.16	16.93	1	0	-1246	-	-1	-18667	-	14.99	V
					181.88	6.16	7.70	13.85	1	0	698	-	0	13417	-	19.22	V
					363.75	6.16	7.70	13.85	1	0	472	-	0	13417	-	28.41	V
39	84	Piano 2	6-13	2	0.00	10.78	6.16	16.93	1	0	-324	-	-1	-18667	-	57.67	V
					86.25	6.16	7.70	13.85	1	0	35	-	0	13417	-	379.12	V
					172.50	10.78	6.16	16.93	1	0	-324	-	-1	-18667	-	57.67	V
40	85	Piano 2	7-8	2	0.00	10.78	6.16	16.93	1	0	-671	-	-1	-18667	-	27.82	V
					170.63	6.16	7.70	13.85	1	0	582	-	0	13417	-	23.05	V
					341.25	10.78	6.16	16.93	1	0	-975	-	-1	-18667	-	19.14	V
41	86	Piano 2	8-9	2	0.00	10.78	6.16	16.93	1	0	-1091	-	-1	-18667	-	17.10	V
					176.25	6.16	7.70	13.85	1	0	585	-	0	13417	-	22.94	V
					352.50	10.78	6.16	16.93	1	0	-738	-	-1	-18667	-	25.30	V
42	87	Piano 2	9-16	2	0.00	10.78	6.16	16.93	1	0	-279	-	-1	-18667	-	66.79	V
					86.25	6.16	7.70	13.85	1	0	80	-	0	13417	-	168.58	V
					172.50	10.78	6.16	16.93	1	0	-279	-	-1	-18667	-	66.79	V
43	88	Piano 2	10-11	2	0.00	10.78	6.16	16.93	1	0	-737	-	-1	-18667	-	25.33	V
					176.25	6.16	7.70	13.85	1	0	586	-	0	13417	-	22.90	V
					352.50	10.78	6.16	16.93	1	0	-1090	-	-1	-18667	-	17.12	V
44	89	Piano 2	10-13	2	0.00	6.16	7.70	13.85	1	0	434	-	0	13417	-	30.94	V
					170.63	6.16	7.70	13.85	1	0	619	-	0	13417	-	21.67	V
					341.25	10.78	6.16	16.93	1	0	-1118	-	-1	-18667	-	16.70	V
45	90	Piano 2	11-12	2	0.00	10.78	6.16	16.93	1	0	-972	-	-1	-18667	-	19.21	V
					170.63	6.16	7.70	13.85	1	0	586	-	0	13417	-	22.89	V
					341.25	10.78	6.16	16.93	1	0	-667	-	-1	-18667	-	28.00	V
46	91	Piano 2	11-14	2	0.00	6.16	7.70	13.85	1	0	432	-	0	13417	-	31.07	V
					170.63	6.16	7.70	13.85	1	0	628	-	0	13417	-	21.35	V
					341.25	10.78	6.16	16.93	1	0	-1086	-	-1	-18667	-	17.18	V
47	92	Piano 2	12-15	2	0.00	6.16	7.70	13.85	1	0	398	-	0	13417	-	33.71	V
					170.63	6.16	7.70	13.85	1	0	598	-	0	13417	-	22.42	V
					341.25	10.78	6.16	16.93	1	0	-1109	-	-1	-18667	-	16.84	V
48	93	Piano 2	13-14	2	0.00	10.78	6.16	16.93	1	0	-796	-	-1	-18667	-	23.46	V
					176.25	6.16	7.70	13.85	1	0	618	-	0	13417	-	21.71	V
					352.50	10.78	6.16	16.93	1	0	-967	-	-1	-18667	-	19.31	V
49	94	Piano 2	13-16	2	0.00	10.78	6.16	16.93	1	0	-1246	-	-1	-18667	-	14.99	V
					181.88	6.16	7.70	13.85	1	0	698	-	0	13417	-	19.22	V
					363.75	6.16	7.70	13.85	1	0	472	-	0	13417	-	28.41	V
50	95	Piano 2	14-15	2	0.00	10.78	6.16	16.93	1	0	-917	-	-1	-18667	-	20.36	V
					170.63	6.16	7.70	13.85	1	0	536	-	0	13417	-	25.02	V
					341.25	10.78	6.16	16.93	1	0	-821	-	-1	-18667	-	22.73	V
51	96	Piano 2	14-17	2	0.00	10.78	6.16	16.93	1	0	-1211	-	-1	-18667	-	15.42	V
					181.88	6.16	7.70	13.85	1	0	710	-	0	13417	-	18.90	V
					363.75	6.16	7.70	13.85	1	0	473	-	0	13417	-	28.36	V
52	97	Piano 2	15-18	2	0.00	10.78	6.16	16.93	1	0	-1238	-	-1	-18667	-	15.07	V
					181.88	6.16	7.70	13.85	1	0	678	-	0	13417	-	19.78	V
					363.75	6.16	7.70	13.85	1	0	439	-	0	13417	-	30.56	V
53	98	Piano 2	16-17	2	0.00	10.78	6.16	16.93	1	0	-738	-	-1	-18667	-	25.30	V
					176.25	6.16	7.70	13.85	1	0	585	-	0	13417	-	22.94	V
					352.50	10.78	6.16	16.93	1	0	-1091	-	-1	-18667	-	17.10	V
54	99	Piano 2	17-18	2	0.00	10.78	6.16	16.93	1	0	-975	-	-1	-18667	-	19.14	V
					170.63	6.16	7.70	13.85	1	0	582	-	0	13417	-	23.05	V
					341.25	10.78	6.16	16.93	1	0	-671	-	-1	-18667	-	27.82	V
55	118	Piano 3	1-2	2	0.00	6.16	7.70	13.85	1	0	501	-	0	13417	-	26.78	V
					170.63	6.16	7.70	13.85	1	0	670	-	0	13417	-	20.04	V
					341.25	10.78	6.16	16.93	1	0	-1122	-	-1	-18667	-	16.63	V
56	119	Piano 3	1-4	2	0.00	6.16	7.70	13.85	1	0	595	-	0	13417	-	22.54	V
					170.63	6.16	7.70	13.85	1	0	734	-	0	13417	-	18.27	V
					341.25	10.78	6.16	16.93	1	0	-1205	-	-1	-18667	-	15.49	V
57	120	Piano 3	2-3	2	0.00	10.78	6.16	16.93	1	0	-1038	-	-1	-18667	-	17.98	V
					176.25	6.16	7.70	13.85	1	0	627	-	0	13417	-	21.39	V
					352.50	10.78	6.16	16.93	1	0	-706	-	-1	-18667	-	26.44	V
58	121	Piano 3	2-5	2	0.00	6.16	7.70	13.85	1	0	552	-	0	13417	-	24.33	V
					170.63	6.16	7.70	13.85	1	0	710	-	0	13417	-	18.89	V
					341.25	10.78	6.16	16.93	1	0	-1132	-	-1	-18667	-	16.50	V
59	122	Piano 3	3-6	2	0.00	6.16	7.70	13.85	1	0	578	-	0	13417	-	23.22	V
					170.63	6.16	7.70	13.85	1	0	724	-	0	13417	-	18.53	V
					341.25	10.78	6.16	16.93	1	0	-1179	-	-1	-18667	-	15.83	V
60	123	Piano 3	3-10	2	0.00	10.78	6.16	16.93	1	0	-383	-	-1	-18667	-	48.77	V
					86.25	6.16	7.70	13.85	1	0	-46	-	1	-10773	-	233.33	V
					172.50	10.78	6.16	16.93	1	0	-383	-	-1	-18667	-	48.77	V
61	124	Piano 3	4-5	2	0.00	6.16	7.70	13.85	1	0	412	-	0	13417	-	32.57	V
					170.63	6.16	7.70	13.85	1	0	648	-	0	13417	-	20.72	V
					341.25	10.78	6.16	16.93	1	0	-989	-	-1	-18667	-	18.88	V
62	125	Piano 3	4-7	2	0.00	10.78	6.16	16.93	1	0	-1342	-	-1	-18667	-	13.91	V
					181.88	6.16	7.70	13.85	1	0	828	-	0	13417	-	16.21	V
					363.75	6.16	7.70	13.85	1	0	663	-	0	13417	-	20.23	V
63	126	Piano 3	5-6	2	0.00	10.78	6.16	16.93	1	0	-1026	-	-1	-18667	-	18.20	V
					176.25	6.16	7.70	13.85	1	0	632	-	0	13417	-	21.22	V
					352.50	10.78	6.16	16.93	1	0	-708	-	-1	-18667	-	26.36	V
64	127	Piano 3	5-8	2	0.00	10.78	6.16	16.93	1	0	-1270	-	-1	-18667	-	14.70	V
					181.88	6.16	7.70	13.85	1	0	803	-	0	13417	-	16.70	V
					363.75	6.16	7.70	13.85	1	0	619	-	0	13417	-	21.67	V
65	128	Piano 3	6-9	2	0.00	10.78	6.16	16.93	1	0	-1316	-	-1	-18667	-	14.19	V
					181.88	6.16	7.70	13.85	1	0	817	-	0	13417	-	16.41	V
					363.75	6.16	7.70	13.85	1	0	645	-	0	13417	-	20.79	V
66	129	Piano 3	6-13	2	0.00	10.78	6.16	16.93	1	0	-422	-	-1	-18667	-	44.21	V
					86.25	6.16	7.70	13.85	1	0	-86	-	1	-10773	-	125.78	V

Relazione di calcolo - STATO DI FATTO

67	130	Piano 3	7-8	2	0.00	6.16	7.70	13.85	1	0	503	-	0	13417	-	26.66	V
					170.63	6.16	7.70	13.85	1	0	671	-	0	13417	-	20.01	V
					341.25	10.78	6.16	16.93	1	0	-1128	-	-1	-18667	-	16.54	V
68	131	Piano 3	8-9	2	0.00	10.78	6.16	16.93	1	0	-1043	-	-1	-18667	-	17.90	V
					176.25	6.16	7.70	13.85	1	0	627	-	0	13417	-	21.42	V
					352.50	10.78	6.16	16.93	1	0	-703	-	-1	-18667	-	26.57	V
69	132	Piano 3	9-16	2	0.00	10.78	6.16	16.93	1	0	-382	-	-1	-18667	-	48.85	V
					86.25	6.16	7.70	13.85	1	0	-45	-	1	-10773	-	236.92	V
					172.50	10.78	6.16	16.93	1	0	-382	-	-1	-18667	-	48.85	V
70	133	Piano 3	10-11	2	0.00	10.78	6.16	16.93	1	0	-706	-	-1	-18667	-	26.44	V
					176.25	6.16	7.70	13.85	1	0	627	-	0	13417	-	21.39	V
					352.50	10.78	6.16	16.93	1	0	-1038	-	-1	-18667	-	17.98	V
71	134	Piano 3	10-13	2	0.00	6.16	7.70	13.85	1	0	578	-	0	13417	-	23.22	V
					170.63	6.16	7.70	13.85	1	0	724	-	0	13417	-	18.53	V
					341.25	10.78	6.16	16.93	1	0	-1179	-	-1	-18667	-	15.83	V
72	135	Piano 3	11-12	2	0.00	10.78	6.16	16.93	1	0	-1122	-	-1	-18667	-	16.63	V
					170.63	6.16	7.70	13.85	1	0	670	-	0	13417	-	20.04	V
					341.25	6.16	7.70	13.85	1	0	501	-	0	13417	-	26.78	V
73	136	Piano 3	11-14	2	0.00	6.16	7.70	13.85	1	0	552	-	0	13417	-	24.33	V
					170.63	6.16	7.70	13.85	1	0	710	-	0	13417	-	18.89	V
					341.25	10.78	6.16	16.93	1	0	-1132	-	-1	-18667	-	16.50	V
74	137	Piano 3	12-15	2	0.00	6.16	7.70	13.85	1	0	595	-	0	13417	-	22.54	V
					170.63	6.16	7.70	13.85	1	0	734	-	0	13417	-	18.27	V
					341.25	10.78	6.16	16.93	1	0	-1205	-	-1	-18667	-	15.49	V
75	138	Piano 3	13-14	2	0.00	10.78	6.16	16.93	1	0	-708	-	-1	-18667	-	26.36	V
					176.25	6.16	7.70	13.85	1	0	632	-	0	13417	-	21.22	V
					352.50	10.78	6.16	16.93	1	0	-1026	-	-1	-18667	-	18.20	V
76	139	Piano 3	13-16	2	0.00	10.78	6.16	16.93	1	0	-1316	-	-1	-18667	-	14.19	V
					181.88	6.16	7.70	13.85	1	0	817	-	0	13417	-	16.41	V
					363.75	6.16	7.70	13.85	1	0	645	-	0	13417	-	20.79	V
77	140	Piano 3	14-15	2	0.00	10.78	6.16	16.93	1	0	-989	-	-1	-18667	-	18.88	V
					170.63	6.16	7.70	13.85	1	0	648	-	0	13417	-	20.72	V
					341.25	6.16	7.70	13.85	1	0	412	-	0	13417	-	32.57	V
78	141	Piano 3	14-17	2	0.00	10.78	6.16	16.93	1	0	-1270	-	-1	-18667	-	14.70	V
					181.88	6.16	7.70	13.85	1	0	803	-	0	13417	-	16.70	V
					363.75	6.16	7.70	13.85	1	0	619	-	0	13417	-	21.67	V
79	142	Piano 3	15-18	2	0.00	10.78	6.16	16.93	1	0	-1342	-	-1	-18667	-	13.91	V
					181.88	6.16	7.70	13.85	1	0	828	-	0	13417	-	16.21	V
					363.75	6.16	7.70	13.85	1	0	663	-	0	13417	-	20.23	V
80	143	Piano 3	16-17	2	0.00	10.78	6.16	16.93	1	0	-703	-	-1	-18667	-	26.57	V
					176.25	6.16	7.70	13.85	1	0	627	-	0	13417	-	21.42	V
					352.50	10.78	6.16	16.93	1	0	-1043	-	-1	-18667	-	17.90	V
81	144	Piano 3	17-18	2	0.00	10.78	6.16	16.93	1	0	-1128	-	-1	-18667	-	16.54	V
					170.63	6.16	7.70	13.85	1	0	671	-	0	13417	-	20.01	V
					341.25	6.16	7.70	13.85	1	0	503	-	0	13417	-	26.66	V
82	163	Piano 4	1-2	2	0.00	6.16	7.70	13.85	1	0	560	-	0	13417	-	23.97	V
					170.63	6.16	7.70	13.85	1	0	695	-	0	13417	-	19.31	V
					341.25	10.78	6.16	16.93	1	0	-1118	-	-1	-18667	-	16.69	V
83	164	Piano 4	1-4	2	0.00	6.16	7.70	13.85	1	0	633	-	0	13417	-	21.19	V
					175.98	6.16	7.70	13.85	1	0	754	-	0	13417	-	17.78	V
					351.95	10.78	6.16	16.93	1	0	-1206	-	-1	-18667	-	15.47	V
84	165	Piano 4	2-3	2	0.00	10.78	6.16	16.93	1	0	-994	-	-1	-18667	-	18.78	V
					176.25	6.16	7.70	13.85	1	0	599	-	0	13417	-	22.40	V
					352.50	10.78	6.16	16.93	1	0	-641	-	-1	-18667	-	29.12	V
85	166	Piano 4	2-5	2	0.00	6.16	7.70	13.85	1	0	592	-	0	13417	-	22.66	V
					175.98	6.16	7.70	13.85	1	0	733	-	0	13417	-	18.32	V
					351.95	10.78	6.16	16.93	1	0	-1132	-	-1	-18667	-	16.48	V
86	167	Piano 4	3-6	2	0.00	6.16	7.70	13.85	1	0	617	-	0	13417	-	21.75	V
					175.98	6.16	7.70	13.85	1	0	745	-	0	13417	-	18.00	V
					351.95	10.78	6.16	16.93	1	0	-1179	-	-1	-18667	-	15.83	V
87	168	Piano 4	3-10	2	0.00	10.78	6.16	16.93	1	0	-387	-	-1	-18667	-	48.27	V
					86.25	6.16	7.70	13.85	1	0	-69	-	1	-10773	-	156.76	V
					172.50	10.78	6.16	16.93	1	0	-387	-	-1	-18667	-	48.27	V
88	169	Piano 4	4-5	2	0.00	6.16	7.70	13.85	1	0	487	-	0	13417	-	27.56	V
					170.63	6.16	7.70	13.85	1	0	657	-	0	13417	-	20.42	V
					341.25	10.78	6.16	16.93	1	0	-993	-	-1	-18667	-	18.79	V
89	170	Piano 4	4-7	2	0.00	10.78	6.16	16.93	1	0	-1307	-	-1	-18667	-	14.28	V
					186.98	6.16	7.70	13.85	1	0	854	-	0	13417	-	15.71	V
					373.96	6.16	7.70	13.85	1	0	705	-	0	13417	-	19.04	V
90	171	Piano 4	5-6	2	0.00	10.78	6.16	16.93	1	0	-979	-	-1	-18667	-	19.08	V
					176.25	6.16	7.70	13.85	1	0	609	-	0	13417	-	22.03	V
					352.50	10.78	6.16	16.93	1	0	-636	-	-1	-18667	-	29.33	V
91	172	Piano 4	5-8	2	0.00	10.78	6.16	16.93	1	0	-1233	-	-1	-18667	-	15.14	V
					186.98	6.16	7.70	13.85	1	0	832	-	0	13417	-	16.13	V
					373.96	6.16	7.70	13.85	1	0	663	-	0	13417	-	20.23	V
92	173	Piano 4	6-9	2	0.00	10.78	6.16	16.93	1	0	-1280	-	-1	-18667	-	14.59	V
					186.98	6.16	7.70	13.85	1	0	845	-	0	13417	-	15.89	V
					373.96	6.16	7.70	13.85	1	0	688	-	0	13417	-	19.50	V
93	174	Piano 4	6-13	2	0.00	10.78	6.16	16.93	1	0	-440	-	-1	-18667	-	42.38	V
					86.25	6.16	7.70	13.85	1	0	-122	-	1	-10773	-	88.01	V
					172.50	10.78	6.16	16.93	1	0	-440	-	-1	-18667	-	42.38	V
94	175	Piano 4	7-8	2	0.00	6.16	7.70	13.85	1	0	561	-	0	13417	-	23.91	V
					170.63	6.16	7.70	13.85	1	0	695	-	0	13417	-	19.30	V
					341.25	10.78	6.16	16.93	1	0	-1124	-	-1	-18667	-	16.61	V
95	176	Piano 4	8-9	2	0.00	10.78	6.16	16.93	1	0	-999	-	-1	-18667	-	18.69	V
					176.25	6.16	7.70	13.85	1	0	598	-	0	13417	-	22.43	V
					352.50	10.78	6.16	16.93	1	0	-638	-	-1	-18667	-	29.27	V
96	177	Piano 4	9-16	2	0.00	10.78	6.16	16.93	1	0	-386	-	-1	-18667	-	48.38	V
					86.25	6.16	7.70	13.85	1	0	-68	-	1	-10773	-	158.94	V
					172.50	10.78	6.16	16.93	1	0	-386	-	-1	-18667	-	48.38	V
97	178	Piano 4	10-11	2	0.00	10.78	6.16	16.93	1	0	-641	-	-1	-18667	-	29.12	V
					176.25	6.16	7.70	13.85	1	0	599	-	0	13417	-	22.40	V
					352.50	10.78	6.16	16.93	1	0	-994	-	-1	-18667	-	18.78	V
98	179	Piano 4	10-13	2	0.00	6.16	7.70	13.85	1	0	617	-	0	13417	-	21	

					351.95	10.78	6.16	16.93	1	0	-1179	-	-1	-18667	-	15.83	V
99	180	Piano 4	11-12	2	0.00	10.78	6.16	16.93	1	0	-1118	-	-1	-18667	-	16.69	V
					170.63	6.16	7.70	13.85	1	0	695	-	0	13417	-	19.31	V
					341.25	6.16	7.70	13.85	1	0	560	-	0	13417	-	23.97	V
100	181	Piano 4	11-14	2	0.00	6.16	7.70	13.85	1	0	592	-	0	13417	-	22.66	V
					175.98	6.16	7.70	13.85	1	0	733	-	0	13417	-	18.32	V
					351.95	10.78	6.16	16.93	1	0	-1132	-	-1	-18667	-	16.48	V
101	182	Piano 4	12-15	2	0.00	6.16	7.70	13.85	1	0	633	-	0	13417	-	21.19	V
					175.98	6.16	7.70	13.85	1	0	754	-	0	13417	-	17.78	V
					351.95	10.78	6.16	16.93	1	0	-1206	-	-1	-18667	-	15.47	V
102	183	Piano 4	13-14	2	0.00	10.78	6.16	16.93	1	0	-636	-	-1	-18667	-	29.33	V
					176.25	6.16	7.70	13.85	1	0	609	-	0	13417	-	22.03	V
					352.50	10.78	6.16	16.93	1	0	-979	-	-1	-18667	-	19.08	V
103	184	Piano 4	13-16	2	0.00	10.78	6.16	16.93	1	0	-1280	-	-1	-18667	-	14.59	V
					186.98	6.16	7.70	13.85	1	0	845	-	0	13417	-	15.89	V
					373.96	6.16	7.70	13.85	1	0	688	-	0	13417	-	19.50	V
104	185	Piano 4	14-15	2	0.00	10.78	6.16	16.93	1	0	-993	-	-1	-18667	-	18.79	V
					170.63	6.16	7.70	13.85	1	0	657	-	0	13417	-	20.42	V
					341.25	6.16	7.70	13.85	1	0	487	-	0	13417	-	27.56	V
105	186	Piano 4	14-17	2	0.00	10.78	6.16	16.93	1	0	-1233	-	-1	-18667	-	15.14	V
					186.98	6.16	7.70	13.85	1	0	832	-	0	13417	-	16.13	V
					373.96	6.16	7.70	13.85	1	0	663	-	0	13417	-	20.23	V
106	187	Piano 4	15-18	2	0.00	10.78	6.16	16.93	1	0	-1307	-	-1	-18667	-	14.28	V
					186.98	6.16	7.70	13.85	1	0	854	-	0	13417	-	15.71	V
					373.96	6.16	7.70	13.85	1	0	705	-	0	13417	-	19.04	V
107	188	Piano 4	16-17	2	0.00	10.78	6.16	16.93	1	0	-638	-	-1	-18667	-	29.27	V
					176.25	6.16	7.70	13.85	1	0	598	-	0	13417	-	22.43	V
					352.50	10.78	6.16	16.93	1	0	-999	-	-1	-18667	-	18.69	V
108	189	Piano 4	17-18	2	0.00	10.78	6.16	16.93	1	0	-1124	-	-1	-18667	-	16.61	V
					170.63	6.16	7.70	13.85	1	0	695	-	0	13417	-	19.30	V
					341.25	6.16	7.70	13.85	1	0	561	-	0	13417	-	23.91	V

4.1.10.2.1.2 Verifiche a Taglio - PGA SLV = 0.0000 g.

Camp : campata alla quale appartengono le aste riportate;
 Asta : numerazione interna dell'asta;
 Imp. : impalcato al quale appartiene l'asta considerata;
 Fili : fili fissi ai quali appartiene l'asta considerata;
 Tipo Sez. : tipo di sezione dell'asta considerata;
 Blocco : Ini : tratto (iniziale) nel quale le staffe vengono mantenute costanti;
 Med : tratto (mediano) nel quale le staffe vengono mantenute costanti;
 Fin : tratto (finale) nel quale le staffe vengono mantenute costanti;

Aree ferro:

A_{Staffe} : valore dell'area delle staffe della sezione;
 A_{Sag} : valore dell'area dei sagomati della sezione;

Tagli Sollecitanti:

V_{SdXZ} : valore del Taglio X-Z sollecitante di calcolo;
 V_{SdXY} : valore del Taglio X-Y sollecitante di calcolo;

Tagli Resistenti:

V_{RdXZ} : valore del Taglio X-Z resistente di calcolo;
 V_{RdXY} : valore del Taglio X-Y resistente di calcolo;

N_{br} : numero di bracci di cui è composta la staffa;

D_{Staffe} : interasse tra le staffe;

L_{Tr} : lunghezza dei tratti per cui si ha D_{Staffe};

S_{XY} : coefficiente di sicurezza relativo a V_{SdXY}

S_{XZ} : coefficiente di sicurezza relativo a V_{SdXZ}

Esito : Esito della verifica : V = VERIFICATA;
 : NV = NON VERIFICATA;

Tabella 15.I

						Aree ferro				Tagli Sollecitanti		Tagli Resistenti								
Camp	Asta	Imp.	Fili	Tip o Sez.	Blocco	A _{Staff} [cm ²]	A _{Sag} [cm ²]	cot θXY [°]	cot θXZ [°]	V _{sdxy} [daN]	V _{sdxz} [daN]	V _{rdxy} [daN]	V _{rdxz} [daN]	N _{br}	D _{Staff} [cm]	L _{Tr} [cm]	S _{XY}	S _{XZ}	Esito	
1	28	Piano 1	1-2	2	Ini	1.01	0.00	2.50	2.50	0	6645	9589	20653	2	20.0	455	-	3.11	V	
2	29	Piano 1	1-4	2	Ini	1.01	0.00	2.50	2.50	0	2496	9589	20653	2	20.0	455	-	8.27	V	
3	30	Piano 1	2-3	2	Ini	1.01	0.00	2.50	2.50	0	8273	9589	20653	2	20.0	470	-	2.50	V	
4	31	Piano 1	2-5	2	Ini	1.01	0.00	2.50	2.50	0	1438	9589	20653	2	20.0	455	-	14.36	V	
5	32	Piano 1	3-6	2	Ini	1.01	0.00	2.50	2.50	0	2369	9589	20653	2	20.0	455	-	8.72	V	
6	33	Piano 1	3-10	2	Ini	1.01	0.00	2.50	2.50	0	2812	9589	20653	2	20.0	230	-	7.34	V	
7	34	Piano 1	4-5	2	Ini	1.01	0.00	2.50	2.50	0	9563	9589	20653	2	20.0	455	-	2.16	V	
8	35	Piano 1	4-7	2	Ini	1.01	0.00	2.50	2.50	0	2590	9589	20653	2	20.0	485	-	7.97	V	
9	36	Piano 1	5-6	2	Ini	1.01	0.00	2.50	2.50	0	9280	9589	20653	2	20.0	470	-	2.23	V	

Relazione di calcolo - STATO DI FATTO

10	37	Piano 1	5-8	2	Ini	1.01	0.00	2.50	2.50	0	1497	9589	20653	2	20.0	485	-	13.80	V
11	38	Piano 1	6-9	2	Ini	1.01	0.00	2.50	2.50	0	2473	9589	20653	2	20.0	485	-	8.35	V
12	39	Piano 1	6-13	2	Ini	1.01	0.00	2.50	2.50	0	4249	9589	20653	2	20.0	230	-	4.86	V
13	40	Piano 1	7-8	2	Ini	1.01	0.00	2.50	2.50	0	6885	9589	20653	2	20.0	455	-	3.00	V
14	41	Piano 1	8-9	2	Ini	1.01	0.00	2.50	2.50	0	8492	9589	20653	2	20.0	470	-	2.43	V
15	42	Piano 1	9-16	2	Ini	1.01	0.00	2.50	2.50	0	2918	9589	20653	2	20.0	230	-	7.08	V
16	43	Piano 1	10-11	2	Ini	1.01	0.00	2.50	2.50	0	8273	9589	20653	2	20.0	470	-	2.50	V
17	44	Piano 1	10-13	2	Ini	1.01	0.00	2.50	2.50	0	2369	9589	20653	2	20.0	455	-	8.72	V
18	45	Piano 1	11-12	2	Ini	1.01	0.00	2.50	2.50	0	6645	9589	20653	2	20.0	455	-	3.11	V
19	46	Piano 1	11-14	2	Ini	1.01	0.00	2.50	2.50	0	1438	9589	20653	2	20.0	455	-	14.36	V
20	47	Piano 1	12-15	2	Ini	1.01	0.00	2.50	2.50	0	2496	9589	20653	2	20.0	455	-	8.27	V
21	48	Piano 1	13-14	2	Ini	1.01	0.00	2.50	2.50	0	9280	9589	20653	2	20.0	470	-	2.23	V
22	49	Piano 1	13-16	2	Ini	1.01	0.00	2.50	2.50	0	2473	9589	20653	2	20.0	485	-	8.35	V
23	50	Piano 1	14-15	2	Ini	1.01	0.00	2.50	2.50	0	9563	9589	20653	2	20.0	455	-	2.16	V
24	51	Piano 1	14-17	2	Ini	1.01	0.00	2.50	2.50	0	1497	9589	20653	2	20.0	485	-	13.80	V
25	52	Piano 1	15-18	2	Ini	1.01	0.00	2.50	2.50	0	2590	9589	20653	2	20.0	485	-	7.97	V
26	53	Piano 1	16-17	2	Ini	1.01	0.00	2.50	2.50	0	8492	9589	20653	2	20.0	470	-	2.43	V
27	54	Piano 1	17-18	2	Ini	1.01	0.00	2.50	2.50	0	6885	9589	20653	2	20.0	455	-	3.00	V
28	73	Piano 2	1-2	2	Ini	1.01	0.00	2.50	2.50	1	1302	9589	20653	2	20.0	455	-	15.86	V
29	74	Piano 2	1-4	2	Ini	1.01	0.00	2.50	2.50	1	1368	9589	20653	2	20.0	455	7847.71	15.10	V
30	75	Piano 2	2-3	2	Ini	1.01	0.00	2.50	2.50	1	1351	9589	20653	2	20.0	470	-	15.28	V
31	76	Piano 2	2-5	2	Ini	1.01	0.00	2.50	2.50	0	1371	9589	20653	2	20.0	455	-	15.06	V
32	77	Piano 2	3-6	2	Ini	1.01	0.00	2.50	2.50	0	1381	9589	20653	2	20.0	455	-	14.95	V
33	78	Piano 2	3-10	2	Ini	1.01	0.00	2.50	2.50	0	624	9589	20653	2	20.0	230	-	33.07	V
34	79	Piano 2	4-5	2	Ini	1.01	0.00	2.50	2.50	0	1256	9589	20653	2	20.0	455	-	16.44	V
35	80	Piano 2	4-7	2	Ini	1.01	0.00	2.50	2.50	1	1449	9589	20653	2	20.0	485	-	14.26	V
36	81	Piano 2	5-6	2	Ini	1.01	0.00	2.50	2.50	0	1312	9589	20653	2	20.0	470	-	15.74	V
37	82	Piano 2	5-8	2	Ini	1.01	0.00	2.50	2.50	0	1451	9589	20653	2	20.0	485	-	14.24	V
38	83	Piano 2	6-9	2	Ini	1.01	0.00	2.50	2.50	0	1460	9589	20653	2	20.0	485	-	14.15	V
39	84	Piano 2	6-13	2	Ini	1.01	0.00	2.50	2.50	0	624	9589	20653	2	20.0	230	-	33.07	V
40	85	Piano 2	7-8	2	Ini	1.01	0.00	2.50	2.50	1	1302	9589	20653	2	20.0	455	7230.18	15.86	V
41	86	Piano 2	8-9	2	Ini	1.01	0.00	2.50	2.50	1	1351	9589	20653	2	20.0	470	9612.73	15.28	V
42	87	Piano 2	9-16	2	Ini	1.01	0.00	2.50	2.50	0	624	9589	20653	2	20.0	230	-	33.07	V
43	88	Piano 2	10-11	2	Ini	1.01	0.00	2.50	2.50	1	1351	9589	20653	2	20.0	470	-	15.28	V
44	89	Piano 2	10-13	2	Ini	1.01	0.00	2.50	2.50	0	1381	9589	20653	2	20.0	455	-	14.95	V
45	90	Piano 2	11-12	2	Ini	1.01	0.00	2.50	2.50	1	1302	9589	20653	2	20.0	455	-	15.86	V
46	91	Piano 2	11-14	2	Ini	1.01	0.00	2.50	2.50	0	1371	9589	20653	2	20.0	455	-	15.06	V
47	92	Piano 2	12-15	2	Ini	1.01	0.00	2.50	2.50	1	1368	9589	20653	2	20.0	455	7847.71	15.10	V
48	93	Piano 2	13-14	2	Ini	1.01	0.00	2.50	2.50	0	1312	9589	20653	2	20.0	470	-	15.74	V
49	94	Piano 2	13-16	2	Ini	1.01	0.00	2.50	2.50	0	1460	9589	20653	2	20.0	485	-	14.15	V
50	95	Piano 2	14-15	2	Ini	1.01	0.00	2.50	2.50	0	1256	9589	20653	2	20.0	455	-	16.44	V
51	96	Piano 2	14-17	2	Ini	1.01	0.00	2.50	2.50	0	1451	9589	20653	2	20.0	485	-	14.24	V
52	97	Piano 2	15-18	2	Ini	1.01	0.00	2.50	2.50	1	1449	9589	20653	2	20.0	485	-	14.26	V
53	98	Piano 2	16-17	2	Ini	1.01	0.00	2.50	2.50	1	1351	9589	20653	2	20.0	470	9612.73	15.28	V
54	99	Piano 2	17-18	2	Ini	1.01	0.00	2.50	2.50	1	1302	9589	20653	2	20.0	455	7230.18	15.86	V
55	118	Piano 3	1-2	2	Ini	1.01	0.00	2.50	2.50	3	1402	9589	20653	2	20.0	455	3422.09	14.73	V
56	119	Piano 3	1-4	2	Ini	1.01	0.00	2.50	2.50	3	1454	9589	20653	2	20.0	455	2943.93	14.20	V
57	120	Piano 3	2-3	2	Ini	1.01	0.00	2.50	2.50	1	1347	9589	20653	2	20.0	470	9306.42	15.34	V
58	121	Piano 3	2-5	2	Ini	1.01	0.00	2.50	2.50	1	1420	9589	20653	2	20.0	455	9022.28	14.55	V
59	122	Piano 3	3-6	2	Ini	1.01	0.00	2.50	2.50	1	1441	9589	20653	2	20.0	455	7749.08	14.33	V
60	123	Piano 3	3-10	2	Ini	1.01	0.00	2.50	2.50	0	624	9589	20653	2	20.0	230	-	33.07	V
61	124	Piano 3	4-5	2	Ini	1.01	0.00	2.50	2.50	0	1337	9589	20653	2	20.0	455	-	15.45	V
62	125	Piano 3	4-7	2	Ini	1.01	0.00	2.50	2.50	2	1539	9589	20653	2	20.0	485	3875.34	13.42	V
63	126	Piano 3	5-6	2	Ini	1.01	0.00	2.50	2.50	0	1344	9589	20653	2	20.0	470	-	15.37	V
64	127	Piano 3	5-8	2	Ini	1.01	0.00	2.50	2.50	1	1507	9589	20653	2	20.0	485	-	13.71	V
65	128	Piano 3	6-9	2	Ini	1.01	0.00	2.50	2.50	1	1527	9589	20653	2	20.0	485	-	13.53	V
66	129	Piano 3	6-13	2	Ini	1.01	0.00	2.50	2.50	0	624	9589	20653	2	20.0	230	-	33.07	V
67	130	Piano 3	7-8	2	Ini	1.01	0.00	2.50	2.50	3	1405	9589	20653	2	20.0	455	3218.53	14.70	V
68	131	Piano 3	8-9	2	Ini	1.01	0.00	2.50	2.50	1	1349	9589	20653	2	20.0	470	7209.34	15.32	V
69	132	Piano 3	9-16	2	Ini	1.01	0.00	2.50	2.50	0	624	9589	20653	2	20.0	230	-	33.07	V
70	133	Piano 3	10-11	2	Ini	1.01	0.00	2.50	2.50	1	1347	9589	20653	2	20.0	470	9306.42	15.34	V

71	134	Piano 3	10-13	2	Ini	1.01	0.00	2.50	2.50	1	1441	9589	20653	2	20.0	455	7749.08	14.33	V
72	135	Piano 3	11-12	2	Ini	1.01	0.00	2.50	2.50	3	1402	9589	20653	2	20.0	455	3422.09	14.73	V
73	136	Piano 3	11-14	2	Ini	1.01	0.00	2.50	2.50	1	1420	9589	20653	2	20.0	455	9022.28	14.55	V
74	137	Piano 3	12-15	2	Ini	1.01	0.00	2.50	2.50	3	1454	9589	20653	2	20.0	455	2943.93	14.20	V
75	138	Piano 3	13-14	2	Ini	1.01	0.00	2.50	2.50	0	1344	9589	20653	2	20.0	470	-	15.37	V
76	139	Piano 3	13-16	2	Ini	1.01	0.00	2.50	2.50	1	1527	9589	20653	2	20.0	485	-	13.53	V
77	140	Piano 3	14-15	2	Ini	1.01	0.00	2.50	2.50	0	1337	9589	20653	2	20.0	455	-	15.45	V
78	141	Piano 3	14-17	2	Ini	1.01	0.00	2.50	2.50	1	1507	9589	20653	2	20.0	485	-	13.71	V
79	142	Piano 3	15-18	2	Ini	1.01	0.00	2.50	2.50	2	1539	9589	20653	2	20.0	485	3875.34	13.42	V
80	143	Piano 3	16-17	2	Ini	1.01	0.00	2.50	2.50	1	1349	9589	20653	2	20.0	470	7209.34	15.32	V
81	144	Piano 3	17-18	2	Ini	1.01	0.00	2.50	2.50	3	1405	9589	20653	2	20.0	455	3218.53	14.70	V
82	163	Piano 4	1-2	2	Ini	1.01	0.00	2.50	2.50	6	1367	9589	20653	2	20.0	455	1716.00	15.11	V
83	164	Piano 4	1-4	2	Ini	1.01	0.00	2.50	2.50	18	1398	9589	20653	2	20.0	469	541.23	14.77	V
84	165	Piano 4	2-3	2	Ini	1.01	0.00	2.50	2.50	2	1281	9589	20653	2	20.0	470	4661.62	16.13	V
85	166	Piano 4	2-5	2	Ini	1.01	0.00	2.50	2.50	1	1365	9589	20653	2	20.0	469	7846.03	15.13	V
86	167	Piano 4	3-6	2	Ini	1.01	0.00	2.50	2.50	7	1386	9589	20653	2	20.0	469	1361.57	14.90	V
87	168	Piano 4	3-10	2	Ini	1.01	0.00	2.50	2.50	0	590	9589	20653	2	20.0	230	-	35.01	V
88	169	Piano 4	4-5	2	Ini	1.01	0.00	2.50	2.50	0	1309	9589	20653	2	20.0	455	-	15.78	V
89	170	Piano 4	4-7	2	Ini	1.01	0.00	2.50	2.50	16	1471	9589	20653	2	20.0	499	603.13	14.04	V
90	171	Piano 4	5-6	2	Ini	1.01	0.00	2.50	2.50	0	1278	9589	20653	2	20.0	470	-	16.16	V
91	172	Piano 4	5-8	2	Ini	1.01	0.00	2.50	2.50	1	1440	9589	20653	2	20.0	499	9603.27	14.34	V
92	173	Piano 4	6-9	2	Ini	1.01	0.00	2.50	2.50	6	1459	9589	20653	2	20.0	499	1512.59	14.15	V
93	174	Piano 4	6-13	2	Ini	1.01	0.00	2.50	2.50	0	590	9589	20653	2	20.0	230	-	35.01	V
94	175	Piano 4	7-8	2	Ini	1.01	0.00	2.50	2.50	6	1369	9589	20653	2	20.0	455	1722.28	15.09	V
95	176	Piano 4	8-9	2	Ini	1.01	0.00	2.50	2.50	2	1282	9589	20653	2	20.0	470	4148.58	16.10	V
96	177	Piano 4	9-16	2	Ini	1.01	0.00	2.50	2.50	0	590	9589	20653	2	20.0	230	-	35.01	V
97	178	Piano 4	10-11	2	Ini	1.01	0.00	2.50	2.50	2	1281	9589	20653	2	20.0	470	4661.62	16.13	V
98	179	Piano 4	10-13	2	Ini	1.01	0.00	2.50	2.50	7	1386	9589	20653	2	20.0	469	1361.57	14.90	V
99	180	Piano 4	11-12	2	Ini	1.01	0.00	2.50	2.50	6	1367	9589	20653	2	20.0	455	1716.00	15.11	V
100	181	Piano 4	11-14	2	Ini	1.01	0.00	2.50	2.50	1	1365	9589	20653	2	20.0	469	7846.04	15.13	V
101	182	Piano 4	12-15	2	Ini	1.01	0.00	2.50	2.50	18	1398	9589	20653	2	20.0	469	541.23	14.77	V
102	183	Piano 4	13-14	2	Ini	1.01	0.00	2.50	2.50	0	1278	9589	20653	2	20.0	470	-	16.16	V
103	184	Piano 4	13-16	2	Ini	1.01	0.00	2.50	2.50	6	1459	9589	20653	2	20.0	499	1512.59	14.15	V
104	185	Piano 4	14-15	2	Ini	1.01	0.00	2.50	2.50	0	1309	9589	20653	2	20.0	455	-	15.78	V
105	186	Piano 4	14-17	2	Ini	1.01	0.00	2.50	2.50	1	1440	9589	20653	2	20.0	499	9603.27	14.34	V
106	187	Piano 4	15-18	2	Ini	1.01	0.00	2.50	2.50	16	1471	9589	20653	2	20.0	499	603.13	14.04	V
107	188	Piano 4	16-17	2	Ini	1.01	0.00	2.50	2.50	2	1282	9589	20653	2	20.0	470	4148.58	16.10	V
108	189	Piano 4	17-18	2	Ini	1.01	0.00	2.50	2.50	6	1369	9589	20653	2	20.0	455	1722.28	15.09	V

4.1.10.2.1.3 Verifiche a Taglio - PGA SLV = 0.0000 g.

Camp : campata alla quale appartengono le aste riportate;
 Asta : numerazione interna dell'asta;
 Imp. : impalcato al quale appartiene l'asta considerata;
 Fili : fili fissi ai quali appartiene l'asta considerata;
 Tipo Sez. : tipo di sezione dell'asta considerata;
 Blocco : Ini : tratto (iniziale) nel quale le staffe vengono mantenute costanti;
 Med : tratto (mediano) nel quale le staffe vengono mantenute costanti;
 Fin : tratto (finale) nel quale le staffe vengono mantenute costanti;

Aree ferro:

A_{Staffe} : valore dell'area delle staffe della sezione;
 A_{Sag} : valore dell'area dei sagomati della sezione;

Tagli Sollecitanti:

V_{sdXZ} : valore del Taglio X-Z sollecitante di calcolo;(solo combinazioni sismiche)

V_{SdXY} : valore del Taglio X-Y sollecitante di calcolo;(solo combinazioni sismiche)
 Tagli Resistenti:
 V_{RdXZ} : valore del Taglio X-Z resistente di calcolo;
 V_{RdXY} : valore del Taglio X-Y resistente di calcolo;
 N_{br} : numero di bracci di cui è composta la staffa;
 D_{Staffe} : interasse tra le staffe;
 L_{Tr} : lunghezza dei tratti per cui si ha D_{Staffe} ;
 S_{XY} : coefficiente di sicurezza relativo a V_{SdXY}
 S_{XZ} : coefficiente di sicurezza relativo a V_{SdXZ}
 Esito : Esito della verifica : V = VERIFICATA;
 : NV = NON VERIFICATA;

Tabella 16.I

Camp	Asta	Imp.	Fili	Tip o Sez.	Blocco	Aree ferro		cot θ_{XY} [°]	cot θ_{XZ} [°]	Tagli Sollecitanti		Tagli Resistenti							
						A_{Staffe} [cm ²]	A_{Sag} [cm ²]			V_{sdy} [daN]	V_{sdz} [daN]	V_{rdxy} [daN]	V_{rdxz} [daN]	N_{br}	D_{Staffe} [cm]	L_{Tr} [cm]	S_{XY}	S_{XZ}	Esito
1	28	Piano 1	1-2	2	Ini	1.01	0.00	2.50	2.50	0	6645	4536	9514	2	20.0	455	-	1.43	V
2	29	Piano 1	1-4	2	Ini	1.01	0.00	2.50	2.50	0	2496	4580	9603	2	20.0	455	-	3.85	V
3	30	Piano 1	2-3	2	Ini	1.01	0.00	2.50	2.50	0	8273	4533	9373	2	20.0	470	-	1.13	V
4	31	Piano 1	2-5	2	Ini	1.01	0.00	2.50	2.50	0	1438	4580	9602	2	20.0	455	-	6.68	V
5	32	Piano 1	3-6	2	Ini	1.01	0.00	2.50	2.50	0	2369	4580	9603	2	20.0	455	-	4.05	V
6	33	Piano 1	3-10	2	Ini	1.01	0.00	2.50	2.50	0	2812	5792	11532	2	20.0	230	-	4.10	V
7	34	Piano 1	4-5	2	Ini	1.01	0.00	2.50	2.50	0	9563	4533	9508	2	20.0	455	-	0.99	NV
8	35	Piano 1	4-7	2	Ini	1.01	0.00	2.50	2.50	0	2590	4582	9337	2	20.0	485	-	3.61	V
9	36	Piano 1	5-6	2	Ini	1.01	0.00	2.50	2.50	0	9280	4531	9369	2	20.0	470	-	1.01	V
10	37	Piano 1	5-8	2	Ini	1.01	0.00	2.50	2.50	0	1497	4582	9336	2	20.0	485	-	6.24	V
11	38	Piano 1	6-9	2	Ini	1.01	0.00	2.50	2.50	0	2473	4582	9336	2	20.0	485	-	3.78	V
12	39	Piano 1	6-13	2	Ini	1.01	0.00	2.50	2.50	0	4249	5789	11526	2	20.0	230	-	2.71	V
13	40	Piano 1	7-8	2	Ini	1.01	0.00	2.50	2.50	0	6885	4536	9514	2	20.0	455	-	1.38	V
14	41	Piano 1	8-9	2	Ini	1.01	0.00	2.50	2.50	0	8492	4533	9373	2	20.0	470	-	1.10	V
15	42	Piano 1	9-16	2	Ini	1.01	0.00	2.50	2.50	0	2918	5792	11532	2	20.0	230	-	3.95	V
16	43	Piano 1	10-11	2	Ini	1.01	0.00	2.50	2.50	0	8273	4533	9373	2	20.0	470	-	1.13	V
17	44	Piano 1	10-13	2	Ini	1.01	0.00	2.50	2.50	0	2369	4580	9603	2	20.0	455	-	4.05	V
18	45	Piano 1	11-12	2	Ini	1.01	0.00	2.50	2.50	0	6645	4536	9514	2	20.0	455	-	1.43	V
19	46	Piano 1	11-14	2	Ini	1.01	0.00	2.50	2.50	0	1438	4580	9602	2	20.0	455	-	6.68	V
20	47	Piano 1	12-15	2	Ini	1.01	0.00	2.50	2.50	0	2496	4580	9603	2	20.0	455	-	3.85	V
21	48	Piano 1	13-14	2	Ini	1.01	0.00	2.50	2.50	0	9280	4531	9369	2	20.0	470	-	1.01	V
22	49	Piano 1	13-16	2	Ini	1.01	0.00	2.50	2.50	0	2473	4582	9336	2	20.0	485	-	3.78	V
23	50	Piano 1	14-15	2	Ini	1.01	0.00	2.50	2.50	0	9563	4533	9508	2	20.0	455	-	0.99	NV
24	51	Piano 1	14-17	2	Ini	1.01	0.00	2.50	2.50	0	1497	4582	9336	2	20.0	485	-	6.24	V
25	52	Piano 1	15-18	2	Ini	1.01	0.00	2.50	2.50	0	2590	4582	9337	2	20.0	485	-	3.61	V
26	53	Piano 1	16-17	2	Ini	1.01	0.00	2.50	2.50	0	8492	4533	9373	2	20.0	470	-	1.10	V
27	54	Piano 1	17-18	2	Ini	1.01	0.00	2.50	2.50	0	6885	4536	9514	2	20.0	455	-	1.38	V
28	73	Piano 2	1-2	2	Ini	1.01	0.00	2.50	2.50	1	1302	4532	9507	2	20.0	455	5843.20	7.30	V
29	74	Piano 2	1-4	2	Ini	1.01	0.00	2.50	2.50	1	1368	4522	9486	2	20.0	455	3700.67	6.93	V
30	75	Piano 2	2-3	2	Ini	1.01	0.00	2.50	2.50	1	1351	4535	9379	2	20.0	470	7740.30	6.94	V
31	76	Piano 2	2-5	2	Ini	1.01	0.00	2.50	2.50	0	1371	4529	9501	2	20.0	455	-	6.93	V
32	77	Piano 2	3-6	2	Ini	1.01	0.00	2.50	2.50	0	1381	4523	9489	2	20.0	455	-	6.87	V
33	78	Piano 2	3-10	2	Ini	1.01	0.00	2.50	2.50	0	624	5780	11509	2	20.0	230	-	18.43	V
34	79	Piano 2	4-5	2	Ini	1.01	0.00	2.50	2.50	0	1256	4545	9532	2	20.0	455	-	7.59	V
35	80	Piano 2	4-7	2	Ini	1.01	0.00	2.50	2.50	1	1449	4523	9218	2	20.0	485	5945.98	6.36	V
36	81	Piano 2	5-6	2	Ini	1.01	0.00	2.50	2.50	0	1312	4541	9389	2	20.0	470	-	7.15	V
37	82	Piano 2	5-8	2	Ini	1.01	0.00	2.50	2.50	0	1451	4528	9229	2	20.0	485	-	6.36	V
38	83	Piano 2	6-9	2	Ini	1.01	0.00	2.50	2.50	0	1460	4522	9216	2	20.0	485	-	6.31	V
39	84	Piano 2	6-13	2	Ini	1.01	0.00	2.50	2.50	0	624	5793	11535	2	20.0	230	-	18.47	V
40	85	Piano 2	7-8	2	Ini	1.01	0.00	2.50	2.50	1	1302	4533	9508	2	20.0	455	3418.00	7.30	V
41	86	Piano 2	8-9	2	Ini	1.01	0.00	2.50	2.50	1	1351	4536	9380	2	20.0	470	4547.42	6.94	V
42	87	Piano 2	9-16	2	Ini	1.01	0.00	2.50	2.50	0	624	5781	11510	2	20.0	230	-	18.43	V
43	88	Piano 2	10-11	2	Ini	1.01	0.00	2.50	2.50	1	1351	4535	9379	2	20.0	470	7740.29	6.94	V
44	89	Piano 2	10-13	2	Ini	1.01	0.00	2.50	2.50	0	1381	4523	9489	2	20.0	455	-	6.87	V
45	90	Piano 2	11-12	2	Ini	1.01	0.00	2.50	2.50	1	1302	4532	9507	2	20.0	455	5843.20	7.30	V
46	91	Piano 2	11-14	2	Ini	1.01	0.00	2.50	2.50	0	1371	4529	9501	2	20.0	455	-	6.93	V
47	92	Piano 2	12-15	2	Ini	1.01	0.00	2.50	2.50	1	1368	4522	9486	2	20.0	455	3700.67	6.93	V

Relazione di calcolo - STATO DI FATTO

48	93	Piano 2	13-14	2	Ini	1.01	0.00	2.50	2.50	0	1312	4541	9389	2	20.0	470	-	7.15	V
49	94	Piano 2	13-16	2	Ini	1.01	0.00	2.50	2.50	0	1460	4522	9216	2	20.0	485	-	6.31	V
50	95	Piano 2	14-15	2	Ini	1.01	0.00	2.50	2.50	0	1256	4545	9532	2	20.0	455	-	7.59	V
51	96	Piano 2	14-17	2	Ini	1.01	0.00	2.50	2.50	0	1451	4528	9229	2	20.0	485	-	6.36	V
52	97	Piano 2	15-18	2	Ini	1.01	0.00	2.50	2.50	1	1449	4523	9218	2	20.0	485	5945.98	6.36	V
53	98	Piano 2	16-17	2	Ini	1.01	0.00	2.50	2.50	1	1351	4536	9380	2	20.0	470	4547.42	6.94	V
54	99	Piano 2	17-18	2	Ini	1.01	0.00	2.50	2.50	1	1302	4533	9508	2	20.0	455	3418.00	7.30	V
55	118	Piano 3	1-2	2	Ini	1.01	0.00	2.50	2.50	3	1402	4554	9551	2	20.0	455	1625.41	6.81	V
56	119	Piano 3	1-4	2	Ini	1.01	0.00	2.50	2.50	3	1454	4518	9479	2	20.0	455	1387.17	6.52	V
57	120	Piano 3	2-3	2	Ini	1.01	0.00	2.50	2.50	1	1347	4530	9367	2	20.0	470	4396.36	6.96	V
58	121	Piano 3	2-5	2	Ini	1.01	0.00	2.50	2.50	1	1420	4527	9496	2	20.0	455	4259.24	6.69	V
59	122	Piano 3	3-6	2	Ini	1.01	0.00	2.50	2.50	1	1441	4520	9483	2	20.0	455	3653.07	6.58	V
60	123	Piano 3	3-10	2	Ini	1.01	0.00	2.50	2.50	0	624	5852	11652	2	20.0	230	-	18.66	V
61	124	Piano 3	4-5	2	Ini	1.01	0.00	2.50	2.50	0	1337	4532	9506	2	20.0	455	-	7.11	V
62	125	Piano 3	4-7	2	Ini	1.01	0.00	2.50	2.50	2	1539	4521	9215	2	20.0	485	1827.14	5.99	V
63	126	Piano 3	5-6	2	Ini	1.01	0.00	2.50	2.50	0	1344	4529	9365	2	20.0	470	-	6.97	V
64	127	Piano 3	5-8	2	Ini	1.01	0.00	2.50	2.50	1	1507	4529	9230	2	20.0	485	4785.52	6.13	V
65	128	Piano 3	6-9	2	Ini	1.01	0.00	2.50	2.50	1	1527	4523	9219	2	20.0	485	5083.80	6.04	V
66	129	Piano 3	6-13	2	Ini	1.01	0.00	2.50	2.50	0	624	5781	11511	2	20.0	230	-	18.43	V
67	130	Piano 3	7-8	2	Ini	1.01	0.00	2.50	2.50	3	1405	4554	9551	2	20.0	455	1528.69	6.80	V
68	131	Piano 3	8-9	2	Ini	1.01	0.00	2.50	2.50	1	1349	4530	9367	2	20.0	470	3405.57	6.95	V
69	132	Piano 3	9-16	2	Ini	1.01	0.00	2.50	2.50	0	624	5851	11651	2	20.0	230	-	18.66	V
70	133	Piano 3	10-11	2	Ini	1.01	0.00	2.50	2.50	1	1347	4530	9367	2	20.0	470	4396.36	6.96	V
71	134	Piano 3	10-13	2	Ini	1.01	0.00	2.50	2.50	1	1441	4520	9483	2	20.0	455	3653.07	6.58	V
72	135	Piano 3	11-12	2	Ini	1.01	0.00	2.50	2.50	3	1402	4554	9551	2	20.0	455	1625.41	6.81	V
73	136	Piano 3	11-14	2	Ini	1.01	0.00	2.50	2.50	1	1420	4527	9496	2	20.0	455	4259.24	6.69	V
74	137	Piano 3	12-15	2	Ini	1.01	0.00	2.50	2.50	3	1454	4518	9479	2	20.0	455	1387.17	6.52	V
75	138	Piano 3	13-14	2	Ini	1.01	0.00	2.50	2.50	0	1344	4529	9365	2	20.0	470	-	6.97	V
76	139	Piano 3	13-16	2	Ini	1.01	0.00	2.50	2.50	1	1527	4523	9219	2	20.0	485	5083.80	6.04	V
77	140	Piano 3	14-15	2	Ini	1.01	0.00	2.50	2.50	0	1337	4532	9506	2	20.0	455	-	7.11	V
78	141	Piano 3	14-17	2	Ini	1.01	0.00	2.50	2.50	1	1507	4529	9230	2	20.0	485	4785.51	6.13	V
79	142	Piano 3	15-18	2	Ini	1.01	0.00	2.50	2.50	2	1539	4521	9215	2	20.0	485	1827.14	5.99	V
80	143	Piano 3	16-17	2	Ini	1.01	0.00	2.50	2.50	1	1349	4530	9367	2	20.0	470	3405.57	6.95	V
81	144	Piano 3	17-18	2	Ini	1.01	0.00	2.50	2.50	3	1405	4554	9551	2	20.0	455	1528.69	6.80	V
82	163	Piano 4	1-2	2	Ini	1.01	0.00	2.50	2.50	6	1367	4562	9566	2	20.0	455	816.40	7.00	V
83	164	Piano 4	1-4	2	Ini	1.01	0.00	2.50	2.50	18	1398	4545	9529	2	20.0	469	256.55	6.82	V
84	165	Piano 4	2-3	2	Ini	1.01	0.00	2.50	2.50	2	1281	4538	9384	2	20.0	470	2206.13	7.33	V
85	166	Piano 4	2-5	2	Ini	1.01	0.00	2.50	2.50	1	1365	4558	9555	2	20.0	469	3729.77	7.00	V
86	167	Piano 4	3-6	2	Ini	1.01	0.00	2.50	2.50	7	1386	4550	9538	2	20.0	469	646.02	6.88	V
87	168	Piano 4	3-10	2	Ini	1.01	0.00	2.50	2.50	0	590	5839	11627	2	20.0	230	-	19.71	V
88	169	Piano 4	4-5	2	Ini	1.01	0.00	2.50	2.50	0	1309	4540	9522	2	20.0	455	-	7.27	V
89	170	Piano 4	4-7	2	Ini	1.01	0.00	2.50	2.50	16	1471	4547	9145	2	20.0	499	286.03	6.22	V
90	171	Piano 4	5-6	2	Ini	1.01	0.00	2.50	2.50	0	1278	4538	9384	2	20.0	470	-	7.34	V
91	172	Piano 4	5-8	2	Ini	1.01	0.00	2.50	2.50	1	1440	4559	9169	2	20.0	499	4566.20	6.37	V
92	173	Piano 4	6-9	2	Ini	1.01	0.00	2.50	2.50	6	1459	4551	9154	2	20.0	499	717.98	6.27	V
93	174	Piano 4	6-13	2	Ini	1.01	0.00	2.50	2.50	0	590	5794	11536	2	20.0	230	-	19.55	V
94	175	Piano 4	7-8	2	Ini	1.01	0.00	2.50	2.50	6	1369	4562	9566	2	20.0	455	819.35	6.99	V
95	176	Piano 4	8-9	2	Ini	1.01	0.00	2.50	2.50	2	1282	4538	9383	2	20.0	470	1963.22	7.32	V
96	177	Piano 4	9-16	2	Ini	1.01	0.00	2.50	2.50	0	590	5839	11627	2	20.0	230	-	19.71	V
97	178	Piano 4	10-11	2	Ini	1.01	0.00	2.50	2.50	2	1281	4538	9384	2	20.0	470	2206.13	7.33	V
98	179	Piano 4	10-13	2	Ini	1.01	0.00	2.50	2.50	7	1386	4550	9538	2	20.0	469	646.02	6.88	V
99	180	Piano 4	11-12	2	Ini	1.01	0.00	2.50	2.50	6	1367	4562	9566	2	20.0	455	816.40	7.00	V
100	181	Piano 4	11-14	2	Ini	1.01	0.00	2.50	2.50	1	1365	4558	9555	2	20.0	469	3729.77	7.00	V
101	182	Piano 4	12-15	2	Ini	1.01	0.00	2.50	2.50	18	1398	4545	9529	2	20.0	469	256.55	6.82	V
102	183	Piano 4	13-14	2	Ini	1.01	0.00	2.50	2.50	0	1278	4538	9384	2	20.0	470	-	7.34	V
103	184	Piano 4	13-16	2	Ini	1.01	0.00	2.50	2.50	6	1459	4551	9154	2	20.0	499	717.98	6.27	V
104	185	Piano 4	14-15	2	Ini	1.01	0.00	2.50	2.50	0	1309	4540	9522	2	20.0	455	-	7.27	V

105	186	Piano 4	14-17	2	Ini	1.01	0.00	2.50	2.50	1	1440	4559	9169	2	20.0	499	4566.20	6.37	V
106	187	Piano 4	15-18	2	Ini	1.01	0.00	2.50	2.50	16	1471	4547	9145	2	20.0	499	286.03	6.22	V
107	188	Piano 4	16-17	2	Ini	1.01	0.00	2.50	2.50	2	1282	4538	9383	2	20.0	470	1963.22	7.32	V
108	189	Piano 4	17-18	2	Ini	1.01	0.00	2.50	2.50	6	1369	4562	9566	2	20.0	455	819.35	6.99	V

4.1.10.3 Verifiche Travi di Fondazione in C.A. .

Qui di seguito vengono riportate le tabelle riportanti i risultati delle verifiche relative alle travi di fondazione della struttura.

4.1.10.3.1 Verifiche a Flessione Composta - PGA SLV = 0.0000 g.

Camp : campata alla quale appartengono le aste riportate;
 Asta : numerazione interna dell'asta;
 Imp. : impalcato al quale appartiene l'asta considerata;
 Fili : fili fissi ai quali appartiene l'asta considerata;
 Tipo Sez. : tipo di sezione dell'asta considerata;
 X : distanza dal nodo iniziale misurata lungo l'asse dell'asta
 A_{sup} : valore dell'area di armatura presente all'estradosso;
 A_{inf} : valore dell'area di armatura presente all'intradosso;
 A_{fl} : valore dell'area di armatura presente nella sezione;
 CC : numero della combinazione di carico;
 Azioni Sollecitanti:
 N_{Sd} : Sforzo Normale Sollecitante;
 M_{SdXZ} : valore del Momento Flettente X-Z sollecitante di calcolo;
 M_{SdXY} : valore del Momento Flettente X-Y sollecitante di calcolo;
 Azioni Resistenti:
 N_{Rd} : Sforzo Normale Resistente;
 M_{RdXZ} : valore del Momento Flettente X-Z resistente di calcolo;
 M_{RdXY} : valore del Momento Flettente X-Y resistente di calcolo;
 S : valore del coefficiente di sicurezza minimo della sezione;
 Esito : Esito della verifica : V = VERIFICATA;
 : NV = NON VERIFICATA;

Tabella 17.I

Camp	Asta	Imp.	Fili	Tipo Sez.	X [cm]	A _{sup} [cm²]	A _{inf} [cm²]	A _{fl} [cm²]	CC	Azioni Sollecitanti			Azioni Resistenti			S	Esito
										N _{Sd} [daN]	M _{SdXZ} [daNm]	M _{SdXY} [daNm]	N _{Rd} [daN]	M _{RdXZ} [daNm]	M _{RdXY} [daNm]		
109	1	Fondazione	1-2	1	0.00	15.87	14.33	30.19	1	0	-6640	-	0	-37944	-	5.71	V
					170.63	15.87	14.33	30.19	1	0	-7413	-	0	-37944	-	5.12	V
					341.25	14.33	20.48	34.81	1	0	8647	-	-1	48861	-	5.65	V
110	2	Fondazione	1-4	1	0.00	15.87	14.33	30.19	1	0	-5906	-	0	-37944	-	6.42	V
					170.63	15.87	14.33	30.19	1	0	-6849	-	0	-37944	-	5.54	V
					341.25	14.33	20.48	34.81	1	0	7137	-	-1	48861	-	6.85	V
111	3	Fondazione	2-3	1	0.00	14.33	20.48	34.81	1	0	8548	-	-1	48861	-	5.72	V
					176.25	15.87	14.33	30.19	1	0	-5290	-	0	-37944	-	7.17	V
					352.50	14.33	20.48	34.81	1	0	5078	-	-1	48861	-	9.62	V
112	4	Fondazione	2-5	1	0.00	15.87	14.33	30.19	1	0	-5649	-	0	-37944	-	6.72	V
					170.63	15.87	14.33	30.19	1	0	-6556	-	0	-37944	-	5.79	V
					341.25	14.33	20.48	34.81	1	0	7190	-	-1	48861	-	6.80	V
113	5	Fondazione	3-6	1	0.00	15.87	14.33	30.19	1	0	-5672	-	0	-37944	-	6.69	V
					170.63	15.87	14.33	30.19	1	0	-6611	-	0	-37944	-	5.74	V
					341.25	14.33	20.48	34.81	1	0	7026	-	-1	48861	-	6.95	V
114	6	Fondazione	3-10	1	0.00	14.33	20.48	34.81	1	0	5699	-	-1	48861	-	8.57	V
					86.25	15.87	14.33	30.19	1	0	2433	-	-4	34303	-	14.10	V
					172.50	14.33	20.48	34.81	1	0	5699	-	-1	48861	-	8.57	V
115	7	Fondazione	4-5	1	0.00	15.87	14.33	30.19	1	0	-6207	-	0	-37944	-	6.11	V
					170.63	15.87	14.33	30.19	1	0	-6773	-	0	-37944	-	5.60	V
					341.25	14.33	20.48	34.81	1	0	7973	-	-1	48861	-	6.13	V
116	8	Fondazione	4-7	1	0.00	14.33	20.48	34.81	1	0	7270	-	-1	48861	-	6.72	V
					181.87	15.87	14.33	30.19	1	0	-7552	-	0	-37944	-	5.02	V
					363.75	15.87	14.33	30.19	1	0	-6478	-	0	-37944	-	5.86	V

117	9	Fondazio ne	5-6	1	0.00	14.33	20.48	34.81	1	0	7981	-	-1	48861	-	6.12	V
					176.25	15.87	14.33	30.19	1	0	-4673	-	0	-37944	-	8.12	V
					352.50	14.33	20.48	34.81	1	0	4307	-	-1	48861	-	11.34	V
118	10	Fondazio ne	5-8	1	0.00	14.33	20.48	34.81	1	0	7328	-	-1	48861	-	6.67	V
					181.88	15.87	14.33	30.19	1	0	-7231	-	0	-37944	-	5.25	V
					363.75	15.87	14.33	30.19	1	0	-6195	-	0	-37944	-	6.12	V
119	11	Fondazio ne	6-9	1	0.00	14.33	20.48	34.81	1	0	7156	-	-1	48861	-	6.83	V
					181.88	15.87	14.33	30.19	1	0	-7296	-	0	-37944	-	5.20	V
					363.75	15.87	14.33	30.19	1	0	-6230	-	0	-37944	-	6.09	V
120	12	Fondazio ne	6-13	1	0.00	14.33	20.48	34.81	1	0	5042	-	-1	48861	-	9.69	V
					86.25	15.87	14.33	30.19	1	0	2147	-	-4	34303	-	15.98	V
					172.50	14.33	20.48	34.81	1	0	5042	-	-1	48861	-	9.69	V
121	13	Fondazio ne	7-8	1	0.00	15.87	14.33	30.19	1	0	-6763	-	0	-37944	-	5.61	V
					170.63	15.87	14.33	30.19	1	0	-7554	-	0	-37944	-	5.02	V
					341.25	14.33	20.48	34.81	1	0	8791	-	-1	48861	-	5.56	V
122	14	Fondazio ne	8-9	1	0.00	14.33	20.48	34.81	1	0	8695	-	-1	48861	-	5.62	V
					176.25	15.87	14.33	30.19	1	0	-5385	-	0	-37944	-	7.05	V
					352.50	14.33	20.48	34.81	1	0	5171	-	-1	48861	-	9.45	V
123	15	Fondazio ne	9-16	1	0.00	14.33	20.48	34.81	1	0	5801	-	-1	48861	-	8.42	V
					86.25	15.87	14.33	30.19	1	0	2477	-	-4	34303	-	13.85	V
					172.50	14.33	20.48	34.81	1	0	5801	-	-1	48861	-	8.42	V
124	16	Fondazio ne	10-11	1	0.00	14.33	20.48	34.81	1	0	5078	-	-1	48861	-	9.62	V
					176.25	15.87	14.33	30.19	1	0	-5290	-	0	-37944	-	7.17	V
					352.50	14.33	20.48	34.81	1	0	8548	-	-1	48861	-	5.72	V
125	17	Fondazio ne	10-13	1	0.00	15.87	14.33	30.19	1	0	-5672	-	0	-37944	-	6.69	V
					170.63	15.87	14.33	30.19	1	0	-6611	-	0	-37944	-	5.74	V
					341.25	14.33	20.48	34.81	1	0	7026	-	-1	48861	-	6.95	V
126	18	Fondazio ne	11-12	1	0.00	14.33	20.48	34.81	1	0	8647	-	-1	48861	-	5.65	V
					170.63	15.87	14.33	30.19	1	0	-7413	-	0	-37944	-	5.12	V
					341.25	15.87	14.33	30.19	1	0	-6640	-	0	-37944	-	5.71	V
127	19	Fondazio ne	11-14	1	0.00	15.87	14.33	30.19	1	0	-5649	-	0	-37944	-	6.72	V
					170.63	15.87	14.33	30.19	1	0	-6556	-	0	-37944	-	5.79	V
					341.25	14.33	20.48	34.81	1	0	7190	-	-1	48861	-	6.80	V
128	20	Fondazio ne	12-15	1	0.00	15.87	14.33	30.19	1	0	-5906	-	0	-37944	-	6.42	V
					170.63	15.87	14.33	30.19	1	0	-6849	-	0	-37944	-	5.54	V
					341.25	14.33	20.48	34.81	1	0	7137	-	-1	48861	-	6.85	V
129	21	Fondazio ne	13-14	1	0.00	14.33	20.48	34.81	1	0	4307	-	-1	48861	-	11.34	V
					176.25	15.87	14.33	30.19	1	0	-4673	-	0	-37944	-	8.12	V
					352.50	14.33	20.48	34.81	1	0	7981	-	-1	48861	-	6.12	V
130	22	Fondazio ne	13-16	1	0.00	14.33	20.48	34.81	1	0	7156	-	-1	48861	-	6.83	V
					181.88	15.87	14.33	30.19	1	0	-7296	-	0	-37944	-	5.20	V
					363.75	15.87	14.33	30.19	1	0	-6230	-	0	-37944	-	6.09	V
131	23	Fondazio ne	14-15	1	0.00	14.33	20.48	34.81	1	0	7973	-	-1	48861	-	6.13	V
					170.63	15.87	14.33	30.19	1	0	-6773	-	0	-37944	-	5.60	V
					341.25	15.87	14.33	30.19	1	0	-6207	-	0	-37944	-	6.11	V
132	24	Fondazio ne	14-17	1	0.00	14.33	20.48	34.81	1	0	7328	-	-1	48861	-	6.67	V
					181.88	15.87	14.33	30.19	1	0	-7231	-	0	-37944	-	5.25	V
					363.75	15.87	14.33	30.19	1	0	-6195	-	0	-37944	-	6.12	V
133	25	Fondazio ne	15-18	1	0.00	14.33	20.48	34.81	1	0	7270	-	-1	48861	-	6.72	V
					181.88	15.87	14.33	30.19	1	0	-7552	-	0	-37944	-	5.02	V
					363.75	15.87	14.33	30.19	1	0	-6478	-	0	-37944	-	5.86	V
134	26	Fondazio ne	16-17	1	0.00	14.33	20.48	34.81	1	0	5171	-	-1	48861	-	9.45	V
					176.25	15.87	14.33	30.19	1	0	-5385	-	0	-37944	-	7.05	V
					352.50	14.33	20.48	34.81	1	0	8695	-	-1	48861	-	5.62	V
135	27	Fondazio ne	17-18	1	0.00	14.33	20.48	34.81	1	0	8791	-	-1	48861	-	5.56	V
					170.63	15.87	14.33	30.19	1	0	-7554	-	0	-37944	-	5.02	V
					341.25	15.87	14.33	30.19	1	0	-6763	-	0	-37944	-	5.61	V

4.1.10.3.2 Verifiche a Taglio - PGA SLV = 0.0000 g.

Camp : campata alla quale appartengono le aste riportate;
 Asta : numerazione interna dell'asta;
 Imp. : impalcato al quale appartiene l'asta considerata;
 Fili : fili fissi ai quali appartiene l'asta considerata;
 Tipo Sez. : tipo di sezione dell'asta considerata;
 Blocco : Ini : tratto (iniziale) nel quale le staffe vengono mantenute costanti;
 Med : tratto (mediano) nel quale le staffe vengono mantenute costanti;
 Fin : tratto (finale) nel quale le staffe vengono mantenute costanti;

Aree ferro:

Relazione di calcolo - STATO DI FATTO

A_{Staffe} : valore dell'area delle staffe della sezione;
 A_{Sag} : valore dell'area dei sagomati della sezione;

Tagli Sollecitanti:

V_{SdXZ} : valore del Taglio X-Z sollecitante di calcolo;
 V_{SdXY} : valore del Taglio X-Y sollecitante di calcolo;

Tagli Resistenti:

V_{RdXZ} : valore del Taglio X-Z resistente di calcolo;
 V_{RdXY} : valore del Taglio X-Y resistente di calcolo;

N_{br} : numero di bracci di cui è composta la staffa;
 D_{Staffe} : interasse tra le staffe;
 L_{Tr} : lunghezza dei tratti per cui si ha D_{Staffe} ;
 S_{XY} : coefficiente di sicurezza relativo a V_{SdXY}
 S_{XZ} : coefficiente di sicurezza relativo a V_{SdXZ}
 Esito : Esito della verifica : V = VERIFICATA;
 : NV = NON VERIFICATA;

Tabella 18.I

Camp	Asta	Imp.	Fili	Tip o Sez.	Blocco	Aree ferro		cot ØXY [°]	cot ØXZ [°]	Tagli Sollecitanti		Tagli Resistenti								Sxz	Esito
						A _{Staffe} [cm ²]	A _{sag} [cm ²]			V _{sdx} [daN]	V _{sdxz} [daN]	V _{rdxy} [daN]	V _{rdxz} [daN]	N _{br}	D _{Staffe} [cm]	L _{Tr} [cm]	S _{XY}				
109	1	Fondazi one	1-2	1	Ini	1.01	0.00	2.50	2.50	32	11832	16552	22452	2	25.0	455	522.68	1.90	V		
110	2	Fondazi one	1-4	1	Ini	1.01	0.00	2.50	2.50	13	10594	16552	22452	2	25.0	455	1258.1 0	2.12	V		
111	3	Fondazi one	2-3	1	Ini	1.01	0.00	2.50	2.50	33	11195	16552	22452	2	25.0	470	504.78	2.01	V		
112	4	Fondazi one	2-5	1	Ini	1.01	0.00	2.50	2.50	6	10424	16552	22452	2	25.0	455	2643.0 9	2.15	V		
113	5	Fondazi one	3-6	1	Ini	1.01	0.00	2.50	2.50	2	10369	16552	22452	2	25.0	455	9895.3 6	2.17	V		
114	6	Fondazi one	3-10	1	Ini	1.01	0.00	2.50	2.50	15	6036	16552	22452	2	25.0	230	1103.3 0	3.72	V		
115	7	Fondazi one	4-5	1	Ini	1.01	0.00	2.50	2.50	1	10695	16552	22452	2	25.0	455	-	2.10	V		
116	8	Fondazi one	4-7	1	Ini	1.01	0.00	2.50	2.50	14	10749	16552	22452	2	25.0	485	1189.9 7	2.09	V		
117	9	Fondazi one	5-6	1	Ini	1.01	0.00	2.50	2.50	0	10150	16552	22452	2	25.0	470	-	2.21	V		
118	10	Fondazi one	5-8	1	Ini	1.01	0.00	2.50	2.50	7	10574	16552	22452	2	25.0	485	2533.0 1	2.12	V		
119	11	Fondazi one	6-9	1	Ini	1.01	0.00	2.50	2.50	2	10519	16552	22452	2	25.0	485	8209.1 3	2.13	V		
120	12	Fondazi one	6-13	1	Ini	1.01	0.00	2.50	2.50	0	5352	16552	22452	2	25.0	230	-	4.20	V		
121	13	Fondazi one	7-8	1	Ini	1.01	0.00	2.50	2.50	37	12044	16552	22452	2	25.0	455	448.29	1.86	V		
122	14	Fondazi one	8-9	1	Ini	1.01	0.00	2.50	2.50	38	11393	16552	22452	2	25.0	470	440.35	1.97	V		
123	15	Fondazi one	9-16	1	Ini	1.01	0.00	2.50	2.50	17	6144	16552	22452	2	25.0	230	951.63	3.65	V		
124	16	Fondazi one	10-11	1	Ini	1.01	0.00	2.50	2.50	33	11195	16552	22452	2	25.0	470	504.78	2.01	V		
125	17	Fondazi one	10-13	1	Ini	1.01	0.00	2.50	2.50	2	10369	16552	22452	2	25.0	455	9895.3 6	2.17	V		
126	18	Fondazi one	11-12	1	Ini	1.01	0.00	2.50	2.50	32	11832	16552	22452	2	25.0	455	522.68	1.90	V		
127	19	Fondazi one	11-14	1	Ini	1.01	0.00	2.50	2.50	6	10424	16552	22452	2	25.0	455	2643.0 9	2.15	V		
128	20	Fondazi one	12-15	1	Ini	1.01	0.00	2.50	2.50	13	10594	16552	22452	2	25.0	455	1258.1 0	2.12	V		
129	21	Fondazi one	13-14	1	Ini	1.01	0.00	2.50	2.50	0	10150	16552	22452	2	25.0	470	-	2.21	V		
130	22	Fondazi one	13-16	1	Ini	1.01	0.00	2.50	2.50	2	10519	16552	22452	2	25.0	485	8209.1 3	2.13	V		
131	23	Fondazi one	14-15	1	Ini	1.01	0.00	2.50	2.50	1	10695	16552	22452	2	25.0	455	-	2.10	V		
132	24	Fondazi one	14-17	1	Ini	1.01	0.00	2.50	2.50	7	10574	16552	22452	2	25.0	485	2533.0 1	2.12	V		
133	25	Fondazi one	15-18	1	Ini	1.01	0.00	2.50	2.50	14	10749	16552	22452	2	25.0	485	1189.9 7	2.09	V		
134	26	Fondazi one	16-17	1	Ini	1.01	0.00	2.50	2.50	38	11393	16552	22452	2	25.0	470	440.35	1.97	V		
135	27	Fondazi one	17-18	1	Ini	1.01	0.00	2.50	2.50	37	12044	16552	22452	2	25.0	455	448.29	1.86	V		

4.2 Verifica Stati Limite DL - PGA DL = 0.1350 g.

4.2.1 Verifica.

Tale verifica, controlla che gli spostamenti strutturali non producano danni tali da compromettere l'agibilità della struttura. Gli spostamenti considerati sono relativi alle combinazioni di carico descritte nel paragrafo "Condizioni di carico valutate" della presente relazione.

Si riportano i dati della verifica:

Vx max : valore massimo della traslazione X globale dell'impalcato considerato;
 Vy max : valore massimo della traslazione Y globale dell'impalcato considerato;
 Vx min : valore minimo della traslazione X globale dell'impalcato considerato;
 Vy min : valore minimo della traslazione Y globale dell'impalcato considerato;

Tabella 18.II

Piano Reale	Vx min [cm]	Vx max [cm]	Vy min [cm]	Vy max [cm]
0	0.1053	0.1528	0.1170	0.1572
1	1.6431	1.6578	0.8127	0.8763
2	2.6954	2.7228	1.5051	1.6193
3	3.5183	3.5529	2.0202	2.1695
4	3.5450	3.5810	2.0720	2.2269

Per edifici con tamponamenti collegati rigidamente (Tamponature fragili) il controllo viene fatto tramite la seguente relazione:
 $d_r < 0.0050 h$

dove:

d_r : spostamento relativo tra due impalcati consecutivi;

h: altezza dell'impalcato;

Si riportano, quindi, i risultati della verifica:

Impalcati : impalcati relativi al piano reale considerato;
 drx : traslazione relativa X globale del piano considerato;
 dry : traslazione relativa Y globale del piano considerato;
 h : altezza del piano considerato;
 dlim : spostamento limite da normativa;
 Esito : esito della verifica;

Tabella 18.III

Piano Reale	Impalcati	drx [cm]	dry [cm]	h [cm]	dlim [cm]	Esito
1	0 - 1	1.5377	0.7191	300.00	1.50	Non Verificato
2	1 - 2	1.0650	0.7430	300.00	1.50	Verificato
3	2 - 3	0.8301	0.5502	300.00	1.50	Verificato
4	3 - 4	0.0281	0.0575	93.33	0.47	Verificato

L'indicatore di rischio è dato dalla PGA (SLD) della struttura diviso per la PGA di riferimento.

$PGA_{SLD} = 0.1350$

$PGA_{Rif,SLD} = 0.1224$

Indicatore di rischio = 1.1029

La verifica all'SLD risulta soddisfatta.

5 ALLEGATI.

5.1 ALLEGATO A (Verifica Solai e Balconi)

5.2 ALLEGATO B - (Armature)

5.2.1 Armature Pilastri

Pila stro	Ast a	Imp.	Filo	Tipo Sez.	Acciaio	Arm. Long.	Arm. Trasv.					
							Blocco 1		Blocco 2		Blocco 3	
							Dir X	Dir Y	Dir X	Dir Y	Dir X	Dir Y
1	55	Piano 1	1	2	Barre1	12 Ø 16 (L)	Ø 8 / 15 (Nb = 2)	Ø 8 / 15 (Nb = 2)	-	-	-	-
2	56	Piano 1	2	2	Barre1	12 Ø 16 (L)	Ø 8 / 15 (Nb = 2)	Ø 8 / 15 (Nb = 2)	-	-	-	-
3	57	Piano 1	3	2	Barre1	12 Ø 16 (L)	Ø 8 / 15 (Nb = 2)	Ø 8 / 15 (Nb = 2)	-	-	-	-
4	58	Piano 1	4	2	Barre1	12 Ø 16 (L)	Ø 8 / 15 (Nb = 2)	Ø 8 / 15 (Nb = 2)	-	-	-	-
5	59	Piano 1	5	2	Barre1	12 Ø 16 (L)	Ø 8 / 15 (Nb = 2)	Ø 8 / 15 (Nb = 2)	-	-	-	-
6	60	Piano 1	6	2	Barre1	12 Ø 16 (L)	Ø 8 / 15 (Nb = 2)	Ø 8 / 15 (Nb = 2)	-	-	-	-
7	61	Piano 1	7	2	Barre1	12 Ø 16 (L)	Ø 8 / 15 (Nb = 2)	Ø 8 / 15 (Nb = 2)	-	-	-	-
8	62	Piano 1	8	2	Barre1	12 Ø 16 (L)	Ø 8 / 15 (Nb = 2)	Ø 8 / 15 (Nb = 2)	-	-	-	-
9	63	Piano 1	9	2	Barre1	12 Ø 16 (L)	Ø 8 / 15 (Nb = 2)	Ø 8 / 15 (Nb = 2)	-	-	-	-
10	64	Piano 1	10	2	Barre1	12 Ø 16 (L)	Ø 8 / 15 (Nb = 2)	Ø 8 / 15 (Nb = 2)	-	-	-	-
11	65	Piano 1	11	2	Barre1	12 Ø 16 (L)	Ø 8 / 15 (Nb = 2)	Ø 8 / 15 (Nb = 2)	-	-	-	-
12	66	Piano 1	12	2	Barre1	12 Ø 16 (L)	Ø 8 / 15 (Nb = 2)	Ø 8 / 15 (Nb = 2)	-	-	-	-
13	67	Piano 1	13	2	Barre1	12 Ø 16 (L)	Ø 8 / 15 (Nb = 2)	Ø 8 / 15 (Nb = 2)	-	-	-	-
14	68	Piano 1	14	2	Barre1	12 Ø 16 (L)	Ø 8 / 15 (Nb = 2)	Ø 8 / 15 (Nb = 2)	-	-	-	-
15	69	Piano 1	15	2	Barre1	12 Ø 16 (L)	Ø 8 / 15 (Nb = 2)	Ø 8 / 15 (Nb = 2)	-	-	-	-
16	70	Piano 1	16	2	Barre1	12 Ø 16 (L)	Ø 8 / 15 (Nb = 2)	Ø 8 / 15 (Nb = 2)	-	-	-	-
17	71	Piano 1	17	2	Barre1	12 Ø 16 (L)	Ø 8 / 15 (Nb = 2)	Ø 8 / 15 (Nb = 2)	-	-	-	-
18	72	Piano 1	18	2	Barre1	12 Ø 16 (L)	Ø 8 / 15 (Nb = 2)	Ø 8 / 15 (Nb = 2)	-	-	-	-
1	100	Piano 2	1	2	Barre1	6 Ø 14 (L)	Ø 8 / 20 (Nb = 2)	Ø 8 / 20 (Nb = 2)	-	-	-	-
2	101	Piano 2	2	2	Barre1	6 Ø 14 (L)	Ø 8 / 20 (Nb = 2)	Ø 8 / 20 (Nb = 2)	-	-	-	-
3	102	Piano 2	3	2	Barre1	6 Ø 14 (L)	Ø 8 / 20 (Nb = 2)	Ø 8 / 20 (Nb = 2)	-	-	-	-
4	103	Piano 2	4	2	Barre1	6 Ø 14 (L)	Ø 8 / 20 (Nb = 2)	Ø 8 / 20 (Nb = 2)	-	-	-	-
5	104	Piano 2	5	2	Barre1	6 Ø 14 (L)	Ø 8 / 20 (Nb = 2)	Ø 8 / 20 (Nb = 2)	-	-	-	-
6	105	Piano 2	6	2	Barre1	6 Ø 14 (L)	Ø 8 / 20 (Nb = 2)	Ø 8 / 20 (Nb = 2)	-	-	-	-
7	106	Piano 2	7	2	Barre1	6 Ø 14 (L)	Ø 8 / 20 (Nb = 2)	Ø 8 / 20 (Nb = 2)	-	-	-	-
8	107	Piano 2	8	2	Barre1	6 Ø 14 (L)	Ø 8 / 20 (Nb = 2)	Ø 8 / 20 (Nb = 2)	-	-	-	-
9	108	Piano 2	9	2	Barre1	6 Ø 14 (L)	Ø 8 / 20 (Nb = 2)	Ø 8 / 20 (Nb = 2)	-	-	-	-
10	109	Piano 2	10	2	Barre1	6 Ø 14 (L)	Ø 8 / 20 (Nb = 2)	Ø 8 / 20 (Nb = 2)	-	-	-	-
11	110	Piano 2	11	2	Barre1	6 Ø 14 (L)	Ø 8 / 20 (Nb = 2)	Ø 8 / 20 (Nb = 2)	-	-	-	-
12	111	Piano 2	12	2	Barre1	6 Ø 14 (L)	Ø 8 / 20 (Nb = 2)	Ø 8 / 20 (Nb = 2)	-	-	-	-
13	112	Piano 2	13	2	Barre1	6 Ø 14 (L)	Ø 8 / 20 (Nb = 2)	Ø 8 / 20 (Nb = 2)	-	-	-	-
14	113	Piano 2	14	2	Barre1	6 Ø 14 (L)	Ø 8 / 20 (Nb = 2)	Ø 8 / 20 (Nb = 2)	-	-	-	-
15	114	Piano 2	15	2	Barre1	6 Ø 14 (L)	Ø 8 / 20 (Nb = 2)	Ø 8 / 20 (Nb = 2)	-	-	-	-
16	115	Piano 2	16	2	Barre1	6 Ø 14 (L)	Ø 8 / 20 (Nb = 2)	Ø 8 / 20 (Nb = 2)	-	-	-	-
17	116	Piano 2	17	2	Barre1	6 Ø 14 (L)	Ø 8 / 20 (Nb = 2)	Ø 8 / 20 (Nb = 2)	-	-	-	-

18	117	Piano 2	18	2	Barrel	6 Ø 14 (L)	Ø 8 / 20 (Nb = 2)	Ø 8 / 20 (Nb = 2)	-	-	-	-
1	145	Piano 3	1	2	Barrel	6 Ø 14 (L)	Ø 8 / 20 (Nb = 2)	Ø 8 / 20 (Nb = 2)	-	-	-	-
2	146	Piano 3	2	2	Barrel	6 Ø 14 (L)	Ø 8 / 20 (Nb = 2)	Ø 8 / 20 (Nb = 2)	-	-	-	-
3	147	Piano 3	3	2	Barrel	6 Ø 14 (L)	Ø 8 / 20 (Nb = 2)	Ø 8 / 20 (Nb = 2)	-	-	-	-
4	148	Piano 3	4	2	Barrel	6 Ø 14 (L)	Ø 8 / 20 (Nb = 2)	Ø 8 / 20 (Nb = 2)	-	-	-	-
5	149	Piano 3	5	2	Barrel	6 Ø 14 (L)	Ø 8 / 20 (Nb = 2)	Ø 8 / 20 (Nb = 2)	-	-	-	-
6	150	Piano 3	6	2	Barrel	6 Ø 14 (L)	Ø 8 / 20 (Nb = 2)	Ø 8 / 20 (Nb = 2)	-	-	-	-
7	151	Piano 3	7	2	Barrel	6 Ø 14 (L)	Ø 8 / 20 (Nb = 2)	Ø 8 / 20 (Nb = 2)	-	-	-	-
8	152	Piano 3	8	2	Barrel	6 Ø 14 (L)	Ø 8 / 20 (Nb = 2)	Ø 8 / 20 (Nb = 2)	-	-	-	-
9	153	Piano 3	9	2	Barrel	6 Ø 14 (L)	Ø 8 / 20 (Nb = 2)	Ø 8 / 20 (Nb = 2)	-	-	-	-
10	154	Piano 3	10	2	Barrel	6 Ø 14 (L)	Ø 8 / 20 (Nb = 2)	Ø 8 / 20 (Nb = 2)	-	-	-	-
11	155	Piano 3	11	2	Barrel	6 Ø 14 (L)	Ø 8 / 20 (Nb = 2)	Ø 8 / 20 (Nb = 2)	-	-	-	-
12	156	Piano 3	12	2	Barrel	6 Ø 14 (L)	Ø 8 / 20 (Nb = 2)	Ø 8 / 20 (Nb = 2)	-	-	-	-
13	157	Piano 3	13	2	Barrel	6 Ø 14 (L)	Ø 8 / 20 (Nb = 2)	Ø 8 / 20 (Nb = 2)	-	-	-	-
14	158	Piano 3	14	2	Barrel	6 Ø 14 (L)	Ø 8 / 20 (Nb = 2)	Ø 8 / 20 (Nb = 2)	-	-	-	-
15	159	Piano 3	15	2	Barrel	6 Ø 14 (L)	Ø 8 / 20 (Nb = 2)	Ø 8 / 20 (Nb = 2)	-	-	-	-
16	160	Piano 3	16	2	Barrel	6 Ø 14 (L)	Ø 8 / 20 (Nb = 2)	Ø 8 / 20 (Nb = 2)	-	-	-	-
17	161	Piano 3	17	2	Barrel	6 Ø 14 (L)	Ø 8 / 20 (Nb = 2)	Ø 8 / 20 (Nb = 2)	-	-	-	-
18	162	Piano 3	18	2	Barrel	6 Ø 14 (L)	Ø 8 / 20 (Nb = 2)	Ø 8 / 20 (Nb = 2)	-	-	-	-
1	190	Piano 4	1	2	Barrel	6 Ø 14 (L)	Ø 8 / 20 (Nb = 2)	Ø 8 / 20 (Nb = 2)	-	-	-	-
2	191	Piano 4	2	2	Barrel	6 Ø 14 (L)	Ø 8 / 20 (Nb = 2)	Ø 8 / 20 (Nb = 2)	-	-	-	-
3	192	Piano 4	3	2	Barrel	6 Ø 14 (L)	Ø 8 / 20 (Nb = 2)	Ø 8 / 20 (Nb = 2)	-	-	-	-
4	193	Piano 4	4	2	Barrel	6 Ø 14 (L)	Ø 8 / 20 (Nb = 2)	Ø 8 / 20 (Nb = 2)	-	-	-	-
5	194	Piano 4	5	2	Barrel	6 Ø 14 (L)	Ø 8 / 20 (Nb = 2)	Ø 8 / 20 (Nb = 2)	-	-	-	-
6	195	Piano 4	6	2	Barrel	6 Ø 14 (L)	Ø 8 / 20 (Nb = 2)	Ø 8 / 20 (Nb = 2)	-	-	-	-
7	196	Piano 4	7	2	Barrel	6 Ø 14 (L)	Ø 8 / 20 (Nb = 2)	Ø 8 / 20 (Nb = 2)	-	-	-	-
8	197	Piano 4	8	2	Barrel	6 Ø 14 (L)	Ø 8 / 20 (Nb = 2)	Ø 8 / 20 (Nb = 2)	-	-	-	-
9	198	Piano 4	9	2	Barrel	6 Ø 14 (L)	Ø 8 / 20 (Nb = 2)	Ø 8 / 20 (Nb = 2)	-	-	-	-
10	199	Piano 4	10	2	Barrel	6 Ø 14 (L)	Ø 8 / 20 (Nb = 2)	Ø 8 / 20 (Nb = 2)	-	-	-	-
11	200	Piano 4	11	2	Barrel	6 Ø 14 (L)	Ø 8 / 20 (Nb = 2)	Ø 8 / 20 (Nb = 2)	-	-	-	-
12	201	Piano 4	12	2	Barrel	6 Ø 14 (L)	Ø 8 / 20 (Nb = 2)	Ø 8 / 20 (Nb = 2)	-	-	-	-
13	202	Piano 4	13	2	Barrel	6 Ø 14 (L)	Ø 8 / 20 (Nb = 2)	Ø 8 / 20 (Nb = 2)	-	-	-	-
14	203	Piano 4	14	2	Barrel	6 Ø 14 (L)	Ø 8 / 20 (Nb = 2)	Ø 8 / 20 (Nb = 2)	-	-	-	-
15	204	Piano 4	15	2	Barrel	6 Ø 14 (L)	Ø 8 / 20 (Nb = 2)	Ø 8 / 20 (Nb = 2)	-	-	-	-
16	205	Piano 4	16	2	Barrel	6 Ø 14 (L)	Ø 8 / 20 (Nb = 2)	Ø 8 / 20 (Nb = 2)	-	-	-	-
17	206	Piano 4	17	2	Barrel	6 Ø 14 (L)	Ø 8 / 20 (Nb = 2)	Ø 8 / 20 (Nb = 2)	-	-	-	-
18	207	Piano 4	18	2	Barrel	6 Ø 14 (L)	Ø 8 / 20 (Nb = 2)	Ø 8 / 20 (Nb = 2)	-	-	-	-

5.2.2 Armature Travi

Trave	Asta	Imp.	Fili	Tipo Sez.	Sezione N°	Acciaio	Arm. Long.	Arm. Trasn.					
								Blocco 1		Blocco 2		Blocco 3	
								Dir X	Dir Y	Dir X	Dir Y	Dir X	Dir Y
1	1	Fondazione	1-2	1	1	Barre1	4 Ø 12 (L) 4 Ø 14 (L) 12 Ø 16 (L)	Ø 8 / 25 (Nb = 2)	Ø 8 / 25 (Nb = 2)	-	-	-	-
					2		4 Ø 12 (L) 1 Ø 14 (L) 12 Ø 16 (L)						
					3		4 Ø 12 (L) 4 Ø 14 (L) 12 Ø 16 (L)						
					4		4 Ø 12 (L) 4 Ø 14 (L) 12 Ø 16 (L)						
2	2	Fondazione	1-4	1	1	Barre1	4 Ø 12 (L) 4 Ø 14 (L) 12 Ø 16 (L)	Ø 8 / 25 (Nb = 2)	Ø 8 / 25 (Nb = 2)	-	-	-	-
					2		4 Ø 12 (L) 1 Ø 14 (L) 12 Ø 16 (L)						
					3		4 Ø 12 (L) 4 Ø 14 (L) 12 Ø 16 (L)						
					4		4 Ø 12 (L) 4 Ø 14 (L) 12 Ø 16 (L)						
3	3	Fondazione	2-3	1	1	Barre1	4 Ø 12 (L) 4 Ø 14 (L) 12 Ø 16 (L)	Ø 8 / 25 (Nb = 2)	Ø 8 / 25 (Nb = 2)	-	-	-	-
					2		4 Ø 12 (L) 1 Ø 14 (L) 12 Ø 16 (L)						
					3		4 Ø 12 (L) 4 Ø 14 (L) 12 Ø 16 (L)						
					4		4 Ø 12 (L) 4 Ø 14 (L) 12 Ø 16 (L)						
4	4	Fondazione	2-5	1	1	Barre1	4 Ø 12 (L) 4 Ø 14 (L) 12 Ø 16 (L)	Ø 8 / 25 (Nb = 2)	Ø 8 / 25 (Nb = 2)	-	-	-	-
					2		4 Ø 12 (L) 1 Ø 14 (L) 12 Ø 16 (L)						
					3		4 Ø 12 (L) 4 Ø 14 (L) 12 Ø 16 (L)						
					4		4 Ø 12 (L) 4 Ø 14 (L) 12 Ø 16 (L)						
5	5	Fondazione	3-6	1	1	Barre1	4 Ø 12 (L) 4 Ø 14 (L) 12 Ø 16 (L)	Ø 8 / 25 (Nb = 2)	Ø 8 / 25 (Nb = 2)	-	-	-	-
					2		4 Ø 12 (L) 1 Ø 14 (L) 12 Ø 16 (L)						
					3		4 Ø 12 (L) 4 Ø 14 (L) 12 Ø 16 (L)						
					4		4 Ø 12 (L) 4 Ø 14 (L) 12 Ø 16 (L)						
6	6	Fondazione	3-10	1	1	Barre1	4 Ø 12 (L) 4 Ø 14 (L) 12 Ø 16 (L)	Ø 8 / 25 (Nb = 2)	Ø 8 / 25 (Nb = 2)	-	-	-	-
					2		4 Ø 12 (L) 1 Ø 14 (L) 12 Ø 16 (L)						

					3		4 Ø 12 (L) 4 Ø 14 (L) 12 Ø 16 (L)						
					4		4 Ø 12 (L) 4 Ø 14 (L) 12 Ø 16 (L)						
7	7	Fondazio ne	4-5	1	1	Barrel	4 Ø 12 (L) 4 Ø 14 (L) 12 Ø 16 (L)	Ø 8 / 25 (Nb = 2)	Ø 8 / 25 (Nb = 2)	-	-	-	-
					2		4 Ø 12 (L) 1 Ø 14 (L) 12 Ø 16 (L)						
					3		4 Ø 12 (L) 4 Ø 14 (L) 12 Ø 16 (L)						
					4		4 Ø 12 (L) 4 Ø 14 (L) 12 Ø 16 (L)						
8	8	Fondazio ne	4-7	1	1	Barrel	4 Ø 12 (L) 4 Ø 14 (L) 12 Ø 16 (L)	Ø 8 / 25 (Nb = 2)	Ø 8 / 25 (Nb = 2)	-	-	-	-
					2		4 Ø 12 (L) 1 Ø 14 (L) 12 Ø 16 (L)						
					3		4 Ø 12 (L) 4 Ø 14 (L) 12 Ø 16 (L)						
					4		4 Ø 12 (L) 4 Ø 14 (L) 12 Ø 16 (L)						
9	9	Fondazio ne	5-6	1	1	Barrel	4 Ø 12 (L) 4 Ø 14 (L) 12 Ø 16 (L)	Ø 8 / 25 (Nb = 2)	Ø 8 / 25 (Nb = 2)	-	-	-	-
					2		4 Ø 12 (L) 1 Ø 14 (L) 12 Ø 16 (L)						
					3		4 Ø 12 (L) 4 Ø 14 (L) 12 Ø 16 (L)						
					4		4 Ø 12 (L) 4 Ø 14 (L) 12 Ø 16 (L)						
10	10	Fondazio ne	5-8	1	1	Barrel	4 Ø 12 (L) 4 Ø 14 (L) 12 Ø 16 (L)	Ø 8 / 25 (Nb = 2)	Ø 8 / 25 (Nb = 2)	-	-	-	-
					2		4 Ø 12 (L) 1 Ø 14 (L) 12 Ø 16 (L)						
					3		4 Ø 12 (L) 4 Ø 14 (L) 12 Ø 16 (L)						
					4		4 Ø 12 (L) 4 Ø 14 (L) 12 Ø 16 (L)						
11	11	Fondazio ne	6-9	1	1	Barrel	4 Ø 12 (L) 4 Ø 14 (L) 12 Ø 16 (L)	Ø 8 / 25 (Nb = 2)	Ø 8 / 25 (Nb = 2)	-	-	-	-
					2		4 Ø 12 (L) 1 Ø 14 (L) 12 Ø 16 (L)						
					3		4 Ø 12 (L) 4 Ø 14 (L) 12 Ø 16 (L)						
					4		4 Ø 12 (L) 4 Ø 14 (L) 12 Ø 16 (L)						
12	12	Fondazio ne	6- 13	1	1	Barrel	4 Ø 12 (L) 4 Ø 14 (L) 12 Ø 16 (L)	Ø 8 / 25 (Nb = 2)	Ø 8 / 25 (Nb = 2)	-	-	-	-
					2		4 Ø 12 (L) 1 Ø 14 (L) 12 Ø 16 (L)						
					3		4 Ø 12 (L) 4 Ø 14 (L) 12 Ø 16 (L)						

					4		4 Ø 12 (L) 4 Ø 14 (L) 12 Ø 16 (L)						
13	13	Fondazio ne	7-8	1	1	Barrel	4 Ø 12 (L) 4 Ø 14 (L) 12 Ø 16 (L)	Ø 8 / 25 (Nb = 2)	Ø 8 / 25 (Nb = 2)	-	-	-	-
					2		4 Ø 12 (L) 1 Ø 14 (L) 12 Ø 16 (L)						
					3		4 Ø 12 (L) 4 Ø 14 (L) 12 Ø 16 (L)						
					4		4 Ø 12 (L) 4 Ø 14 (L) 12 Ø 16 (L)						
14	14	Fondazio ne	8-9	1	1	Barrel	4 Ø 12 (L) 4 Ø 14 (L) 12 Ø 16 (L)	Ø 8 / 25 (Nb = 2)	Ø 8 / 25 (Nb = 2)	-	-	-	-
					2		4 Ø 12 (L) 1 Ø 14 (L) 12 Ø 16 (L)						
					3		4 Ø 12 (L) 4 Ø 14 (L) 12 Ø 16 (L)						
					4		4 Ø 12 (L) 4 Ø 14 (L) 12 Ø 16 (L)						
15	15	Fondazio ne	9-16	1	1	Barrel	4 Ø 12 (L) 4 Ø 14 (L) 12 Ø 16 (L)	Ø 8 / 25 (Nb = 2)	Ø 8 / 25 (Nb = 2)	-	-	-	-
					2		4 Ø 12 (L) 1 Ø 14 (L) 12 Ø 16 (L)						
					3		4 Ø 12 (L) 4 Ø 14 (L) 12 Ø 16 (L)						
					4		4 Ø 12 (L) 4 Ø 14 (L) 12 Ø 16 (L)						
16	16	Fondazio ne	10-11	1	1	Barrel	4 Ø 12 (L) 4 Ø 14 (L) 12 Ø 16 (L)	Ø 8 / 25 (Nb = 2)	Ø 8 / 25 (Nb = 2)	-	-	-	-
					2		4 Ø 12 (L) 1 Ø 14 (L) 12 Ø 16 (L)						
					3		4 Ø 12 (L) 4 Ø 14 (L) 12 Ø 16 (L)						
					4		4 Ø 12 (L) 4 Ø 14 (L) 12 Ø 16 (L)						
17	17	Fondazio ne	10-13	1	1	Barrel	4 Ø 12 (L) 4 Ø 14 (L) 12 Ø 16 (L)	Ø 8 / 25 (Nb = 2)	Ø 8 / 25 (Nb = 2)	-	-	-	-
					2		4 Ø 12 (L) 1 Ø 14 (L) 12 Ø 16 (L)						
					3		4 Ø 12 (L) 4 Ø 14 (L) 12 Ø 16 (L)						
					4		4 Ø 12 (L) 4 Ø 14 (L) 12 Ø 16 (L)						
18	18	Fondazio ne	11-12	1	1	Barrel	4 Ø 12 (L) 4 Ø 14 (L) 12 Ø 16 (L)	Ø 8 / 25 (Nb = 2)	Ø 8 / 25 (Nb = 2)	-	-	-	-
					2		4 Ø 12 (L) 1 Ø 14 (L) 12 Ø 16 (L)						
					3		4 Ø 12 (L) 4 Ø 14 (L) 12 Ø 16 (L)						
					4		4 Ø 12 (L) 4 Ø 14 (L) 12 Ø 16 (L)						

19	19	Fondazio ne	11- 14	1	1	Barrel	4 Ø 12 (L) 4 Ø 14 (L) 12 Ø 16 (L)	Ø 8 / 25 (Nb = 2)	Ø 8 / 25 (Nb = 2)	-	-	-	-
					2		4 Ø 12 (L) 1 Ø 14 (L) 12 Ø 16 (L)						
					3		4 Ø 12 (L) 4 Ø 14 (L) 12 Ø 16 (L)						
					4		4 Ø 12 (L) 4 Ø 14 (L) 12 Ø 16 (L)						
20	20	Fondazio ne	12- 15	1	1	Barrel	4 Ø 12 (L) 4 Ø 14 (L) 12 Ø 16 (L)	Ø 8 / 25 (Nb = 2)	Ø 8 / 25 (Nb = 2)	-	-	-	-
					2		4 Ø 12 (L) 1 Ø 14 (L) 12 Ø 16 (L)						
					3		4 Ø 12 (L) 4 Ø 14 (L) 12 Ø 16 (L)						
					4		4 Ø 12 (L) 4 Ø 14 (L) 12 Ø 16 (L)						
21	21	Fondazio ne	13- 14	1	1	Barrel	4 Ø 12 (L) 4 Ø 14 (L) 12 Ø 16 (L)	Ø 8 / 25 (Nb = 2)	Ø 8 / 25 (Nb = 2)	-	-	-	-
					2		4 Ø 12 (L) 1 Ø 14 (L) 12 Ø 16 (L)						
					3		4 Ø 12 (L) 4 Ø 14 (L) 12 Ø 16 (L)						
					4		4 Ø 12 (L) 4 Ø 14 (L) 12 Ø 16 (L)						
22	22	Fondazio ne	13- 16	1	1	Barrel	4 Ø 12 (L) 4 Ø 14 (L) 12 Ø 16 (L)	Ø 8 / 25 (Nb = 2)	Ø 8 / 25 (Nb = 2)	-	-	-	-
					2		4 Ø 12 (L) 1 Ø 14 (L) 12 Ø 16 (L)						
					3		4 Ø 12 (L) 4 Ø 14 (L) 12 Ø 16 (L)						
					4		4 Ø 12 (L) 4 Ø 14 (L) 12 Ø 16 (L)						
23	23	Fondazio ne	14- 15	1	1	Barrel	4 Ø 12 (L) 4 Ø 14 (L) 12 Ø 16 (L)	Ø 8 / 25 (Nb = 2)	Ø 8 / 25 (Nb = 2)	-	-	-	-
					2		4 Ø 12 (L) 1 Ø 14 (L) 12 Ø 16 (L)						
					3		4 Ø 12 (L) 4 Ø 14 (L) 12 Ø 16 (L)						
					4		4 Ø 12 (L) 4 Ø 14 (L) 12 Ø 16 (L)						
24	24	Fondazio ne	14- 17	1	1	Barrel	4 Ø 12 (L) 4 Ø 14 (L) 12 Ø 16 (L)	Ø 8 / 25 (Nb = 2)	Ø 8 / 25 (Nb = 2)	-	-	-	-
					2		4 Ø 12 (L) 1 Ø 14 (L) 12 Ø 16 (L)						
					3		4 Ø 12 (L) 4 Ø 14 (L) 12 Ø 16 (L)						
					4		4 Ø 12 (L) 4 Ø 14 (L) 12 Ø 16 (L)						
25	25	Fondazio ne	15- 18	1	1	Barrel	4 Ø 12 (L) 4 Ø 14 (L) 12 Ø 16 (L)	Ø 8 / 25 (Nb = 2)	Ø 8 / 25 (Nb = 2)	-	-	-	-

					2		4 Ø 12 (L) 1 Ø 14 (L) 12 Ø 16 (L)						
					3		4 Ø 12 (L) 4 Ø 14 (L) 12 Ø 16 (L)						
					4		4 Ø 12 (L) 4 Ø 14 (L) 12 Ø 16 (L)						
26	26	Fondazio ne	16- 17	1	1	Barrel	4 Ø 12 (L) 4 Ø 14 (L) 12 Ø 16 (L)	Ø 8 / 25 (Nb = 2)	Ø 8 / 25 (Nb = 2)	-	-	-	-
					2		4 Ø 12 (L) 1 Ø 14 (L) 12 Ø 16 (L)						
					3		4 Ø 12 (L) 4 Ø 14 (L) 12 Ø 16 (L)						
					4		4 Ø 12 (L) 4 Ø 14 (L) 12 Ø 16 (L)						
27	27	Fondazio ne	17- 18	1	1	Barrel	4 Ø 12 (L) 4 Ø 14 (L) 12 Ø 16 (L)	Ø 8 / 25 (Nb = 2)	Ø 8 / 25 (Nb = 2)	-	-	-	-
					2		4 Ø 12 (L) 1 Ø 14 (L) 12 Ø 16 (L)						
					3		4 Ø 12 (L) 4 Ø 14 (L) 12 Ø 16 (L)						
					4		4 Ø 12 (L) 4 Ø 14 (L) 12 Ø 16 (L)						
1	28	Piano 1	1-2	2	1	Barrel	11 Ø 14 (L)	Ø 8 / 20 (Nb = 2)	Ø 8 / 20 (Nb = 2)	-	-	-	-
					2		9 Ø 14 (L)						
					3		11 Ø 14 (L)						
					4		11 Ø 14 (L)						
2	29	Piano 1	1-4	2	1	Barrel	11 Ø 14 (L)	Ø 8 / 20 (Nb = 2)	Ø 8 / 20 (Nb = 2)	-	-	-	-
					2		9 Ø 14 (L)						
					3		11 Ø 14 (L)						
					4		11 Ø 14 (L)						
3	30	Piano 1	2-3	2	1	Barrel	11 Ø 14 (L)	Ø 8 / 20 (Nb = 2)	Ø 8 / 20 (Nb = 2)	-	-	-	-
					2		9 Ø 14 (L)						
					3		11 Ø 14 (L)						
					4		11 Ø 14 (L)						
4	31	Piano 1	2-5	2	1	Barrel	11 Ø 14 (L)	Ø 8 / 20 (Nb = 2)	Ø 8 / 20 (Nb = 2)	-	-	-	-
					2		9 Ø 14 (L)						
					3		11 Ø 14 (L)						
					4		11 Ø 14 (L)						
5	32	Piano 1	3-6	2	1	Barrel	11 Ø 14 (L)	Ø 8 / 20 (Nb = 2)	Ø 8 / 20 (Nb = 2)	-	-	-	-
					2		9 Ø 14 (L)						
					3		11 Ø 14 (L)						
					4		11 Ø 14 (L)						
6	33	Piano 1	3- 10	2	1	Barrel	11 Ø 14 (L)	Ø 8 / 20 (Nb = 2)	Ø 8 / 20 (Nb = 2)	-	-	-	-
					2		9 Ø 14 (L)						
					3		11 Ø 14 (L)						
					4		11 Ø 14 (L)						
7	34	Piano 1	4-5	2	1	Barrel	11 Ø 14 (L)	Ø 8 / 20 (Nb = 2)	Ø 8 / 20 (Nb = 2)	-	-	-	-
					2		9 Ø 14 (L)						
					3		11 Ø 14 (L)						
					4		11 Ø 14 (L)						
8	35	Piano 1	4-7	2	1	Barrel	11 Ø 14 (L)	Ø 8 / 20 (Nb = 2)	Ø 8 / 20 (Nb = 2)	-	-	-	-
					2		9 Ø 14 (L)						
					3		11 Ø 14 (L)						
					4		11 Ø 14 (L)						

9	36	Piano 1	5-6	2	1	Barre1	11 Ø 14 (L)	Ø 8 / 20 (Nb = 2)	Ø 8 / 20 (Nb = 2)	-	-	-	-
					2		9 Ø 14 (L)						
					3		11 Ø 14 (L)						
					4		11 Ø 14 (L)						
10	37	Piano 1	5-8	2	1	Barre1	11 Ø 14 (L)	Ø 8 / 20 (Nb = 2)	Ø 8 / 20 (Nb = 2)	-	-	-	-
					2		9 Ø 14 (L)						
					3		11 Ø 14 (L)						
					4		11 Ø 14 (L)						
11	38	Piano 1	6-9	2	1	Barre1	11 Ø 14 (L)	Ø 8 / 20 (Nb = 2)	Ø 8 / 20 (Nb = 2)	-	-	-	-
					2		9 Ø 14 (L)						
					3		11 Ø 14 (L)						
					4		11 Ø 14 (L)						
12	39	Piano 1	6-13	2	1	Barre1	11 Ø 14 (L)	Ø 8 / 20 (Nb = 2)	Ø 8 / 20 (Nb = 2)	-	-	-	-
					2		9 Ø 14 (L)						
					3		11 Ø 14 (L)						
					4		11 Ø 14 (L)						
13	40	Piano 1	7-8	2	1	Barre1	11 Ø 14 (L)	Ø 8 / 20 (Nb = 2)	Ø 8 / 20 (Nb = 2)	-	-	-	-
					2		9 Ø 14 (L)						
					3		11 Ø 14 (L)						
					4		11 Ø 14 (L)						
14	41	Piano 1	8-9	2	1	Barre1	11 Ø 14 (L)	Ø 8 / 20 (Nb = 2)	Ø 8 / 20 (Nb = 2)	-	-	-	-
					2		9 Ø 14 (L)						
					3		11 Ø 14 (L)						
					4		11 Ø 14 (L)						
15	42	Piano 1	9-16	2	1	Barre1	11 Ø 14 (L)	Ø 8 / 20 (Nb = 2)	Ø 8 / 20 (Nb = 2)	-	-	-	-
					2		9 Ø 14 (L)						
					3		11 Ø 14 (L)						
					4		11 Ø 14 (L)						
16	43	Piano 1	10-11	2	1	Barre1	11 Ø 14 (L)	Ø 8 / 20 (Nb = 2)	Ø 8 / 20 (Nb = 2)	-	-	-	-
					2		9 Ø 14 (L)						
					3		11 Ø 14 (L)						
					4		11 Ø 14 (L)						
17	44	Piano 1	10-13	2	1	Barre1	11 Ø 14 (L)	Ø 8 / 20 (Nb = 2)	Ø 8 / 20 (Nb = 2)	-	-	-	-
					2		9 Ø 14 (L)						
					3		11 Ø 14 (L)						
					4		11 Ø 14 (L)						
18	45	Piano 1	11-12	2	1	Barre1	11 Ø 14 (L)	Ø 8 / 20 (Nb = 2)	Ø 8 / 20 (Nb = 2)	-	-	-	-
					2		9 Ø 14 (L)						
					3		11 Ø 14 (L)						
					4		11 Ø 14 (L)						
19	46	Piano 1	11-14	2	1	Barre1	11 Ø 14 (L)	Ø 8 / 20 (Nb = 2)	Ø 8 / 20 (Nb = 2)	-	-	-	-
					2		9 Ø 14 (L)						
					3		11 Ø 14 (L)						
					4		11 Ø 14 (L)						
20	47	Piano 1	12-15	2	1	Barre1	11 Ø 14 (L)	Ø 8 / 20 (Nb = 2)	Ø 8 / 20 (Nb = 2)	-	-	-	-
					2		9 Ø 14 (L)						
					3		11 Ø 14 (L)						
					4		11 Ø 14 (L)						
21	48	Piano 1	13-14	2	1	Barre1	11 Ø 14 (L)	Ø 8 / 20 (Nb = 2)	Ø 8 / 20 (Nb = 2)	-	-	-	-
					2		9 Ø 14 (L)						
					3		11 Ø 14 (L)						
					4		11 Ø 14 (L)						
22	49	Piano 1	13-16	2	1	Barre1	11 Ø 14 (L)	Ø 8 / 20 (Nb = 2)	Ø 8 / 20 (Nb = 2)	-	-	-	-
					2		9 Ø 14 (L)						
					3		11 Ø 14 (L)						
					4		11 Ø 14 (L)						
23	50	Piano 1	14-15	2	1	Barre1	11 Ø 14 (L)	Ø 8 / 20 (Nb = 2)	Ø 8 / 20 (Nb = 2)	-	-	-	-
					2		9 Ø 14 (L)						

					3		11 Ø 14 (L)						
					4		11 Ø 14 (L)						
24	51	Piano 1	14-17	2	1	Barre1	11 Ø 14 (L)	Ø 8 / 20 (Nb = 2)	Ø 8 / 20 (Nb = 2)	-	-	-	-
					2		9 Ø 14 (L)						
					3		11 Ø 14 (L)						
					4		11 Ø 14 (L)						
25	52	Piano 1	15-18	2	1	Barre1	11 Ø 14 (L)	Ø 8 / 20 (Nb = 2)	Ø 8 / 20 (Nb = 2)	-	-	-	-
					2		9 Ø 14 (L)						
					3		11 Ø 14 (L)						
					4		11 Ø 14 (L)						
26	53	Piano 1	16-17	2	1	Barre1	11 Ø 14 (L)	Ø 8 / 20 (Nb = 2)	Ø 8 / 20 (Nb = 2)	-	-	-	-
					2		9 Ø 14 (L)						
					3		11 Ø 14 (L)						
					4		11 Ø 14 (L)						
27	54	Piano 1	17-18	2	1	Barre1	11 Ø 14 (L)	Ø 8 / 20 (Nb = 2)	Ø 8 / 20 (Nb = 2)	-	-	-	-
					2		9 Ø 14 (L)						
					3		11 Ø 14 (L)						
					4		11 Ø 14 (L)						
1	73	Piano 2	1-2	2	1	Barre1	11 Ø 14 (L)	Ø 8 / 20 (Nb = 2)	Ø 8 / 20 (Nb = 2)	-	-	-	-
					2		9 Ø 14 (L)						
					3		11 Ø 14 (L)						
					4		11 Ø 14 (L)						
2	74	Piano 2	1-4	2	1	Barre1	11 Ø 14 (L)	Ø 8 / 20 (Nb = 2)	Ø 8 / 20 (Nb = 2)	-	-	-	-
					2		9 Ø 14 (L)						
					3		11 Ø 14 (L)						
					4		11 Ø 14 (L)						
3	75	Piano 2	2-3	2	1	Barre1	11 Ø 14 (L)	Ø 8 / 20 (Nb = 2)	Ø 8 / 20 (Nb = 2)	-	-	-	-
					2		9 Ø 14 (L)						
					3		11 Ø 14 (L)						
					4		11 Ø 14 (L)						
4	76	Piano 2	2-5	2	1	Barre1	11 Ø 14 (L)	Ø 8 / 20 (Nb = 2)	Ø 8 / 20 (Nb = 2)	-	-	-	-
					2		9 Ø 14 (L)						
					3		11 Ø 14 (L)						
					4		11 Ø 14 (L)						
5	77	Piano 2	3-6	2	1	Barre1	11 Ø 14 (L)	Ø 8 / 20 (Nb = 2)	Ø 8 / 20 (Nb = 2)	-	-	-	-
					2		9 Ø 14 (L)						
					3		11 Ø 14 (L)						
					4		11 Ø 14 (L)						
6	78	Piano 2	3-10	2	1	Barre1	11 Ø 14 (L)	Ø 8 / 20 (Nb = 2)	Ø 8 / 20 (Nb = 2)	-	-	-	-
					2		9 Ø 14 (L)						
					3		11 Ø 14 (L)						
					4		11 Ø 14 (L)						
7	79	Piano 2	4-5	2	1	Barre1	11 Ø 14 (L)	Ø 8 / 20 (Nb = 2)	Ø 8 / 20 (Nb = 2)	-	-	-	-
					2		9 Ø 14 (L)						
					3		11 Ø 14 (L)						
					4		11 Ø 14 (L)						
8	80	Piano 2	4-7	2	1	Barre1	11 Ø 14 (L)	Ø 8 / 20 (Nb = 2)	Ø 8 / 20 (Nb = 2)	-	-	-	-
					2		9 Ø 14 (L)						
					3		11 Ø 14 (L)						
					4		11 Ø 14 (L)						
9	81	Piano 2	5-6	2	1	Barre1	11 Ø 14 (L)	Ø 8 / 20 (Nb = 2)	Ø 8 / 20 (Nb = 2)	-	-	-	-
					2		9 Ø 14 (L)						
					3		11 Ø 14 (L)						
					4		11 Ø 14 (L)						
10	82	Piano 2	5-8	2	1	Barre1	11 Ø 14 (L)	Ø 8 / 20 (Nb = 2)	Ø 8 / 20 (Nb = 2)	-	-	-	-
					2		9 Ø 14 (L)						
					3		11 Ø 14 (L)						
					4		11 Ø 14 (L)						

11	83	Piano 2	6-9	2	1	Barre1	11 Ø 14 (L)	Ø 8 / 20 (Nb = 2)	Ø 8 / 20 (Nb = 2)	-	-	-	-
					2		9 Ø 14 (L)						
					3		11 Ø 14 (L)						
					4		11 Ø 14 (L)						
12	84	Piano 2	6-13	2	1	Barre1	11 Ø 14 (L)	Ø 8 / 20 (Nb = 2)	Ø 8 / 20 (Nb = 2)	-	-	-	-
					2		9 Ø 14 (L)						
					3		11 Ø 14 (L)						
					4		11 Ø 14 (L)						
13	85	Piano 2	7-8	2	1	Barre1	11 Ø 14 (L)	Ø 8 / 20 (Nb = 2)	Ø 8 / 20 (Nb = 2)	-	-	-	-
					2		9 Ø 14 (L)						
					3		11 Ø 14 (L)						
					4		11 Ø 14 (L)						
14	86	Piano 2	8-9	2	1	Barre1	11 Ø 14 (L)	Ø 8 / 20 (Nb = 2)	Ø 8 / 20 (Nb = 2)	-	-	-	-
					2		9 Ø 14 (L)						
					3		11 Ø 14 (L)						
					4		11 Ø 14 (L)						
15	87	Piano 2	9-16	2	1	Barre1	11 Ø 14 (L)	Ø 8 / 20 (Nb = 2)	Ø 8 / 20 (Nb = 2)	-	-	-	-
					2		9 Ø 14 (L)						
					3		11 Ø 14 (L)						
					4		11 Ø 14 (L)						
16	88	Piano 2	10-11	2	1	Barre1	11 Ø 14 (L)	Ø 8 / 20 (Nb = 2)	Ø 8 / 20 (Nb = 2)	-	-	-	-
					2		9 Ø 14 (L)						
					3		11 Ø 14 (L)						
					4		11 Ø 14 (L)						
17	89	Piano 2	10-13	2	1	Barre1	11 Ø 14 (L)	Ø 8 / 20 (Nb = 2)	Ø 8 / 20 (Nb = 2)	-	-	-	-
					2		9 Ø 14 (L)						
					3		11 Ø 14 (L)						
					4		11 Ø 14 (L)						
18	90	Piano 2	11-12	2	1	Barre1	11 Ø 14 (L)	Ø 8 / 20 (Nb = 2)	Ø 8 / 20 (Nb = 2)	-	-	-	-
					2		9 Ø 14 (L)						
					3		11 Ø 14 (L)						
					4		11 Ø 14 (L)						
19	91	Piano 2	11-14	2	1	Barre1	11 Ø 14 (L)	Ø 8 / 20 (Nb = 2)	Ø 8 / 20 (Nb = 2)	-	-	-	-
					2		9 Ø 14 (L)						
					3		11 Ø 14 (L)						
					4		11 Ø 14 (L)						
20	92	Piano 2	12-15	2	1	Barre1	11 Ø 14 (L)	Ø 8 / 20 (Nb = 2)	Ø 8 / 20 (Nb = 2)	-	-	-	-
					2		9 Ø 14 (L)						
					3		11 Ø 14 (L)						
					4		11 Ø 14 (L)						
21	93	Piano 2	13-14	2	1	Barre1	11 Ø 14 (L)	Ø 8 / 20 (Nb = 2)	Ø 8 / 20 (Nb = 2)	-	-	-	-
					2		9 Ø 14 (L)						
					3		11 Ø 14 (L)						
					4		11 Ø 14 (L)						
22	94	Piano 2	13-16	2	1	Barre1	11 Ø 14 (L)	Ø 8 / 20 (Nb = 2)	Ø 8 / 20 (Nb = 2)	-	-	-	-
					2		9 Ø 14 (L)						
					3		11 Ø 14 (L)						
					4		11 Ø 14 (L)						
23	95	Piano 2	14-15	2	1	Barre1	11 Ø 14 (L)	Ø 8 / 20 (Nb = 2)	Ø 8 / 20 (Nb = 2)	-	-	-	-
					2		9 Ø 14 (L)						
					3		11 Ø 14 (L)						
					4		11 Ø 14 (L)						
24	96	Piano 2	14-17	2	1	Barre1	11 Ø 14 (L)	Ø 8 / 20 (Nb = 2)	Ø 8 / 20 (Nb = 2)	-	-	-	-
					2		9 Ø 14 (L)						
					3		11 Ø 14 (L)						
					4		11 Ø 14 (L)						
25	97	Piano 2	15-18	2	1	Barre1	11 Ø 14 (L)	Ø 8 / 20 (Nb = 2)	Ø 8 / 20 (Nb = 2)	-	-	-	-
					2		9 Ø 14 (L)						

					3		11 Ø 14 (L)						
					4		11 Ø 14 (L)						
26	98	Piano 2	16-17	2	1	Barre1	11 Ø 14 (L)	Ø 8 / 20 (Nb = 2)	Ø 8 / 20 (Nb = 2)	-	-	-	-
					2		9 Ø 14 (L)						
					3		11 Ø 14 (L)						
					4		11 Ø 14 (L)						
27	99	Piano 2	17-18	2	1	Barre1	11 Ø 14 (L)	Ø 8 / 20 (Nb = 2)	Ø 8 / 20 (Nb = 2)	-	-	-	-
					2		9 Ø 14 (L)						
					3		11 Ø 14 (L)						
					4		11 Ø 14 (L)						
1	118	Piano 3	1-2	2	1	Barre1	11 Ø 14 (L)	Ø 8 / 20 (Nb = 2)	Ø 8 / 20 (Nb = 2)	-	-	-	-
					2		9 Ø 14 (L)						
					3		11 Ø 14 (L)						
					4		11 Ø 14 (L)						
2	119	Piano 3	1-4	2	1	Barre1	11 Ø 14 (L)	Ø 8 / 20 (Nb = 2)	Ø 8 / 20 (Nb = 2)	-	-	-	-
					2		9 Ø 14 (L)						
					3		11 Ø 14 (L)						
					4		11 Ø 14 (L)						
3	120	Piano 3	2-3	2	1	Barre1	11 Ø 14 (L)	Ø 8 / 20 (Nb = 2)	Ø 8 / 20 (Nb = 2)	-	-	-	-
					2		9 Ø 14 (L)						
					3		11 Ø 14 (L)						
					4		11 Ø 14 (L)						
4	121	Piano 3	2-5	2	1	Barre1	11 Ø 14 (L)	Ø 8 / 20 (Nb = 2)	Ø 8 / 20 (Nb = 2)	-	-	-	-
					2		9 Ø 14 (L)						
					3		11 Ø 14 (L)						
					4		11 Ø 14 (L)						
5	122	Piano 3	3-6	2	1	Barre1	11 Ø 14 (L)	Ø 8 / 20 (Nb = 2)	Ø 8 / 20 (Nb = 2)	-	-	-	-
					2		9 Ø 14 (L)						
					3		11 Ø 14 (L)						
					4		11 Ø 14 (L)						
6	123	Piano 3	3-10	2	1	Barre1	11 Ø 14 (L)	Ø 8 / 20 (Nb = 2)	Ø 8 / 20 (Nb = 2)	-	-	-	-
					2		9 Ø 14 (L)						
					3		11 Ø 14 (L)						
					4		11 Ø 14 (L)						
7	124	Piano 3	4-5	2	1	Barre1	11 Ø 14 (L)	Ø 8 / 20 (Nb = 2)	Ø 8 / 20 (Nb = 2)	-	-	-	-
					2		9 Ø 14 (L)						
					3		11 Ø 14 (L)						
					4		11 Ø 14 (L)						
8	125	Piano 3	4-7	2	1	Barre1	11 Ø 14 (L)	Ø 8 / 20 (Nb = 2)	Ø 8 / 20 (Nb = 2)	-	-	-	-
					2		9 Ø 14 (L)						
					3		11 Ø 14 (L)						
					4		11 Ø 14 (L)						
9	126	Piano 3	5-6	2	1	Barre1	11 Ø 14 (L)	Ø 8 / 20 (Nb = 2)	Ø 8 / 20 (Nb = 2)	-	-	-	-
					2		9 Ø 14 (L)						
					3		11 Ø 14 (L)						
					4		11 Ø 14 (L)						
10	127	Piano 3	5-8	2	1	Barre1	11 Ø 14 (L)	Ø 8 / 20 (Nb = 2)	Ø 8 / 20 (Nb = 2)	-	-	-	-
					2		9 Ø 14 (L)						
					3		11 Ø 14 (L)						
					4		11 Ø 14 (L)						
11	128	Piano 3	6-9	2	1	Barre1	11 Ø 14 (L)	Ø 8 / 20 (Nb = 2)	Ø 8 / 20 (Nb = 2)	-	-	-	-
					2		9 Ø 14 (L)						
					3		11 Ø 14 (L)						
					4		11 Ø 14 (L)						
12	129	Piano 3	6-13	2	1	Barre1	11 Ø 14 (L)	Ø 8 / 20 (Nb = 2)	Ø 8 / 20 (Nb = 2)	-	-	-	-
					2		9 Ø 14 (L)						
					3		11 Ø 14 (L)						
					4		11 Ø 14 (L)						

13	130	Piano 3	7-8	2	1	Barre1	11 Ø 14 (L)	Ø 8 / 20 (Nb = 2)	Ø 8 / 20 (Nb = 2)	-	-	-	-
					2		9 Ø 14 (L)						
					3		11 Ø 14 (L)						
					4		11 Ø 14 (L)						
14	131	Piano 3	8-9	2	1	Barre1	11 Ø 14 (L)	Ø 8 / 20 (Nb = 2)	Ø 8 / 20 (Nb = 2)	-	-	-	-
					2		9 Ø 14 (L)						
					3		11 Ø 14 (L)						
					4		11 Ø 14 (L)						
15	132	Piano 3	9-16	2	1	Barre1	11 Ø 14 (L)	Ø 8 / 20 (Nb = 2)	Ø 8 / 20 (Nb = 2)	-	-	-	-
					2		9 Ø 14 (L)						
					3		11 Ø 14 (L)						
					4		11 Ø 14 (L)						
16	133	Piano 3	10-11	2	1	Barre1	11 Ø 14 (L)	Ø 8 / 20 (Nb = 2)	Ø 8 / 20 (Nb = 2)	-	-	-	-
					2		9 Ø 14 (L)						
					3		11 Ø 14 (L)						
					4		11 Ø 14 (L)						
17	134	Piano 3	10-13	2	1	Barre1	11 Ø 14 (L)	Ø 8 / 20 (Nb = 2)	Ø 8 / 20 (Nb = 2)	-	-	-	-
					2		9 Ø 14 (L)						
					3		11 Ø 14 (L)						
					4		11 Ø 14 (L)						
18	135	Piano 3	11-12	2	1	Barre1	11 Ø 14 (L)	Ø 8 / 20 (Nb = 2)	Ø 8 / 20 (Nb = 2)	-	-	-	-
					2		9 Ø 14 (L)						
					3		11 Ø 14 (L)						
					4		11 Ø 14 (L)						
19	136	Piano 3	11-14	2	1	Barre1	11 Ø 14 (L)	Ø 8 / 20 (Nb = 2)	Ø 8 / 20 (Nb = 2)	-	-	-	-
					2		9 Ø 14 (L)						
					3		11 Ø 14 (L)						
					4		11 Ø 14 (L)						
20	137	Piano 3	12-15	2	1	Barre1	11 Ø 14 (L)	Ø 8 / 20 (Nb = 2)	Ø 8 / 20 (Nb = 2)	-	-	-	-
					2		9 Ø 14 (L)						
					3		11 Ø 14 (L)						
					4		11 Ø 14 (L)						
21	138	Piano 3	13-14	2	1	Barre1	11 Ø 14 (L)	Ø 8 / 20 (Nb = 2)	Ø 8 / 20 (Nb = 2)	-	-	-	-
					2		9 Ø 14 (L)						
					3		11 Ø 14 (L)						
					4		11 Ø 14 (L)						
22	139	Piano 3	13-16	2	1	Barre1	11 Ø 14 (L)	Ø 8 / 20 (Nb = 2)	Ø 8 / 20 (Nb = 2)	-	-	-	-
					2		9 Ø 14 (L)						
					3		11 Ø 14 (L)						
					4		11 Ø 14 (L)						
23	140	Piano 3	14-15	2	1	Barre1	11 Ø 14 (L)	Ø 8 / 20 (Nb = 2)	Ø 8 / 20 (Nb = 2)	-	-	-	-
					2		9 Ø 14 (L)						
					3		11 Ø 14 (L)						
					4		11 Ø 14 (L)						
24	141	Piano 3	14-17	2	1	Barre1	11 Ø 14 (L)	Ø 8 / 20 (Nb = 2)	Ø 8 / 20 (Nb = 2)	-	-	-	-
					2		9 Ø 14 (L)						
					3		11 Ø 14 (L)						
					4		11 Ø 14 (L)						
25	142	Piano 3	15-18	2	1	Barre1	11 Ø 14 (L)	Ø 8 / 20 (Nb = 2)	Ø 8 / 20 (Nb = 2)	-	-	-	-
					2		9 Ø 14 (L)						
					3		11 Ø 14 (L)						
					4		11 Ø 14 (L)						
26	143	Piano 3	16-17	2	1	Barre1	11 Ø 14 (L)	Ø 8 / 20 (Nb = 2)	Ø 8 / 20 (Nb = 2)	-	-	-	-
					2		9 Ø 14 (L)						
					3		11 Ø 14 (L)						
					4		11 Ø 14 (L)						
27	144	Piano 3	17-18	2	1	Barre1	11 Ø 14 (L)	Ø 8 / 20 (Nb = 2)	Ø 8 / 20 (Nb = 2)	-	-	-	-
					2		9 Ø 14 (L)						

					3		11 Ø 14 (L)						
					4		11 Ø 14 (L)						
1	163	Piano 4	1-2	2	1	Barre1	11 Ø 14 (L)	Ø 8 / 20 (Nb = 2)	Ø 8 / 20 (Nb = 2)	-	-	-	-
					2		9 Ø 14 (L)						
					3		11 Ø 14 (L)						
					4		11 Ø 14 (L)						
2	164	Piano 4	1-4	2	1	Barre1	11 Ø 14 (L)	Ø 8 / 20 (Nb = 2)	Ø 8 / 20 (Nb = 2)	-	-	-	-
					2		9 Ø 14 (L)						
					3		11 Ø 14 (L)						
					4		11 Ø 14 (L)						
3	165	Piano 4	2-3	2	1	Barre1	11 Ø 14 (L)	Ø 8 / 20 (Nb = 2)	Ø 8 / 20 (Nb = 2)	-	-	-	-
					2		9 Ø 14 (L)						
					3		11 Ø 14 (L)						
					4		11 Ø 14 (L)						
4	166	Piano 4	2-5	2	1	Barre1	11 Ø 14 (L)	Ø 8 / 20 (Nb = 2)	Ø 8 / 20 (Nb = 2)	-	-	-	-
					2		9 Ø 14 (L)						
					3		11 Ø 14 (L)						
					4		11 Ø 14 (L)						
5	167	Piano 4	3-6	2	1	Barre1	11 Ø 14 (L)	Ø 8 / 20 (Nb = 2)	Ø 8 / 20 (Nb = 2)	-	-	-	-
					2		9 Ø 14 (L)						
					3		11 Ø 14 (L)						
					4		11 Ø 14 (L)						
6	168	Piano 4	3-10	2	1	Barre1	11 Ø 14 (L)	Ø 8 / 20 (Nb = 2)	Ø 8 / 20 (Nb = 2)	-	-	-	-
					2		9 Ø 14 (L)						
					3		11 Ø 14 (L)						
					4		11 Ø 14 (L)						
7	169	Piano 4	4-5	2	1	Barre1	11 Ø 14 (L)	Ø 8 / 20 (Nb = 2)	Ø 8 / 20 (Nb = 2)	-	-	-	-
					2		9 Ø 14 (L)						
					3		11 Ø 14 (L)						
					4		11 Ø 14 (L)						
8	170	Piano 4	4-7	2	1	Barre1	11 Ø 14 (L)	Ø 8 / 20 (Nb = 2)	Ø 8 / 20 (Nb = 2)	-	-	-	-
					2		9 Ø 14 (L)						
					3		11 Ø 14 (L)						
					4		11 Ø 14 (L)						
9	171	Piano 4	5-6	2	1	Barre1	11 Ø 14 (L)	Ø 8 / 20 (Nb = 2)	Ø 8 / 20 (Nb = 2)	-	-	-	-
					2		9 Ø 14 (L)						
					3		11 Ø 14 (L)						
					4		11 Ø 14 (L)						
10	172	Piano 4	5-8	2	1	Barre1	11 Ø 14 (L)	Ø 8 / 20 (Nb = 2)	Ø 8 / 20 (Nb = 2)	-	-	-	-
					2		9 Ø 14 (L)						
					3		11 Ø 14 (L)						
					4		11 Ø 14 (L)						
11	173	Piano 4	6-9	2	1	Barre1	11 Ø 14 (L)	Ø 8 / 20 (Nb = 2)	Ø 8 / 20 (Nb = 2)	-	-	-	-
					2		9 Ø 14 (L)						
					3		11 Ø 14 (L)						
					4		11 Ø 14 (L)						
12	174	Piano 4	6-13	2	1	Barre1	11 Ø 14 (L)	Ø 8 / 20 (Nb = 2)	Ø 8 / 20 (Nb = 2)	-	-	-	-
					2		9 Ø 14 (L)						
					3		11 Ø 14 (L)						
					4		11 Ø 14 (L)						
13	175	Piano 4	7-8	2	1	Barre1	11 Ø 14 (L)	Ø 8 / 20 (Nb = 2)	Ø 8 / 20 (Nb = 2)	-	-	-	-
					2		9 Ø 14 (L)						
					3		11 Ø 14 (L)						
					4		11 Ø 14 (L)						
14	176	Piano 4	8-9	2	1	Barre1	11 Ø 14 (L)	Ø 8 / 20 (Nb = 2)	Ø 8 / 20 (Nb = 2)	-	-	-	-
					2		9 Ø 14 (L)						
					3		11 Ø 14 (L)						
					4		11 Ø 14 (L)						

15	177	Piano 4	9-16	2	1	Barre1	11 Ø 14 (L)	Ø 8 / 20 (Nb = 2)	Ø 8 / 20 (Nb = 2)	-	-	-	-
					2		9 Ø 14 (L)						
					3		11 Ø 14 (L)						
					4		11 Ø 14 (L)						
16	178	Piano 4	10-11	2	1	Barre1	11 Ø 14 (L)	Ø 8 / 20 (Nb = 2)	Ø 8 / 20 (Nb = 2)	-	-	-	-
					2		9 Ø 14 (L)						
					3		11 Ø 14 (L)						
					4		11 Ø 14 (L)						
17	179	Piano 4	10-13	2	1	Barre1	11 Ø 14 (L)	Ø 8 / 20 (Nb = 2)	Ø 8 / 20 (Nb = 2)	-	-	-	-
					2		9 Ø 14 (L)						
					3		11 Ø 14 (L)						
					4		11 Ø 14 (L)						
18	180	Piano 4	11-12	2	1	Barre1	11 Ø 14 (L)	Ø 8 / 20 (Nb = 2)	Ø 8 / 20 (Nb = 2)	-	-	-	-
					2		9 Ø 14 (L)						
					3		11 Ø 14 (L)						
					4		11 Ø 14 (L)						
19	181	Piano 4	11-14	2	1	Barre1	11 Ø 14 (L)	Ø 8 / 20 (Nb = 2)	Ø 8 / 20 (Nb = 2)	-	-	-	-
					2		9 Ø 14 (L)						
					3		11 Ø 14 (L)						
					4		11 Ø 14 (L)						
20	182	Piano 4	12-15	2	1	Barre1	11 Ø 14 (L)	Ø 8 / 20 (Nb = 2)	Ø 8 / 20 (Nb = 2)	-	-	-	-
					2		9 Ø 14 (L)						
					3		11 Ø 14 (L)						
					4		11 Ø 14 (L)						
21	183	Piano 4	13-14	2	1	Barre1	11 Ø 14 (L)	Ø 8 / 20 (Nb = 2)	Ø 8 / 20 (Nb = 2)	-	-	-	-
					2		9 Ø 14 (L)						
					3		11 Ø 14 (L)						
					4		11 Ø 14 (L)						
22	184	Piano 4	13-16	2	1	Barre1	11 Ø 14 (L)	Ø 8 / 20 (Nb = 2)	Ø 8 / 20 (Nb = 2)	-	-	-	-
					2		9 Ø 14 (L)						
					3		11 Ø 14 (L)						
					4		11 Ø 14 (L)						
23	185	Piano 4	14-15	2	1	Barre1	11 Ø 14 (L)	Ø 8 / 20 (Nb = 2)	Ø 8 / 20 (Nb = 2)	-	-	-	-
					2		9 Ø 14 (L)						
					3		11 Ø 14 (L)						
					4		11 Ø 14 (L)						
24	186	Piano 4	14-17	2	1	Barre1	11 Ø 14 (L)	Ø 8 / 20 (Nb = 2)	Ø 8 / 20 (Nb = 2)	-	-	-	-
					2		9 Ø 14 (L)						
					3		11 Ø 14 (L)						
					4		11 Ø 14 (L)						
25	187	Piano 4	15-18	2	1	Barre1	11 Ø 14 (L)	Ø 8 / 20 (Nb = 2)	Ø 8 / 20 (Nb = 2)	-	-	-	-
					2		9 Ø 14 (L)						
					3		11 Ø 14 (L)						
					4		11 Ø 14 (L)						
26	188	Piano 4	16-17	2	1	Barre1	11 Ø 14 (L)	Ø 8 / 20 (Nb = 2)	Ø 8 / 20 (Nb = 2)	-	-	-	-
					2		9 Ø 14 (L)						
					3		11 Ø 14 (L)						
					4		11 Ø 14 (L)						
27	189	Piano 4	17-18	2	1	Barre1	11 Ø 14 (L)	Ø 8 / 20 (Nb = 2)	Ø 8 / 20 (Nb = 2)	-	-	-	-
					2		9 Ø 14 (L)						
					3		11 Ø 14 (L)						
					4		11 Ø 14 (L)						

SOMMARIO

Premere il tasto destro del mouse e selezionare "Aggiorna campo" (non compatibile con WordPad).